

DELINQUENT TAX SALE

The following is a publication of lands and lots in Camden County upon which tax certificates are to be ordered for sale at the Court House beginning **Monday, August 28, 2023**, beginning at 10 a.m. indicated by the following publication by the undersigned according to the provision of Section 140 R.S.Mo 2007 Revised Statutes. The lands and lots are to sell under the name and descriptions (with the exception of Union Electric) as listed and the amounts shown are due for each year represent total amount of taxes, interest and cost, including cost of sale, and the certification be issued covering as much of said lands and lots as are necessary to discharge the total taxes, interest and charges which are due thereon at the time of sale.

Bidders may go online to camdenmo.org under Collector to view instructions and register to bid. Payment must be received by **Friday, August 25, 2023** to remove properties from Tax Sale.

A - First Time Offered • B - Second Time Offered • C - Third Time Offered

The lands to be offered are as follows:

Teresa Murray,
Camden County Collector

Second Issue Friday, August 4, 2023

Track: 000001-B | Parcel:01-4.0-19.0-000.0-003-064.000
 COLE, ROBERT A AND WIFE
 % LINDA MCBROOM
 City: VILLAGE OF FOUR SEAS
 Sub: IMPERIAL POINT
 Legal: LOT 137
 2022.....51.45 | 2021.....58.09 | 2020.....65.11
 2019.....71.61
 Adv. & Fees.....108.00
 Total Due.....354.26

Adv. & Fees.....347.00
 Total Due.....2,378.93

Track: 000016-B | Parcel:01-4.0-20.0-000.0-010-009.000
 MANIORD, RODRICK
 C/O JULIE MANIORD
 City: VILLAGE OF FOUR SEAS
 Sub: KAY'S POINT #1
 Legal: LOT 54
 2022.....66.98 | 2021.....76.02 | 2020.....85.59
 2019.....94.44
 Adv. & Fees.....108.00
 Total Due.....431.03

Adv. & Fees.....324.00
 Total Due.....1,432.14

Track: 000030-C | Parcel:01-5.0-21.0-000.0-008-030.000
 WEST, PAUL B JR & WIFE
 City: VILLAGE OF FOUR SEAS
 Sub: KAY'S POINT SUB #4
 Legal: LOT 1004
 2022.....48.76 | 2021.....54.99 | 2020.....61.54
 2019.....67.63 | 2018.....74.18
 Adv. & Fees.....162.00
 Total Due.....469.10

Track: 000042-C | Parcel:01-5.0-21.0-000.0-011-009.000
 MARTIN, EUNICE MAXINE TRUSTEE
 City: VILLAGE OF FOUR SEAS
 Sub: KAYS POINT #8
 Legal: LOT 230
 2022.....46.06 | 2021.....51.85 | 2020.....57.97
 2019.....63.63 | 2018.....69.72
 Adv. & Fees.....162.00
 Total Due.....451.23

Track: 000002-C | Parcel:01-4.0-19.0-000.0-004-001.000
 FITZWATER, RICHARD C
 City:
 Sub: IMPERIAL POINT
 Legal: LOT 170
 2022.....30.51 | 2021.....33.91 | 2020.....37.49
 2019.....40.83 | 2018.....44.39 | 2017.....44.44
 2016.....36.84 | 2015.....38.95 | 2014.....41.11
 2013.....44.04 | 2012.....45.66 | 2011.....47.49
 2010.....50.22
 Adv. & Fees.....324.00
 Total Due.....859.88

Track: 000017-B | Parcel:01-4.0-20.0-000.0-010-059.000
 DRAKE DEV & CONST LLC
 City: VILLAGE OF FOUR SEAS
 Sub: KAYS POINT NO 2
 Legal: LOT 472
 2022.....64.30 | 2021.....72.91 | 2020.....82.05
 2019.....90.49 | 2018.....99.57 | 2017.....99.25
 2016.....95.32 | 2015.....100.55 | 2014.....105.87
 2013.....113.25 | 2012.....117.12 | 2011.....121.73
 Adv. & Fees.....270.00
 Total Due.....1,432.41

Track: 000031-B | Parcel:01-5.0-21.0-000.0-008-033.000
 MOORE, ERICK
 City: VILLAGE OF FOUR SEAS
 Sub: KAY'S POINT SUB #4
 Legal: LOT 1006
 2022.....58.87 | 2021.....66.66 | 2020.....74.90
 2019.....82.53 | 2018.....90.72 | 2017.....90.47
 2016.....85.96 | 2015.....90.74 | 2014.....95.46
 2013.....102.14 | 2012.....105.67 | 2011.....109.82
 Adv. & Fees.....270.00
 Total Due.....1,323.94

Track: 000043-C | Parcel:01-5.0-21.0-000.0-011-018.000
 TRAW DEV LLC
 % JAY ALLEN
 City: VILLAGE OF FOUR SEAS
 Sub: KAYS POINT #8
 Legal: LOT 239
 2022.....47.42 | 2021.....53.45 | 2020.....59.78
 2019.....65.66 | 2018.....71.96 | 2017.....71.85
 2016.....66.14 | 2015.....69.82 | 2014.....73.53
 2013.....78.71 | 2012.....81.40 | 2011.....84.66
 2010.....89.49
 Adv. & Fees.....324.00
 Total Due.....1,237.87

Track: 000004-B | Parcel:01-4.0-19.0-000.0-004-013.000
 LO FUN LLC
 City: VILLAGE OF FOUR SEAS
 Sub: IMPERIAL POINT
 Legal: LOT 182
 2022.....51.45 | 2021.....58.09 | 2020.....65.11
 2019.....71.61 | 2018.....78.59 | 2017.....78.46
 2016.....73.12 | 2015.....77.12 | 2014.....81.23
 2013.....86.92 | 2012.....89.96 | 2011.....93.52
 2010.....98.82
 Adv. & Fees.....270.00
 Total Due.....1,274.00

Track: 000018-B | Parcel:01-4.0-20.0-000.0-012-016.000
 WISE, BILLY G & TARA
 City: VILLAGE OF FOUR SEAS
 Sub: CORNETT COVE #2
 Legal: LOT 472
 2022.....305.51 | 2021.....351.50 | 2020.....400.22
 2019.....445.21 | 2018.....493.72 | 2017.....490.91
 2016.....512.87 | 2015.....540.41 | 2014.....568.09
 2013.....607.42 | 2012.....627.60 | 2011.....651.62
 Adv. & Fees.....307.00
 Total Due.....6,302.08

Track: 000032-A | Parcel:01-5.0-21.0-000.0-008-035.000
 MC DONOUGH, THOMAS W & W
 City: VILLAGE OF FOUR SEAS
 Sub: KAY'S POINT SUB #4
 Legal: LOT 1008
 2022.....46.06 | 2021.....51.85 | 2020.....57.97
 2019.....63.63 | 2018.....69.72 | 2017.....69.63
 2016.....63.72 | 2015.....67.31 | 2014.....70.89
 2013.....75.86 | 2012.....78.51 | 2011.....81.65
 Adv. & Fees.....216.00
 Total Due.....1,012.80

Track: 000044-C | Parcel:01-5.0-21.0-000.0-011-020.000
 MEFF'S ENTERPRISES INC
 City: VILLAGE OF FOUR SEAS
 Sub: KAYS POINT #8
 Legal: LOT 241
 2022.....50.11 | 2021.....56.54 | 2020.....63.33
 2019.....69.63 | 2018.....76.40
 Adv. & Fees.....162.00
 Total Due.....478.01

Track: 000005-C | Parcel:01-4.0-19.0-000.0-004-020.000
 GROF, JOE
 City: VILLAGE OF FOUR SEAS
 Sub: IMPERIAL POINT
 Legal: LOT 188
 2022.....54.19 | 2021.....61.24 | 2020.....68.71
 2019.....75.59 | 2018.....83.02 | 2017.....82.84
 2016.....77.81 | 2015.....82.12 | 2014.....86.47
 2013.....92.52 | 2012.....95.77 | 2011.....99.52
 2010.....105.15 | 2009.....110.78 | 2008.....116.59
 Adv. & Fees.....324.00
 Total Due.....1,616.32

Track: 000019-C | Parcel:01-4.0-20.0-000.0-013-036.000
 MULDOON, JOHN R. AND WIFE
 City: VILLAGE OF FOUR SEAS
 Sub: CORNETT COVE #5
 Legal: LOT 1271
 2022.....145.38 | 2021.....166.56 | 2020.....188.99
 2019.....209.72 | 2018.....232.05 | 2017.....230.90
 2016.....235.65 | 2015.....248.43 | 2014.....261.22
 2013.....279.34 | 2012.....288.73 | 2011.....299.87
 2010.....316.68 | 2009.....333.54 | 2008.....350.92
 Adv. & Fees.....368.00
 Total Due.....4,155.98

Track: 000033-B | Parcel:01-5.0-21.0-000.0-009-011.000
 DRAKE DEV & CONST LLC
 City: VILLAGE OF FOUR SEAS
 Sub: KAYS POINT NO 4
 Legal: LOT 942
 2022.....37.28 | 2021.....41.72 | 2020.....46.40
 2019.....50.73 | 2018.....55.41 | 2017.....55.39
 2016.....48.55 | 2015.....51.30 | 2014.....54.03
 2013.....57.86 | 2012.....59.95 | 2011.....62.38
 Adv. & Fees.....270.00
 Total Due.....891.00

Track: 000045-A | Parcel:01-5.0-21.0-000.0-011-041.000
 DRAPER, JAMES E.
 City: VILLAGE OF FOUR SEAS
 Sub: KAYS POINT #8
 Legal: LOT 211
 2022.....51.45 | 2021.....58.09 | 2020.....65.11
 Adv. & Fees.....54.00
 Total Due.....228.65

Track: 000006-A | Parcel:01-4.0-19.0-000.0-004-035.000
 BASOM, DAREL W & WIFE
 C/O ALISHA BASON
 City: VILLAGE OF FOUR SEAS
 Sub: IMPERIAL POINT
 Legal: LOT 203
 2022.....61.61 | 2021.....69.82 | 2020.....78.49
 Adv. & Fees.....54.00
 Total Due.....263.92

Track: 000020-A | Parcel:01-4.0-20.0-000.0-013-043.000
 MC DONALD, MARK & MARLA
 City: VILLAGE OF FOUR SEAS
 Sub: CORNETT COVE #5
 Legal: LOT 1286
 2022.....55.54 | 2021.....62.81 | 2020.....70.48
 Adv. & Fees.....54.00
 Total Due.....242.83

Track: 000035-B | Parcel:01-5.0-21.0-000.0-009-030.000
 DRAKE DEV & CONST LLC
 City: VILLAGE OF FOUR SEAS
 Sub: KAY'S POINT SUB #4
 Legal: LOT 963
 2022.....61.61 | 2021.....69.82 | 2020.....78.49
 2019.....86.53 | 2018.....95.18 | 2017.....94.90
 2016.....90.65 | 2015.....95.66 | 2014.....100.68
 2013.....107.71 | 2012.....111.44 | 2011.....115.80
 Adv. & Fees.....270.00
 Total Due.....1,378.47

Track: 000046-B | Parcel:01-5.0-21.0-000.0-011-046.000
 RICHARDSON, JANICE
 % DIANA S RICHARDSON
 City: VILLAGE OF FOUR SEAS
 Sub: KAYS POINT #8
 Legal: LOT 216
 2022.....48.09 | 2021.....54.20 | 2020.....60.67
 2019.....66.67 | 2018.....73.10 | 2017.....72.95
 2016.....67.26 | 2015.....71.06 | 2014.....74.77
 2013.....80.01 | 2012.....82.90 | 2011.....86.13
 Adv. & Fees.....270.00
 Total Due.....1,107.81

Track: 000007-A | Parcel:01-4.0-19.0-000.0-004-063.000
 ORCUTT, CHARLES & ALICE
 City: VILLAGE OF FOUR SEAS
 Sub: IMPERIAL POINT
 Legal: LOT 231
 2022.....35.93 | 2021.....40.15 | 2020.....44.62
 2019.....48.77 | 2018.....53.22 | 2017.....53.19
 2016.....46.21 | 2015.....48.79 | 2014.....51.45
 2013.....55.10 | 2012.....57.12
 Adv. & Fees.....54.00
 Total Due.....588.55

Track: 000022-C | Parcel:01-5.0-21.0-000.0-005-017.000
 DEAYER, WALLACE L AND WIFE
 City: VILLAGE OF FOUR SEAS
 Sub: KAY'S POINT #1
 Legal: LOT 171
 2022.....42.68 | 2021.....47.96 | 2020.....53.53
 2019.....58.70 | 2018.....64.25
 Adv. & Fees.....162.00
 Total Due.....429.12

Track: 000036-C | Parcel:01-5.0-21.0-000.0-009-036.000
 MERCADO, EDDIE V & WIFE
 City: VILLAGE OF FOUR SEAS
 Sub: KAYS POINT NO 4
 Legal: LOT 969
 2022.....51.45 | 2021.....58.09 | 2020.....65.11
 2019.....71.61 | 2018.....78.59 | 2017.....78.46
 2016.....73.12 | 2015.....77.12 | 2014.....81.23
 2013.....86.92 | 2012.....89.96 | 2011.....93.52
 2010.....98.82 | 2009.....104.14
 Adv. & Fees.....324.00
 Total Due.....1,432.14

Track: 000047-B | Parcel:01-5.0-21.0-000.0-011-052.000
 TOAD PROPERTIES LLC
 City: VILLAGE OF FOUR SEAS
 Sub: KAYS POINT #8
 Legal: LOT 222
 2022.....98.75 | 2021.....112.70 | 2020.....127.47
 2019.....141.16 | 2018.....155.86 | 2017.....155.18
 2016.....154.94 | 2015.....163.41 | 2014.....171.83
 2013.....183.80 | 2012.....190.04 | 2011.....197.43
 Adv. & Fees.....286.00
 Total Due.....2,138.57

Track: 000008-A | Parcel:01-4.0-20.0-000.0-001-036.000
 RAHM, RUSSELL & NATALIE
 City: FOUR SEASONS
 Sub: KAY'S POINT #1
 Legal: LOT 292
 2022.....8,873.04 | 2021.....10,245.86 | 2020.....11,701.20
 Adv. & Fees.....62.00
 Total Due.....30,882.10

Track: 000023-B | Parcel:01-5.0-21.0-000.0-006-010.000
 HAMILTON, BARRY A
 City: VILLAGE OF FOUR SEAS
 Sub: KAY'S POINT #1
 Legal: LOT 125
 2022.....48.76 | 2021.....54.99 | 2020.....61.54
 2019.....67.63 | 2018.....74.18 | 2017.....74.03
 2016.....68.46 | 2015.....72.24 | 2014.....76.08
 2013.....81.41 | 2012.....84.28 | 2011.....87.61
 Adv. & Fees.....270.00
 Total Due.....1,121.21

Track: 000037-B | Parcel:01-5.0-21.0-000.0-009-069.000
 DRAKE DEVELOPMENT & CONSTRUCTION LLC
 City: VILLAGE OF FOUR SEAS
 Sub: KAY'S POINT SUB #4
 Legal: LOT 1103
 2022.....48.76 | 2021.....54.99 | 2020.....61.54
 2019.....67.63 | 2018.....74.18 | 2017.....74.03
 2016.....68.46 | 2015.....72.24 | 2014.....76.08
 2013.....81.41 | 2012.....84.28 | 2011.....87.61
 Adv. & Fees.....270.00
 Total Due.....1,121.21

Track: 000048-A | Parcel:01-5.0-21.0-000.0-012-004.000
 HUNT, DOROTHY A.
 City: VILLAGE OF FOUR SEAS
 Sub: KAYS POINT #8
 Legal: LOT 195
 2022.....51.45 | 2021.....58.09 | 2020.....65.11
 2019.....71.61 | 2018.....78.59 | 2017.....78.46
 2016.....73.12 | 2015.....77.12 | 2014.....81.23
 2013.....86.92 | 2012.....89.96
 Adv. & Fees.....216.00
 Total Due.....1,027.66

Track: 000009-C | Parcel:01-4.0-20.0-000.0-003-026.000
 FITZWATER, RICHARD C
 City: VILLAGE OF FOUR SEAS
 Sub: CORNETT COVE #5
 Legal: LOT 1370
 2022.....48.76 | 2021.....54.99 | 2020.....61.54
 2019.....67.63 | 2018.....74.18 | 2017.....74.03
 2016.....68.46 | 2015.....72.24 | 2014.....76.08
 2013.....81.41 | 2012.....84.28 | 2011.....87.61
 2010.....92.56
 Adv. & Fees.....324.00
 Total Due.....1,267.77

Track: 000024-B | Parcel:01-5.0-21.0-000.0-006-011.000
 HAMILTON, EDWIN R
 City: VILLAGE OF FOUR SEAS
 Sub: KAY'S POINT #1
 Legal: LOT 126
 2022.....83.21 | 2021.....94.78 | 2020.....107.01
 2019.....118.32 | 2018.....130.52 | 2017.....129.99
 2016.....128.08 | 2015.....135.05 | 2014.....142.08
 2013.....151.98 | 2012.....157.22 | 2011.....163.32
 Adv. & Fees.....286.00
 Total Due.....1,827.56

Track: 000038-B | Parcel:01-5.0-21.0-000.0-010-027.000
 FOUR SEASONS LAKESIDES INVESTMENT PROPERTIES LLC
 City: VILLAGE OF FOUR SEAS
 Sub: KAYS POINT NO 4
 Legal: LOT 1200
 2022.....46.06 | 2021.....51.85 | 2020.....57.97
 2019.....63.63
 Adv. & Fees.....108.00
 Total Due.....327.51

Track: 000049-A | Parcel:01-5.0-21.0-000.0-012-005.000
 HOOD, ANNA L & MICHAEL R SIEGELIN
 City: VILLAGE OF FOUR SEAS
 Sub: KAYS POINT #8
 Legal: LOT 196
 2022.....51.45 | 2021.....58.09 | 2020.....65.11
 2019.....71.61 | 2018.....78.59 | 2017.....78.46
 2016.....73.12 | 2015.....77.12 | 2014.....81.23
 2013.....86.92 | 2012.....89.96
 Adv. & Fees.....216.00
 Total Due.....1,027.66

Track: 000010-B | Parcel:01-4.0-20.0-000.0-005-014.000
 DRAKE DEV & CONST LLC
 City:
 Sub: IMPERIAL POINT
 Legal: LOT 146 IMPERIAL POINT
 2022.....58.87 | 2021.....66.66 | 2020.....74.90
 2019.....82.53 | 2018.....90.72 | 2017.....90.47
 2016.....85.96 | 2015.....90.74 | 2014.....95.46
 2013.....102.14 | 2012.....105.67 | 2011.....109.82
 Adv. & Fees.....270.00
 Total Due.....1,323.94

Track: 000025-C | Parcel:01-5.0-21.0-000.0-006-044.000
 DUNCAN, TIMOTHY L
 City:
 Sub: KAY'S POINT SUB #4
 Legal: LOT 1039 KAY'S POINT SUB #4
 2022.....39.96 | 2021.....44.81 | 2020.....49.94
 2019.....54.70 | 2018.....59.80
 Adv. & Fees.....162.00
 Total Due.....411.21

Track: 000039-B | Parcel:01-5.0-21.0-000.0-011-001.000
 DAVIS, MARCIA MORSE
 City: VILLAGE OF FOUR SEAS
 Sub: KAYS POINT #8
 Legal: LOT 223
 2022.....51.45 | 2021.....58.09 | 2020.....65.11
 2019.....71.61 | 2018.....78.59 | 2017.....78.46
 2016.....73.12 | 2015.....77.12 | 2014.....81.23
 2013.....86.92 | 2012.....89.96 | 2011.....93.52
 Adv. & Fees.....270.00
 Total Due.....1,175.18

Track: 000050-B | Parcel:01-5.0-21.0-000.0-012-008.000
 DRAKE DEV & CONST LLC
 City: VILLAGE OF FOUR SEAS
 Sub: KAYS POINT NO 8
 Legal: LOT 198
 2022.....57.52 | 2021.....65.10 | 2020.....73.11
 2019.....80.54 | 2018.....88.52 | 2017.....88.31
 2016.....83.64 | 2015.....88.23 | 2014.....92.85
 2013.....99.38 | 2012.....102.90 | 2011.....106.91
 Adv. & Fees.....270.00
 Total Due.....1,297.01

Track: 000011-C | Parcel:01-4.0-20.0-000.0-005-018.000
 SMITH, DAVID F & WIFE
 City: VILLAGE OF FOUR SEAS
 Sub: IMPERIAL POINT
 Legal: LOT 150
 2022.....108.91 | 2021.....124.44 | 2020.....140.90
 2019.....156.09 | 2018.....172.46 | 2017.....171.73
 2016.....172.54 | 2015.....181.93 | 2014.....191.33
 2013.....204.64 | 2012.....211.56 | 2011.....219.71
 2010.....232.06
 Adv. & Fees.....361.75
 Total Due.....2,650.05

Track: 000026-A | Parcel:01-5.0-21.0-000.0-007-065.000
 STROTHER, DAN D & CHRISTINE M
 City: VILLAGE OF FOUR SEAS
 Sub: KAY'S POINT #1
 Legal: LOT 11
 2022.....42.68 | 2021.....47.96 | 2020.....53.53
 2019.....58.70 | 2018.....64.25 | 2017.....64.16
 2016.....57.91 | 2015.....61.17 | 2014.....64.40
 2013.....68.96 | 2012.....71.41
 Adv. & Fees.....216.00
 Total Due.....871.13

Track: 000040-B | Parcel:01-5.0-21.0-000.0-011-003.000
 DRAKE DEVELOPMENT & CONSTRUCTION LLC
 City: VILLAGE OF FOUR SEAS
 Sub: KAYS POINT #8
 Legal: LOT 225
 2022.....43.38 | 2021.....48.75 | 2020.....54.44
 2019.....59.70 | 2018.....65.35 | 2017.....65.26
 2016.....59.05 | 2015.....62.38 | 2014.....65.73
 2013.....70.34 | 2012.....72.83 | 2011.....75.77
 Adv. & Fees.....270.00
 Total Due.....1,012.98

Track: 000051-B | Parcel:01-5.0-21.0-000.0-012-009.000
 MARTIN, MICHAEL ANTHONY
 City: VILLAGE OF FOUR SEAS
 Sub: KAYS POINT NO 8
 Legal: LOT 199
 2022.....52.81 | 2021.....59.65 | 2020.....66.89

Track: 000056-C | Parcel:01-5.0-22.0-000.0-006-011.000
 TRAW DEVELOPEMENT LLC
 % JAY ALLEN
 City: EQUINE
 Sub: EQUESTRIAN EST.#1
 Legal: LOT 42
 2022.....44.69 | 2021.....50.27 | 2020.....56.16
 2019.....61.64 | 2018.....67.52 | 2017.....67.43
 2016.....61.37 | 2015.....64.83 | 2014.....68.31
 2013.....73.13 | 2012.....75.64 | 2011.....78.68
 2010.....83.16
 Adv. & Fees..... 324.00
 Total Due 1,176.83

Track: 000057-C | Parcel:01-5.0-22.0-000.0-006-020.000
 MIND LIKE WATER INC
 City: RURAL
 Sub: EQUESTRIAN EST.#1
 Legal: LOT 34
 2022.....206.85 | 2021.....237.55 | 2020.....270.09
 2019.....300.14 | 2018.....332.53 | 2017.....330.75
 2016.....342.08 | 2015.....360.53 | 2014.....379.06
 2013.....405.33 | 2012.....418.79 | 2011.....434.87
 2010.....459.22 | 2009.....483.66
 Adv. & Fees..... 368.00
 Total Due 5,329.45

Track: 000060-C | Parcel:01-6.0-23.0-000.0-004-040.000
 TRAW DEVELOPEMENT LLC
 % JAY ALLEN
 City: RIDGECREST #1
 Legal: LOT 44
 2022.....77.15 | 2021.....87.77 | 2020.....99.00
 2019.....109.37 | 2018.....120.56 | 2017.....120.15
 2016.....117.58 | 2015.....124.00 | 2014.....130.46
 2013.....139.56 | 2012.....144.35 | 2011.....149.93
 2010.....158.39
 Adv. & Fees..... 324.00
 Total Due 1,902.27

Track: 000061-B | Parcel:01-6.0-23.0-000.0-004-057.000
 PETROVICH, MICHAEL J
 City: RIDGECREST #1
 Legal: PT LOT 52
 2022.....21.76 | 2021.....23.78 | 2020.....25.91
 2019.....27.90 | 2018.....30.02 | 2017.....30.16
 2016.....21.65 | 2015.....22.99 | 2014.....24.30
 2013.....26.08 | 2012.....27.05 | 2011.....28.22
 Adv. & Fees..... 270.00
 Total Due 579.82

Track: 000062-C | Parcel:01-6.0-23.0-000.0-006-012.000
 SMITH, DEWEY J & DORIS W
 PAYNE, ROGER L & TAMMY
 City: RURAL
 Sub: RIDGECREST #1
 Legal: LOT 170
 2022.....83.21 | 2021.....94.78 | 2020.....107.01
 2019.....118.32 | 2018.....130.52 | 2017.....129.99
 2016.....128.08 | 2015.....135.05 | 2014.....142.08
 2013.....151.98 | 2012.....157.22 | 2011.....163.32
 2010.....172.51
 Adv. & Fees..... 347.00
 Total Due 2,061.07

Track: 000063-C | Parcel:01-6.0-23.0-000.0-006-018.000
 TRAW DEVELOPEMENT LLC
 % JAY ALLEN
 City: RIDGECREST #1
 Legal: LOT 167
 2022.....71.73 | 2021.....81.50 | 2020.....91.84
 2019.....101.39 | 2018.....111.68 | 2017.....111.33
 2016.....108.20 | 2015.....114.11 | 2014.....120.11
 2013.....128.49 | 2012.....132.84 | 2011.....138.05
 2010.....145.83
 Adv. & Fees..... 324.00
 Total Due 1,781.10

Track: 000064-C | Parcel:01-6.0-23.0-000.0-006-025.000
 TRAW DEVELOPEMENT LLC
 % JAY ALLEN
 City: RIDGECREST #1
 Legal: LOT 159
 2022.....75.79 | 2021.....86.20 | 2020.....97.22
 2019.....107.41 | 2018.....118.36 | 2017.....117.95
 2016.....115.24 | 2015.....121.54 | 2014.....127.88
 2013.....136.80 | 2012.....141.45 | 2011.....146.99
 2010.....155.27
 Adv. & Fees..... 324.00
 Total Due 1,872.10

Track: 000065-A | Parcel:01-6.0-23.0-000.0-006-027.000
 BARRIER, NORMAN GERALD
 City: RURAL
 Sub: RIDGECREST #1
 Legal: LOT 157
 2022.....75.79 | 2021.....86.20 | 2020.....97.22
 2019.....107.41 | 2018.....118.36 | 2017.....117.95
 2016.....115.24 | 2015.....121.54 | 2014.....127.88
 2013.....136.80 | 2012.....141.45
 Adv. & Fees..... 216.00
 Total Due 1,461.84

Track: 000066-A | Parcel:01-6.0-23.0-000.0-006-030.000
 BARRIER, NORMAN GERALD
 City: RURAL
 Sub: RIDGECREST #1
 Legal: LOT 154
 2022.....75.79 | 2021.....86.20 | 2020.....97.22
 2019.....107.41 | 2018.....118.36 | 2017.....117.95
 2016.....115.24 | 2015.....121.54 | 2014.....127.88
 2013.....136.80 | 2012.....141.45
 Adv. & Fees..... 216.00
 Total Due 1,461.84

Track: 000067-C | Parcel:01-6.0-23.0-000.0-006-033.000
 TRAW DEVELOPEMENT LLC
 % JAY ALLEN
 City: RIDGECREST #1
 Legal: LOT 151
 2022.....69.04 | 2021.....78.39 | 2020.....88.29
 2019.....97.46 | 2018.....107.31 | 2017.....106.95
 2016.....103.51 | 2015.....109.20 | 2014.....114.96
 2013.....122.98 | 2012.....127.13 | 2011.....132.17
 2010.....139.61
 Adv. & Fees..... 324.00
 Total Due 1,721.00

Track: 000068-B | Parcel:01-6.0-23.0-000.0-006-037.000
 DRAKE DEVELOPMENT & CONSTRUCTION LLC
 City: RURAL
 Sub: RIDGECREST NO 1
 Legal: LOT 147
 2022.....69.04 | 2021.....78.39 | 2020.....88.29
 2019.....97.46 | 2018.....107.31 | 2017.....106.95
 2016.....103.51 | 2015.....109.20 | 2014.....114.96
 2013.....122.98 | 2012.....127.13 | 2011.....132.17
 2010.....139.61
 Adv. & Fees..... 270.00
 Total Due 1,527.39

Track: 000069-A | Parcel:01-6.0-23.0-000.0-008-026.000
 MATTHEWS, RICHARD AND JANNIE
 City: RURAL
 Sub: RIDGECREST #1
 Legal: LOT 115
 2022.....78.47 | 2021.....89.30 | 2020.....100.75
 2019.....111.35 | 2018.....122.75 | 2017.....122.29
 2016.....119.85 | 2015.....126.42 | 2014.....132.98
 2013.....142.25 | 2012.....147.16

Adv. & Fees..... 224.00
 Total Due 1,517.57

Track: 000071-B | Parcel:01-6.0-24.0-000.0-003-064.000
 CONLEY, KEVIN & CYNTHIA
 City: RURAL
 Sub: BIG BEAR EST. #1
 Legal: LOT 2 (RESUB LF LTS 39,40 &41) 2ND ADDN
 2022.....300.10 | 2021.....345.24 | 2020.....393.08
 2019.....437.29 | 2018.....484.90 | 2017.....482.14
 2016.....495.35 | 2015.....521.96 | 2014.....548.65
 2013.....586.63 | 2012.....606.12 | 2011.....629.34
 2010.....664.51 | 2009.....699.86 | 2008.....736.36
 2007.....775.43
 Adv. & Fees..... 307.00
 Total Due 9,013.96

Track: 000072-A | Parcel:01-6.0-24.0-000.0-009-010.022
 DUGGAN, FREDERICK I TRUSTEE
 City: LAKE OZARK
 Sub: BOHEMIAN TOWNHOUSE 2
 Legal: GARAGE UNIT G-4
 2022.....72.41 | 2021.....82.29 | 2020.....92.74
 Adv. & Fees..... 54.00
 Total Due 301.44

Track: 000076-C | Parcel:01-7.0-26.0-000.0-003-046.000
 PETERS, JARROD & NADINE
 City: RURAL
 Sub: EQUESTRIAN EST 2AMPT
 Legal: LOT 98 (AMND. PLAT)
 2022.....245.36 | 2021.....282.03 | 2020.....320.87
 2019.....356.77 | 2018.....395.45
 Adv. & Fees..... 199.75
 Total Due 1,800.23

Track: 000077-B | Parcel:01-7.0-26.0-000.0-003-048.000
 TRIFARIDOU, PARASKEVI
 City: RURAL
 Sub: EQUESTRIAN EST 2AMPT
 Legal: LOT 96 (AMND. PLAT)
 2022.....214.29 | 2021.....246.14 | 2020.....279.89
 2019.....311.08
 Adv. & Fees..... 124.00
 Total Due 1,175.40

Track: 000078-A | Parcel:01-7.0-26.0-000.0-003-049.000
 ADAMSON, CHAD & NIKKI
 City: RURAL
 Sub: EQUESTRIAN EST 2AMPT
 Legal: LOT 95 (AMND. PLAT)
 2022.....204.16 | 2021.....234.44 | 2020.....266.51
 2019.....296.18 | 2018.....328.11 | 2017.....326.35
 2016.....337.43 | 2015.....355.65 | 2014.....373.87
 2013.....399.79 | 2012.....413.15
 Adv. & Fees..... 245.00
 Total Due 3,780.64

Track: 000079-C | Parcel:01-7.0-26.0-000.0-003-051.000
 VERBANCK, DOUGLAS
 City: RURAL
 Sub: EQUESTRIAN EST 2AMPT
 Legal: LOT 93 (AMND. PLAT)
 2022.....197.40 | 2021.....226.64 | 2020.....257.61
 2019.....286.23 | 2018.....317.05 | 2017.....315.41
 2016.....325.77 | 2015.....343.28 | 2014.....360.95
 2013.....385.97 | 2012.....398.82 | 2011.....414.16
 2010.....437.36 | 2009.....460.61
 Adv. & Fees..... 382.75
 Total Due 5,110.01

Track: 000080-C | Parcel:01-7.0-26.0-000.0-003-052.000
 SHARP, DAVID
 City: RURAL
 Sub: EQUESTRIAN EST 2AMPT
 Legal: LOT 92 (AMND. PLAT)
 2022.....197.40 | 2021.....226.64 | 2020.....257.61
 2019.....286.23 | 2018.....317.05 | 2017.....315.41
 2016.....325.77 | 2015.....343.28 | 2014.....360.95
 2013.....385.97 | 2012.....398.82 | 2011.....414.16
 2010.....437.36
 Adv. & Fees..... 368.00
 Total Due 4,634.65

Track: 000081-A | Parcel:01-7.0-26.0-000.0-003-054.000
 LAYCOCK, JUSTIN & CHRISTEN
 234 POMTEGO WAY NW
 City: RURAL
 Sub: EQUESTRIAN EST 2AMPT
 Legal: LOT 90 (AMND. PLAT)
 2022.....196.74 | 2021.....225.86 | 2020.....256.72
 Adv. & Fees..... 62.00
 Total Due 741.32

Track: 000082-C | Parcel:01-7.0-26.0-000.0-003-065.000
 PATTERSON, JIM
 City: RURAL
 Sub: EQUESTRIAN EST 2AMPT
 Legal: LTS 112 & 113
 2022.....626.42 | 2021.....722.08 | 2020.....823.50
 2019.....917.15 | 2018.....1,018.08 | 2017.....1,012.00
 2016.....1,068.43 | 2015.....1,125.63 | 2014.....1,183.09
 2013.....1,264.92 | 2012.....1,306.79 | 2011.....1,356.74
 2010.....1,432.43 | 2009.....1,508.48 | 2008.....1,587.01
 Adv. & Fees..... 368.00
 Total Due 17,320.75

Track: 000083-C | Parcel:01-7.0-26.0-000.0-003-067.000
 STREICH, STERLING
 City: RURAL
 Sub: EQUESTRIAN EST 2AMPT
 Legal: LOT 114 (AMND PLAT)
 2022.....201.46 | 2021.....231.31 | 2020.....262.94
 2019.....292.18 | 2018.....323.67 | 2017.....321.95
 2016.....332.73 | 2015.....350.64 | 2014.....368.65
 2013.....394.21 | 2012.....407.40 | 2011.....423.09
 2010.....446.74
 Adv. & Fees..... 368.00
 Total Due 4,724.97

Track: 000084-C | Parcel:01-7.0-26.0-000.0-004-013.000
 SIMPSON, BRADLEY L
 City: RURAL
 Sub: EQUESTRIAN EST 2AMPT
 Legal: LOT 51 (AMND. PLAT)
 2022.....162.96 | 2021.....186.85 | 2020.....212.18
 2019.....235.58 | 2018.....260.78
 Adv. & Fees..... 185.00
 Total Due 1,243.35

Track: 000085-C | Parcel:01-7.0-26.0-000.0-004-014.000
 SIMPSON, BRADLEY L
 City: RURAL
 Sub: EQUESTRIAN EST 2AMPT
 Legal: LOT 52 (AMND. PLAT)
 2022.....182.55 | 2021.....209.49 | 2020.....238.03
 2019.....264.40 | 2018.....292.81
 Adv. & Fees..... 185.00
 Total Due 1,372.28

Track: 000086-C | Parcel:01-7.0-26.0-000.0-004-023.000
 SCHREIBER, DENNIS C & EILEEN
 City: RURAL
 Sub: EQUESTRIAN EST 2AMPT
 Legal: LOT 61 (AMND. PLAT)
 2022.....210.24 | 2021.....241.46 | 2020.....274.53
 2019.....305.10 | 2018.....338.03
 Adv. & Fees..... 185.00
 Total Due 1,554.36

Track: 000087-C | Parcel:01-7.0-26.0-000.0-004-024.000
 BROWN, KEVIN & CAROL
 City: RURAL
 Sub: EQUESTRIAN EST 2AMPT

Legal: LOT 62 (AMND. PLAT)
 2022.....211.59 | 2021.....243.01 | 2020.....276.32
 2019.....307.08 | 2018.....340.23 | 2017.....338.41
 2016.....350.29 | 2015.....369.16 | 2014.....388.10
 2013.....415.00 | 2012.....428.86 | 2011.....445.30
 2010.....470.26
 Adv. & Fees..... 368.00
 Total Due 4,951.61

Track: 000088-C | Parcel:01-7.0-26.0-000.0-004-028.000
 BARTELS, JOSEPH MICHAEL
 City: EQUINE
 Sub: EQUESTRIAN EST 2ND AMD
 Legal: LOT 66 (AMND. PLAT)
 2022.....215.63 | 2021.....247.68 | 2020.....281.66
 2019.....313.06 | 2018.....346.87
 Adv. & Fees..... 185.00
 Total Due 1,589.90

Track: 000089-C | Parcel:01-7.0-26.0-000.0-004-029.000
 MURY, PIERRE
 PO BOX 1746
 City: RURAL
 Sub: EQUESTRIAN EST 2AMPT
 Legal: LOT 67 (AMND. PLAT)
 2022.....217.00 | 2021.....249.28 | 2020.....283.48
 2019.....315.06 | 2018.....349.08 | 2017.....347.21
 2016.....359.66 | 2015.....379.02 | 2014.....398.44
 2013.....426.06 | 2012.....440.32 | 2011.....457.25
 2010.....482.74 | 2009.....508.50 | 2008.....534.95
 Adv. & Fees..... 368.00
 Total Due 6,116.05

Track: 000090-C | Parcel:01-7.0-26.0-000.0-004-033.000
 SKELTON, JAMES B
 City: RURAL
 Sub: EQUESTRIAN EST 2AMPT
 Legal: LOT 71 (AMND. PLAT)
 2022.....197.40 | 2021.....35.47 | 2020.....39.28
 2019.....42.82 | 2018.....46.60 | 2017.....46.60
 2016.....37.25 | 2015.....41.38 | 2014.....43.68
 2013.....46.80 | 2012.....47.41 | 2011.....50.50
 2010.....53.41 | 2009.....56.27 | 2008.....59.31
 Adv. & Fees..... 368.00
 Total Due 1,212.18

Track: 000091-A | Parcel:01-7.0-26.0-000.0-004-038.000
 ZENAPOF PROFESSIONALS LLC
 City: RURAL
 Sub: EQUESTRIAN EST 2AMPT
 Legal: LOT 76 (AMND. PLAT)
 2022.....164.29 | 2021.....188.40 | 2020.....213.96
 2019.....237.55 | 2018.....262.97 | 2017.....261.63
 2016.....268.40 | 2015.....282.90 | 2014.....297.47
 2013.....318.10 | 2012.....328.78
 Adv. & Fees..... 245.00
 Total Due 3,069.45

Track: 000092-B | Parcel:01-7.0-26.0-000.0-004-055.000
 BANNER, ROBERT E & MERCEDES ISABEL
 City: RURAL
 Sub: EQUESTRIAN EST 2AMPT
 Legal: LOT 122 (AMND. PLAT)
 2022.....215.63 | 2021.....247.68 | 2020.....281.66
 2019.....313.06 | 2018.....346.87 | 2017.....344.99
 2016.....357.28 | 2015.....376.51 | 2014.....395.86
 2013.....423.31 | 2012.....437.41 | 2011.....454.24
 Adv. & Fees..... 307.00
 Total Due 4,501.50

Track: 000093-A | Parcel:01-7.0-26.0-000.0-005-059.001
 MEYER, STEVE
 City: EQUINE
 Sub: BLACKHAWK EST NO 1 AMD PLAT RESUB OF LOTS 72 TO 77
 Legal: W 1/2 LOT 81 & LOT 82 (RESUB OF LOTS 72 THRU 77)
 2022.....2,224.27 | 2021.....2,567.40 | 2020.....2,931.14
 Adv. & Fees..... 62.00
 Total Due 7,784.81

Track: 000094-A | Parcel:01-7.0-26.0-000.0-005-061.001
 MEYER, STEVE
 City: EQUINE
 Sub: BLACK HAWK EST NO 1 AMD PLAT
 Legal: LOT 73 (RESUB OF LOTS 72 THRU 77)
 2022.....103.48 | 2021.....118.16 | 2020.....133.71
 Adv. & Fees..... 62.00
 Total Due 417.35

Track: 000096-B | Parcel:01-7.0-35.0-000.0-001-075.000
 HENSON, STEVEN R & STEPHANIE L
 City: RURAL
 Sub: GRAND POINT SUB.#2
 Legal: LOT 307
 2022.....54.00 | 2021.....57.50 | 2020.....64.40
 2019.....71.02 | 2018.....77.73 | 2017.....84.14
 2016.....79.03 | 2015.....84.51 | 2014.....92.00
 2013.....596.90 | 2012.....620.19 | 2011.....658.46
 Adv. & Fees..... 270.00
 Total Due 2,809.88

Track: 000097-A | Parcel:01-7.0-35.0-000.0-001-077.000
 BROOKS, MC ARTHUR SR. AND ESSIE MARY
 City: EQUINE
 Sub: GRAND POINT SUB.#2
 Legal: LOT 311
 2022.....178.88 | 2021.....191.63 | 2020.....217.60
 2019.....242.28 | 2018.....267.31 | 2017.....291.43
 2016.....299.70 | 2015.....320.04 | 2014.....348.11
 2013.....373.85 | 2012.....388.47
 Adv. & Fees..... 245.00
 Total Due 3,364.30

Track: 000098-C | Parcel:01-7.0-35.0-000.0-001-115.000
 STEVENS, KENNETH L & MELISSA
 City: RURAL
 Sub: GRAND POINT SUB.#2
 Legal: LOT 361
 2022.....51.66 | 2021.....54.99 | 2020.....61.57
 2019.....67.83 | 2018.....74.16 | 2017.....80.30
 2016.....73.92 | 2015.....79.07 | 2014.....86.08
 2013.....92.50 | 2012.....355.56 | 2011.....377.57
 2010.....399.73
 Adv. & Fees..... 324.00
 Total Due 2,178.94

Track: 000099-C | Parcel:01-7.0-35.0-000.0-001-141.000
 GILMORE INVESTMENTS LLC
 City: RURAL
 Sub: GRAND POINT SUB.#2
 Legal: LOT 385
 2022.....51.66 | 2021.....54.99 | 2020.....61.57
 2019.....67.83 | 2018.....74.16 | 2017.....80.30
 2016.....74.98 | 2015.....80.15 | 2014.....87.22
 2013.....93.74 | 2012.....413.54 | 2011.....439.00
 2010.....464.76
 Adv. & Fees..... 324.00
 Total Due 2,367.90

Track: 000100-C | Parcel:01-7.0-35.0-000.0-001-152.000
 FOUR SEASONS LAKESITES
 City: RURAL
 Sub: GRAND POINT SUB.#2
 Legal: LOT 408
 2022.....52.27 | 2021.....55.62 | 2020.....62.27
 2019.....68.61 | 2018.....75.04 | 2017.....81.22
 2016.....75.95 | 2015.....81.24 | 2014.....88.44
 2013.....95.01 | 2012.....413.54 | 2011.....439.00
 2010.....464.76
 Adv. & Fees..... 324.00
 Total Due 2,376.97

Track: 000101-A | Parcel:01-7.0-35.0-000.0-001-187.000
 JO JEAN INVESTMENTS INC
 City: RURAL
 Sub: GRAND POINT SUB.#2
 Legal: LOT 443
 2022.....52.83 | 2021.....56.24 | 2020.....62.99
 2019.....69.42 | 2018.....75.94 | 2017.....82.21

Track: 000116-C | Parcel:01-7.0-35.0-000.0-005-073.000

MC DONALD, BRIAN C
City: RURAL
Sub: HERITAGE ISLE SUB AP
Legal: LOT 868
2022.....54.00 | 2021.....57.50 | 2020.....64.40
2019.....608.39 | 2018.....672.00 | 2017.....735.30
2016.....787.10 | 2015.....849.48 | 2014.....913.86
2013.....977.56 | 2012.....1,563.82 | 2011.....1,659.47
2010.....1,755.40
Adv. & Fees..... 324.00
Total Due 11,022.28

Track: 000117-A | Parcel:01-7.0-35.0-000.0-005-086.000

LALLEY, THOMAS PATRICK
City: RURAL
Sub: HERITAGE ISLE SUB AP
Legal: LOT 876
2022.....54.00 | 2021.....57.50 | 2020.....64.40
Adv. & Fees..... 54.00
Total Due 229.90

Track: 000118-C | Parcel:01-7.0-35.0-000.0-005-089.000

FOUR SEASONS LAKESITES INC
City: RURAL
Sub: HERITAGE ISLE SUB AP
Legal: LOT 820
2022.....54.00 | 2021.....57.50 | 2020.....64.40
2019.....608.39 | 2018.....672.00 | 2017.....735.30
2016.....787.10 | 2015.....849.48 | 2014.....913.86
2013.....977.56 | 2012.....1,936.33 | 2011.....2,054.88
2010.....2,173.95
Adv. & Fees..... 324.00
Total Due 12,208.75

Track: 000119-A | Parcel:01-7.0-35.0-000.0-005-094.000

WOODLEY, J A WARNER & SHERYE J
City:
Sub: HERITAGE ISLE SUB AP
Legal: LOT 815 HERITAGE ISLE SUB AP
2022.....54.00 | 2021.....57.50 | 2020.....64.40
2019.....608.39 | 2018.....672.00 | 2017.....735.30
2016.....787.10 | 2015.....849.48 | 2014.....913.86
2013.....977.56 | 2012.....2,014.05
Adv. & Fees..... 216.00
Total Due 7,949.64

Track: 000120-C | Parcel:01-7.0-35.0-000.0-005-102.000

FOUR SEASONS LAKESITES
City: RURAL
Sub: HERITAGE ISLE SUB AP
Legal: LOT 829
2022.....54.00 | 2021.....57.50 | 2020.....64.40
2019.....608.39 | 2018.....672.00 | 2017.....735.30
2016.....787.10 | 2015.....849.48 | 2014.....913.86
2013.....977.56 | 2012.....1,813.96 | 2011.....1,925.00
2010.....2,036.44
Adv. & Fees..... 324.00
Total Due 11,818.99

Track: 000121-A | Parcel:01-7.0-35.0-000.0-005-104.000

KRAHENBUHL, GREG
City: RURAL
Sub: HERITAGE ISLE AMD
Legal: LOT 827
2022.....54.00 | 2021.....57.50 | 2019.....548.37
Adv. & Fees..... 54.00
Total Due 713.87

Track: 000122-B | Parcel:01-7.0-35.0-000.0-005-107.000

BODENSCHATZ, KEITH E & DANA L
City: RURAL
Sub: HERITAGE ISLE SUB AP
Legal: LOT 824
2022.....98.28 | 2021.....105.05 | 2020.....118.73
2019.....669.13 | 2018.....739.23 | 2017.....808.85
2016.....865.39 | 2015.....933.03 | 2014.....1,004.72
2013.....1,075.16 | 2012.....1,139.79 | 2011.....1,209.37
Adv. & Fees..... 307.00
Total Due 9,073.73

Track: 000123-C | Parcel:01-7.0-35.0-000.0-005-112.000

MAZIE PROPERTIES LLC
City: RURAL
Sub: HERITAGE ISLE SUB AP
Legal: LOT 841
2022.....64.95 | 2021.....69.24 | 2020.....77.87
2019.....623.39 | 2018.....688.58 | 2017.....753.50
2016.....806.48 | 2015.....870.15 | 2014.....936.30
2013.....1,001.71 | 2012.....2,064.09 | 2011.....2,190.52
2010.....2,317.51
Adv. & Fees..... 324.00
Total Due 12,788.29

Track: 000124-C | Parcel:01-7.0-35.0-000.0-005-113.000

MAZIE PROPERTIES LLC
City: RURAL
Sub: HERITAGE ISLE SUB AP
Legal: LOT 840
2022.....54.00 | 2021.....57.50 | 2020.....64.40
2019.....608.39 | 2018.....672.00 | 2017.....735.30
2016.....787.10 | 2015.....849.48 | 2014.....913.86
2013.....977.56 | 2012.....2,064.09 | 2011.....2,190.52
2010.....2,317.51
Adv. & Fees..... 324.00
Total Due 12,615.71

Track: 000125-C | Parcel:01-7.0-35.0-000.0-005-115.000

MAZIE PROPERTIES LLC
City: RURAL
Sub: HERITAGE ISLE SUB AP
Legal: LOT 839
2022.....64.95 | 2021.....69.24 | 2020.....77.87
2019.....623.39 | 2018.....688.58 | 2017.....753.50
2016.....806.48 | 2015.....870.15 | 2014.....936.30
2013.....1,001.71 | 2012.....2,064.09 | 2011.....2,190.52
2010.....2,317.51
Adv. & Fees..... 324.00
Total Due 12,788.29

Track: 000126-C | Parcel:01-7.0-35.0-000.0-005-119.000

FOUR SEASONS LAKESITES INC
City: RURAL
Sub: HERITAGE ISLE SUB AP
Legal: LOT 789
2022.....64.95 | 2021.....69.24 | 2020.....77.87
2019.....623.39 | 2018.....688.58 | 2017.....753.50
2016.....806.48 | 2015.....870.15 | 2014.....936.30
2013.....1,001.71 | 2012.....2,064.09 | 2011.....2,190.52
2010.....2,317.51
Adv. & Fees..... 324.00
Total Due 12,788.29

Track: 000127-A | Parcel:01-7.0-35.0-000.0-005-128.000

MC GOWAN, NEIL E & DONNA A
City:
Sub: HERITAGE ISLE SUB AP
Legal: LOT 807
2022.....54.00 | 2021.....57.50 | 2020.....64.40
2019.....608.39 | 2018.....672.00 | 2017.....735.30
2016.....787.10 | 2015.....849.48 | 2014.....913.86
2013.....977.56 | 2012.....2,089.01 | 2011.....2,217.01
2010.....2,345.49 | 2009.....2,432.02
Adv. & Fees..... 270.00
Total Due 15,073.12

Track: 000128-C | Parcel:01-7.0-35.0-000.0-005-134.000

PROCTOR, JOHN M & BOBBY
City: RURAL
Sub: HERITAGE ISLE SUB AP
Legal: LOT 801
2022.....54.00 | 2021.....57.50 | 2020.....64.40
2019.....1,145.76 | 2018.....1,266.27 | 2017.....1,386.47
2016.....1,495.16 | 2015.....1,614.44 | 2014.....1,735.72
2013.....1,856.32 | 2012.....2,887.79 | 2011.....3,064.21

2010.....3,241.14 | 2009.....3,381.04 | 2008.....3,597.74
Adv. & Fees..... 324.00
Total Due 27,171.96

Track: 000129-C | Parcel:01-7.0-36.0-000.0-001-020.000

FESSLER, KENNETH W TRUSTEE
City: RURAL
Sub: HERITAGE ISLE SUB AP
Legal: LOT 1045
2022.....54.00 | 2021.....57.50 | 2020.....64.40
2019.....608.39 | 2018.....672.00
Adv. & Fees..... 162.00
Total Due 1,618.29

Track: 000130-C | Parcel:01-7.0-36.0-000.0-001-112.000

MONTGOMERY, ERIC & ELLEN BROWN
City: RURAL
Sub: HERITAGE ISLE SUB AP
Legal: LOT 1001
2022.....54.00 | 2021.....57.50 | 2020.....64.40
2019.....608.39 | 2018.....672.00 | 2017.....735.30
2016.....787.10 | 2015.....849.48 | 2014.....913.86
2013.....977.56 | 2012.....1,638.83 | 2011.....1,739.01
2010.....1,907.68
Adv. & Fees..... 324.00
Total Due 11,329.11

Track: 000131-A | Parcel:01-7.0-36.0-000.0-001-145.000

CHAPPELEAR FARMS INC
City: RURAL
Sub: HERITAGE ISLE SUB AP
Legal: LOT 922
2022.....61.48 | 2021.....65.52 | 2020.....73.59
2019.....618.63 | 2018.....683.32 | 2017.....747.68
2016.....800.33 | 2015.....863.58 | 2014.....929.20
2013.....994.07 | 2012.....2,377.38
Adv. & Fees..... 216.00
Total Due 8,430.78

Track: 000132-C | Parcel:01-7.0-36.0-000.0-001-162.000

ROUW, LAWRENCE D & DONNA F
City: RURAL
Sub: HERITAGE ISLE SUB AP
Legal: LOT 761
2022.....54.00 | 2021.....57.50 | 2020.....64.40
2019.....608.39 | 2018.....672.00 | 2017.....735.30
2016.....787.10 | 2015.....849.48 | 2014.....913.86
2013.....977.56 | 2012.....1,819.18 | 2011.....1,930.50
2010.....2,042.30 | 2009.....2,121.94
Adv. & Fees..... 324.00
Total Due 13,957.51

Track: 000133-C | Parcel:01-7.0-36.0-000.0-001-173.000

LINDSEY, DAVID P & STACY D
City: RURAL
Sub: HERITAGE ISLE SUB AP
Legal: LOT 751
2022.....53.45 | 2021.....56.89 | 2020.....63.73
2019.....70.22 | 2018.....76.80 | 2017.....83.20
2016.....78.05 | 2015.....83.48 | 2014.....90.81
2013.....97.61 | 2012.....578.12 | 2011.....613.69
2010.....649.71 | 2009.....664.68 | 2008.....723.16
Adv. & Fees..... 324.00
Total Due 4,307.60

Track: 000134-B | Parcel:01-7.0-36.0-000.0-001-179.000

FORCE, CAROL ANN
SIMON, SHEILA J
City: RURAL
Sub: HERITAGE ISLE SUB AP
Legal: LOT 782
2022.....54.00 | 2021.....57.50 | 2020.....64.40
2019.....608.39 | 2018.....672.00 | 2017.....735.30
2016.....787.10 | 2015.....849.48 | 2014.....913.86
2013.....977.56 | 2012.....1,508.44 | 2011.....1,600.67
Adv. & Fees..... 270.00
Total Due 9,098.70

Track: 000135-C | Parcel:01-7.0-36.0-000.0-001-182.000

JORDAN, CARL
City: RURAL
Sub: HERITAGE ISLE SUB AP
Legal: LOT 779
2022.....54.00 | 2021.....57.50 | 2020.....64.40
2019.....608.39 | 2018.....672.00 | 2017.....735.30
2016.....787.10 | 2015.....849.48 | 2014.....913.86
2013.....977.56 | 2012.....1,819.18 | 2011.....1,930.50
2010.....2,160.67 | 2009.....2,242.98
Adv. & Fees..... 324.00
Total Due 14,196.92

Track: 000136-B | Parcel:01-7.0-36.0-000.0-004-050.000

FROST, ALFRED T III & CHERYL R
City: RURAL
Sub: LA RIVA EST
Legal: LOT 1418A - A RESUB LOTS 1406 THRU 1408 & LOTS 1414 THRU 1418
2022.....549.83 | 2021.....630.47 | 2020.....714.35
2019.....797.91 | 2018.....881.55 | 2017.....964.99
2016.....1,036.97 | 2015.....1,119.45 | 2014.....1,203.81
2013.....1,287.64 | 2012.....2,827.46 | 2011.....3,000.69
2010.....3,174.44 | 2009.....3,291.72 | 2008.....3,526.63
2007.....3,727.17
Adv. & Fees..... 270.00
Total Due 29,005.08

Track: 000137-A | Parcel:01-7.0-36.0-000.0-004-053.000

ROWLEY, VICTOR & DANYELLE
City: RURAL
Sub: LA RIVA EST
Legal: LOT 1415A
2022.....547.54 | 2021.....628.00 | 2020.....711.54
Adv. & Fees..... 54.00
Total Due 1,941.08

Track: 000138-B | Parcel:01-7.0-36.0-000.0-004-063.000

FLORY, MICHAEL G & PHYLLIS
COPAS, JAMES J & KRISTI L
City: RURAL
Sub: LA RIVA EST
Legal: LOT 1405A - A RESUB LOTS 1390 THRU 1406
2022.....548.70 | 2021.....629.23 | 2020.....712.95
2019.....796.33 | 2018.....879.81 | 2017.....963.08
2016.....1,034.96 | 2015.....1,117.27 | 2014.....1,201.42
2013.....1,285.09 | 2012.....2,602.29
Adv. & Fees..... 270.00
Total Due 12,041.13

Track: 000139-B | Parcel:01-7.0-36.0-000.0-004-065.000

LACY, RICHARD A & JOANN E
City: RURAL
Sub: LA RIVA EST
Legal: LOT 1403A - A RESUB LOTS 1390 THRU 1406
2022.....549.29 | 2021.....629.87 | 2020.....713.65
2019.....797.12 | 2018.....880.69 | 2017.....964.00
2016.....1,035.91 | 2015.....1,118.37 | 2014.....1,202.68
2013.....1,286.40 | 2012.....2,287.68 | 2011.....2,427.61
Adv. & Fees..... 270.00
Total Due 14,163.27

Track: 000140-C | Parcel:01-7.0-36.0-000.0-004-071.000

FOUR SEASONS LAKESITES
City: RURAL
Sub: LA RIVA EST
Legal: LOT 1397A - A RESUB LOTS 1390 THRU 1406
2022.....552.18 | 2021.....632.98 | 2020.....717.18
2019.....801.10 | 2018.....885.11 | 2017.....968.83
2016.....1,041.02 | 2015.....1,123.81 | 2014.....1,208.60
2013.....1,292.70 | 2012.....2,974.87 | 2011.....3,157.13
2010.....3,340.19
Adv. & Fees..... 324.00
Total Due 19,019.70

Track: 000141-C | Parcel:01-7.0-36.0-000.0-004-077.000

FOUR SEASONS LAKESITES INC
City: RURAL
Sub: LA RIVA EST
Legal: LOT 1391A - A RESUB LOTS 1390 THRU 1406
2022.....552.18 | 2021.....632.98 | 2020.....717.18
2019.....801.10 | 2018.....885.11 | 2017.....968.83
2016.....1,041.02 | 2015.....1,123.81 | 2014.....1,208.60
2013.....1,292.70 | 2012.....1,899.36 | 2011.....2,015.42
2010.....2,131.76
Adv. & Fees..... 324.00
Total Due 15,594.05

Track: 000142-A | Parcel:01-7.0-36.0-000.0-004-079.000

MORROW, WILLIAM B & HENRIETTA
City: RURAL
Sub: LA RIVA EST
Legal: LOT 1393
2022.....552.18 | 2021.....632.98 | 2020.....717.18
2019.....801.10 | 2018.....885.11 | 2017.....968.83
2016.....1,041.02 | 2015.....1,123.81 | 2014.....1,208.60
2013.....1,292.70 | 2012.....2,149.51
Adv. & Fees..... 216.00
Total Due 11,589.02

Track: 000143-B | Parcel:01-7.0-36.0-000.0-004-090.000

WILLIAMS, BRENT
KRUEGER, KIM
City: RURAL
Sub: LA RIVA EST
Legal: LOT 1373A - A RESUB LOTS 1371 THRU 1376 & LOTS 1384 THRU 1386
2022.....551.00 | 2021.....631.71 | 2020.....715.77
2019.....799.51 | 2018.....883.33 | 2017.....966.90
2016.....1,038.99 | 2015.....1,121.64 | 2014.....1,206.19
2013.....1,290.15 | 2012.....2,154.73 | 2011.....2,286.45
Adv. & Fees..... 270.00
Total Due 13,916.37

Track: 000144-B | Parcel:01-7.0-36.0-000.0-004-093.000

FANNING, ROY E
SMITH, TRACY L
City: RURAL
Sub: LA RIVA EST
Legal: LOT 1370
2022.....552.18 | 2021.....632.98 | 2020.....717.18
2019.....801.10 | 2018.....885.11 | 2017.....968.83
2016.....1,041.02 | 2015.....1,123.81 | 2014.....1,208.60
2013.....1,292.70 | 2012.....1,899.36 | 2011.....2,015.42
2010.....2,131.76 | 2009.....2,225.28 | 2008.....2,366.15
2007.....2,493.22
Adv. & Fees..... 270.00
Total Due 22,624.70

Track: 000145-C | Parcel:01-7.0-36.0-000.0-004-094.000

NOLL, DONNA
City: RURAL
Sub: LA RIVA EST
Legal: LOT 1369
2022.....551.62 | 2021.....632.37 | 2020.....716.51
2019.....800.30 | 2018.....884.19 | 2017.....967.89
2016.....1,040.04 | 2015.....1,122.77 | 2014.....1,207.41
2013.....1,291.51 | 2012.....1,821.67 | 2011.....1,932.90
2010.....2,044.47
Adv. & Fees..... 324.00
Total Due 15,337.65

Track: 000146-B | Parcel:01-7.0-36.0-000.0-004-102.000

LACY, RICHARD A & JOANN E
City: RURAL
Sub: LA RIVA EST
Legal: LOT 1387
2022.....552.18 | 2021.....632.98 | 2020.....717.18
2019.....801.10 | 2018.....885.11 | 2017.....968.83
2016.....1,041.02 | 2015.....1,123.81 | 2014.....1,208.60
2013.....1,292.70 | 2012.....2,149.51 | 2011.....2,280.95
Adv. & Fees..... 270.00
Total Due 13,923.97

Track: 000147-C | Parcel:01-7.0-36.0-000.0-004-105.000

TONNIGES, RONALD A & MARVA R
City: RURAL
Sub: LA RIVA EST
Legal: LOT 1475
2022.....552.18 | 2021.....632.98 | 2020.....717.18
2019.....801.10 | 2018.....885.11 | 2017.....968.83
2016.....1,041.02 | 2015.....1,123.81 | 2014.....1,208.60
2013.....1,292.70 | 2012.....2,344.31 | 2011.....2,487.71
2010.....2,631.59 | 2009.....2,736.49 | 2008.....2,922.50
Adv. & Fees..... 324.00
Total Due 22,670.11

Track: 000148-C | Parcel:01-8.0-27.0-000.0-001-001.002

AMERICAN LAND COMPANY LLC
City: RURAL
Sub: EQUESTRIAN EST NO 2 AMD
Legal: LOT 127
2022.....222.37 | 2021.....255.47 | 2020.....290.55
2019.....322.97 | 2018.....357.89 | 2017.....355.96
2016.....369.01 | 2015.....388.81 | 2014.....408.79
2013.....437.13 | 2012.....451.73 | 2011.....469.05
2010.....495.30
Adv. & Fees..... 368.00
Total Due 5,193.03

Track: 000149-B | Parcel:01-8.0-27.0-000.0-004-001.000

RODRIGUEZ, ANTHONY
CUNNINGHAM, WANDA
City: RURAL
Sub: COUNTRY CLUB EST.#2
Legal: LOT 117
2022.....179.83 | 2021.....206.34 | 2020.....234.44
2019.....260.38 | 2018.....288.32 | 2017.....286.86
2016.....295.31 | 2015.....311.23 | 2014.....327.22
2013.....349.92 | 2012.....361.62 | 2011.....375.55
Adv. & Fees..... 307.00
Total Due 3,784.02

Track: 000150-C | Parcel:01-8.0-27.0-000.0-004-034.000

GILMORE INVESTMENTS LLC
City: RURAL
Sub: COUNTRY CLUB EST NO 2
Legal: LOT 124
2022.....192.66 | 2021.....221.16 | 2020.....251.37
2019.....279.26 | 2018.....309.31 | 2017.....307.72
2016.....317.54 | 2015.....334.66 | 2014.....351.82
2013.....376.22 | 2012.....388.78 | 2011.....403.78
2010.....426.40
Adv. & Fees..... 368.00
Total Due 4,528.68

Track: 000151-A | Parcel:01-8.0-27.0-000.0-004-037.000

BURNLEY, STUART A
City: RURAL
Sub: COUNTRY CLUB EST.#2
Legal: LOT 121
2022.....183.88 | 2021.....211.03 | 2020.....239.77
2019.....266.37 | 2018.....294.98 | 2017.....293.45
2016.....302.34 | 2015.....318.65 | 2014.....335.07
2013.....358.31 | 2012.....370.23 | 2011.....384.4

Track: 000168-B | Parcel:01-8.0-28.0-000.0-004-002.000

DRAKE DEVELOPMENT & CONSTRUCTION LLC
City: VILLAGE OF FOUR SEAS
Sub: KAY'S POINT SUB #4
Legal: LOT 1190
2022.....60.23 | 2021.....68.23 | 2020.....76.67
2019.....84.51 | 2018.....92.93 | 2017.....92.65
2016.....88.29 | 2015.....93.17 | 2014.....98.01
2013.....104.89 | 2012.....108.51 | 2011.....112.80
Adv. & Fees.....270.00
Total Due:.....1,350.89

Track: 000169-B | Parcel:01-8.0-28.0-000.0-004-004.000

DRAKE DEVELOPMENT & CONSTRUCTION LLC
City: VILLAGE OF FOUR SEAS
Sub: KAY'S POINT SUB #4
Legal: LOT 1192
2022.....61.61 | 2021.....69.82 | 2020.....78.49
2019.....86.53 | 2018.....95.18 | 2017.....94.90
2016.....90.65 | 2015.....95.66 | 2014.....100.68
2013.....107.71 | 2012.....111.44 | 2011.....115.80
Adv. & Fees.....270.00
Total Due:.....1,378.47

Track: 000170-C | Parcel:01-8.0-28.0-000.0-004-019.000

OZARKLAND ENTERPRISES
City: VILLAGE OF FOUR SEAS
Sub: KAY'S POINT SUB #4
Legal: LOT 1149
2022.....91.32 | 2021.....104.14 | 2020.....117.70
2019.....130.22 | 2018.....143.73 | 2017.....143.13
2016.....142.10 | 2015.....149.88 | 2014.....157.64
2013.....168.62 | 2012.....174.33 | 2011.....181.12
2010.....191.32 | 2009.....201.50
Adv. & Fees.....347.00
Total Due.....2,443.75

Track: 000171-C | Parcel:01-8.0-28.0-000.0-004-051.000

KANYINGI, THOMAS
City: VILLAGE OF FOUR SEAS
Sub: KAY'S POINT #2
Legal: LOT 870
2022.....78.47 | 2021.....89.30 | 2020.....100.75
2019.....111.35 | 2018.....122.75 | 2017.....122.29
2016.....119.85 | 2015.....126.42 | 2014.....132.98
2013.....142.25 | 2012.....147.16 | 2011.....152.88
2010.....161.50
Adv. & Fees.....347.00
Total Due.....1,954.95

Track: 000172-B | Parcel:01-8.0-28.0-000.0-004-070.000

SMITH, EDWARD
City: VILLAGE OF FOUR SEAS
Sub: KAYS POINT NO 8
Legal: LOT 52
2022.....61.61 | 2021.....69.82 | 2020.....78.49
2019.....86.53
Adv. & Fees.....108.00
Total Due.....404.45

Track: 000173-C | Parcel:01-8.0-28.0-000.0-004-079.000

GILMORE INVESTMENTS LLC
City: VILLAGE OF FOUR SEAS
Sub: KAYS POINT NO 8
Legal: LOT 61
2022.....79.82 | 2021.....90.84 | 2020.....102.52
2019.....113.32 | 2018.....124.94 | 2017.....124.45
2016.....122.17 | 2015.....128.91 | 2014.....135.62
2013.....145.07 | 2012.....150.03 | 2011.....155.85
2010.....164.65
Adv. & Fees.....347.00
Total Due.....1,985.19

Track: 000174-B | Parcel:01-8.0-28.0-000.0-004-098.000

DRAKE DEVELOPMENT & CONSTRUCTION LLC
City: VILLAGE OF FOUR SEAS
Sub: KAYS POINT #8
Legal: LOT 80
2022.....66.98 | 2021.....76.02 | 2020.....85.59
2019.....94.44 | 2018.....103.95 | 2017.....103.63
2016.....99.98 | 2015.....105.48 | 2014.....110.97
2013.....118.70 | 2012.....122.80 | 2011.....127.65
Adv. & Fees.....270.00
Total Due.....1,486.19

Track: 000175-A | Parcel:01-8.0-28.0-000.0-005-005.000

COFFMAN, RICHARD
City: VILLAGE OF FOUR SEAS
Sub: KAYS POINT NO 8
Legal: LOT 122
2022.....118.35 | 2021.....135.34 | 2020.....153.33
2019.....169.95 | 2018.....187.87 | 2017.....187.02
2016.....188.87 | 2015.....199.13 | 2014.....209.36
2013.....223.91 | 2012.....231.53 | 2011.....240.49
2010.....253.99
Adv. & Fees.....245.00
Total Due.....2,744.14

Track: 000176-A | Parcel:01-8.0-28.0-000.0-005-017.000

STROTHER, CHRISTINE M
City: VILLAGE OF FOUR SEAS
Sub: KAYS POINT #8
Legal: LOT 135
2022.....74.45 | 2021.....84.65 | 2020.....95.43
2019.....105.42 | 2018.....116.15 | 2017.....115.78
2016.....112.92 | 2015.....119.09 | 2014.....125.33
2013.....134.07 | 2012.....138.67
Adv. & Fees.....251.00
Total Due.....1,472.96

Track: 000177-C | Parcel:01-8.0-28.0-000.0-005-018.000

DECKER, FLOYD & SHIRLEY J
City: VILLAGE OF FOUR SEAS
Sub: KAYS POINT #8
Legal: LOT 136
2022.....66.33 | 2021.....75.27 | 2020.....84.71
2019.....93.46 | 2018.....102.89
Adv. & Fees.....162.00
Total Due.....584.66

Track: 000178-A | Parcel:01-8.0-28.0-000.0-005-021.000

MURPHY, DAN
City: VILLAGE OF FOUR SEAS
Sub: KAY'S POINT SUB #4
Legal: LOTS 1173
2022.....75.79 | 2021.....86.20 | 2020.....97.22
Adv. & Fees.....54.00
Total Due.....313.21

Track: 000179-C | Parcel:01-8.0-28.0-000.0-005-022.000

NEXT MILLENNIUM LTD
City: VILLAGE OF FOUR SEAS
Sub: KAY'S POINT SUB #4
Legal: LOTS 1174
2022.....65.64 | 2021.....74.47 | 2020.....83.81
2019.....92.48 | 2018.....101.79 | 2017.....101.43
2016.....97.63 | 2015.....103.03 | 2014.....108.44
2013.....116.05 | 2012.....119.97 | 2011.....124.71
2010.....131.75 | 2009.....138.82 | 2008.....146.15
Adv. & Fees.....324.00
Total Due.....1,930.17

Track: 000180-C | Parcel:01-8.0-28.0-000.0-005-031.000

GROF, JOE
City: VILLAGE OF FOUR SEAS
Sub: KAYS POINT NO 4
Legal: LOTS 1183
2022.....60.23 | 2021.....68.23 | 2020.....76.67
2019.....84.51 | 2018.....92.93 | 2017.....92.65
2016.....88.29 | 2015.....93.17 | 2014.....98.01
2013.....104.89 | 2012.....108.51 | 2011.....112.80
2010.....119.16 | 2009.....125.55 | 2008.....132.18

Adv. & Fees.....324.00
Total Due.....1,781.78

Track: 000181-C | Parcel:01-8.0-28.0-000.0-005-041.000

GILLMORE INVESTMENTS LLC
City: VILLAGE OF FOUR SEAS
Sub: KAYS POINT NO 8
Legal: LOT 102
2022.....129.83 | 2021.....148.60 | 2020.....168.47
2019.....186.87 | 2018.....206.67 | 2017.....205.71
2016.....208.77 | 2015.....220.07 | 2014.....231.47
2013.....247.55 | 2012.....255.83 | 2011.....265.72
2010.....280.63
Adv. & Fees.....368.00
Total Due:.....3,124.19

Track: 000182-C | Parcel:01-8.0-28.0-000.0-005-048.000

YAROSLAVSKIY,DMITRIY
City: VILLAGE OF FOUR SEAS
Sub: KAYS POINT #8
Legal: LOT 109
2022.....184.56 | 2021.....211.80 | 2020.....240.66
2019.....267.32 | 2018.....296.05 | 2017.....294.51
2016.....303.51 | 2015.....319.91 | 2014.....336.29
2013.....359.61 | 2012.....371.69 | 2011.....363.57
2010.....407.54
Adv. & Fees.....368.00
Total Due:.....4,325.02

Track: 000183-B | Parcel:01-8.0-28.0-000.0-006-025.000

KARPOV, ALEXEY
City: VILLAGE OF FOUR SEAS
Sub: KAYS POINT #8
Legal: LOT 95
2022.....66.98 | 2021.....76.02 | 2020.....85.59
2019.....94.44 | 2018.....103.95 | 2017.....103.63
2016.....99.98 | 2015.....105.48 | 2014.....110.97
2013.....118.70 | 2012.....122.80 | 2011.....127.65
Adv. & Fees.....270.00
Total Due.....1,486.19

Track: 000184-A | Parcel:01-8.0-28.0-000.0-006-028.000

PLUMMER, STEPHAN
City: VILLAGE OF FOUR SEAS
Sub: KAYS POINT #8
Legal: LOT 92
2022.....98.75 | 2021.....112.70 | 2020.....127.47
2019.....141.16 | 2018.....155.86 | 2017.....155.18
2016.....154.94 | 2015.....163.41 | 2014.....171.83
2013.....183.80 | 2012.....190.04
Adv. & Fees.....224.00
Total Due.....1,879.14

Track: 000185-C | Parcel:01-8.0-28.0-000.0-006-037.000

MID OHIO SECURITIES CORP.
% VERNON PACKARD
City: VILLAGE OF FOUR SEAS
Sub: KAYS POINT #8
Legal: LOT 29
2022.....62.95 | 2021.....71.37 | 2020.....80.25
2019.....88.51 | 2018.....97.36 | 2017.....97.08
2016.....92.97 | 2015.....98.09 | 2014.....103.25
2013.....110.50 | 2012.....114.26 | 2011.....118.79
2010.....125.49 | 2009.....132.22
Adv. & Fees.....324.00
Total Due.....1,717.09

Track: 000186-A | Parcel:01-8.0-28.0-000.0-007-021.000

MARTINEZ, PETRONILA A
City: VILLAGE OF FOUR SEAS
Sub: COUNTRY CLUB EST.#3
Legal: LOT 40
2022.....233.89 | 2021.....268.78 | 2020.....305.75
2019.....339.87 | 2018.....376.66 | 2017.....374.60
2016.....388.86 | 2015.....409.80 | 2014.....430.84
2013.....460.67 | 2012.....476.00
Adv. & Fees.....245.00
Total Due.....4,310.72

Track: 000187-A | Parcel:01-8.0-28.0-000.0-007-026.000

BUSSE, BRUCE M & BECERRA, JOSE C
% BALDOMERO VALDEZ
City: VILLAGE OF FOUR SEAS
Sub: COUNTRY CLUB EST.#3
Legal: LOT 45
2022.....262.90 | 2021.....302.28 | 2020.....344.02
2019.....382.56 | 2018.....424.10 | 2017.....421.75
2016.....439.17 | 2015.....462.80 | 2014.....486.47
2013.....520.15 | 2012.....537.49
Adv. & Fees.....245.00
Total Due.....4,828.69

Track: 000188-B | Parcel:01-8.0-28.0-000.0-008-002.000

LEMON, MELVILLE JR & HERMINE
% LA CROIX, HERMINE
City: VILLAGE OF FOUR SEAS
Sub: KAYS POINT #8
Legal: LOT 17
2022.....78.47 | 2021.....89.30 | 2020.....100.75
2019.....111.35
Adv. & Fees.....124.00
Total Due.....503.87

Track: 000189-C | Parcel:01-8.0-28.0-000.0-008-004.000

YOUR LAND OFFICE LLC
City: VILLAGE OF FOUR SEAS
Sub: KAYS POINT #8
Legal: LOT 15
2022.....78.47 | 2021.....89.30 | 2020.....100.75
2019.....111.35 | 2018.....122.75 | 2017.....122.29
2016.....119.85 | 2015.....126.42 | 2014.....132.98
2013.....142.25 | 2012.....147.16 | 2011.....152.88
2010.....161.50
Adv. & Fees.....347.00
Total Due.....1,954.95

Track: 000190-B | Parcel:01-8.0-28.0-000.0-008-023.000

DIETZ, ROBERT W & RITA E
City: VILLAGE OF FOUR SEAS
Sub: KAY'S POINT #2
Legal: LOT 862
2022.....69.04 | 2021.....78.39 | 2020.....88.29
2019.....97.46 | 2018.....107.31 | 2017.....106.95
2016.....103.51 | 2015.....109.20 | 2014.....114.96
Adv. & Fees.....270.00
Total Due.....1,145.11

Track: 000191-A | Parcel:01-8.0-28.0-000.0-008-038.000

HOOD, ANNA L & MICHAEL R SIEGELIN
City: VILLAGE OF FOUR SEAS
Sub: KAY'S POINT #2
Legal: LOT 848
2022.....69.04 | 2021.....78.39 | 2020.....88.29
2019.....97.46 | 2018.....107.31 | 2017.....106.95
2016.....103.51 | 2015.....109.20 | 2014.....114.96
2013.....122.98 | 2012.....127.13 | 2011.....132.17
2010.....139.61 | 2009.....147.10 | 2008.....154.77
Adv. & Fees.....324.00
Total Due.....2,022.87

Track: 000192-C | Parcel:01-8.0-28.0-000.0-008-040.000

NATHEY, ROBERT E & LAURA L
City: VILLAGE OF FOUR SEAS
Sub: KAY'S POINT #2
Legal: LOT 850
2022.....69.04 | 2021.....78.39 | 2020.....88.29
2019.....97.46 | 2018.....107.31 | 2017.....106.95
2016.....103.51 | 2015.....109.20 | 2014.....114.96
2013.....122.98 | 2012.....127.13 | 2011.....132.17
2010.....139.61 | 2009.....147.10 | 2008.....154.77
Adv. & Fees.....324.00
Total Due.....2,022.87

Track: 000193-A | Parcel:01-8.0-28.0-000.0-009-025.000

WILLIAMS, L T JR
City:
Sub: KAY'S POINT #2
Legal: LOT 779
2022.....46.06 | 2021.....51.85 | 2020.....57.97
Adv. & Fees.....54.00
Total Due:.....209.88

Track: 000194-A | Parcel:01-8.0-28.0-000.0-009-036.000

CLARK, CIERA JANAE
City: VILLAGE OF FOUR SEAS
Sub: KAYS POINT NO 2
Legal: LOT 792
2022.....44.69 | 2021.....50.27 | 2020.....56.16
Adv. & Fees.....54.00
Total Due:.....205.12

Track: 000195-C | Parcel:01-8.0-28.0-000.0-009-064.000

WICKAM, DENISE M
City: VILLAGE OF FOUR SEAS
Sub: KAY'S POINT #2
Legal: LOT 818
2022.....43.38 | 2021.....48.75 | 2020.....54.44
2019.....59.70 | 2018.....65.35 | 2017.....65.26
2016.....59.05 | 2015.....62.38 | 2014.....65.73
2013.....70.34 | 2012.....72.83 | 2011.....75.77
2010.....80.04
Adv. & Fees.....324.00
Total Due:.....1,147.02

Track: 000196-C | Parcel:01-8.0-28.0-000.0-009-095.000

HUNT, DAVID E & APRIL D
City: VILLAGE OF FOUR SEAS
Sub: KAY'S POINT #2
Legal: LOT 878
2022.....54.19 | 2021.....61.24 | 2020.....68.71
2019.....75.59 | 2018.....83.02 | 2017.....82.84
2016.....77.81 | 2015.....82.12 | 2014.....86.47
2013.....92.52 | 2012.....95.77 | 2011.....99.52
2010.....105.15 | 2009.....110.78
Adv. & Fees.....324.00
Total Due.....1,499.73

Track: 000198-C | Parcel:01-8.0-28.0-000.0-009-105.000

PETTITT, WILLIAM & LISA
City: VILLAGE OF FOUR SEAS
Sub: KAYS POINT NO 2
Legal: LOT 888
2022.....54.19 | 2021.....61.24 | 2020.....68.71
2019.....75.59 | 2018.....83.02
Adv. & Fees.....162.00
Total Due.....504.75

Track: 000199-B | Parcel:01-8.0-28.0-000.0-010-002.001

RICH, CHARLES
City: VILLAGE OF FOUR SEAS
Sub: REGENCY COVE
Legal: LOT 1
2022.....35.25 | 2021.....39.40 | 2020.....43.73
2019.....47.79
Adv. & Fees.....108.00
Total Due.....274.17

Track: 000200-B | Parcel:01-8.0-28.0-000.0-010-002.002

TEAGUE, NATHAN
City: VILLAGE OF FOUR SEAS
Sub: REGENCY COVE
Legal: LOT 2
2022.....49.44 | 2021.....55.75 | 2020.....62.43
2019.....68.63 | 2018.....75.29 | 2017.....75.13
2016.....69.58 | 2015.....73.51 | 2014.....77.32
2013.....82.77 | 2012.....85.70 | 2011.....90.58
Adv. & Fees.....270.00
Total Due.....1,136.13

Track: 000202-C | Parcel:01-8.0-28.0-000.0-010-002.002

AMERICIAN LAND COMPANY LLC
City: VILLAGE OF FOUR SEAS
Sub: REGENCY COVE
Legal: LOT 22
2022.....147.38 | 2021.....168.88 | 2020.....191.64
2019.....212.70 | 2018.....235.35 | 2017.....234.20
2016.....239.17 | 2015.....252.09 | 2014.....265.07
2013.....283.46 | 2012.....293.00 | 2011.....304.33
2010.....321.34 | 2009.....338.46
Adv. & Fees.....368.00
Total Due.....3,855.07

Track: 000203-A | Parcel:01-8.0-28.0-000.0-010-002.061

GERARD, DONALD K. & JOAN H.
City: VILLAGE OF FOUR SEAS
Sub: REGENCY COVE
Legal: LOTS 69 AND 70 (RESUB LOTS 69 AND 70)
2022.....127.14 | 2021.....145.51 | 2020.....164.92
Adv. & Fees.....62.00
Total Due.....499.57

Track: 000205-C | Parcel:01-8.0-28.0-000.0-010-002.065

PRINCE, JAY MICHAEL
City: VILLAGE OF FOUR SEAS
Sub: REGENCY COVE
Legal: LOT 73 EX SM PART TO HWY
2022.....68.38 | 2021.....77.63 | 2020.....87.41
2019.....96.45 | 2018.....106.19 | 2017.....105.85
2016.....102.37 | 2015.....108.01 | 2014.....113.59
2013.....121.56 | 2012.....125.75 | 2011.....130.69
2010.....138.02
Adv. & Fees.....324.00
Total Due.....1,705.90

Track: 000206-C | Parcel:01-8.0-28.0-000.0-010-005.001

FOUR SEASONS LAKESITES
City: VILLAGE OF FOUR SEAS
Sub: CHARLESTON CONDOS
Legal: PT UNLOTTED AREA
2022.....3,569.39 | 2021.....4,120.86 | 2020.....4,705.45
2019.....5,245.28 | 2018.....5,827.16 | 2017.....5,790.80
2016.....6,163.20 | 2015.....6,492.51 | 2014.....6,823.09
2013.....7,294.47 | 2012.....7,535.33
Adv. & Fees.....368.00
Total Due.....63,935.54

Track: 000207-A | Parcel:01-8.0-34.0-000.0-006-070.000

SCHMIDT, JASON EDWARD & TOMOKO NAGAYA
City: RURAL
Sub: GRAND POINT
Legal: LOT 203
2022.....54.00 | 2021.....57.50 | 2020.....64.40
Adv. & Fees.....54.00
Total Due.....229.90

Track: 000209-B | Parcel:01-8.0-34.0-000.0-006-077.000

CHENNUR, SRINAVAS & GERONIMA TRUSTEE
City: RURAL
Sub: GRAND POINT SUB
Legal: LOT 173
2022.....54.00 | 2021.....57.50 | 2020.....64.40
2019.....71.02 | 2018.....77.73 | 2017.....84.14
2016.....79.03 | 2015.....84.51 | 2014.....92.00
2013.....98.80 | 2012.....105.45 | 2011.....112.01
2010.....250.27 | 2009.....256.17 | 2008.....278.64
Adv. & Fees.....270.00
Total Due:.....2,035.67

Track: 000210-C | Parcel:01-8.0-34.0-000.0-006-100.000

LITTLE, GEORGE A & MARY
City: RURAL
Sub: GRAND POINT SUB.
Legal: LOT 196
2022.....54.00 | 2021.....57.50 | 2020.....64.40
2019.....71.02 | 2018.....77.73 | 2017.....84.14
2016.....79.03 | 2015.....84.51 | 2014.....92.00
2013.....98.80 | 2012.....105.45 | 2011.....112.01
2010.....165.95

Adv. & Fees.....324.00
Total Due:.....1,470.54

Track: 000211-B | Parcel:01-8.0-34.0-000.0-006-128.000

DE GUZMAN, ELANORA M
% ZOE PLAUGHER
City:
Sub: GRAND POINT SUB.
Legal: LOT 137 - RESUB LOTS 136B,137,137A,138A OF
ARESUB LOTS 133,134,135,136,137
2022.....54.00 | 2021.....57.50 | 2020.....64.40
2019.....71.02 | 2018.....77.73 | 2017.....84.14
2016.....79.03 | 2015.....84.51 | 2014.....92.00
2013.....98.80 | 2012.....108.14 | 2011.....112.05
Adv. & Fees.....270.00
Total Due:.....1,462.32

Track: 000212-C | Parcel:01-8.0-34.0-000.0

Track: 000225-C | Parcel:01-9.0-29.0-000.0-004-010.000

TRAW DEVELOPEMENT LLC
% JAY ALLEN
City: VILLAGE OF FOUR SEAS
Sub: CORNETT COVE #2
Legal: LOT 464
2022.....46.71 | 2021.....52.61 | 2020.....58.85
2019.....64.65 | 2018.....70.84 | 2017.....70.71
2016.....63.72 | 2015.....67.31 | 2014.....70.89
2013.....75.86 | 2012.....78.51 | 2011.....81.65
2010.....86.26
Adv. & Fees..... 324.00
Total Due:..... 1,212.57

Track: 000226-C | Parcel:01-9.0-29.0-000.0-005-014.000

FITZWATER & ASSOCIATES
City: VILLAGE OF FOUR SEAS
Sub: CORNETT COVE #2
Legal: LOT 499
2022.....29.86 | 2021.....33.14 | 2020.....36.62
2019.....39.83 | 2018.....43.27 | 2017.....43.30
2016.....35.66 | 2015.....37.72 | 2014.....39.83
2013.....42.66 | 2012.....44.25 | 2011.....46.09
2010.....48.70
Adv. & Fees..... 324.00
Total Due 844.93

Track: 000227-C | Parcel:01-9.0-29.0-000.0-005-015.000

WALKER, ARTHUR R & WIFE
City: VILLAGE OF FOUR SEAS
Sub: CORNETT COVE #2
Legal: LOT 498
2022.....51.45 | 2021.....58.09 | 2020.....65.11
2019.....71.61 | 2018.....78.59
Adv. & Fees..... 162.00
Total Due 486.85

Track: 000228-C | Parcel:01-9.0-29.0-000.0-006-004.000

PLOESSL, LUKE
City: VILLAGE OF FOUR SEAS
Sub: CORNETT COVE #5
Legal: LOT 1233
2022.....47.42 | 2021.....53.45 | 2020.....59.78
2019.....65.66 | 2018.....71.96 | 2017.....71.85
2016.....66.14 | 2015.....69.82 | 2014.....73.53
2013.....78.71 | 2012.....81.40 | 2011.....84.66
2010.....89.49
Adv. & Fees..... 324.00
Total Due 1,237.87

Track: 000229-B | Parcel:01-9.0-29.0-000.0-006-023.000

MATTOX, MICHAEL C. & LIBBY G.
City: VILLAGE OF FOUR SEAS
Sub: CORNETT COVE #5
Legal: LOT 1199
2022.....46.06 | 2021.....51.85 | 2020.....57.97
2019.....63.63 | 2018.....69.72 | 2017.....69.63
2016.....63.72 | 2015.....67.31 | 2014.....70.89
2013.....75.86 | 2012.....78.51 | 2011.....81.65
Adv. & Fees..... 270.00
Total Due 1,066.80

Track: 000230-C | Parcel:01-9.0-29.0-000.0-006-027.000

FITZWATER & ASSOCIATES
City: VILLAGE OF FOUR SEAS
Sub: CORNETT COVE #5
Legal: LOT 1195
2022.....29.86 | 2021.....33.14 | 2020.....36.62
2019.....39.83 | 2018.....43.27 | 2017.....43.30
2016.....35.66 | 2015.....37.72 | 2014.....39.83
2013.....42.66 | 2012.....44.25 | 2011.....46.09
2010.....48.70
Adv. & Fees..... 324.00
Total Due 844.93

Track: 000231-C | Parcel:01-9.0-29.0-000.0-006-036.000

BECKER, ROY ARTHUR
City: VILLAGE OF FOUR SEAS
Sub: CORNETT COVE #5
Legal: LOT 1207
2022.....46.06 | 2021.....51.85 | 2020.....57.97
2019.....63.63 | 2018.....69.72 | 2017.....69.63
2016.....63.72 | 2015.....67.31 | 2014.....70.89
2013.....75.86 | 2012.....78.51 | 2011.....81.65
2010.....86.26 | 2009.....90.94 | 2008.....95.77
Adv. & Fees..... 324.00
Total Due 1,393.77

Track: 000232-C | Parcel:01-9.0-29.0-000.0-006-037.000

TRAW DEVELOPEMENT LLC
% JAY ALLEN
City: VILLAGE OF FOUR SEAS
Sub: CORNETT COVE #5
Legal: LOT 1208
2022.....48.76 | 2021.....54.99 | 2020.....61.54
2019.....67.63 | 2018.....74.18 | 2017.....74.03
2016.....68.46 | 2015.....72.24 | 2014.....76.08
2013.....81.41 | 2012.....84.28 | 2011.....87.61
2010.....92.56
Adv. & Fees..... 324.00
Total Due 1,267.77

Track: 000233-C | Parcel:01-9.0-29.0-000.0-007-002.000

FITZWATER, RICHARD C
City: VILLAGE OF FOUR SEAS
Sub: CORNETT COVE #5
Legal: LOT 1189
2022.....29.86 | 2021.....33.14 | 2020.....36.62
2019.....39.83 | 2018.....43.27 | 2017.....43.30
2016.....35.66 | 2015.....37.72 | 2014.....39.83
2013.....42.66 | 2012.....44.25 | 2011.....46.09
2010.....48.70
Adv. & Fees..... 324.00
Total Due 844.93

Track: 000234-C | Parcel:01-9.0-29.0-000.0-007-004.000

HICKS, NORMA J TRUSTEE
City: VILLAGE OF FOUR SEAS
Sub: CORNETT COVE #5
Legal: LOT 1187
2022.....49.44 | 2021.....55.75 | 2020.....62.43
2019.....68.63 | 2018.....75.29 | 2017.....75.13
2016.....70.77 | 2015.....74.67 | 2014.....78.66
2013.....84.20 | 2012.....87.12 | 2011.....90.58
2010.....95.75 | 2009.....100.90
Adv. & Fees..... 324.00
Total Due 1,393.32

Track: 000235-C | Parcel:01-9.0-29.0-000.0-007-005.000

TRAW DEVELOPEMENT LLC
% JAY ALLEN
City: VILLAGE OF FOUR SEAS
Sub: CORNETT COVE #5
Legal: LOT 1186
2022.....46.06 | 2021.....51.85 | 2020.....57.97
2019.....63.63 | 2018.....69.72 | 2017.....69.63
2016.....77.81 | 2015.....82.12 | 2014.....86.47
2013.....92.52 | 2012.....95.77 | 2011.....99.52
2010.....105.15
Adv. & Fees..... 324.00
Total Due:..... 1,322.22

Track: 000236-C | Parcel:01-9.0-29.0-000.0-007-019.000

MORRIS, ROBERT R & MARY A
City: VILLAGE OF FOUR SEAS
Sub: CORNETT COVE #5
Legal: LOT 1172
2022.....29.86 | 2021.....33.14 | 2020.....36.62
2019.....39.83 | 2018.....43.27 | 2017.....43.30
2016.....35.66 | 2015.....37.72 | 2014.....39.83
2013.....42.66 | 2012.....44.25 | 2011.....46.09
2010.....48.70 | 2009.....51.38 | 2008.....54.13
Adv. & Fees..... 324.00
Total Due 950.44

Track: 000237-C | Parcel:01-9.0-29.0-000.0-007-024.000

FITZWATER & ASSOCIATES
City: VILLAGE OF FOUR SEAS
Sub: CORNETT COVE #5
Legal: LOT 1048
2022.....29.86 | 2021.....33.14 | 2020.....36.62
2019.....39.83 | 2018.....43.27 | 2017.....43.30
2016.....35.66 | 2015.....37.72 | 2014.....39.83
2013.....42.66 | 2012.....44.25 | 2011.....46.09
2010.....48.70
Adv. & Fees..... 324.00
Total Due:..... 844.93

Track: 000239-C | Parcel:01-9.0-29.0-000.0-007-045.000

TRAW DEVELOPEMENT LLC
% JAY ALLEN
City: VILLAGE OF FOUR SEAS
Sub: CORNETT COVE #5
Legal: LOT 1030
2022.....50.11 | 2021.....56.54 | 2020.....63.33
2019.....69.63 | 2018.....76.40 | 2017.....76.26
2016.....70.77 | 2015.....74.67 | 2014.....78.66
2013.....84.20 | 2012.....87.12 | 2011.....90.58
2010.....95.75
Adv. & Fees..... 324.00
Total Due 1,298.02

Track: 000240-B | Parcel:01-9.0-29.0-000.0-007-052.000

PIWOWARSKI, BOB
City: VILLAGE OF FOUR SEAS
Sub: CORNETT COVE #5
Legal: LOT 1023
2022.....51.45 | 2021.....58.09 | 2020.....65.11
2019.....71.61 | 2018.....78.59 | 2017.....78.46
2016.....73.12 | 2015.....77.12 | 2014.....81.23
2013.....86.92 | 2012.....89.96 | 2011.....93.52
Adv. & Fees..... 270.00
Total Due: 1,175.18

Track: 000241-A | Parcel:01-9.0-29.0-000.0-008-019.000

DEATON, LINDA K
DEATON, ASHLEY
City: VILLAGE OF FOUR SEAS
Sub: CORNETT COVE #5
Legal: LOT 983
2022.....24.44 | 2021.....26.88 | 2020.....29.48
Adv. & Fees..... 54.00
Total Due 134.80

Track: 000242-A | Parcel:01-9.0-29.0-000.0-008-021.000

NASI ASSET MANAGEMENT INC % HIGGINS, SEAN
% LEROY GAMBRELL
City: VILLAGE OF FOUR SEAS
Sub: CORNETT COVE #5
Legal: LOT 985
2022.....65.64 | 2021.....74.47 | 2020.....83.81
Adv. & Fees..... 54.00
Total Due 277.92

Track: 000243-C | Parcel:01-9.0-29.0-000.0-008-024.000

TRAW DEVELOPEMENT LLC
% JAY ALLEN
City: VILLAGE OF FOUR SEAS
Sub: CORNETT COVE #5
Legal: LOT 988
2022.....51.45 | 2021.....58.09 | 2020.....65.11
2019.....71.61 | 2018.....78.59 | 2017.....78.46
2016.....73.12 | 2015.....77.12 | 2014.....81.23
2013.....86.92 | 2012.....89.96 | 2011.....93.52
2010.....98.82
Adv. & Fees..... 324.00
Total Due 1,328.00

Track: 000245-C | Parcel:01-9.0-29.0-000.0-008-028.000

VICKERS, WILBUR N & WIFE
City: VILLAGE OF FOUR SEAS
Sub: CORNETT COVE #5
Legal: LOT 1013
2022.....46.06 | 2021.....51.85 | 2020.....57.97
2019.....63.63 | 2018.....69.72 | 2017.....69.63
2016.....63.72 | 2015.....67.31 | 2014.....70.89
2013.....75.86 | 2012.....78.51 | 2011.....81.65
2010.....86.26
Adv. & Fees..... 324.00
Total Due 1,207.06

Track: 000246-C | Parcel:01-9.0-29.0-000.0-008-041.000

NORTH AMERICAN RAILROAD
MUSEUMS INC
City: VILLAGE OF FOUR SEAS
Sub: CORNETT COVE #5
Legal: LOT 952
2022.....46.06 | 2021.....51.85 | 2020.....57.97
2019.....63.63 | 2018.....69.72 | 2017.....69.63
2016.....63.72 | 2015.....67.31 | 2014.....70.89
2013.....75.86 | 2012.....78.51 | 2011.....81.65
2010.....86.26 | 2009.....90.94
Adv. & Fees..... 324.00
Total Due 1,298.00

Track: 000247-C | Parcel:01-9.0-29.0-000.0-008-043.000

WEBER CONSTRUCTION BUILDING CO LLC
City: VILLAGE OF FOUR SEAS
Sub: CORNETT COVE NO 5
Legal: LOT 954
2022.....46.06 | 2021.....51.85 | 2020.....57.97
2019.....63.63 | 2018.....69.72
Adv. & Fees..... 162.00
Total Due 451.23

Track: 000248-C | Parcel:01-9.0-29.0-000.0-009-013.000

MYERS, TODD C & DONNA A
City: VILLAGE OF FOUR SEAS
Sub: CORNETT COVE #5
Legal: LOT 1005
2022.....46.06 | 2021.....51.85 | 2020.....57.97
2019.....63.63 | 2018.....69.72
Adv. & Fees..... 162.00
Total Due 451.23

Track: 000250-A | Parcel:01-9.0-29.0-000.0-010-013.000

DAVIS, D BRAXTON & WIFE
City: VILLAGE OF FOUR SEAS
Sub: CORNETT COVE #2
Legal: LOT 551
2022.....48.09 | 2021.....54.20 | 2020.....60.67
Adv. & Fees..... 54.00
Total Due 216.96

Track: 000251-C | Parcel:01-9.0-29.0-000.0-010-024.000

BROWNLEE, WILLIAM J & BERTHA
City: VILLAGE OF FOUR SEAS
Sub: CORNETT COVE #2
Legal: LOT 526
2022.....43.38 | 2021.....48.75 | 2020.....54.44
2019.....59.70 | 2018.....65.35 | 2017.....65.26
2016.....68.46 | 2015.....72.24 | 2014.....76.08
2013.....81.41 | 2012.....84.28 | 2011.....87.61
2010.....92.56
Adv. & Fees..... 324.00
Total Due 1,223.52

Track: 000252-A | Parcel:01-9.0-29.0-000.0-010-026.000

LEMONS, JERALD
City: VILLAGE OF FOUR SEAS
Sub: CORNETT COVE #2
Legal: LOT 528
2022.....46.06 | 2021.....51.85 | 2020.....57.97
2019.....63.63 | 2018.....69.72 | 2017.....69.63
2016.....63.72 | 2015.....67.31 | 2014.....70.89
2013.....75.86 | 2012.....78.51
Adv. & Fees..... 216.00
Total Due 931.15

Track: 000253-A | Parcel:01-9.0-29.0-000.0-010-033.000

NANGLE, VINCENT & MARY & WATERS, ALLEN
City: VILLAGE OF FOUR SEAS
Sub: CORNETT COVE NO 2
Legal: LOT 535
2022.....46.06 | 2021.....51.85 | 2020.....57.97
2019.....63.63 | 2018.....69.72 | 2017.....69.63
2016.....63.72 | 2015.....67.31 | 2014.....70.89
2013.....75.86 | 2012.....78.51 | 2011.....81.65
Adv. & Fees..... 216.00
Total Due 1,012.80

Track: 000254-C | Parcel:01-9.0-29.0-000.0-011-004.000

FITZWATER & ASSOCIATES
City: VILLAGE OF FOUR SEAS
Sub: CORNETT COVE NO 2
Legal: LOT 504
2022.....29.86 | 2021.....33.14 | 2020.....36.62
2019.....39.83 | 2018.....43.27 | 2017.....43.30
2016.....35.66 | 2015.....37.72 | 2014.....39.83
2013.....42.66 | 2012.....44.25 | 2011.....46.09
2010.....48.70 | 2009.....51.38 | 2008.....54.13
Adv. & Fees..... 324.00
Total Due 950.44

Track: 000255-B | Parcel:01-9.0-29.0-000.0-011-022.000

ALDER, JOHN J AND WIFE
City: VILLAGE OF FOUR SEAS
Sub: CORNETT COVE #2
Legal: LOT 559
2022.....47.42 | 2021.....53.45 | 2020.....59.78
2019.....65.66 | 2018.....71.96 | 2017.....71.85
2016.....66.14 | 2015.....69.82 | 2014.....73.53
2013.....78.71 | 2012.....81.40 | 2011.....84.66
Adv. & Fees..... 270.00
Total Due 1,094.38

Track: 000256-C | Parcel:01-9.0-29.0-000.0-011-035.000

FITZWATER & ASSOCIATES
City: VILLAGE OF FOUR SEAS
Sub: CORNETT COVE #2
Legal: LOT 300
2022.....29.86 | 2021.....33.14 | 2020.....36.62
2019.....39.83 | 2018.....43.27 | 2017.....43.30
2016.....35.66 | 2015.....37.72 | 2014.....39.83
2013.....42.66 | 2012.....44.25 | 2011.....46.09
2010.....48.70
Adv. & Fees..... 324.00
Total Due 844.93

Track: 000257-C | Parcel:01-9.0-29.0-000.0-012-006.000

SMITH, JACK
City: VILLAGE OF FOUR SEAS
Sub: CORNETT COVE #2
Legal: LOT 329
2022.....46.06 | 2021.....51.85 | 2020.....57.97
2019.....63.63 | 2018.....69.72 | 2017.....69.63
2016.....63.72 | 2015.....67.31 | 2014.....70.89
2013.....75.86 | 2012.....78.51 | 2011.....81.65
2010.....86.26 | 2009.....90.94
Adv. & Fees..... 324.00
Total Due 1,298.00

Track: 000258-C | Parcel:01-9.0-29.0-000.0-012-012.000

TRAW DEVELOPEMENT LLC
% JAY ALLEN
City: VILLAGE OF FOUR SEAS
Sub: CORNETT COVE #2
Legal: LOT 334
2022.....52.81 | 2021.....59.65 | 2020.....66.89
2019.....73.60 | 2018.....80.80 | 2017.....80.62
2016.....77.81 | 2015.....82.12 | 2014.....86.47
2013.....92.52 | 2012.....95.77 | 2011.....99.52
2010.....105.15
Adv. & Fees..... 324.00
Total Due 1,377.73

Track: 000259-C | Parcel:01-9.0-29.0-000.0-012-023.000

TRAW DEVELOPEMENT LLC
% JAY ALLEN
City: VILLAGE OF FOUR SEAS
Sub: CORNETT COVE #2
Legal: LOT 311
2022.....48.09 | 2021.....54.20 | 2020.....60.67
2019.....66.67 | 2018.....73.10 | 2017.....72.95
2016.....68.46 | 2015.....72.24 | 2014.....76.08
2013.....81.41 | 2012.....84.28 | 2011.....87.61
2010.....92.56
Adv. & Fees..... 324.00
Total Due 1,262.32

Track: 000260-C | Parcel:01-9.0-29.0-000.0-012-029.000

KENNEDY, DOUGLAS A & JENNIFER J
City: VILLAGE OF FOUR SEAS
Sub: CORNETT COVE #2
Legal: LOT 317
2022.....49.44 | 2021.....55.75 | 2020.....62.43
2019.....68.63 | 2018.....75.29 | 2017.....75.13
2016.....85.96 | 2015.....90.74 | 2014.....95.46
2013.....102.14 | 2012.....105.67 | 2011.....109.82
2010.....116.01 | 2009.....122.27 | 2008.....128.74
Adv. & Fees..... 324.00
Total Due 1,667.48

Track: 000261-A | Parcel:01-9.0-29.0-000.0-013-002.000

SMITH, ROGER N
City: VILLAGE OF FOUR SEAS
Sub: CORNETT COVNO 2
Legal: LOT 346
2022.....60.23 | 2021.....68.23 | 2020.....76.67
2019.....84.51 | 2018.....92.93 | 2017.....92.65
2016.....88.29 | 2015.....93.17 | 2014.....98.01
2013.....104.89 | 2012.....108.51 | 2011.....112.80
Adv. & Fees..... 216.00
Total Due 1,296.89

Track: 000262-A | Parcel:01-9.0-29.0-000.0-013-006.000

WITTMANN, WILLIAM G TRUSTEE
City: VILLAGE OF FOUR SEAS
Sub: CORNETT COVE #2
Legal: LOT 350
2022.....50.11 | 2021.....56.54 | 2020.....63.33
2019.....69.63 | 2018.....76.40 | 2017.....76.26
2016.....70.77 | 2015.....74.67 | 2014.....78.66
2013.....84.20 | 2012.....87.12
Adv. & Fees..... 216.00
Total Due 1,003.69

Track: 000263-A | Parcel:01-9.0-29.0-000.0-013-011.000

RYAN, JUNE L & NORMA JEAN
City: VILLAGE OF FOUR SEAS
Sub: CORNETT COVE NO 2
Legal: LOT 337
2022.....73.09 | 2021.....83.07 | 2020.....93.64
2019.....103.38 | 2018.....113.90 | 2017.....113.53
2016.....110.54 | 2015.....116.56 | 2014.....122.66
2013.....131.22 | 2012.....135.71 | 2011.....141.07
Adv. & Fees..... 216.00
Total Due 1,554.37

Track: 000264-A | Parcel:01-9.0-29.0-000.0-013-017.000

MURPHY, DAN
City: VILLAGE OF FOUR SEAS
Sub: CORNETT COVE #2
Legal: LOT 342
2022.....50.11 | 2021.....56.54 | 2020.....63.33
Adv. & Fees..... 54.00
Total Due 223.98

Track: 000265-A | Parcel:01-9.0-29.0-000.0-014-009.000

avera, JOHN B JR
City: VILLAGE OF FOUR SEAS

Sub: KAY'S POINT SUB #5
Legal: LOT 1261.
2022.....48.09 | 2021.....54.20 | 2020.....60.67
Adv. & Fees..... 54.00
Total Due 216.96

Track: 000266-C | Parcel:01-9.0-29.0-000.0-014-020.000

MAPLE, GEORGIA
% JOHN CLARK
City: VILLAGE OF FOUR SEAS
Sub: KAY'S POINT SUB #5
Legal: LOT 1272.
2022.....60.23 | 2021.....68.23 | 2020.....76.67
2019.....84.51 | 2018.....92.93 | 2017.....92.65
2016.....88.29 | 2015.....93.17 | 2014.....98.01
Adv. & Fees..... 324.00
Total Due 1,078.69

Track: 000267-C | Parcel:01-9.0-29.0-000.0-014-021.000

NEXT MILLENNIUM LTD
City: VILLAGE OF FOUR SEAS
Sub: KAY'S POINT SUB #5
Legal: LOT 1273.
2022.....46.06 | 2021.....51.85 | 2020.....57.97
2019.....63.63 | 2018.....69.72 | 2017.....69.63
2016.....63.72 | 2015.....67.31 | 2014.....70.89
2013.....75.86 | 2012.....78.51 | 2011.....

Track: 000279-B | Parcel:01-9.0-29.0-000.0-017-012.000 KORANDO, JERRY R TRUSTEE City: Sub: CORNETT COVE #2 Legal: LOT 277 2022.....71.73 | 2021.....81.50 | 2020.....91.84 2019.....101.39 Adv. & Fees..... 108.00 Total Due..... 454.46

Track: 000280-B | Parcel:01-9.0-29.0-000.0-017-014.000 MAYNARD, JOHN ROBERT City: VILLAGE OF FOUR SEAS Sub: CORNETT COVE NO 2 Legal: LOT 274 2022.....62.26 | 2021.....70.57 | 2020.....79.38 2019.....87.51 Adv. & Fees..... 108.00 Total Due..... 407.72

Track: 000281-A | Parcel:01-9.0-29.0-000.0-017-015.000 BETHEL, WILMA R City: VILLAGE OF FOUR SEAS Sub: CORNETT COVE #2 Legal: LOT 273 2022.....62.26 | 2021.....70.57 | 2020.....79.38 2019.....87.51 | 2018.....96.27 | 2017.....96.02 2016.....90.65 | 2015.....95.66 | 2014.....100.68 2013.....107.71 | 2012.....111.44 Adv. & Fees..... 216.00 Total Due..... 1,214.15

Track: 000282-C | Parcel:01-9.0-29.0-000.0-017-019.000 BROWN, KEVIN & CAROL City: VILLAGE OF FOUR SEAS Sub: CORNETT COVE #2 Legal: LOT 271 2022.....62.95 | 2021.....71.37 | 2020.....80.25 2019.....88.51 | 2018.....97.36 | 2017.....97.08 2016.....92.97 | 2015.....98.09 | 2014.....103.25 2013.....110.50 | 2012.....114.26 | 2011.....118.79 2010.....125.49 Adv. & Fees..... 324.00 Total Due..... 1,584.87

Track: 000283-C | Parcel:01-9.0-29.0-000.0-017-022.000 MEFF'S ENTERPRISES INC City: VILLAGE OF FOUR SEAS Sub: CORNETT COVE #2 Legal: LOT 282 2022.....48.09 | 2021.....54.20 | 2020.....60.67 2019.....66.67 | 2018.....73.10 Adv. & Fees..... 162.00 Total Due..... 464.73

Track: 000284-C | Parcel:01-9.0-29.0-000.0-017-025.000 KENNEDY, DOUGLAS A & JENNIFER J City: VILLAGE OF FOUR SEAS Sub: CORNETT COVE #2 Legal: LOT 266 2022.....48.76 | 2021.....54.99 | 2020.....61.54 2019.....67.63 | 2018.....74.18 | 2017.....74.03 2016.....68.46 | 2015.....72.24 | 2014.....76.08 2013.....81.41 | 2012.....84.28 | 2011.....87.61 2010.....92.56 | 2009.....97.58 | 2008.....102.71 Adv. & Fees..... 324.00 Total Due..... 1,468.06

Track: 000286-B | Parcel:01-9.0-29.0-000.0-018-005.000 MALAND, SHIRLEY City: VILLAGE OF FOUR SEAS Sub: CORNETT COVE #5 Legal: LOT 943 2022.....49.44 | 2021.....55.75 | 2020.....62.43 2019.....68.63 | 2018.....75.29 | 2017.....75.13 2016.....68.46 | 2015.....72.24 | 2014.....76.08 2013.....81.41 | 2012.....84.28 | 2011.....87.61 Adv. & Fees..... 270.00 Total Due..... 1,126.75

Track: 000287-B | Parcel:01-9.0-29.0-000.0-018-008.000 DRAKE DEV & CONST LLC City: VILLAGE OF FOUR SEAS Sub: CORNETT COVE #1 Legal: LOT 211 2022.....75.79 | 2021.....86.20 | 2020.....97.22 2019.....107.41 | 2018.....118.36 | 2017.....117.95 2016.....115.24 | 2015.....121.54 | 2014.....127.88 2013.....136.80 | 2012.....141.45 | 2011.....146.99 Adv. & Fees..... 270.00 Total Due..... 1,662.83

Track: 000288-A | Parcel:01-9.0-29.0-000.0-018-011.000 STANKOVICH, PN & WIFE City: Sub: CORNETT COVE #1 Legal: LOT 214 2022.....48.09 | 2021.....54.20 | 2020.....60.67 2019.....66.67 | 2018.....73.10 | 2017.....72.95 2016.....68.46 | 2015.....72.24 | 2014.....76.08 2013.....81.41 | 2012.....84.28 Adv. & Fees..... 216.00 Total Due..... 974.15

Track: 000289-C | Parcel:01-9.0-29.0-000.0-018-012.000 FRISCH, RICH & SHEILA City: VILLAGE OF FOUR SEAS Sub: CORNETT COVE #1 Legal: LOT 215 2022.....48.09 | 2021.....54.20 | 2020.....60.67 2019.....66.67 | 2018.....73.10 | 2017.....72.95 2016.....66.14 | 2015.....69.82 | 2014.....73.53 2013.....78.71 | 2012.....81.40 | 2011.....84.66 2010.....89.49 | 2009.....94.30 Adv. & Fees..... 324.00 Total Due..... 1,337.73

Track: 000290-B | Parcel:01-9.0-29.0-000.0-018-029.000 ANNIS, CHARLES L & MARILYN L City: VILLAGE OF FOUR SEAS Sub: CORNETT COVE #2 Legal: LOT 563 2022.....48.76 | 2021.....54.99 | 2020.....61.54 2019.....67.63 Adv. & Fees..... 108.00 Total Due..... 340.92

Track: 000291-C | Parcel:01-9.0-29.0-000.0-018-044.000 FITZWATER, RICHARD C City: VILLAGE OF FOUR SEAS Sub: CORNETT COVE NO 2 Legal: LOT 578 2022.....29.86 | 2021.....33.14 | 2020.....36.62 2019.....39.83 | 2018.....43.27 | 2017.....43.30 2016.....35.66 | 2015.....37.72 | 2014.....39.83 2013.....42.66 | 2012.....44.25 | 2011.....46.09 2010.....48.70 | 2009.....51.38 | 2008.....54.13 Adv. & Fees..... 324.00 Total Due..... 950.44

Track: 000292-C | Parcel:01-9.0-29.0-000.0-019-007.000 BUEKELMAN, NORMAN L & KATHLEEN City: VILLAGE OF FOUR SEAS Sub: CORNETT COVE #5 Legal: LOT 1065 2022.....53.47 | 2021.....60.42 | 2020.....67.76 2019.....74.56 | 2018.....81.88 | 2017.....81.67 2016.....80.12 | 2015.....84.57 | 2014.....89.02 2013.....95.28 | 2012.....98.57 | 2011.....102.43 2010.....108.23 | 2009.....114.06 Adv. & Fees..... 324.00 Total Due..... 1,516.04

Track: 000294-C | Parcel:01-9.0-29.0-000.0-019-018.000 FITZWATER & ASSOCIATES City: VILLAGE OF FOUR SEAS Sub: CORNETT COVE NO 5 Legal: LOT 1076 2022.....29.86 | 2021.....33.14 | 2020.....36.62 2019.....39.83 | 2018.....43.27 | 2017.....43.30 2016.....35.66 | 2015.....37.72 | 2014.....39.83 2013.....42.66 | 2012.....44.25 | 2011.....46.09 2010.....48.70 | 2009.....51.38 | 2008.....54.13 Adv. & Fees..... 324.00 Total Due..... 950.44

Track: 000295-A | Parcel:01-9.0-29.0-000.0-019-029.001 CARMICHAEL, JAMES E & KAREN City: VILLAGE OF FOUR SEAS Sub: CORNETT COVE #1 Legal: LOT 51 2022.....54.19 | 2021.....61.24 | 2020.....68.71 2019.....75.59 | 2018.....83.02 | 2017.....82.84 2016.....77.81 | 2015.....82.12 | 2014.....86.47 2013.....92.52 | 2012.....95.77 Adv. & Fees..... 216.00 Total Due..... 1,076.28

Track: 000296-C | Parcel:01-9.0-29.0-000.0-019-039.000 BOSNJAK, IVANA I City: VILLAGE OF FOUR SEAS Sub: CORNETT COVE #1 Legal: LOT 40 2022.....47.42 | 2021.....53.45 | 2020.....59.78 2019.....65.66 | 2018.....71.96 | 2017.....71.85 2016.....66.14 | 2015.....69.82 | 2014.....73.53 2013.....78.71 | 2012.....81.40 | 2011.....84.66 2010.....89.49 | 2009.....94.30 | 2008.....99.26 Adv. & Fees..... 324.00 Total Due..... 1,431.43

Track: 000297-A | Parcel:01-9.0-29.0-000.0-019-047.000 DOUGHERTY, THOMAS P. AND CONNI City: VILLAGE OF FOUR SEAS Sub: CORNETT COVE #1 Legal: LOT 32 2022.....46.06 | 2021.....51.85 | 2020.....57.97 2019.....63.63 | 2018.....69.72 | 2017.....69.63 2016.....63.72 | 2015.....67.31 | 2014.....70.89 2013.....75.86 | 2012.....78.51 Adv. & Fees..... 216.00 Total Due..... 931.15

Track: 000298-B | Parcel:01-9.0-29.0-000.0-019-084.000 DICKERSON, ROBERT O & MARLENE D City: VILLAGE OF FOUR SEAS Sub: CORNETT COVE #5 Legal: LOT 1057 (RESUB LTS 1055,1056,&1057) 2022.....64.30 | 2021.....72.91 | 2020.....82.05 2019.....90.49 | 2018.....99.57 | 2017.....99.25 2016.....95.32 | 2015.....100.55 | 2014.....105.87 2013.....113.25 | 2012.....117.12 | 2011.....121.73 2010.....128.60 | 2009.....135.54 Adv. & Fees..... 270.00 Total Due..... 1,696.55

Track: 000299-A | Parcel:01-9.0-29.0-000.0-019-087.000 NASI ASSET MANAGEMENT INC City: VILLAGE OF FOUR SEAS Sub: CORNETT COVE #1 Legal: LOT 55 2022.....46.06 | 2021.....51.85 | 2020.....57.97 2019.....63.63 | 2018.....69.72 | 2017.....69.63 2016.....63.72 | 2015.....67.31 | 2014.....70.89 2013.....75.86 | 2012.....78.51 | 2011.....81.65 Adv. & Fees..... 216.00 Total Due..... 1,012.80

Track: 000300-A | Parcel:01-9.0-29.0-000.0-020-001.000 WEDIG, JAMES A & PATRICIA A City: VILLAGE OF FOUR SEAS Sub: CORNETT COVE #1 Legal: LOT 141 2022.....48.76 | 2021.....54.99 | 2020.....61.54 Adv. & Fees..... 54.00 Total Due..... 219.29

Track: 000301-B | Parcel:01-9.0-29.0-000.0-020-027.000 BONNETT, RAYMOND MICHAEL City: VILLAGE OF FOUR SEAS Sub: CORNETT COVE #1 Legal: LOT 188 2022.....54.19 | 2021.....61.24 | 2020.....68.71 2019.....75.59 Adv. & Fees..... 108.00 Total Due..... 367.73

Track: 000302-C | Parcel:01-9.0-29.0-000.0-020-041.000 TRAW DEVELOPEMENT LLC % JAY ALLEN City: VILLAGE OF FOUR SEAS Sub: CORNETT COVE #1 Legal: LOT 174 2022.....48.76 | 2021.....54.99 | 2020.....61.54 2019.....67.63 | 2018.....74.18 | 2017.....74.03 2016.....68.46 | 2015.....72.24 | 2014.....76.08 2013.....81.41 | 2012.....84.28 | 2011.....87.61 2010.....92.56 Adv. & Fees..... 324.00 Total Due..... 1,267.77

Track: 000303-A | Parcel:01-9.0-29.0-000.0-020-049.000 REZENDES, KEVIN J City: VILLAGE OF FOUR SEAS Sub: CORNETT COVE NO 1 Legal: LOT 165 2022.....48.76 | 2021.....54.99 | 2020.....61.54 2019.....67.63 | 2018.....74.18 | 2017.....74.03 2016.....68.46 | 2015.....72.24 | 2014.....76.08 2013.....81.41 | 2012.....84.28 | 2011.....87.61 2010.....92.56 Adv. & Fees..... 216.00 Total Due..... 1,159.77

Track: 000304-A | Parcel:01-9.0-29.0-000.0-020-053.000 COMBS, ROBERT O City: VILLAGE OF FOUR SEAS Sub: CORNETT COVE NO 1 Legal: LOT 161 2022.....45.37 | 2021.....51.06 | 2020.....57.09 Adv. & Fees..... 54.00 Total Due..... 207.52

Track: 000305-A | Parcel:01-9.0-29.0-000.0-021-007.000 MC MULLEN, BILLY J City: VILLAGE OF FOUR SEAS Sub: CORNETT COVE NO 1 Legal: LOT 133. 2022.....54.19 | 2021.....61.24 | 2020.....68.71 2019.....75.59 | 2018.....83.02 | 2017.....82.84 2016.....77.81 | 2015.....82.12 | 2014.....86.47 2013.....92.52 | 2012.....95.77 | 2011.....99.52 Adv. & Fees..... 216.00 Total Due..... 1,175.80

Track: 000306-C | Parcel:01-9.0-29.0-000.0-021-013.000 STEWART, MATONYA M City: VILLAGE OF FOUR SEAS Sub: CORNETT COVE #1 Legal: LOT 127. 2022.....50.11 | 2021.....56.54 | 2020.....63.33 2019.....69.63 | 2018.....76.40 | 2017.....76.26 2016.....70.77 | 2015.....74.67 | 2014.....78.66 2013.....84.20 | 2012.....87.12 | 2011.....90.58 2010.....95.75

Adv. & Fees..... 324.00 Total Due..... 1,298.02

Track: 000307-B | Parcel:01-9.0-29.0-000.0-021-049.000 PETTITT, WILLIAM & LISA City: VILLAGE OF FOUR SEAS Sub: CORNETT COVE #1 Legal: LOT 90. 2022.....50.11 | 2021.....56.54 | 2020.....63.33 2019.....69.63 | 2018.....76.40 | 2017.....76.26 2016.....70.77 | 2015.....74.67 | 2014.....78.66 2013.....84.20 | 2012.....87.12 | 2011.....90.58 2010.....95.75 | 2009.....100.90 | 2008.....106.20 2007.....111.88 Adv. & Fees..... 270.00 Total Due..... 1,563.00

Track: 000308-A | Parcel:01-9.0-29.0-000.0-021-052.001 MATTHEWS, DONALD A. City: VILLAGE OF FOUR SEAS Sub: CORNETT COVE #1 Legal: LOT 87 2022.....52.81 | 2021.....59.65 | 2020.....66.89 2019.....73.60 | 2018.....80.80 | 2017.....80.62 2016.....75.43 | 2015.....79.58 | 2014.....83.81 2013.....89.71 | 2012.....92.83 Adv. & Fees..... 216.00 Total Due..... 1,051.73

Track: 000309-B | Parcel:01-9.0-29.0-000.0-022-001.000 KEARNEY INVESTMENTS LLC City: VILLAGE OF FOUR SEAS Sub: CORNETT COVE #1 Legal: LOT 244 2022.....89.98 | 2021.....102.57 | 2020.....115.90 2019.....128.24 | 2018.....141.52 | 2017.....140.97 2016.....139.78 | 2015.....147.37 | 2014.....155.06 2013.....165.86 | 2012.....171.49 | 2011.....178.21 Adv. & Fees..... 286.00 Total Due..... 1,962.95

Track: 000310-B | Parcel:01-9.0-29.0-000.0-022-003.000 PARR, CONNIE City: VILLAGE OF FOUR SEAS Sub: CORNETT COVE #1 Legal: LOT 223 2022.....65.64 | 2021.....74.47 | 2020.....83.81 2019.....92.48 | 2018.....101.79 | 2017.....101.43 2016.....97.63 | 2015.....103.03 | 2014.....108.44 2013.....116.05 | 2012.....119.97 | 2011.....124.71 Adv. & Fees..... 270.00 Total Due..... 1,459.45

Track: 000311-C | Parcel:01-9.0-29.0-000.0-022-004.000 TRAW DEVELOPEMENT LLC % JAY ALLEN City: VILLAGE OF FOUR SEAS Sub: CORNETT COVE #1 Legal: LOT 224 2022.....46.06 | 2021.....51.85 | 2020.....57.97 2019.....63.63 | 2018.....69.72 | 2017.....69.63 2016.....63.72 | 2015.....67.31 | 2014.....70.89 2013.....75.86 | 2012.....78.51 | 2011.....81.65 2010.....86.26 Adv. & Fees..... 324.00 Total Due..... 1,207.06

Track: 000312-A | Parcel:01-9.0-29.0-000.0-022-018.000 MORTON, L ELLEN & JEANETTE CLARK TRUSTEE City: VILLAGE OF FOUR SEAS Sub: CORNETT COVE #1 Legal: LOT 238 2022.....46.06 | 2021.....51.85 | 2020.....57.97 Adv. & Fees..... 54.00 Total Due..... 209.88

Track: 000313-A | Parcel:01-9.0-29.0-000.0-023-006.000 LAMBERSON, JOSEPH R & APRIL J C/O AMY WHALEY City: VILLAGE OF FOUR SEAS Sub: CORNETT COVE NO 3 Legal: LOT 585 2022.....54.19 | 2021.....61.24 | 2020.....68.71 Adv. & Fees..... 54.00 Total Due..... 238.14

Track: 000314-C | Parcel:01-9.0-29.0-000.0-023-042.000 AMERICAN LAND CO LLC City: VILLAGE OF FOUR SEAS Sub: CORNETT COVE NO 3 Legal: LOT 651 2022.....101.49 | 2021.....115.87 | 2020.....131.10 2019.....145.19 | 2018.....160.35 | 2017.....159.65 2016.....159.67 | 2015.....168.39 | 2014.....177.08 2013.....189.40 | 2012.....195.85 | 2011.....203.43 2010.....214.87 | 2009.....226.37 | 2008.....238.12 Adv. & Fees..... 347.00 Total Due..... 2,933.83

Track: 000315-B | Parcel:01-9.0-29.0-000.0-023-047.000 FOUR SEASONS LAKESITES INVESTMENT PROPERTIES LLC City: VILLAGE OF FOUR SEAS Sub: CORNETT COVE NO 3 Legal: LOT 647 2022.....114.98 | 2021.....131.46 | 2020.....148.90 2019.....164.00 Adv. & Fees..... 124.00 Total Due..... 683.34

Track: 000316-A | Parcel:01-9.0-29.0-000.0-023-053.000 MC COLLUM, JAMES R & ROBYN R City: VILLAGE OF FOUR SEAS Sub: CORNETT COVE NO 3 Legal: LOT 641 2022.....140.65 | 2021.....161.08 | 2020.....182.74 2019.....202.76 | 2018.....224.32 | 2017.....223.22 2016.....227.48 | 2015.....239.79 | 2014.....252.15 2013.....269.67 | 2012.....278.71 Adv. & Fees..... 245.00 Total Due..... 2,647.57

Track: 000317-C | Parcel:01-9.0-29.0-000.0-024-002.000 SUNGOOH SAI SAI City: VILLAGE OF FOUR SEAS Sub: CORNETT COVE NO. 4 Legal: LOTS 665 & 666 - LESS RD R/W 2022.....87.27 | 2021.....99.43 | 2020.....112.33 2019.....124.27 | 2018.....137.11 Adv. & Fees..... 185.00 Total Due..... 745.41

Track: 000318-B | Parcel:01-9.0-29.0-000.0-024-015.000 SIM, ANNIE City: VILLAGE OF FOUR SEAS Sub: CORNETT COVE NO. 4 Legal: LOT 679 2022.....55.54 | 2021.....62.81 | 2020.....70.48 2019.....77.58 Adv. & Fees..... 108.00 Total Due..... 374.41

Track: 000319-A | Parcel:01-9.0-29.0-000.0-024-018.000 BENEDICT, ROBERT City: VILLAGE OF FOUR SEAS Sub: CORNETT COVE NO. 4 Legal: LOT 682 2022.....46.06 | 2021.....51.85 | 2020.....57.97 2019.....63.63 | 2018.....69.72 | 2017.....69.63 2016.....63.72 | 2015.....67.31 | 2014.....70.89 2013.....75.86 | 2012.....78.51 Adv. & Fees..... 216.00 Total Due..... 931.15

Track: 000320-A | Parcel:01-9.0-29.0-000.0-024-019.000 ISOM, JAMES & RICHARD WATTS City: VILLAGE OF FOUR SEAS Sub: CORNETT COVE NO. 4 Legal: LOT 683 2022.....46.06 | 2021.....51.85 | 2020.....57.97 2019.....63.63 | 2018.....69.72 | 2017.....69.63 2016.....63.72 | 2015.....67.31 | 2014.....70.89 2013.....75.86 | 2012.....78.51 Adv. & Fees..... 216.00 Total Due..... 931.15

Track: 000321-A | Parcel:01-9.0-29.0-000.0-024-020.000 CORDES, KEVIN & LINDA City: Sub: CORNETT COVE NO. 4 Legal: LOT 684 2022.....46.06 | 2021.....51.85 | 2020.....57.97 2019.....63.63 | 2018.....69.72 | 2017.....69.63 2016.....63.72 | 2015.....67.31 | 2014.....70.89 2013.....75.86 | 2012.....78.51 Adv. & Fees..... 216.00 Total Due..... 931.15

Track: 000322-A | Parcel:01-9.0-29.0-000.0-024-025.000 WEHMEIER, MICHAEL E & LORI A City: VILLAGE OF FOUR SEAS Sub: CORNETT COVE NO. 4 Legal: LOT 689 2022.....46.06 | 2021.....51.85 | 2020.....57.97 2019.....63.63 | 2018.....69.72 | 2017.....69.63 2016.....63.72 | 2015.....67.31 | 2014.....70.89 2013.....75.86 | 2012.....78.51 Adv. & Fees..... 216.00 Total Due..... 931.15

Track: 000323-C | Parcel:01-9.0-29.0-000.0-025-022.000 BASHAM, BRADLEY E City: Sub: CORNETT COVE NO. 4 Legal: LOT 748 2022.....48.76 | 2021.....54.99 | 2020.....61.54 2019.....67.63 | 2018.....74.18 | 2017.....74.03 2016.....68.46 | 2015.....72.24 | 2014.....76.08 2013.....81.41 | 2012.....84.28 | 2011.....87.61 2010.....92.56 | 2009.....97.58 Adv. & Fees..... 324.00 Total Due..... 1,365.35

Track: 000324-A | Parcel:01-9.0-29.0-000.0-025-034.000 HARRIS, KEVIN City: VILLAGE OF FOUR SEAS Sub: CORNETT COVE NO 4 Legal: LOT 760 2022.....50.11 | 2021.....56.54 | 2020.....63.33 Adv. & Fees..... 54.00 Total Due..... 223.98

Track: 000325-B | Parcel:01-9.0-29.0-000.0-025-045.000 HAMILTON, BARRY A City: VILLAGE OF FOUR SEAS Sub: CORNETT COVE NO. 4 Legal: LOT 717 2022.....54.19 | 2021.....61.24 | 2020.....68.71 2019.....75.59 | 2018.....83.02 | 2017.....82.84 2016.....77.81 | 2015.....82.12 | 2014.....86.47 2013.....92.52 | 2012.....95.77 | 2011.....99.52 Adv. & Fees..... 270.00 Total Due..... 1,229.80

Track: 000326-C | Parcel:01-9.0-29.0-000.0-026-001.000 WENNERHOLM, DAVID & CHERIE City: VILLAGE OF FOUR SEAS Sub: CORNETT COVE NO. 4 Legal: LOT 763 2022.....68.38 | 2021.....77.63 | 2020.....87.41 2019.....96.45 | 2018.....106.19 | 2017.....105.85 2016.....102.37 | 2015.....108.01 | 2014.....113.59 2013.....121.56 | 2012.....125.75 | 2011.....130.69 2010.....138.02 | 2009.....145.42 Adv. & Fees..... 324.00 Total Due..... 1,851.32

Track: 000327-A | Parcel:01-9.0-29.0-000.0-026-005.000 SHIELDS, CHRISTINE LEBEAU City: VILLAGE OF FOUR SEAS Sub: CORNETT COVE NO. 4 Legal: LOT 774 2022.....48.76 | 2021.....54.99 | 2020.....61.54 2019.....67.63 | 2018.....74.18 | 2017.....74.03 2016.....68.46 | 2015.....72.24 | 2014.....76.08 2013.....81.41 | 2012.....84.28 Adv. & Fees..... 216.00 Total Due..... 979.60

Track: 000328-C | Parcel:01-9.0-29.0-000.0-027-018.000 ZALISK, RUSSELL J City: VILLAGE OF FOUR SEAS Sub: CORNETT COVE NO. 4 Legal: LOT 837, 838, 839, 840 2022.....173.0

Track: 000334-C | Parcel:01-9.0-30.0-000.0-005-009.000
N.A.S.I ASSET MGMT. INC.
City: VILLAGE OF FOUR SEAS
Sub: CORNETT COVE NO. 7
Legal: LOT 11
2022.....34.60 | 2021.....38.63 | 2020.....42.87
2019.....46.82 | 2018.....51.05 | 2017.....51.02
2016.....43.87 | 2015.....46.36 | 2014.....48.90
2013.....52.38 | 2012.....54.27 | 2011.....56.50
2010.....59.74 | 2009.....62.98 | 2008.....66.28
2007.....69.85
Adv. & Fees.....324.00
Total Due1,150.12

Track: 000335-C | Parcel:01-9.0-30.0-000.0-005-027.000
N.A.S.I ASSET MGMT. INC.
City: VILLAGE OF FOUR SEAS
Sub: CORNETT COVE NO. 7
Legal: LOT 26
2022.....51.45 | 2021.....58.09 | 2020.....65.11
2019.....71.61 | 2018.....78.59 | 2017.....78.46
2016.....73.12 | 2015.....77.12 | 2014.....81.23
2013.....86.92 | 2012.....89.96 | 2011.....93.52
2010.....98.82 | 2009.....104.14 | 2008.....109.64
2007.....115.54
Adv. & Fees.....324.00
Total Due1,657.32

Track: 000336-A | Parcel:01-9.0-30.0-000.0-005-032.000
WHITEBOARD VENTURES LLC
City: VILLAGE OF FOUR SEAS
Sub: CORNETT COVE NO. 7
Legal: LOT 30
2022.....42.68 | 2021.....47.96 | 2020.....53.53
2019.....58.70 | 2018.....64.25 | 2017.....64.16
2016.....57.91 | 2015.....61.17 | 2014.....64.40
2013.....68.96 | 2012.....71.41
Adv. & Fees.....216.00
Total Due871.13

Track: 000337-C | Parcel:01-9.0-30.0-000.0-006-003.000
BD INVESTMENT GROUP LLC
City: VILLAGE OF FOUR SEAS
Sub: CORNETT COVE #5
Legal: LOT 1085
2022.....131.19 | 2021.....150.16 | 2020.....170.27
2019.....188.87 | 2018.....208.88 | 2017.....207.89
2016.....211.12 | 2015.....222.55 | 2014.....234.04
2013.....250.31 | 2012.....258.70 | 2011.....268.70
2010.....283.74 | 2009.....298.90
Adv. & Fees.....368.00
Total Due3,453.32

Track: 000338-C | Parcel:01-9.0-30.0-000.0-006-004.000
OZARKLAND ENTERPRISES
City: VILLAGE OF FOUR SEAS
Sub: CORNETT COVE #5
Legal: LOT 1170
2022.....131.19 | 2021.....150.16 | 2020.....170.27
2019.....188.87 | 2018.....208.88 | 2017.....207.89
2016.....211.12 | 2015.....222.55 | 2014.....234.04
2013.....250.31 | 2012.....258.70 | 2011.....268.70
2010.....283.74 | 2009.....298.90
Adv. & Fees.....368.00
Total Due3,453.32

Track: 000339-C | Parcel:01-9.0-30.0-000.0-006-011.000
TIBERGHEN, BRICE
City: VILLAGE OF FOUR SEAS
Sub: CORNETT COVE #5
Legal: LOT 1127
2022.....106.88 | 2021.....122.09 | 2020.....138.19
2019.....153.09 | 2018.....169.13 | 2017.....168.36
2016.....168.98 | 2015.....178.18 | 2014.....187.40
2013.....200.43 | 2012.....207.21 | 2011.....215.20
2010.....227.32 | 2009.....239.42
Adv. & Fees.....347.00
Total Due2,828.88

Track: 000341-C | Parcel:01-9.0-30.0-000.0-006-020.000
KETCHUM, STEPHEN RAY
City: VILLAGE OF FOUR SEAS
Sub: CORNETT COVE NO 5
Legal: LOT 1138
2022.....89.31 | 2021.....101.80 | 2020.....115.04
2019.....127.26 | 2018.....140.44
Adv. & Fees.....185.00
Total Due758.85

Track: 000342-B | Parcel:01-9.0-30.0-000.0-006-025.000
CAHILL, JOSEPH V & HELEN G
City: VILLAGE OF FOUR SEAS
Sub: CORNETT COVE #5
Legal: LOT 1134
2022.....84.57 | 2021.....96.33 | 2020.....108.78
2019.....120.29 | 2018.....132.69 | 2017.....132.20
2016.....130.42 | 2015.....137.51 | 2014.....144.66
2013.....154.77 | 2012.....160.04 | 2011.....166.26
Adv. & Fees.....286.00
Total Due1,854.52

Track: 000343-A | Parcel:01-9.0-30.0-000.0-006-029.000
COLLIER, JENNIFER
City: VILLAGE OF FOUR SEAS
Sub: CORNETT COVE #5
Legal: LOT 1167
2022.....98.75 | 2021.....112.70 | 2020.....127.47
2019.....141.16 | 2018.....155.86 | 2017.....155.18
2016.....154.94 | 2015.....163.41 | 2014.....171.83
2013.....183.80 | 2012.....190.04
Adv. & Fees.....224.00
Total Due1,879.14

Track: 000344-C | Parcel:01-9.0-30.0-000.0-006-035.000
SALMON, ROY F & WIFE
City: VILLAGE OF FOUR SEAS
Sub: CORNETT COVE #5
Legal: LOT 1161
2022.....87.27 | 2021.....99.43 | 2020.....112.33
2019.....124.27 | 2018.....137.11
Adv. & Fees.....185.00
Total Due745.41

Track: 000345-B | Parcel:01-9.0-30.0-000.0-006-037.000
WINDSES, MILTON & SUSAN
City:
Sub: CORNETT COVE #5
Legal: LOT 1159
2022.....88.64 | 2021.....101.02 | 2020.....114.15
2019.....126.28 | 2018.....139.33 | 2017.....138.79
2016.....137.46 | 2015.....144.92 | 2014.....152.48
2013.....163.10 | 2012.....168.62 | 2011.....175.22
Adv. & Fees.....286.00
Total Due1,936.01

Track: 000346-B | Parcel:01-9.0-30.0-000.0-006-044.000
SCHNEIDER, DANIEL P & WIFE
City: VILLAGE OF FOUR SEAS
Sub: CORNETT COVE #5
Legal: LOT 1152
2022.....118.35 | 2021.....135.34 | 2020.....153.33
2019.....169.95
Adv. & Fees.....124.00
Total Due700.97

Track: 000348-C | Parcel:01-9.0-30.0-000.0-007-008.000
DUGAS, JUNE ELIZABETH
City: VILLAGE OF FOUR SEAS
Sub: CORNETT COVE NO 1
Legal: LOT 64
2022.....79.82 | 2021.....90.84 | 2020.....102.52
2019.....113.32 | 2018.....124.94 | 2017.....124.45
2016.....122.17 | 2015.....128.91 | 2014.....135.62
2013.....145.07 | 2012.....150.03 | 2011.....155.85
2010.....164.65 | 2009.....173.46 | 2008.....182.61

Adv. & Fees.....347.00
Total Due2,341.26

Track: 000349-A | Parcel:01-9.0-30.0-000.0-007-013.000
WATERS, SHARON S
City: VILLAGE OF FOUR SEAS
Sub: CORNETT COVE NO 1
Legal: LOT 69
2022.....48.76 | 2021.....54.99 | 2020.....61.54
2019.....67.63 | 2018.....74.18 | 2017.....74.03
2016.....68.46 | 2015.....72.24 | 2014.....76.08
2013.....81.41 | 2012.....84.28
Adv. & Fees.....216.00
Total Due979.60

Track: 000351-C | Parcel:01-9.0-30.0-000.0-010-008.000
GROF, JOE
City: VILLAGE OF FOUR SEAS
Sub: PALISADES POINT NO 1
Legal: LOT 2
2022.....89.98 | 2021.....102.57 | 2020.....115.90
2019.....128.24 | 2018.....141.52 | 2017.....140.97
2016.....139.78 | 2015.....147.37 | 2014.....155.06
2013.....165.86 | 2012.....171.49 | 2011.....178.21
2010.....188.17 | 2009.....198.22 | 2008.....208.56
Adv. & Fees.....347.00
Total Due2,618.90

Track: 000352-C | Parcel:01-9.0-30.0-000.0-011-015.000
YOUR LAND OFFICE LLC
City: VILLAGE OF FOUR SEAS
Sub: PALISADES POINT #1
Legal: LOT 36
2022.....92.66 | 2021.....105.69 | 2020.....119.46
2019.....132.21 | 2018.....145.92 | 2017.....145.33
2016.....144.46 | 2015.....152.33 | 2014.....160.21
2013.....171.37 | 2012.....177.14 | 2011.....184.09
2010.....194.39
Adv. & Fees.....347.00
Total Due2,272.26

Track: 000353-B | Parcel:01-9.0-30.0-000.0-011-026.000
LOBDELL, PETER W & MAUREEN S
City: VILLAGE OF FOUR SEAS
Sub: PALISADES POINT #2.
Legal: LOT 272
2022.....118.35 | 2021.....135.34 | 2020.....153.33
2019.....169.95
Adv. & Fees.....124.00
Total Due700.97

Track: 000354-C | Parcel:01-9.0-30.0-000.0-011-030.000
DAVENPORT, JOSEPH W
City: VILLAGE OF FOUR SEAS
Sub: PALISADES POINT NO 2
Legal: LOT 268
2022.....85.94 | 2021.....97.91 | 2020.....110.59
2019.....122.28 | 2018.....134.90 | 2017.....134.39
2016.....132.75 | 2015.....139.98 | 2014.....147.26
2013.....157.52 | 2012.....162.85 | 2011.....169.20
2010.....178.73 | 2009.....188.30
Adv. & Fees.....347.00
Total Due2,309.60

Track: 000355-C | Parcel:01-9.0-30.0-000.0-011-037.000
FLEMING, ROBERT L
City: VILLAGE OF FOUR SEAS
Sub: PALISADES POINT #1
Legal: LOT 71
2022.....98.75 | 2021.....112.70 | 2020.....127.47
2019.....141.16 | 2018.....155.86
Adv. & Fees.....185.00
Total Due820.94

Track: 000356-A | Parcel:01-9.0-30.0-000.0-012-002.000
ROBINSON, JAMES E & VIVIAN J
City: VILLAGE OF FOUR SEAS
Sub: PALISADES POINT #2.
Legal: LOT 90
2022.....100.11 | 2021.....114.28 | 2020.....129.27
2019.....143.14 | 2018.....158.05 | 2017.....157.39
2016.....157.28 | 2015.....165.86 | 2014.....174.42
2013.....186.59 | 2012.....192.98
Adv. & Fees.....224.00
Total Due1,903.37

Track: 000357-A | Parcel:01-9.0-30.0-000.0-012-006.000
RINGER, ALLEN L & WIFE
City: VILLAGE OF FOUR SEAS
Sub: PALISADES POINT #1
Legal: LOT 81
2022.....106.88 | 2021.....122.09 | 2020.....138.19
2019.....153.09 | 2018.....169.13 | 2017.....168.36
2016.....168.98 | 2015.....178.18 | 2014.....187.40
2013.....200.43 | 2012.....207.21
Adv. & Fees.....224.00
Total Due2,023.94

Track: 000358-C | Parcel:01-9.0-30.0-000.0-012-014.000
SCHARENBRUCH, CARL
City: VILLAGE OF FOUR SEAS
Sub: PALISADES POINT #2.
Legal: LOT 265
2022.....96.07 | 2021.....109.60 | 2020.....123.92
2019.....137.19 | 2018.....151.46
Adv. & Fees.....185.00
Total Due803.24

Track: 000359-B | Parcel:01-9.0-30.0-000.0-012-033.000
TU CAM
City: VILLAGE OF FOUR SEAS
Sub: PALISADES POINT NO 2
Legal: LOT 102
2022.....82.56 | 2021.....94.00 | 2020.....86.53
2019.....95.50
Adv. & Fees.....124.00
Total Due482.59

Track: 000360-A | Parcel:01-9.0-30.0-000.0-012-036.000
WUEBBELS, JASON WILLIAM TRUSTEE
WUEBBELS, MARY ANN TRUSTEE
City: VILLAGE OF FOUR SEAS
Sub: PALISADES POINT NO 2
Legal: LOT 99
2022.....96.07 | 2021.....109.60 | 2020.....123.92
2019.....62.00
Adv. & Fees.....391.59
Total Due914.51

Track: 000361-C | Parcel:01-9.0-30.0-000.0-012-040.000
BD INVESTMENT GROUP LLC
City: VILLAGE OF FOUR SEAS
Sub: PALISADES POINT #2.
Legal: LOT 95
2022.....89.98 | 2021.....102.57 | 2020.....115.90
2019.....128.24 | 2018.....141.52 | 2017.....140.97
2016.....139.78 | 2015.....147.37 | 2014.....155.06
2013.....165.86 | 2012.....171.49 | 2011.....178.21
2010.....188.17 | 2009.....198.22
Adv. & Fees.....347.00
Total Due2,410.34

Track: 000362-C | Parcel:01-9.0-30.0-000.0-012-041.000
TERRY, ROBERT M. AND ANGELA K.
City: VILLAGE OF FOUR SEAS
Sub: PALISADES POINT #2.
Legal: LOT 94
2022.....88.64 | 2021.....101.02 | 2020.....114.15
2019.....126.28 | 2018.....139.33 | 2017.....138.79
2016.....137.46 | 2015.....144.92 | 2014.....152.48
2013.....163.10 | 2012.....168.62 | 2011.....175.22
2010.....185.06
Adv. & Fees.....347.00
Total Due2,182.07

Track: 000363-C | Parcel:01-9.0-30.0-000.0-013-006.000
YOUR LAND OFFICE LLC
City: VILLAGE OF FOUR SEAS
Sub: CORNETT COVE NO. 6
Legal: LOT 23
2022.....89.98 | 2021.....102.57 | 2020.....115.90
2019.....128.24 | 2018.....141.52 | 2017.....140.97
2016.....139.78 | 2015.....147.37 | 2014.....155.06
2013.....165.86 | 2012.....171.49 | 2011.....178.21
2010.....188.17
Adv. & Fees.....347.00
Total Due2,212.12

Track: 000364-A | Parcel:01-9.0-30.0-000.0-013-007.000
NOE, LARRY
City: VILLAGE OF FOUR SEAS
Sub: CORNETT COVE NO 6
Legal: LOT 24
2022.....61.61 | 2021.....69.82 | 2020.....78.49
2019.....86.53 | 2018.....95.18 | 2017.....94.90
2016.....90.65 | 2015.....95.66 | 2014.....100.68
2013.....107.71 | 2012.....111.44
Adv. & Fees.....216.00
Total Due1,208.67

Track: 000365-B | Parcel:01-9.0-30.0-000.0-013-008.000
ALSTON PROPERTIES LLC
City: VILLAGE OF FOUR SEAS
Sub: CORNETT COVE NO. 6
Legal: LOT 25
2022.....92.66 | 2021.....105.69 | 2020.....119.46
2019.....132.21
Adv. & Fees.....124.00
Total Due574.02

Track: 000367-A | Parcel:01-9.0-30.0-000.0-013-015.000
WOOLBRIGHT, DONALD R & LUCILLE M
City: VILLAGE OF FOUR SEAS
Sub: CORNETT COVE NO. 6
Legal: LOT 32
2022.....84.57 | 2021.....96.33 | 2020.....108.78
2019.....120.29 | 2018.....132.69 | 2017.....132.20
2016.....130.42 | 2015.....137.51 | 2014.....144.66
2013.....154.77 | 2012.....160.04
Adv. & Fees.....224.00
Total Due1,626.26

Track: 000368-A | Parcel:01-9.0-30.0-000.0-013-018.000
MANOR, STEPHEN
City: VILLAGE OF FOUR SEAS
Sub: CORNETT COVE NO. 6
Legal: LOT 34
2022.....87.27 | 2021.....99.43 | 2020.....112.33
2019.....124.27 | 2018.....137.11 | 2017.....136.54
2016.....135.06 | 2015.....142.38 | 2014.....149.85
2013.....160.28 | 2012.....165.72
Adv. & Fees.....224.00
Total Due1,674.24

Track: 000369-C | Parcel:01-9.0-31.0-000.0-001-003.000
JONES, BRITNEY A
City:
Sub: CORNETT COVE NO. 6
Legal: LOT 54
2022.....102.83 | 2021.....117.42 | 2020.....132.85
2019.....147.16 | 2018.....162.54 | 2017.....161.81
2016.....162.01 | 2015.....170.82 | 2014.....179.66
2013.....192.19 | 2012.....198.66 | 2011.....206.37
2010.....217.96 | 2009.....229.62
Adv. & Fees.....347.00
Total Due2,728.90

Track: 000370-C | Parcel:01-9.0-31.0-000.0-001-005.000
JOHNSON, GARY & EVA
City: VILLAGE OF FOUR SEAS
Sub: CORNETT COVE NO. 6
Legal: LOT 52
2022.....102.83 | 2021.....117.42 | 2020.....132.85
2019.....147.16 | 2018.....162.54 | 2017.....161.81
2016.....162.01 | 2015.....170.82 | 2014.....179.66
2013.....192.19 | 2012.....198.66 | 2011.....206.37
2010.....217.96 | 2009.....229.62
Adv. & Fees.....347.00
Total Due2,728.90

Track: 000371-A | Parcel:01-9.0-31.0-000.0-002-007.000
DAVIS, DALE C & WIFE
City: VILLAGE OF FOUR SEAS
Sub: PALISADES POINT NO 2
Legal: LOT 172
2022.....101.49 | 2021.....115.87 | 2020.....131.10
2019.....145.19 | 2018.....160.35 | 2017.....159.65
2016.....159.67 | 2015.....168.39 | 2014.....177.08
2013.....189.40 | 2012.....195.85 | 2011.....203.43
2010.....214.87
Adv. & Fees.....224.00
Total Due2,346.34

Track: 000372-B | Parcel:01-9.0-31.0-000.0-002-015.000
DRAKE DEVELOPMENT & CONSTRUCTION LLC
City: VILLAGE OF FOUR SEAS
Sub: PALISADES POINT #2.
Legal: LOT 164
2022.....102.83 | 2021.....117.42 | 2020.....132.85
2019.....147.16 | 2018.....162.54 | 2017.....161.81
2016.....162.01 | 2015.....170.82 | 2014.....179.66
2013.....192.19 | 2012.....198.66 | 2011.....206.37
Adv. & Fees.....286.00
Total Due2,220.32

Track: 000373-B | Parcel:01-9.0-31.0-000.0-002-025.000
DRAKE DEVELOPMENT & CONSTRUCTION LLC
City: VILLAGE OF FOUR SEAS
Sub: PALISADES POINT #2.
Legal: LOT 155
2022.....116.99 | 2021.....133.78 | 2020.....151.55
2019.....167.98 | 2018.....185.68 | 2017.....184.80
2016.....186.51 | 2015.....196.70 | 2014.....206.78
2013.....221.15 | 2012.....228.70 | 2011.....237.55
Adv. & Fees.....307.00
Total Due2,525.17

Track: 000374-C | Parcel:01-9.0-31.0-000.0-002-045.000
JOHNSON, EVA & GARY
City: VILLAGE OF FOUR SEAS
Sub: PALISADES POINT #2.
Legal: LOT 209
2022.....167.00 | 2021.....191.53 | 2020.....217.52
2019.....241.49 | 2017.....266.02 | 2016.....302.57
2013.....323.61 | 2012.....326.20 | 2009.....386.34
Adv. & Fees.....185.00
Total Due2,607.28

Track: 000375-A | Parcel:01-9.0-31.0-000.0-002-058.000
GROF, JOSEPH M. & AMY L.
City: FOUR SEASONS
Sub: PALISADES POINT #2.
Legal: PT LOT 196 (BACK LOT)
2022.....222.37 | 2021.....255.47 | 2020.....290.55
2019.....322.97 | 2018.....357.89 | 2017.....355.96
2016.....369.01 | 2015.....388.81 | 2014.....408.79
2013.....437.13 | 2012.....451.73
Adv. & Fees.....245.00
Total Due4,105.68

Track: 000376-A | Parcel:01-9.0-31.0-000.0-002-063.000
HOOVER, KENNETH, P & MARY C TRUSTEES
City: FOUR SEASONS
Sub: PALISADES POINT NO 2
Legal: LOT 191
2022.....119.70 | 2021.....136.90 | 2020.....155.11
Adv. & Fees.....62.00

Total Due473.71

Track: 000377-B | Parcel:01-9.0-31.0-000.0-002-064.000
BURTON, SCOTT
City: FOUR SEASONS
Sub: PALISADES POINT #2.
Legal: LOT 190
2022.....120.38 | 2021.....137.67 | 2020.....156.00
2019.....172.95 | 2018.....191.21 | 2017.....190.33
2016.....192.39 | 2015.....202.81 | 2014.....213.30
2013.....228.13 | 2012.....235.79 | 2011.....244.91
Adv. & Fees.....307.00
Total Due2,592.87

Track: 000378-C | Parcel:01-9.0-31.0-000.0-002-066.000
FISCHER, THOMAS E
City: FOUR SEASONS
Sub: PALISADES POINT #2.
Legal: LOT 188
2022.....138.61 | 2021.....158.74 | 2020.....180.06
2019.....199.79 | 2018.....221.01 | 2017.....219.96
2016.....224.01 | 2015.....236.08 | 2014.....248.24
2013.....265.50 | 2012.....274.44 | 2011.....285.03
2010.....301.01 | 2009.....317.06
Adv. & Fees.....368.00
Total Due3,637.54

Track: 000379-C | Parcel:01-9.0-31.0-000.0-002-069.000
GILMORE INVESTMENTS LLC
City: FOUR SEASONS
Sub: PALISADES POINT #2.
Legal: LOT 185
2022.....42.68 | 2021.....47.96 | 2020.....53.53
2019.....58.70 | 2018.....64.25 | 2017.....64.16
2016.....57.91 | 2015.....61.17 | 2014.....64.40
2013.....68.96 | 2012.....71.41 | 2011.....74.25
2010.....346.46
Adv. & Fees.....324.00
Total Due1,399.84

Track: 000392-B | Parcel:01-9.0-31.0-000.0-007-014.000
ADAMS, DUANE C
City: VILLAGE OF FOUR SEAS
Sub: PALISADES POINT NO 2
Legal: LOT 222
2022.....65.64 | 2021.....74.47 | 2020.....83.81
2019.....92.48
Adv. & Fees..... 108.00
Total Due..... 424.40

Track: 000393-B | Parcel:01-9.0-31.0-000.0-007-015.000
ADAMS, DUANE C
City:
Sub: PALISADES POINT NO 2
Legal: LOT 221
2022.....151.46 | 2021.....173.57 | 2020.....196.99
2019.....218.67
Adv. & Fees..... 124.00
Total Due..... 864.69

Track: 000394-B | Parcel:01-9.0-31.0-000.0-007-022.000
KEARNEY INVESTMENTS LLC
City: VILLAGE OF FOUR SEAS
Sub: PALISADES POINT #2
Legal: PT LOT 214 (BACK LOT)
2022.....206.85 | 2021.....237.55 | 2020.....270.09
2019.....300.14 | 2018.....332.53 | 2017.....330.75
2016.....342.08 | 2015.....360.53 | 2014.....379.06
2013.....405.33 | 2012.....418.79 | 2011.....434.87
Adv. & Fees..... 307.00
Total Due..... 4,325.57

Track: 000396-C | Parcel:01-9.0-31.0-000.0-009-002.009
BERNSTEIN, SYNTHA
% SYNTHA WEHNER
City: VILLAGE OF FOUR SEAS
Sub: PALISADES POINT #3
Legal: LOT 419 H
RESUB OF LOTS 418,419,439
2022.....196.74 | 2021.....225.86 | 2020.....256.72
2019.....285.24 | 2018.....315.97 | 2017.....314.29
2016.....324.55 | 2015.....342.07 | 2014.....359.62
2013.....384.58 | 2012.....397.44 | 2011.....412.69
2010.....435.77 | 2009.....459.01 | 2008.....482.92
Adv. & Fees..... 368.00
Total Due..... 5,561.47

Track: 000397-C | Parcel:01-9.0-32.0-000.0-001-004.000
KENO DEVELOPMENT LLC
% DIANE STEIN
City: VILLAGE OF FOUR SEAS
Sub: CORNETT COVE NO. 4
Legal: LOT 695
2022.....97.41 | 2021.....111.16 | 2020.....125.70
2019.....139.17 | 2018.....153.67 | 2017.....153.03
2016.....152.62 | 2015.....160.95 | 2014.....169.28
2013.....181.10 | 2012.....187.23 | 2011.....194.52
2010.....205.47 | 2009.....216.42
Adv. & Fees..... 347.00
Total Due..... 2,594.73

Track: 000398-B | Parcel:01-9.0-32.0-000.0-001-005.000
ANSLINGER, DAVID & PATRICIA
City: VILLAGE OF FOUR SEAS
Sub: CORNETT COVE NO 4
Legal: LOT 696
2022.....96.73 | 2021.....110.38 | 2020.....124.84
2019.....138.21 | 2018.....152.58 | 2017.....151.92
2016.....151.47 | 2015.....159.66 | 2014.....167.98
2013.....179.68 | 2012.....185.78 | 2011.....192.99
Adv. & Fees..... 286.00
Total Due..... 2,098.22

Track: 000399-C | Parcel:01-9.0-32.0-000.0-001-006.000
TRAW DEVELOPMENT LLC
% JAY ALLEN
City: VILLAGE OF FOUR SEAS
Sub: CORNETT COVE NO. 4
Legal: LOT 697
2022.....85.94 | 2021.....97.91 | 2020.....110.59
2019.....122.28 | 2018.....134.90 | 2017.....134.39
2016.....132.75 | 2015.....139.98 | 2014.....147.26
2013.....157.52 | 2012.....162.85 | 2011.....169.20
2010.....178.73
Adv. & Fees..... 347.00
Total Due..... 2,121.30

Track: 000400-A | Parcel:01-9.0-32.0-000.0-001-010.000
BYRD, LINDA F
City: VILLAGE OF FOUR SEAS
Sub: CORNETT COVE NO. 4
Legal: LOT 701
2022.....84.57 | 2021.....96.33 | 2020.....108.78
Adv. & Fees..... 62.00
Total Due..... 351.68

Track: 000401-C | Parcel:01-9.0-32.0-000.0-001-012.000
BUCKNER, VICTOR L
City: VILLAGE OF FOUR SEAS
Sub: CORNETT COVE NO. 4
Legal: LOT 703
2022.....84.57 | 2021.....96.33 | 2020.....108.78
2019.....120.29 | 2018.....132.69 | 2017.....132.20
2016.....130.42 | 2015.....137.51 | 2014.....144.66
2013.....154.77 | 2012.....160.04 | 2011.....166.26
2010.....175.61 | 2009.....185.02 | 2008.....194.69
Adv. & Fees..... 347.00
Total Due..... 2,470.84

Track: 000402-C | Parcel:01-9.0-32.0-000.0-003-003.000
AMERICAN LAND CO LLC
City: VILLAGE OF FOUR SEAS
Sub: CORNETT COVE NO. 4
Legal: LOT 877
2022.....81.21 | 2021.....92.44 | 2020.....104.34
2019.....115.35 | 2018.....127.19 | 2017.....126.69
2016.....124.54 | 2015.....131.42 | 2014.....138.25
2013.....147.88 | 2012.....152.94 | 2011.....160.34
2010.....169.39 | 2009.....178.46
Adv. & Fees..... 347.00
Total Due..... 2,197.44

Track: 000404-A | Parcel:01-9.0-32.0-000.0-003-012.000
INTER CONTINENTAL INDUSTRIES INC
City: VILLAGE OF FOUR SEAS
Sub: CORNETT COVE NO 4
Legal: LOT 867
2022.....84.57 | 2021.....96.33 | 2020.....108.78
2019.....120.29 | 2018.....132.69 | 2017.....132.20
2016.....130.42 | 2015.....137.51 | 2014.....144.66
2013.....154.77 | 2012.....160.04 | 2011.....166.26
Adv. & Fees..... 224.00
Total Due..... 1,792.52

Track: 000405-A | Parcel:01-9.0-32.0-000.0-004-010.000
JONES, CHARLES R.
City: VILLAGE OF FOUR SEAS
Sub: CORNETT COVE NO. 4
Legal: LOT 929
2022.....83.21 | 2021.....94.78 | 2020.....107.01
Adv. & Fees..... 62.00
Total Due..... 347.00

Track: 000406-C | Parcel:01-9.0-32.0-000.0-005-013.000
TRAW DEVELOPMENT LLC
% JAY ALLEN
City: VILLAGE OF FOUR SEAS
Sub: CORNETT COVE NO. 6
Legal: LOT 6
2022.....107.53 | 2021.....122.85 | 2020.....139.06
2019.....154.05 | 2018.....170.20 | 2017.....169.46
2016.....170.18 | 2015.....179.40 | 2014.....188.64
2013.....201.76 | 2012.....208.66 | 2011.....216.74
2010.....228.88

Adv. & Fees..... 347.00
Total Due..... 2,604.41

Track: 000407-B | Parcel:01-9.0-32.0-000.0-006-004.000
MELCHER, ALBERT L. AND WIFE
City: VILLAGE OF FOUR SEAS
Sub: PALISADES POINT #3
Legal: LOT 371
2022.....121.75 | 2021.....139.26 | 2020.....157.81
2019.....174.97
Adv. & Fees..... 124.00
Total Due..... 717.79

Track: 000408-A | Parcel:01-9.0-32.0-000.0-007-007.000
KAUPP, DAVID H
City: VILLAGE OF FOUR SEAS
Sub: PALISADES POINT #4
Legal: LOT 480
2022.....173.07 | 2021.....198.56 | 2020.....225.52
2019.....250.48 | 2018.....277.34 | 2017.....275.87
2016.....283.61 | 2015.....298.94 | 2014.....314.27
2013.....336.09 | 2012.....347.30
Adv. & Fees..... 245.00
Total Due..... 3,226.05

Track: 000409-A | Parcel:01-9.0-32.0-000.0-008-004.000
HANSON, LOUIS G
City: VILLAGE OF FOUR SEAS
Sub: PALISADES POINT #4
Legal: LOT 501
2022.....54.19 | 2021.....61.24 | 2020.....68.71
Adv. & Fees..... 54.00
Total Due..... 238.14

Track: 000410-A | Parcel:01-9.0-32.0-000.0-008-018.000
WILSON, RICHARD ANTHONY SR
City: VILLAGE OF FOUR SEAS
Sub: PALISADES POINT #4
Legal: LOT 487
2022.....50.11 | 2021.....56.54 | 2020.....63.33
Adv. & Fees..... 54.00
Total Due..... 223.98

Track: 000411-C | Parcel:01-9.0-32.0-000.0-008-020.000
WADE, JAMES G
City: VILLAGE OF FOUR SEAS
Sub: PALISADES POINT #4
Legal: LOT 485
2022.....61.61 | 2021.....69.82 | 2020.....78.49
2019.....86.53 | 2018.....95.18
Adv. & Fees..... 162.00
Total Due..... 553.63

Track: 000412-C | Parcel:01-9.0-32.0-000.0-008-024.000
FITZWATER & ASSOCIATES
City: VILLAGE OF FOUR SEAS
Sub: PALISADES POINT #4
Legal: LOT 481
2022.....29.86 | 2021.....33.14 | 2020.....36.62
2019.....39.83 | 2018.....43.27 | 2017.....43.30
2016.....35.66 | 2015.....37.72 | 2014.....39.83
2013.....42.66 | 2012.....44.25 | 2011.....46.09
2010.....48.70
Adv. & Fees..... 324.00
Total Due..... 844.93

Track: 000414-B | Parcel:01-9.0-32.0-000.0-008-038.000
FOX NICHOLS, NANCY L
City: VILLAGE OF FOUR SEAS
Sub: PALISADES POINT #4
Legal: PT LOT 529 (BACK LOT)
2022.....158.89 | 2021.....182.16 | 2020.....206.82
2019.....229.58 | 2018.....254.12 | 2017.....252.86
2016.....259.07 | 2015.....273.06 | 2014.....287.10
2013.....307.00 | 2012.....317.32 | 2011.....329.55
Adv. & Fees..... 307.00
Total Due..... 3,364.53

Track: 000415-A | Parcel:01-9.0-32.0-000.0-008-045.000
VINSON, JEFFREY RYAN
City: VILLAGE OF FOUR SEAS
Sub: PALISADES POINT NO 4
Legal: LOT 522
2022.....168.33 | 2021.....193.08 | 2020.....219.28
Adv. & Fees..... 62.00
Total Due..... 642.69

Track: 000416-A | Parcel:01-9.0-32.0-000.0-008-059.000
LAMPHEAR, STEVEN C & JUDITH M TRUSTEES
City: VILLAGE OF FOUR SEAS
Sub: PALISADES POINT #4
Legal: LOT 508
2022.....197.40 | 2021.....226.64 | 2020.....257.61
2019.....286.23 | 2018.....317.05 | 2017.....315.41
2016.....325.77 | 2015.....343.28 | 2014.....360.95
2013.....385.97 | 2012.....398.82
Adv. & Fees..... 245.00
Total Due..... 3,660.13

Track: 000417-B | Parcel:01-9.0-32.0-000.0-009-006.000
GAWALEK, LOUIS G & MARLENE M
GAWALEK TRUSTEES
City: VILLAGE OF FOUR SEAS
Sub: PALISADES POINT #4
Legal: LOT 611
2022.....118.35 | 2021.....135.34 | 2020.....153.33
2019.....169.95 | 2018.....187.87 | 2017.....187.02
2016.....188.87 | 2015.....199.13 | 2014.....209.36
2013.....223.91 | 2012.....231.53 | 2011.....240.49
Adv. & Fees..... 307.00
Total Due..... 2,552.15

Track: 000419-B | Parcel:01-9.0-32.0-000.0-009-062.000
FOX NICHOLS, NANCY L
City: VILLAGE OF FOUR SEAS
Sub: PALISADES POINT #4
Legal: PT LOT 529 WATER ACCESS LOT
2022.....23.10 | 2021.....25.33 | 2020.....27.68
2019.....29.88 | 2018.....32.23 | 2017.....32.36
2016.....24.00 | 2015.....25.45 | 2014.....26.87
2013.....28.83 | 2012.....29.95 | 2011.....31.17
Adv. & Fees..... 270.00
Total Due..... 606.85

Track: 000420-C | Parcel:01-9.0-32.0-000.0-015-022.000
MAC KAY, ROBERT C & PATRICIA
City: VILLAGE OF FOUR SEAS
Sub: PALISADES POINT #5
Legal: LOT 776
2022.....219.72 | 2021.....252.40 | 2020.....287.04
2019.....319.00 | 2018.....353.49
Adv. & Fees..... 185.00
Total Due..... 1,616.65

Track: 000421-A | Parcel:01-9.0-32.0-000.0-015-056.000
STROTHER, CHRISTINE M
City: VILLAGE OF FOUR SEAS
Sub: PALISADES POINT #5
Legal: LOT 742
2022.....255.51 | 2021.....293.73 | 2020.....334.24
2019.....371.67 | 2018.....411.99 | 2017.....409.72
2016.....426.29 | 2015.....449.22 | 2014.....472.27
2013.....504.97 | 2012.....521.81
Adv. & Fees..... 245.00
Total Due..... 4,696.42

Track: 000422-B | Parcel:01-9.0-32.0-000.0-017-018.000
TEAGUE, NATHAN
City: VILLAGE OF FOUR SEAS
Sub: PALISADES POINT #5
Legal: LOT 644
2022.....757.50 | 2021.....873.49 | 2020.....996.42
2019.....1,109.96 | 2018.....1,232.32 | 2017.....1,224.89

2016.....1,295.36 | 2015.....1,364.72 | 2014.....1,434.27
2013.....1,533.45 | 2012.....1,584.23 | 2011.....1,644.65
Adv. & Fees..... 307.00
Total Due..... 15,358.26

Track: 000423-B | Parcel:01-9.0-32.0-000.0-017-047.000
MC LAIN, LEWIS W.
City: VILLAGE OF FOUR SEAS
Sub: PALISADES POINT #5
Legal: LOT 632
2022.....229.86 | 2021.....264.12 | 2020.....300.41
2019.....333.95
Adv. & Fees..... 124.00
Total Due..... 1,252.34

Track: 000427-A | Parcel:02-8.0-33.0-000.0-002-003.000
SCHWERIN, MITCHELL
City: SUNRISE BEACH
Sub: LAKE OZARK VILLAGE PLAT NO 1
Legal: LOTS 1,2,3,4,5
2022.....939.74 | 2021.....1,008.86 | 2020.....675.77
Adv. & Fees..... 62.00
Total Due..... 2,686.37

Track: 000441-A | Parcel:02-8.0-33.0-000.0-003-008.000
SWEET, CHARLES L & MARIE J
% MARIE MYERS
City: RURAL
Sub:
Legal: PT. W 1/2 SE LYING W OF 40' RD AND STARTING
658.67' S OF NW COR SE
2022.....103.48 | 2021.....110.64 | 2020.....125.12
Adv. & Fees..... 62.00
Total Due..... 401.24

Track: 000442-A | Parcel:02-8.0-33.0-000.0-004-004.000
5-31 STORAGE LLC
C/O ROBERT KLINKNER
City:
Sub:
Legal: PT SE 1/4
2022.....1,553.70 | 2021.....1,669.14 | 2020.....1,904.91
Adv. & Fees..... 62.00
Total Due..... 5,189.75

Track: 000443-C | Parcel:02-8.0-33.0-000.0-005-008.000
C P S LIFESTYLES INC
C/O ROBIN FAGAS
City: RURAL
Sub:
Legal: PT SE 1/4 E OF LK.RD. 5-31
2022.....64.95 | 2021.....69.24 | 2020.....77.87
2019.....86.02 | 2018.....94.31 | 2017.....102.33
2016.....98.41 | 2015.....105.19 | 2014.....114.44
2013.....122.96 | 2012.....127.94 | 2011.....135.86
2010.....143.81 | 2009.....147.29 | 2008.....160.19
Adv. & Fees..... 324.00
Total Due..... 1,974.81

Track: 000444-A | Parcel:02-8.0-34.0-000.0-004-003.002
O'BRYAN, NINA L
City: SUNRISE BEACH
Sub:
Legal: PT. NE SW
2022.....129.37 | 2021.....138.44 | 2020.....156.88
Adv. & Fees..... 62.00
Total Due..... 486.69

Track: 000445-A | Parcel:02-8.0-34.0-000.0-004-017.000
TCB DEVELOPMENT INC
City: SUNRISE BEACH
Sub:
Legal: PT. NE SW
2022.....25.80 | 2021.....27.20 | 2020.....29.83
2019.....32.31 | 2018.....34.86 | 2017.....37.32
2016.....29.24 | 2015.....31.31 | 2014.....34.13
2013.....36.72 | 2012.....38.31
Adv. & Fees..... 216.00
Total Due..... 573.03

Track: 000446-C | Parcel:02-8.0-34.0-000.0-004-019.000
SOUTHWICK, MICHAEL L
City: SUNRISE BEACH
Sub:
Legal: PT. NE SW
2022.....20.05 | 2021.....21.02 | 2020.....22.76
2019.....24.44 | 2018.....26.13 | 2017.....27.75
2016.....19.06 | 2015.....20.46 | 2014.....22.37
2013.....24.10 | 2012.....25.14 | 2011.....26.75
2010.....28.40 | 2009.....29.21
Adv. & Fees..... 324.00
Total Due..... 661.64

Track: 000447-B | Parcel:02-8.0-34.0-000.0-004-022.001
GOODMAN, JOSHUA
City: SUNRISE BEACH
Sub:
Legal: PT. SW 1/4 (LOTS 11 & 12)
2022.....38.45 | 2021.....40.79 | 2020.....45.35
2019.....49.65 | 2018.....54.05 | 2017.....58.34
2016.....51.58 | 2015.....55.20 | 2014.....60.10
2013.....64.59 | 2012.....67.28 | 2011.....71.45
Adv. & Fees..... 270.00
Total Due..... 926.83

Track: 000448-B | Parcel:02-8.0-34.0-000.0-005-003.003
GOODMAN, JOSHUA
City: SUNRISE BEACH
Sub:
Legal: PT. SW 1/4
2022.....35.56 | 2021.....37.68 | 2020.....41.78
2019.....45.71 | 2018.....49.67 | 2017.....53.53
2016.....46.51 | 2015.....49.72 | 2014.....54.17
2013.....58.25 | 2012.....60.63 | 2011.....64.43
Adv. & Fees..... 270.00
Total Due..... 867.64

Track: 000461-A | Parcel:04-2.0-10.0-000.0-001-005.001
ALLEN, ROY JR AND VALORIE
City:
Sub: DUNCAN'S POINT 4TH A
Legal: LOTS 8, 9 BLK 3
2022.....24.32 | 2021.....26.75 | 2020.....29.19
Adv. & Fees..... 54.00
Total Due..... 134.26

Track: 000462-A | Parcel:04-2.0-10.0-000.0-001-023.000
CAMPBELL, ARVIL L JR
City:
Sub: DUNCAN'S POINT 4TH A
Legal: BLK 1 LOT 8
2022.....22.13 | 2021.....24.23 | 2020.....26.33
Adv. & Fees..... 54.00
Total Due..... 126.69

Track: 000465-A | Parcel:04-3.1-05.0-000.0-018-009.000
BUTLER, MERLE AND WIFE
% DENISE VERTZ
City:
Sub: LAZY ACRE 2ND ADD
Legal: LOTS 3-M AND 4-M
2022.....203.22 | 2021.....233.42 | 2020.....263.61
Adv. & Fees..... 62.00
Total Due..... 762.25

Track: 000466-A | Parcel:04-3.1-05.0-000.0-025-002.000
RADENZ, LORI
City:
Sub: LAZY ACRES 3RD ADD.
Legal: BLK 16 LOTS 1, 2, 7, AND 8
2022.....14.04 | 2021.....14.88 | 2020.....15.72
Adv. & Fees..... 54.00
Total Due..... 98.64

Track: 000472-A | Parcel:04-5.0-15.0-000.0-003-002.000
TRUMBULL, BRYAN L
City: EDWARDS
Sub: HOLIDAY HILLS REPLAT OF LOTS 13 & 14 BLK 2
Legal: LOT 14B
2022.....449.25 | 2021.....517.62 | 2020.....585.99
Adv. & Fees..... 62.00
Total Due..... 1,614.86

Track: 000478-C | Parcel:04-5.0-22.0-000.0-001-091.000
SIMS, JAMES P & CAROLYN M
City:
Sub: OZARK HILLS, UNIT 3
Legal: LOT 3, BLK 6
2022.....30.48 | 2021.....33.87 | 2020.....37.26
2019.....40.65 | 2018.....44.06 | 2017.....47.43
2016.....40.82 | 2015.....44.20 | 2014.....47.59
2013.....50.98 | 2012.....54.27 | 2011.....57.66
2010.....61.04
Adv. & Fees..... 324.00
Total Due..... 914.31

Track: 000479-C | Parcel:04-5.0-22.0-000.0-001-120.000
STEVERMER, DOUGLAS E & JEANNE
City:
Sub: OZARK HILLS, UNIT 1
Legal: LOT 5, BLK 1 OZARK HILLS UNIT 1 AMD
2022.....31.36 | 2021.....34.89 | 2020.....38.41
2019.....41.95 | 2018.....45.48 | 2017.....48.95
2016.....42.47 | 2015.....46.00 | 2014.....49.49
2013.....53.01 | 2012.....56.53 | 2011.....59.99
2010.....63.51 | 2009.....67.03 | 2008.....70.13
Adv. & Fees..... 324.00
Total Due..... 1,073.20

Track: 000480-A | Parcel:04-5.0-22.0-000.0-001-133.000
RITCHIE, L D & LINDLEY, A
City:
Sub: OZARK HILLS UNIT 1 AMD
Legal: LOTS 15 & 16 BLK 1
2022.....64.77 | 2021.....73.48 | 2020.....82.19
Adv. & Fees..... 62.00
Total Due..... 282.44

Track: 000481-A | Parcel:04-5.0-22.0-000.0-001-195.000
HOOD, ANNA L & MICHAEL R SIEGELIN
City:
Sub: OZARK HILLS, UNIT 2
Legal: LOT 6-A, BLK 5
2022.....40.15 | 2021.....45.04 | 2020.....49.94
2019.....54.83 | 2018.....59.71 | 2017.....64.56
2016.....59.44 | 2015.....64.33 | 2014.....69.17
2013.....74.05 | 2012.....78.96
Adv. & Fees..... 216.00
Total Due..... 876.18

Track: 000482-A | Parcel:04-5.0-22.0-000.0-001-230.000
PASLEY, CAROLYN
City:
Sub: OZARK HILLS, UNIT 3
Legal: LOT 15, BLK 6
2022.....31.36 | 2021.....34.89 | 2020.....38.41
Adv. & Fees..... 54.00
Total Due..... 158.66

Track: 000483-A | Parcel:04-5.0-22.0-000.0-003-109.000
COLLIER, JON R & LAURA M
City:
Sub: OZARK HILLS UNIT 4
Legal: LOT 5 BLK 12
2022.....17.74 | 2021.....19.14 | 2020.....20.56
2019.....21.97 | 2018.....23.40 | 2017.....24.82
2016.....16.23 | 2015.....17.64 | 2014.....19.06
2013.....20.47 | 2012.....21.81
Adv. & Fees..... 216.00
Total Due..... 438.84

Track: 000484-A | Parcel:04-5.0-22.0-000.0-003-113.000
STRIPLIN, RONDA L
City:
Sub: OZARK HILLS UNIT 4
Legal: LOT 9 BLK 12
2022.....19.05 | 2021.....20.67 | 2020.....22.28
Adv. & Fees..... 54.00
Total Due..... 116.00

Track: 000485-C | Parcel:04-5.0-22.0-000.0-003-161.000
HALSEY, WILLIAM & ELIZABETH
City:
Sub: OZARK HILLS UNIT 7
Legal: LOT 36 BLK 14
2022.....46.32 | 2021.....52.17 | 2020.....58.02
2019.....63.87 | 2018.....69.72 | 2017.....75.47
2016.....71.31 | 2015.....77.16 | 2014.....82.99
2013.....88.83 | 2012.....94.60 | 2011.....100.37
2010.....106.2

Track: 000495-C | Parcel:04-8.0-33.0-001.0-004-002.000
BATTISTA, DAVID J & PATRICIA
City:
Sub: PINE COVE SUB 4TH ADD
Legal: BLK 2, LOTS 115-123
2022.....14.99 | 2021.....15.98 | 2020.....16.96
2019.....17.95 | 2018.....18.93 | 2017.....19.89
2016.....10.88 | 2015.....11.79 | 2014.....12.82
2013.....13.80 | 2012.....14.78 | 2011.....15.73
2010.....16.71 | 2009.....17.69 | 2008.....18.60
2007.....19.57
Adv. & Fees..... 324.00
Total Due 581.07

Track: 000496-B | Parcel:04-8.0-33.0-001.0-005-003.000
LAKEVIEW BEACH RESORT INC
City:
Sub: PINE COVE SUB 4TH AD
Legal: BLK 2, LOT 18
2022.....11.20 | 2021.....11.60 | 2020.....11.99
2019.....12.69 | 2018.....13.11 | 2017.....13.54
2016.....3.97 | 2015.....4.40 | 2014.....4.83
2013.....5.26 | 2012.....5.68 | 2011.....6.12
Adv. & Fees..... 270.00
Total Due 374.39

Track: 000497-B | Parcel:04-8.0-33.0-001.0-006-001.000
GIBONEY, EMILY A
City:
Sub: PINE COVE SUB 4TH AD
Legal: BLK 1, LOTS 1-8
2022.....14.04 | 2021.....14.88 | 2020.....15.72
2019.....17.77
Adv. & Fees..... 108.00
Total Due 170.41

Track: 000498-B | Parcel:04-8.0-33.0-001.0-006-007.000
GIBONEY, EMILY A
City:
Sub: PINE COVE SUB 4TH AD
Legal: BLK 1, LOTS 63 & 64
2022.....11.20 | 2021.....11.60 | 2020.....11.99
2019.....12.69
Adv. & Fees..... 108.00
Total Due 155.48

Track: 000499-A | Parcel:04-8.0-33.0-001.0-006-009.000
UNGER, JOSEPH & JACQUELYN
City:
Sub: PINE COVE SUB 4TH AD
Legal: BLK 1, LOT 19
2022.....10.73 | 2021.....11.06 | 2020.....11.38
Adv. & Fees..... 54.00
Total Due 87.17

Track: 000500-B | Parcel:04-8.0-33.0-001.0-007-003.000
GIBONEY, EMILY A
City:
Sub: PINE COVE SUB 4TH AD
Legal: BLK 1, LOTS 84-93
2022.....14.99 | 2021.....15.98 | 2020.....16.96
2019.....19.47
Adv. & Fees..... 108.00
Total Due 175.40

Track: 000501-B | Parcel:04-8.0-33.0-001.0-008-002.000
GIBONEY, EMILY A
City:
Sub: PINE COVE SUB 4TH AD
Legal: BLK 3, LOTS 17-24
2022.....14.04 | 2021.....14.88 | 2020.....15.72
2019.....17.77
Adv. & Fees..... 108.00
Total Due 170.41

Track: 000502-B | Parcel:04-8.0-33.0-001.0-009-005.001
GANN, JEFFREY A. ETAL
City:
Sub: PINE COVE SUB 4TH AD
Legal: BLK 3, LOTS 109, 110
2022.....12.12 | 2021.....12.66 | 2020.....13.20
2019.....13.75
Adv. & Fees..... 108.00
Total Due 159.73

Track: 000503-B | Parcel:04-8.0-33.0-001.0-009-009.000
GIBONEY, EMILY A
City:
Sub: PINE COVE SUB 4TH AD
Legal: BLK 3, LOTS 44, 45, 52, 53
2022.....12.12 | 2021.....12.66 | 2020.....13.20
2019.....14.34
Adv. & Fees..... 108.00
Total Due 160.32

Track: 000504-B | Parcel:04-8.0-33.0-001.0-010-010.000
GIBONEY, EMILY A
City:
Sub: PINE COVE SUB 4TH AD
Legal: LOT 8-9 BLK 4
2022.....18.29 | 2021.....19.79 | 2020.....21.29
2019.....25.37
Adv. & Fees..... 108.00
Total Due 192.74

Track: 000505-A | Parcel:04-8.0-33.0-001.0-011-005.000
MARTIN, COREY ALAN
City:
Sub:
Legal: LOT ADJ TO LOTS 28 THRU 33 BLK 4 PINE COVE
& LOT ADJ TO LOTS 34, 37, 38, 41
2022.....19.71 | 2021.....21.42 | 2020.....23.14
Adv. & Fees..... 54.00
Total Due 118.27

Track: 000506-A | Parcel:04-8.0-33.0-001.0-011-007.000
MARTIN, COREY ALAN
City:
Sub: PINE COVE 12TH ADD
Legal: LOT 52 BLK 4
2022.....18.29 | 2021.....19.79 | 2020.....21.29
Adv. & Fees..... 54.00
Total Due 113.37

Track: 000507-B | Parcel:04-8.0-33.0-001.0-011-011.000
LAKEVIEW BEACH RESORT INC
City:
Sub: PINE COVE #2
Legal: LOT 32
2022.....13.11 | 2021.....13.80 | 2020.....14.50
2019.....16.10 | 2018.....16.89 | 2017.....17.68
2016.....8.46 | 2015.....9.20 | 2014.....10.04
2013.....10.84 | 2012.....11.62 | 2011.....12.37
Adv. & Fees..... 270.00
Total Due 424.61

Track: 000508-B | Parcel:04-8.0-33.0-001.0-011-013.000
LAKE VIEW BEACH RESORT INC
City:
Sub:
Legal: ADJ. TR 100X100 ADJ. TO LOT 145, 152, 153,
160 ELK RIDGE ESTATES,
2022.....14.04 | 2021.....14.88 | 2020.....15.72
2019.....17.77 | 2018.....18.73 | 2017.....19.70
2016.....10.67 | 2015.....11.57 | 2014.....12.54
2013.....13.50 | 2012.....14.46 | 2011.....15.39
Adv. & Fees..... 270.00
Total Due 448.97

Track: 000510-A | Parcel:04-8.0-33.0-001.0-018-004.000
THE SURPLUS EXCHANGE
% BARBARA J MILLS
City:
Sub: PINE COVE 19TH ADD
Legal: BLK 8 LOTS 25-40

2022.....15.46 | 2021.....16.52 | 2020.....17.57
Adv. & Fees..... 54.00
Total Due 103.55

Track: 000512-C | Parcel:04-8.0-33.0-001.0-018-008.000
TCB DEVELOPMENT INC
City:
Sub: PINE COVE 19TH AD
Legal: BLK 8 LOT 2
2022.....11.20 | 2021.....11.60 | 2020.....11.99
2019.....12.69 | 2018.....13.11 | 2017.....13.54
2016.....3.97 | 2015.....4.40 | 2014.....4.83
2013.....5.26 | 2012.....5.68 | 2011.....6.12
2010.....6.54 | 2009.....6.98
Adv. & Fees..... 324.00
Total Due 441.91

Track: 000513-C | Parcel:04-8.0-33.0-001.0-018-011.000
TCB DEVELOPMENT INC
City:
Sub: PINE COVE 19TH AD
Legal: BLK 8 LOT 8
2022.....11.20 | 2021.....11.60 | 2020.....11.99
2019.....12.69 | 2018.....13.11 | 2017.....13.54
2016.....3.97 | 2015.....4.40 | 2014.....4.83
2013.....5.26 | 2012.....5.68 | 2011.....6.12
2010.....6.54 | 2009.....6.98
Adv. & Fees..... 324.00
Total Due 441.91

Track: 000514-B | Parcel:04-8.0-33.0-001.0-020-002.000
LAKEVIEW BEACH RESORT INC
City:
Sub: PINE COVE 19TH AD
Legal: BLK 8 LOTS 153-160
2022.....14.04 | 2021.....14.88 | 2020.....15.72
2019.....17.77 | 2018.....18.73 | 2017.....19.70
2016.....10.67 | 2015.....11.57 | 2014.....12.54
2013.....13.50 | 2012.....14.46 | 2011.....15.39
Adv. & Fees..... 270.00
Total Due 448.97

Track: 000515-C | Parcel:04-8.0-33.0-001.0-021-002.000
SLAZAS, GREGORY
City:
Sub: PINE COVE 19TH AD
Legal: BLK 11 LOT 100
2022.....11.20 | 2021.....11.60 | 2020.....11.99
2019.....12.69 | 2018.....13.11 | 2017.....13.54
2016.....3.97 | 2015.....4.40 | 2014.....4.83
2013.....5.26 | 2012.....5.68 | 2011.....6.12
2010.....6.54 | 2009.....6.98
Adv. & Fees..... 324.00
Total Due 441.91

Track: 000516-B | Parcel:04-8.0-33.0-001.0-021-003.001
DRAKE MARINE INC
City:
Sub: PINE COVE 19TH AD
Legal: BLK 11 LOTS 109, 110
2022.....11.20 | 2021.....11.60 | 2020.....11.99
2019.....12.69 | 2018.....13.11 | 2017.....13.54
2016.....3.97 | 2015.....4.40 | 2014.....4.83
2013.....5.26 | 2012.....5.68 | 2011.....6.12
2010.....6.54 | 2009.....6.98
Adv. & Fees..... 324.00
Total Due 441.91

Track: 000517-A | Parcel:04-8.0-33.0-001.0-021-004.000
IV L INVESTMENTS INC
City:
Sub: PINE COVE 19TH ADD
Legal: BLK 11 LOTS 111 & 112
2022.....11.20 | 2021.....11.60 | 2020.....11.99
2019.....12.69 | 2018.....13.11 | 2017.....13.54
2016.....3.97 | 2015.....4.40 | 2014.....4.83
2013.....5.26 | 2012.....5.68 | 2011.....6.12
Adv. & Fees..... 216.00
Total Due 320.39

Track: 000518-B | Parcel:04-8.0-33.0-001.0-021-005.000
LAKE VIEW BEACH RESORT INC
City:
Sub: PINE COVE 19TH AD
Legal: BLK 11 LOTS 116, 125-132, 137-144
2022.....15.46 | 2021.....16.52 | 2020.....17.57
2019.....20.30 | 2018.....21.54 | 2017.....22.75
2016.....13.98 | 2015.....15.13 | 2014.....16.45
2013.....17.68 | 2012.....18.91 | 2011.....20.15
Adv. & Fees..... 270.00
Total Due 486.44

Track: 000519-B | Parcel:04-8.0-33.0-001.0-023-004.000
NELSON, CHRIS
City:
Sub: PINE COVE 19TH AD
Legal: BLK 7 LOTS 206-208, 217-219
2022.....13.11 | 2021.....13.80 | 2020.....14.50
2019.....15.19
Adv. & Fees..... 108.00
Total Due 164.60

Track: 000520-B | Parcel:04-8.0-33.0-001.0-025-001.000
LAKEVIEW RESORT
City:
Sub: PINE COVE 19TH AD
Legal: BLK 7 LOTS 85 TO 92
2022.....14.04 | 2021.....14.88 | 2020.....15.72
2019.....17.77 | 2018.....18.73 | 2017.....19.70
2016.....10.67 | 2015.....11.57 | 2014.....12.54
2013.....13.50 | 2012.....14.46 | 2011.....15.39
Adv. & Fees..... 270.00
Total Due 448.97

Track: 000521-A | Parcel:04-8.0-33.0-001.0-025-003.000
FAY, MARY C
City:
Sub: PINE COVE 19TH ADD
Legal: BLK 7 LOTS 37-44
2022.....14.04 | 2021.....14.88 | 2020.....15.72
2019.....17.77 | 2018.....18.73 | 2017.....19.70
2016.....10.67 | 2015.....11.57 | 2014.....12.54
2013.....13.50 | 2012.....14.46 | 2011.....15.39
Adv. & Fees..... 216.00
Total Due 394.97

Track: 000522-C | Parcel:04-8.0-33.0-001.0-025-007.000
CLARK, MORRIS W
City:
Sub: PINE COVE 19TH ADD
Legal: BLK 7 LOT 17-19
2022.....12.12 | 2021.....12.66 | 2020.....13.20
2019.....14.34 | 2018.....14.93 | 2017.....15.54
2016.....6.14 | 2015.....6.75 | 2014.....7.35
2013.....7.95 | 2012.....8.56 | 2011.....9.16
2010.....9.77 | 2009.....10.37
Adv. & Fees..... 324.00
Total Due 472.84

Track: 000523-A | Parcel:04-8.0-33.0-001.0-030-006.000
LEAVENWORTH PROPERTIES
% MILLS, BARBARA
City:
Sub: PINE COVE 6TH ADD AMD PLAT BLK 1-4
Legal: LOTS 1 THRU 10 BLK 3
2022.....21.13 | 2021.....23.06 | 2020.....25.00
Adv. & Fees..... 54.00
Total Due 123.19

Track: 000524-A | Parcel:04-8.0-33.0-001.0-035-006.000
GASKINS, DAVID J.
City:
Sub: PINE COVE SUB 6TH AD
Legal: LOT 2 BLK 1
2022.....68.87 | 2021.....78.21 | 2020.....87.56
Adv. & Fees..... 62.00

Total Due 296.64

Track: 000527-B | Parcel:04-8.0-33.0-001.0-039-006.000
LAKEVIEW BEACH RESORT INC
City:
Sub: PINE COVE SUB 4TH AD
Legal: BLK 6 LOT 22
2022.....11.20 | 2021.....11.60 | 2020.....11.99
2019.....12.69 | 2018.....13.11 | 2017.....13.54
2016.....3.97 | 2015.....4.40 | 2014.....4.83
2013.....5.26 | 2012.....5.68 | 2011.....6.12
Adv. & Fees..... 270.00
Total Due 374.39

Track: 000529-C | Parcel:04-8.0-33.0-001.0-041-015.000
SALVA, VINCENT P
City:
Sub: PINE COVE 3RD ADD
Legal: LOT 4 BLK 2
2022.....15.93 | 2021.....17.06 | 2020.....18.18
2019.....19.32 | 2018.....20.47
Adv. & Fees..... 162.00
Total Due 252.96

Track: 000530-B | Parcel:04-8.0-33.0-003.0-001-038.000
DRAKE MARINE INC
City:
Sub: PINE COVE 21ST AD
Legal: BLK 3 LOT 1
2022.....13.11 | 2021.....13.80 | 2020.....14.50
2019.....16.10 | 2018.....16.89 | 2017.....17.68
2016.....8.46 | 2015.....9.20 | 2014.....10.04
2013.....10.84 | 2012.....11.62 | 2011.....12.37
Adv. & Fees..... 270.00
Total Due 424.61

Track: 000531-C | Parcel:04-8.0-33.0-004.0-004-006.000
OZARK AREA FINANCIAL LLC
City:
Sub: PINE COVE 19TH AD
Legal: LOTS 35, 36 BLK 2
2022.....11.20 | 2021.....11.60 | 2020.....11.99
2019.....12.69 | 2018.....13.11 | 2017.....13.54
2016.....3.97 | 2015.....4.40 | 2014.....4.83
2013.....5.26 | 2012.....5.68 | 2011.....6.12
2010.....6.54 | 2009.....6.98
Adv. & Fees..... 324.00
Total Due 441.91

Track: 000532-B | Parcel:04-8.0-33.0-004.0-006-004.000
DRAKE MARINE INC
City:
Sub: PINE COVE 19TH AD
Legal: BLK 4 LOT 41
2022.....11.20 | 2021.....11.60 | 2020.....11.99
2019.....12.69 | 2018.....13.11 | 2017.....13.54
2016.....3.97 | 2015.....4.40 | 2014.....4.83
2013.....5.26 | 2012.....5.68 | 2011.....6.12
Adv. & Fees..... 270.00
Total Due 374.39

Track: 000533-B | Parcel:04-8.0-33.0-004.0-007-001.000
JOHNSON, FOSTER & CONSTANZA
CO TRUSTEES
City:
Sub: PINE COVE 19TH ADD
Legal: LOTS 55 TO 64 BLK 5
2022.....16.40 | 2021.....17.60 | 2020.....18.81
2019.....19.99
Adv. & Fees..... 108.00
Total Due 180.80

Track: 000534-B | Parcel:04-8.0-33.0-004.0-013-001.000
GIBONEY, EMILY A
City:
Sub: PINE COVE 13TH ADD
Legal: LOTS 10 TO 13, 32 TO 35 BLK 3
2022.....16.40 | 2021.....17.60 | 2020.....18.81
2019.....21.95
Adv. & Fees..... 108.00
Total Due 182.76

Track: 000535-A | Parcel:04-8.0-33.0-004.0-015-005.000
UNGER, JOSEPH A & JACQUELYN R
City:
Sub: PINE COVE 13TH ADD
Legal: LOTS 39 THRU 42 BLK 13
2022.....14.99 | 2021.....15.98 | 2020.....16.96
Adv. & Fees..... 54.00
Total Due 101.93

Track: 000536-B | Parcel:04-8.0-33.0-004.0-017-004.000
HUSTEAD, GENE
City:
Sub: PINE COVE 13TH ADD
Legal: LOT 32 BLK 15
2022.....11.20 | 2021.....11.60 | 2020.....11.99
2019.....12.40
Adv. & Fees..... 108.00
Total Due 155.19

Track: 000537-B | Parcel:04-8.0-33.0-004.0-017-005.000
HUSTEAD, GENE
City:
Sub: PINE COVE 13TH ADD
Legal: LOTS 13, 34, 35 & 36
2022.....11.20 | 2021.....11.60 | 2020.....11.99
2019.....12.40
Adv. & Fees..... 108.00
Total Due 155.19

Track: 000538-B | Parcel:04-8.0-33.0-004.0-017-007.000
MAYSE, DON L.
City:
Sub: PINE COVE 13TH ADD
Legal: LOT 69 BLK 15
2022.....12.12 | 2021.....12.66 | 2020.....13.20
2019.....14.34
Adv. & Fees..... 108.00
Total Due 160.32

Track: 000539-B | Parcel:04-8.0-33.0-004.0-017-010.000
MAYSE, DON L.
City:
Sub: PINE COVE 13TH ADD
Legal: LOTS 42, 55-66, 73-75, 84, 85, 90 TO 92 BLK
15
2022.....15.46 | 2021.....16.52 | 2020.....17.57
2019.....20.30
Adv. & Fees..... 108.00
Total Due 177.85

Track: 000540-A | Parcel:04-8.0-33.0-004.0-020-009.001
GREGORIE, JAMES D. & MARY A.
HENRY
City:
Sub: PINE COVE 13TH ADD
Legal: LOTS 67, 68 BLK 2
2022.....13.11 | 2021.....13.80 | 2020.....14.50
Adv. & Fees..... 54.00
Total Due 95.41

Track: 000543-C | Parcel:04-8.0-33.0-004.0-026-005.000
BUELL, TERRY
City:
Sub: PINE COVE 13TH ADD
Legal: LOTS 99-101 BLK 8
2022.....14.04 | 2021.....14.88 | 2020.....15.72
2019.....17.77 | 2018.....18.73 | 2017.....19.70
2016.....10.67 | 2015.....11.57 | 2014.....12.54
2013.....13.50 | 2012.....14.46 | 2011.....15.39
2010.....16.35 | 2009.....17.31 | 2008.....18.19
Adv. & Fees..... 324.00
Total Due 554.82

Track: 000544-A | Parcel:04-8.0-33.0-004.0-027-004.000
BARTER SYSTEMS INTERNATIONAL
City:
Sub: PINE COVE 13TH ADD
Legal: LOT 25 AND 26 BLK 9
2022.....11.20 | 2021.....11.60 | 2020.....11.99
2019.....12.69 | 2018.....13.11 | 2017.....13.54
2016.....3.97 | 2015.....4.40 | 2014.....4.83
2013.....5.26 | 2012.....5.68 | 2011.....6.12
Adv. & Fees..... 216.00
Total Due 320.39

Track: 000545-C | Parcel:04-8.0-33.0-004.0-028-008.000
WEEKS, ALBERT W
% GURY S WEEKS
City:
Sub: PINE COVE 13TH ADD
Legal: LOTS 133, 134, 139, 140, 149, 150, 155, 156
BLK 10
2022.....16.40 | 2021.....17.60 | 2020.....18.81
2019.....19.99 | 2018.....21.19
Adv. & Fees..... 162.00
Total Due 255.99

Track: 000546-B | Parcel:04-8.0-33.0-004.0-028-009.000
LAKEVIEW BEACH RESORT INC
City:
Sub: PINE COVE 13TH ADD
Legal: LOT 135 BLK 10
2022.....11.20 | 2021.....11.60 | 2020.....11.99
2019.....12.69 | 2018.....13.11 | 2017.....13.54
2016.....3.97 | 2015.....4.40 | 2014.....4.83
2013.....5.26 | 2012.....5.68 | 2011.....6.12
Adv. & Fees..... 270.00
Total Due 374.39

Track: 000547-C | Parcel:04-8.0-33.0-004.0-028-012.000
NASH, ARMELIA
City:
Sub: PINE COVE 13TH ADD
Legal: LOT 137 BLK 10
2022.....11.20 | 2021.....11.60 | 2020.....11.99
2019.....12.69 | 2018.....13.11 | 2017.....13.54
2016.....3.97 | 2015.....4.40 | 2014.....4.83
2013.....5.26 | 2012.....5.68 | 2011.....6.12
2010.....6.54 | 2009.....6.98 | 2008.....7.40
Adv. & Fees..... 324.00
Total Due 449.31

Track: 000548-C | Parcel:04-8.0-33.0-004.0-030-004.000
BUELL, TERRY
City:
Sub: PINE COVE 13TH ADD
Legal: BLK 11 LOTS 10, 13, 14, 23, 24, 36, 37, 46,
47
2022.....18.29 | 2021.....19.79 | 2020.....21.29
2019.....25.37 | 2018.....27.15 | 2017.....28.93
2016.....20.69 | 2015.....22.39 | 2014.....24.27
2013.....26.04 | 2012.....27.72 | 2011.....29.49
2010.....31.26 | 2009.....33.03 | 2008.....34.64
Adv. & Fees..... 324.00
Total Due 714.35

Track: 000549-A | Parcel:04-8.0-33.0-004.0-031-002.000
UNGER, JOSEPH A & JACQUELYN R
City:
Sub: PINE COVE 13TH ADD
Legal: LOTS 14 THRU 26 INC BLK 16
2022.....14.99 | 2021.....15

Track: 000557-C | Parcel:04-8.0-33.0-004.0-032-012.000
 TREEMAN, RONALD
 C/O TOMAR REALTY
 City:
 Sub: PINE COVE 13TH ADD
 Legal: LOT 80 BLK 17
 2022.....11.20 | 2021.....11.60 | 2020.....11.99
 2019.....12.69 | 2018.....13.11 | 2017.....13.54
 2016.....3.97 | 2015.....4.40 | 2014.....4.83
 2013.....5.26 | 2012.....5.68 | 2011.....6.12
 2010.....6.54 | 2009.....6.98 | 2008.....7.40
 Adv. & Fees.....324.00
 Total Due.....449.31

Track: 000558-B | Parcel:04-8.0-33.0-004.0-032-013.000
 LEPARD, FRANK & DIANE
 City:
 Sub: PINE COVE 13TH ADD
 Legal: LOT 82, 83 BLK 17
 2022.....12.12 | 2021.....12.66 | 2020.....13.20
 2019.....13.75 | 2018.....14.28 | 2017.....14.82
 2016.....5.37 | 2015.....5.90 | 2014.....6.45
 2013.....6.98 | 2012.....7.52 | 2011.....8.07
 Adv. & Fees.....270.00
 Total Due.....391.12

Track: 000559-C | Parcel:04-8.0-33.0-004.0-032-014.000
 EYMANN, DON
 City:
 Sub: PINE COVE 13TH ADD
 Legal: LOT 81, 84, 85 TO 88
 2022.....17.37 | 2021.....18.72 | 2020.....20.08
 2019.....23.71 | 2018.....25.31 | 2017.....26.88
 2016.....18.47 | 2015.....19.99 | 2014.....21.66
 2013.....23.25 | 2012.....24.86 | 2011.....26.45
 2010.....28.04 | 2009.....29.64 | 2008.....31.02
 Adv. & Fees.....324.00
 Total Due.....679.45

Track: 000560-A | Parcel:04-8.0-33.0-004.0-032-015.000
 IOWA INTERCHANGE INC
 C/O COLLETA MOORE
 City:
 Sub: PINE COVE 13TH ADD
 Legal: LOT 89 BLK 17
 2022.....12.12 | 2021.....12.66 | 2020.....13.20
 2019.....14.34 | 2018.....14.93 | 2017.....15.54
 2016.....6.14 | 2015.....6.75 | 2014.....7.35
 2013.....7.95 | 2012.....8.56 | 2011.....9.16
 Adv. & Fees.....216.00
 Total Due.....344.70

Track: 000561-C | Parcel:04-8.0-33.0-004.0-032-016.000
 POLLINGER, IRVING
 City:
 Sub: PINE COVE 13TH ADD
 Legal: LOT 90 BLK 17
 2022.....12.12 | 2021.....12.66 | 2020.....13.20
 2019.....14.34 | 2018.....14.93 | 2017.....15.54
 2016.....6.14 | 2015.....6.75 | 2014.....7.35
 2013.....7.95 | 2012.....8.56 | 2011.....9.16
 2010.....9.77 | 2009.....10.37 | 2008.....10.97
 Adv. & Fees.....324.00
 Total Due.....483.81

Track: 000562-C | Parcel:04-8.0-33.0-004.0-032-018.000
 GRANSBURY, F. ERNEST
 City:
 Sub: PINE COVE 13TH ADD
 Legal: LOT 96 BLK 17
 2022.....12.12 | 2021.....12.66 | 2020.....13.20
 2019.....14.34 | 2018.....14.93 | 2017.....15.54
 2016.....6.14 | 2015.....6.75 | 2014.....7.35
 2013.....7.95 | 2012.....8.56 | 2011.....9.16
 2010.....9.77 | 2009.....10.37 | 2008.....10.97
 Adv. & Fees.....324.00
 Total Due.....483.81

Track: 000563-A | Parcel:04-8.0-33.0-004.0-032-021.000
 CARVER, DANIEL
 City:
 Sub: PINE COVE 13TH ADD
 Legal: LOT 43 BLK 17
 2022.....12.12 | 2021.....12.66 | 2020.....13.20
 2019.....13.75 | 2018.....14.28 | 2017.....14.82
 2016.....5.37 | 2015.....5.90 | 2014.....6.45
 2013.....6.98 | 2012.....7.52 | 2011.....8.07
 Adv. & Fees.....216.00
 Total Due.....337.12

Track: 000564-C | Parcel:04-8.0-33.0-004.0-033-002.000
 POLLINGER, IRVING
 City:
 Sub: PINE COVE 13TH ADD
 Legal: LOTS 7, 8, 17, 18 BLK 18
 2022.....14.99 | 2021.....15.98 | 2020.....16.96
 2019.....19.47 | 2018.....20.61 | 2017.....21.74
 2016.....12.88 | 2015.....13.95 | 2014.....15.14
 2013.....16.29 | 2012.....17.43 | 2011.....18.54
 2010.....19.68 | 2009.....20.82 | 2008.....21.88
 Adv. & Fees.....324.00
 Total Due.....590.36

Track: 000565-A | Parcel:04-8.0-33.0-004.0-033-005.000
 REZENDES, KEVIN J
 City:
 Sub: PINE COVE 13TH ADD
 Legal: LOT 3 BLK 18
 2022.....12.12 | 2021.....12.66 | 2020.....13.20
 2019.....13.75 | 2018.....14.28 | 2017.....14.82
 2016.....5.37 | 2015.....5.90 | 2014.....6.45
 2013.....6.98 | 2012.....7.52 | 2011.....8.07
 2010.....8.60
 Adv. & Fees.....216.00
 Total Due.....345.72

Track: 000566-B | Parcel:04-8.0-33.0-004.0-033-009.000
 LAKEVIEW BEACH RESORT INC
 City:
 Sub: PINE COVE 13TH ADD
 Legal: LOT 22 BLK 18
 2022.....11.20 | 2021.....11.60 | 2020.....11.99
 2019.....12.69 | 2018.....13.11 | 2017.....13.54
 2016.....3.97 | 2015.....4.40 | 2014.....4.83
 2013.....5.26 | 2012.....5.68 | 2011.....6.12
 Adv. & Fees.....270.00
 Total Due.....374.39

Track: 000567-C | Parcel:04-8.0-33.0-004.0-033-010.000
 WILDFLOWERS PROPERTIES INC
 City:
 Sub: PINE COVE 13TH ADD
 Legal: LOT 21 BLK 18
 2022.....11.20 | 2021.....11.60 | 2020.....11.99
 2019.....12.69 | 2018.....13.11 | 2017.....13.54
 2016.....3.97 | 2015.....4.40 | 2014.....4.83
 2013.....5.26 | 2012.....5.68 | 2011.....6.12
 2010.....6.54 | 2009.....6.98 | 2008.....7.40
 Adv. & Fees.....324.00
 Total Due.....449.31

Track: 000568-C | Parcel:04-8.0-33.0-004.0-033-012.000
 TAYLOR, TERRY E
 City:
 Sub: PINE COVE 13TH ADD
 Legal: LOT 48 BLK 18
 2022.....11.20 | 2021.....11.60 | 2020.....11.99
 2019.....12.40 | 2018.....12.79 | 2017.....13.19
 2016.....3.58 | 2015.....3.98 | 2014.....4.38
 2013.....4.78 | 2012.....5.17 | 2011.....5.57
 2010.....5.96 | 2009.....6.37
 Adv. & Fees.....324.00
 Total Due.....436.96

Track: 000569-B | Parcel:04-8.0-33.0-004.0-033-013.000
 LAKEVIEW BEACH RESORT INC
 City:
 Sub: PINE COVE 13TH ADD
 Legal: LOT 45 BLK 18
 2022.....11.20 | 2021.....11.60 | 2020.....11.99
 2019.....12.69 | 2018.....13.11 | 2017.....13.54
 2016.....3.97 | 2015.....4.40 | 2014.....4.83
 2013.....5.26 | 2012.....5.68 | 2011.....6.12
 Adv. & Fees.....270.00
 Total Due.....374.39

Track: 000571-A | Parcel:04-8.0-34.0-002.0-001-069.006
 REAL ESTATE PARTNER LLC
 City:
 Sub: TROPIC SHORES NO 1
 Legal: LOTS 85,86
 2022.....14.99 | 2021.....15.98 | 2020.....16.96
 Adv. & Fees.....54.00
 Total Due.....101.93

Track: 000572-B | Parcel:04-8.0-34.0-002.0-001-072.001
 HUSTEAD, GENE
 City:
 Sub: TROPIC SHORES NO. 1
 Legal: LOTS 62 AND 63
 2022.....12.12 | 2021.....12.66 | 2020.....13.20
 2019.....14.36
 Adv. & Fees.....108.00
 Total Due.....160.34

Track: 000573-B | Parcel:04-8.0-34.0-002.0-001-074.001
 LOESCH, DONALD AND NORMA
 City:
 Sub: TROPIC SHORES NO. 1
 Legal: LOTS 47, 48, 49, 50, AND 51
 2022.....21.13 | 2021.....23.06 | 2020.....25.00
 2019.....26.94
 Adv. & Fees.....108.00
 Total Due.....204.13

Track: 000574-B | Parcel:04-8.0-34.0-002.0-001-075.000
 LOESCH, DONALD AND NORMA
 City:
 Sub: TROPIC SHORES NO. 1
 Legal: LOTS 16 THRU 46, INC.
 2022.....89.25 | 2021.....101.75 | 2020.....114.27
 2019.....126.76
 Adv. & Fees.....124.00
 Total Due.....556.03

Track: 000575-A | Parcel:04-8.0-34.0-002.0-005-064.000
 COLVIN, JASON L
 City:
 Sub: PINE COVE SUB 8TH ADD
 Legal: LOT 17, 16 BLK 2
 2022.....106.26 | 2021.....121.41 | 2020.....136.55
 Adv. & Fees.....62.00
 Total Due.....426.22

Track: 000576-B | Parcel:04-8.0-34.0-003.0-001-002.003
 WRETH, CHAD
 City: EDWARDS
 Sub: PINE COVE 8TH ADD
 Legal: PT LOT 6 BLK 8
 2022.....11.67 | 2021.....12.14 | 2020.....12.60
 2019.....13.07
 Adv. & Fees.....108.00
 Total Due.....157.48

Track: 000577-A | Parcel:04-8.0-34.0-003.0-004-015.000
 HEIBERT, HENRY & WIFE
 City:
 Sub: PINE COVE 14TH AD
 Legal: BLK 1 LOTS 152 THRU 157 & 600
 2022.....15.46 | 2021.....16.52 | 2020.....17.57
 2019.....20.30 | 2018.....21.54 | 2017.....22.75
 2016.....13.98 | 2015.....15.13 | 2014.....16.45
 2013.....17.68 | 2012.....18.91 | 2011.....20.15
 Adv. & Fees.....216.00
 Total Due.....432.44

Track: 000578-A | Parcel:04-8.0-34.0-003.0-007-002.000
 BECKLEY, EDWARD
 City:
 Sub: PINE COVE 14TH ADD
 Legal: BLK 3 LOTS 171, 172, 178
 2022.....14.04 | 2021.....14.88 | 2020.....15.72
 2019.....17.77 | 2018.....18.73 | 2017.....19.70
 2016.....10.67 | 2015.....11.57 | 2014.....12.54
 2013.....13.50 | 2012.....14.46 | 2011.....15.39
 Adv. & Fees.....216.00
 Total Due.....394.97

Track: 000581-A | Parcel:04-8.0-34.0-003.0-007-045.000
 MURRAY, MICHAEL
 City:
 Sub: PINE COVE 14TH ADD
 Legal: BLK 3 LOTS 173-177
 2022.....14.04 | 2021.....14.88 | 2020.....15.72
 2019.....17.77 | 2018.....18.73 | 2017.....19.70
 2016.....10.67 | 2015.....11.57 | 2014.....12.54
 2013.....13.50 | 2012.....14.46 | 2011.....15.39
 Adv. & Fees.....216.00
 Total Due.....394.97

Track: 000582-A | Parcel:04-8.0-34.0-003.0-008-001.000
 BACHTEL, EARNEST & GRACE
 City:
 Sub: PINE COVE 14TH AD
 Legal: BLK 3 LOTS 273 & 274
 2022.....12.12 | 2021.....12.66 | 2020.....13.20
 Adv. & Fees.....54.00
 Total Due.....91.98

Track: 000583-A | Parcel:04-8.0-34.0-003.0-008-003.000
 BACHTEL, EARNEST & GRACE
 City:
 Sub: PINE COVE 14TH AD
 Legal: BLK 3 LOTS 265-268
 2022.....14.04 | 2021.....14.88 | 2020.....15.72
 Adv. & Fees.....54.00
 Total Due.....98.64

Track: 000585-B | Parcel:04-8.0-34.0-003.0-008-012.000
 EDDILMAN, KOSS C
 City:
 Sub: PINE COVE 14TH AD
 Legal: BLK 3 LOTS 203 TO 218
 2022.....19.25 | 2021.....20.90 | 2020.....22.54
 2019.....27.09
 Adv. & Fees.....108.00
 Total Due.....197.78

Track: 000586-B | Parcel:04-8.0-34.0-003.0-008-068.000
 LAKEVIEW BEACH RESORT INC
 City:
 Sub: PINE COVE 14TH AD
 Legal: BLK 3 LOT 223
 2022.....13.11 | 2021.....13.80 | 2020.....14.50
 2019.....16.10 | 2018.....16.89 | 2017.....17.68
 2016.....8.46 | 2015.....9.20 | 2014.....10.04
 2013.....10.84 | 2012.....11.62 | 2011.....12.37
 Adv. & Fees.....270.00
 Total Due.....424.61

Track: 000587-B | Parcel:04-8.0-34.0-003.0-009-013.000
 LAKEVIEW BEACH RESORT INC
 City:
 Sub: PINE COVE 14TH AD
 Legal: LOTS 23 AND 24 BLK 6
 2022.....11.20 | 2021.....11.60 | 2020.....11.99
 2019.....12.69 | 2018.....13.11 | 2017.....13.54

2016.....3.97 | 2015.....4.40 | 2014.....4.83
 2013.....5.26 | 2012.....5.68 | 2011.....6.12
 Adv. & Fees.....270.00
 Total Due.....374.39

Track: 000590-A | Parcel:04-8.0-34.0-003.0-016-090.000
 MARTIN, DAVID L.
 City:
 Sub: PINE COVE 14TH ADD
 Legal: LOT 84 BLK 4
 2022.....12.12 | 2021.....12.66 | 2020.....13.20
 2019.....14.34 | 2018.....14.93 | 2017.....15.54
 2016.....6.14 | 2015.....6.75 | 2014.....7.35
 2013.....7.95 | 2012.....8.56 | 2011.....9.16
 Adv. & Fees.....216.00
 Total Due.....344.70

Track: 000591-A | Parcel:04-8.0-34.0-003.0-018-001.000
 SELECT PROPERTIES
 City:
 Sub: PINE COVE 14TH ADD
 Legal: LOT 1 BLK 2
 2022.....12.12 | 2021.....12.66 | 2020.....13.20
 2019.....14.34 | 2018.....14.93 | 2017.....15.54
 2016.....6.14 | 2015.....6.75 | 2014.....7.35
 2013.....7.95 | 2012.....8.56 | 2011.....9.16
 Adv. & Fees.....216.00
 Total Due.....344.70

Track: 000592-C | Parcel:04-8.0-34.0-003.0-018-006.000
 II, CAROLYN
 City:
 Sub: PINE COVE 14TH ADD
 Legal: LOTS 23 TO 30 BLK 2
 2022.....13.11 | 2021.....13.80 | 2020.....14.50
 2019.....15.19 | 2018.....15.88
 Adv. & Fees.....162.00
 Total Due.....234.48

Track: 000593-A | Parcel:04-8.0-34.0-003.0-018-008.000
 BOEHM, GARY L
 City:
 Sub: PINE COVE 14TH ADD
 Legal: LOTS 31 THRU 34 BLK 2
 2022.....12.12 | 2021.....12.66 | 2020.....13.20
 2019.....14.34 | 2018.....14.93 | 2017.....15.54
 2016.....6.14 | 2015.....6.75 | 2014.....7.35
 2013.....7.95 | 2012.....8.56 | 2011.....9.16
 Adv. & Fees.....216.00
 Total Due.....344.70

Track: 000594-A | Parcel:04-8.0-34.0-003.0-018-009.000
 MOON, BILLY
 City:
 Sub: PINE COVE 14TH ADD
 Legal: LOTS 43 TO 48 ALL IN BLOCK 02
 2022.....20.19 | 2021.....21.98 | 2020.....23.78
 2019.....28.76 | 2018.....30.88 | 2017.....32.98
 2016.....25.12 | 2015.....27.11 | 2014.....29.37
 2013.....31.49 | 2012.....33.60 | 2011.....35.69
 Adv. & Fees.....216.00
 Total Due.....556.95

Track: 000595-A | Parcel:04-8.0-34.0-003.0-018-009.003
 TYRRELL, ALLAN
 City:
 Sub: PINE COVE 14TH ADD
 Legal: LOTS 35 TO 42 BLK 2
 2022.....20.19 | 2021.....21.98 | 2020.....23.78
 2019.....28.76 | 2018.....30.88 | 2017.....32.98
 2016.....25.12 | 2015.....27.11 | 2014.....29.37
 2013.....31.49 | 2012.....33.60 | 2011.....35.69
 Adv. & Fees.....216.00
 Total Due.....556.95

Track: 000596-B | Parcel:04-8.0-34.0-003.0-018-018.000
 MARTINEZ, ABNER
 City:
 Sub: PINE COVE 14TH AD
 Legal: LOTS 66 TO 73 BLK 2
 2022.....13.11 | 2021.....13.80 | 2020.....14.50
 2019.....16.10
 Adv. & Fees.....108.00
 Total Due.....165.51

Track: 000597-B | Parcel:04-8.0-34.0-003.0-018-033.000
 LAKEVIEW BEACH RESORT INC
 City:
 Sub: PINE COVE 14TH AD
 Legal: LOT 2 BLK 2
 2022.....11.20 | 2021.....11.60 | 2020.....11.99
 2019.....12.69 | 2018.....13.11 | 2017.....13.54
 2016.....3.97 | 2015.....4.40 | 2014.....4.83
 2013.....5.26 | 2012.....5.68 | 2011.....6.12
 Adv. & Fees.....270.00
 Total Due.....374.39

Track: 000598-A | Parcel:04-8.0-34.0-003.0-018-034.000
 SELECT PROPERTIES
 City:
 Sub: PINE COVE 14TH ADD
 Legal: LOT 3 BLK 2
 2022.....12.12 | 2021.....12.66 | 2020.....13.20
 2019.....14.34 | 2018.....14.93 | 2017.....15.54
 2016.....6.14 | 2015.....6.75 | 2014.....7.35
 2013.....7.95 | 2012.....8.56 | 2011.....9.16
 Adv. & Fees.....216.00
 Total Due.....344.70

Track: 000599-A | Parcel:04-8.0-34.0-003.0-018-037.000
 MOON, BILLY
 City:
 Sub: PINE COVE 14TH ADD
 Legal: LOT 22, 21 BLK 2
 2022.....11.20 | 2021.....11.60 | 2020.....11.99
 2019.....12.69 | 2018.....13.11 | 2017.....13.54
 2016.....3.97 | 2015.....4.40 | 2014.....4.83
 2013.....5.26 | 2012.....5.68 | 2011.....6.12
 Adv. & Fees.....216.00
 Total Due.....320.39

Track: 000600-B | Parcel:04-8.0-34.0-003.0-018-061.000
 LAKEVIEW BEACH RESORT INC
 City:
 Sub: PINE COVE 14TH AD
 Legal: LOT 4 BLK 2
 2022.....13.11 | 2021.....13.80 | 2020.....14.50
 2019.....16.10 | 2018.....16.89 | 2017.....17.68
 2016.....8.46 | 2015.....9.20 | 2014.....10.04
 2013.....10.84 | 2012.....11.62 | 2011.....12.37
 Adv. & Fees.....270.00
 Total Due.....424.61

Track: 000601-B | Parcel:04-8.0-34.0-004.0-004-019.000
 LAKEVIEW BEACH RESORT INC
 City:
 Sub: PINE COVE 22ND ADD
 Legal: BLK 4, LOTS 66 TO 69, 77 TO 80,
 2022.....14.99 | 2021.....15.98 | 2020.....16.96
 2019.....19.47 | 2018.....20.61 | 2017.....21.74
 2016.....12.88 | 2015.....13.95 | 2014.....15.14
 2013.....16.29 | 2012.....17.43 | 2011.....18.54
 Adv. & Fees.....270.00
 Total Due.....473.98

Track: 000602-A | Parcel:04-8.0-34.0-004.0-004-021.000
 TDJ HOLDINGS LLC
 City:
 Sub: PINE COVE 22ND ADD
 Legal: LOT 86 BLK 4
 (22ND ADD & AMND PLAT BLKS 3 & 4 17TH ADD)
 2022.....12.12 | 2021.....12.66 | 2020.....13.20
 2019.....14.34 | 2018.....14.93 | 2017.....15.54
 2016.....6.14 | 2015.....6.75 | 2014.....7.35

2013.....7.95 | 2012.....8.56
 Adv. & Fees.....216.00
 Total Due.....33

Track: 000617-C | Parcel:04-8.0-34.0-004.0-012-040.000
LAKEVIEW BEACH RESORT
City:
Sub: PINE COVE 22ND AD
Legal: LOT 9 BLK 5
22ND ADD & AMD BLKS 3&4 17TH ADD
2022.....12.12 | 2021.....12.66 | 2020.....13.20
2019.....14.34 | 2018.....14.93
Adv. & Fees..... 162.00
Total Due 229.25

Track: 000618-A | Parcel:04-8.0-34.0-004.0-012-041.000
RINNE, ROGER
City:
Sub: PINE COVE 22ND ADD
Legal: LOTS 6,7,10 AND 11 BLK 5
2022.....17.37 | 2021.....18.72 | 2020.....20.08
2019.....23.71 | 2018.....25.31 | 2017.....26.88
2016.....18.47 | 2015.....19.99 | 2014.....21.66
2013.....23.25 | 2012.....24.86 | 2011.....26.45
Adv. & Fees..... 216.00
Total Due 482.75

Track: 000619-B | Parcel:04-8.0-34.0-004.0-012-041.001
LAKEVIEW BEACH RESORT INC
City:
Sub: PINE COVE 22ND ADD
Legal: BLK 5, LOTS 8
2022.....12.12 | 2021.....12.66 | 2020.....13.20
2019.....14.34 | 2018.....14.93 | 2017.....15.54
2016.....6.14 | 2015.....6.75 | 2014.....7.35
2013.....7.95 | 2012.....8.56 | 2011.....9.16
Adv. & Fees..... 270.00
Total Due 398.70

Track: 000620-C | Parcel:04-8.0-34.0-004.0-013-014.000
BARRIER, JIM
City:
Sub: PINE COVE 22ND AD
Legal: BLK 3 LOTS 59,60,61,62
2022.....17.37 | 2021.....18.72 | 2020.....20.08
2019.....23.84 | 2018.....25.45 | 2017.....27.04
2016.....18.65 | 2015.....20.17 | 2014.....21.86
2013.....23.47 | 2012.....25.07 | 2011.....26.69
2010.....28.29 | 2009.....29.90 | 2008.....31.31
Adv. & Fees..... 324.00
Total Due 681.91

Track: 000621-A | Parcel:04-8.0-34.0-004.0-013-059.000
KENNEDY, D R
City:
Sub: PINE COVE 22ND ADD
Legal: BLK 3 LOT 4,5,&6
2022.....16.40 | 2021.....17.60 | 2020.....18.81
2019.....21.95 | 2018.....23.36 | 2017.....24.77
2016.....16.18 | 2015.....17.51 | 2014.....19.00
2013.....20.41 | 2012.....21.85 | 2011.....23.23
Adv. & Fees..... 216.00
Total Due 457.07

Track: 000622-B | Parcel:04-8.0-34.0-004.0-014-001.000
LAKEVIEW BEACH RESORT INC
City:
Sub: PINE COVE 22ND ADD
Legal: BLK 2 LOTS 76 TO 78
(22ND ADDN & AMND PLAT BLKS 3 & 4 17TH AD
2022.....14.99 | 2021.....15.98 | 2020.....16.96
2019.....19.47 | 2018.....20.61 | 2017.....21.74
2016.....12.88 | 2015.....13.95 | 2014.....15.14
2013.....16.29 | 2012.....17.43 | 2011.....18.54
Adv. & Fees..... 270.00
Total Due 473.98

Track: 000623-A | Parcel:04-8.0-34.0-004.0-014-035.000
TDJ HOLDINGS LLC
City:
Sub: PINE COVE 22ND ADD
Legal: LOTS 34 TO 37 BLK 2
2022.....17.37 | 2021.....18.72 | 2020.....20.08
2019.....23.71 | 2018.....25.31 | 2017.....26.88
2016.....18.47 | 2015.....19.99 | 2014.....21.66
2013.....23.25 | 2012.....24.86
Adv. & Fees..... 216.00
Total Due 456.30

Track: 000624-A | Parcel:04-8.0-34.0-004.0-014-035.001
MOWERS, LORNE
City:
Sub: PINE COVE 22ND ADD
Legal: LOTS 38 AND 39 BLK 2
2022.....14.04 | 2021.....14.88 | 2020.....15.72
2019.....17.77 | 2018.....18.73 | 2017.....19.70
2016.....10.67 | 2015.....11.57 | 2014.....12.54
2013.....13.50 | 2012.....14.46 | 2011.....15.39
Adv. & Fees..... 216.00
Total Due 394.97

Track: 000625-A | Parcel:04-8.0-34.0-004.0-015-001.001
BRENDEL, PHILLIP
City:
Sub: PINE COVE 22ND ADD
Legal: LOTS 70-71 BLK 1
2022.....14.04 | 2021.....14.88 | 2020.....15.72
2019.....17.77 | 2018.....18.73 | 2017.....19.70
2016.....10.67 | 2015.....11.57 | 2014.....12.54
2013.....13.50 | 2012.....14.46 | 2011.....15.39
Adv. & Fees..... 216.00
Total Due 394.97

Track: 000626-A | Parcel:04-8.0-34.0-004.0-015-028.000
MARQUARDT, KEN
City:
Sub: PINE COVE 22ND AD
Legal: BLK 1 LOT 69
2022.....12.12 | 2021.....12.66 | 2020.....13.20
2019.....14.34 | 2018.....14.93 | 2017.....15.54
2016.....6.14 | 2015.....6.75 | 2014.....7.35
2013.....7.95 | 2012.....8.56 | 2011.....9.16
Adv. & Fees..... 216.00
Total Due 344.70

Track: 000627-B | Parcel:04-8.0-34.0-004.0-015-041.000
LAKEVIEW BEACH RESORT INC
City:
Sub: PINE COVE 22ND AD
Legal: LOTS 42 TO 44, 53 TO 55 BLK 1
2022.....32.95 | 2021.....36.74 | 2020.....40.51
2019.....46.56 | 2018.....50.58 | 2017.....54.54
2016.....48.55 | 2015.....52.28 | 2014.....56.55
2013.....60.55 | 2012.....64.53 | 2011.....68.48
Adv. & Fees..... 270.00
Total Due 882.82

Track: 000628-A | Parcel:04-8.0-34.0-004.0-015-057.000
KING, GARY E
City:
Sub: PINE COVE 22ND ADD
Legal: BLK 1 LOTS 39 & 40
2022.....13.11 | 2021.....13.80 | 2020.....14.50
2019.....16.10 | 2018.....16.89 | 2017.....17.68
2016.....8.46 | 2015.....9.20 | 2014.....10.04
2013.....10.84 | 2012.....11.62 | 2011.....12.37
Adv. & Fees..... 216.00
Total Due 370.61

Track: 000629-B | Parcel:04-8.0-34.0-004.0-015-092.000
ROBERTS, RODERIC J
City:
Sub:
Legal: PT. SW SE, BOUNDED ON NE BY VINE ST., S BY
POP'S PARKWAY, E BY TIM
2022.....31.04 | 2021.....34.51 | 2020.....37.99
2019.....48.16 | 2018.....52.33 | 2017.....56.52
2016.....50.70 | 2015.....54.63 | 2014.....59.04
2013.....63.22 | 2012.....67.38 | 2011.....71.45

Adv. & Fees..... 270.00
Total Due 896.97

Track: 000630-A | Parcel:04-8.0-34.0-004.0-016-001.000
KEN MART INC
City:
Sub: PINE COVE 22ND ADD
Legal: LOTS 182 TO 192
2022.....20.19 | 2021.....21.98 | 2020.....23.78
2019.....28.76 | 2018.....30.88 | 2017.....32.98
2016.....25.12 | 2015.....27.11 | 2014.....29.37
2013.....31.49 | 2012.....33.60 | 2011.....35.69
Adv. & Fees..... 216.00
Total Due 556.95

Track: 000631-A | Parcel:04-8.0-34.0-004.0-016-081.000
KING, GARY E
City:
Sub: PINE COVE 22ND ADD
Legal: LOT 111 BLK 1
2022.....12.12 | 2021.....12.66 | 2020.....13.20
2019.....14.34 | 2018.....14.93 | 2017.....15.54
2016.....6.14 | 2015.....6.75 | 2014.....7.35
2013.....7.95 | 2012.....8.56 | 2011.....9.16
Adv. & Fees..... 216.00
Total Due 344.70

Track: 000632-B | Parcel:04-8.0-34.0-004.0-016-089.000
LAKEVIEW BEACH RESORT INC
City:
Sub: PINE COVE 22ND AD
Legal: BLK 1 LOTS 102 & 103
2022.....13.11 | 2021.....13.80 | 2020.....14.50
2019.....16.10 | 2018.....16.89 | 2017.....17.68
2016.....8.46 | 2015.....9.20 | 2014.....10.04
2013.....10.84 | 2012.....11.62 | 2011.....12.37
Adv. & Fees..... 270.00
Total Due 424.61

Track: 000633-C | Parcel:04-8.0-34.0-004.0-017-002.000
HALL, ROBERT G
City:
Sub:
Legal: LOT IN SW OF SE 1/4 LYING NW OF LOTS 12 & 1
3 BLK 10 PINE COVE 14TH
2022.....17.37 | 2021.....18.72 | 2020.....20.08
2019.....21.43 | 2018.....22.78 | 2017.....24.12
2016.....15.47 | 2015.....16.75 | 2014.....18.17
2013.....19.53 | 2012.....20.89 | 2011.....22.24
2010.....23.59 | 2009.....24.94
Adv. & Fees..... 324.00
Total Due 610.08

Track: 000634-A | Parcel:04-8.0-34.0-004.0-018-050.000
ANDERSON, PAULA M
City:
Sub: PINE COVE 10TH AD
Legal: LOT 2 BLK 2
2022.....22.10 | 2021.....24.19 | 2020.....26.27
Adv. & Fees..... 54.00
Total Due 126.56

Track: 000635-A | Parcel:04-8.0-34.0-004.0-021-010.000
HAFFENER, SID V & MARY SCOTT ETAL
City:
Sub: PINE COVE 14TH ADD
Legal: LOTS 30-35 BLK 7
2022.....18.29 | 2021.....19.79 | 2020.....21.29
2019.....25.37 | 2018.....27.15 | 2017.....28.93
2016.....20.69 | 2015.....22.39 | 2014.....24.27
2013.....26.04 | 2012.....27.72 | 2011.....29.49
Adv. & Fees..... 216.00
Total Due 507.42

Track: 000636-A | Parcel:04-8.0-34.0-004.0-021-011.000
GARLACH INVESTMENTS
City:
Sub: PINE COVE 14TH ADD
Legal: LOTS 20,27,28,&29 BLK 7
2022.....15.46 | 2021.....16.52 | 2020.....17.57
2019.....20.30 | 2018.....21.54 | 2017.....22.75
2016.....13.98 | 2015.....15.13 | 2014.....16.45
2013.....17.68 | 2012.....18.91 | 2011.....20.15
Adv. & Fees..... 216.00
Total Due 432.44

Track: 000637-B | Parcel:04-8.0-34.0-004.0-021-012.000
MARTINEZ, ABNER
City:
Sub: PINE COVE 14TH AD
Legal: BLK 7 LOTS 12 THRU 19
2022.....20.19 | 2021.....21.98 | 2020.....23.78
2019.....28.76
Adv. & Fees..... 108.00
Total Due 202.71

Track: 000638-B | Parcel:04-8.0-34.0-004.0-021-016.000
MARTINEZ, ABNER
City:
Sub: PINE COVE 14TH AD
Legal: BLK 7 LOTS 2 TO 4
2022.....15.46 | 2021.....16.52 | 2020.....17.57
2019.....20.30
Adv. & Fees..... 108.00
Total Due 177.85

Track: 000639-B | Parcel:04-8.0-34.0-004.0-021-022.000
LAKEVIEW BEACH RESORT INC
City:
Sub: PINE COVE 14TH AD
Legal: BLK 7 LOTS 21 TO 23
2022.....14.99 | 2021.....15.98 | 2020.....16.96
2019.....19.47 | 2018.....20.61 | 2017.....21.74
2016.....12.88 | 2015.....13.95 | 2014.....15.14
2013.....16.29 | 2012.....17.43 | 2011.....18.54
Adv. & Fees..... 270.00
Total Due 473.98

Track: 000640-C | Parcel:04-8.0-34.0-004.0-021-023.000
PASLEY, CAROLYN
City:
Sub: PINE COVE 14TH AD
Legal: BLK 7 LOTS 24 TO 26
2022.....14.99 | 2021.....15.98 | 2020.....16.96
2019.....19.47 | 2018.....20.61 | 2017.....21.74
2016.....12.88 | 2015.....13.95 | 2014.....15.14
2013.....16.29 | 2012.....17.43 | 2011.....18.54
2010.....19.68 | 2009.....20.82
Adv. & Fees..... 324.00
Total Due 568.48

Track: 000643-C | Parcel:05-1.0-01.3-000.0-001-005.000
BROWNELL, RICHARD L
City:
Sub:
Legal: PT NE SW 1-39-19
2022.....48.29 | 2021.....54.54 | 2020.....60.78
2019.....66.88 | 2018.....73.05 | 2017.....79.16
2016.....75.37 | 2015.....80.97 | 2014.....87.80
2013.....94.07 | 2012.....100.22 | 2011.....106.30
2010.....112.28 | 2009.....116.62 | 2008.....121.92
Adv. & Fees..... 324.00
Total Due 1,602.25

Track: 000644-A | Parcel:05-1.0-02.1-000.0-003-016.000
PENDERGRASS, GRADY LEON ETAL
City: CLIMAX SPRINGS
Sub: COFFMAN BEND #1
Legal: PT TR 12
2022.....69.67 | 2021.....79.14 | 2020.....88.60
Adv. & Fees..... 62.00
Total Due 299.41

Track: 000645-C | Parcel:05-1.0-02.2-000.0-001-018.001
DIBETTA, MILDRED JUNE

City:
Sub: COFFMAN BEND #1
Legal: PT TR 2
2022.....30.08 | 2021.....33.40 | 2020.....36.72
2019.....40.06 | 2018.....43.38
Adv. & Fees..... 162.00
Total Due 345.64

Track: 000648-B | Parcel:05-1.0-02.3-000.0-002-005.000
ADAMS, CHESTER P TRUST
City:
Sub: DODD'S SHADY REST
Legal: LOT 69
2022.....29.18 | 2021.....32.37 | 2020.....35.55
2019.....38.72 | 2018.....41.90 | 2017.....45.09
2016.....38.28 | 2015.....41.23
Adv. & Fees..... 270.00
Total Due 572.32

Track: 000652-A | Parcel:05-1.0-02.3-000.0-003-042.000
MUELLER, DENNIS P & SHELLI D
City: CLIMAX SPRINGS
Sub: DODD'S SHADY REST #4
Legal: LOT 7 DODD'S SHADY REST #4
2022.....218.34 | 2021.....250.89 | 2020.....283.42
Adv. & Fees..... 62.00
Total Due 814.65

Track: 000653-A | Parcel:05-1.0-02.3-000.0-003-043.000
AGARD, ORA
% DENNIS & SHELLI MUELLER
City:
Sub: DODD'S SHADY REST #4
Legal: LOTS 4 & 6
2022.....25.39 | 2021.....27.98 | 2020.....30.58
Adv. & Fees..... 54.00
Total Due 137.95

Track: 000657-A | Parcel:05-2.0-03.3-000.0-002-021.000
VALENTI, NINO
City:
Sub: DODD'S SHADY REST NO 1
Legal: LOT 56
2022.....14.04 | 2021.....14.88 | 2020.....15.72
Adv. & Fees..... 54.00
Total Due 98.64

Track: 000659-A | Parcel:05-2.0-04.1-000.0-004-014.000
TCB DEVELOPMENT INC
City:
Sub: FLORIDA BEACH UNIT 1
Legal: BLOCK 5 LOTS 1,1A,2,2A,10,10A,11,11A
2022.....24.44 | 2021.....26.88 | 2020.....29.33
2019.....36.35 | 2018.....39.28 | 2017.....42.19
2016.....35.13 | 2015.....37.87 | 2014.....40.99
2013.....43.92 | 2012.....46.82
Adv. & Fees..... 216.00
Total Due 619.20

Track: 000665-A | Parcel:05-4.0-20.0-000.0-000-060.000
RUMGAY O'GORMON, RAKIAH KADIR
10 PORTGATE CLOSE LYDFORD EST
City:
Sub: WHISPERING OAKS SUB
Legal: PT LOT 3, BLK 5
2022.....66.06 | 2021.....74.97 | 2020.....83.88
2019.....92.77 | 2018.....101.70 | 2017.....110.55
2016.....109.45 | 2015.....117.64 | 2014.....127.20
2013.....136.10 | 2012.....144.84
Adv. & Fees..... 224.00
Total Due 1,389.16

Track: 000666-C | Parcel:05-4.0-20.0-000.0-000-061.000
O'GORMON, SORAYA
34 LEINSTER SQUARE
City:
Sub: WHISPERING OAKS SUB
Legal: PT LOT 3, BLK 5
2022.....63.25 | 2021.....71.71 | 2020.....80.18
2019.....88.62 | 2018.....97.09 | 2017.....105.49
2016.....103.96 | 2015.....111.73 | 2014.....120.82
2013.....129.29 | 2012.....137.62 | 2011.....145.93
2010.....154.30
Adv. & Fees..... 347.00
Total Due 1,756.99

Track: 000669-A | Parcel:05-8.0-33.0-000.0-000-016.000
SCHMIDT, ROBERT F AND PARICIA KELLY, ROGER L AND KAREN E
City:
Sub:
Legal: PT. SE NW
2022.....46.21 | 2021.....52.04 | 2020.....57.87
Adv. & Fees..... 54.00
Total Due 210.12

Track: 000681-A | Parcel:06-1.0-01.3-000.0-001-053.000
WHITE, ROBERT J SR & DONNA L
City:
Sub:
Legal: PT. LOT 2 OF NE 1/4
2022.....31.59 | 2021.....35.43 | 2020.....39.13
Adv. & Fees..... 54.00
Total Due 160.15

Track: 000682-A | Parcel:06-1.0-02.1-000.0-000-021.000
NOVICKY, DENNIS J
City:
Sub:
Legal: PT W 1/2 LOT 6 NE
2022.....52.95 | 2021.....60.38 | 2020.....67.53
Adv. & Fees..... 54.00
Total Due 234.86

Track: 000697-A | Parcel:06-2.0-09.0-000.0-000-024.000
BECKER, MICHAEL & AUDREY CO TRUSTEES
City:
Sub:
Legal: PT. NW NW
2022.....47.39 | 2021.....53.47 | 2020.....59.57
Adv. & Fees..... 54.00
Total Due 214.43

Track: 000699-C | Parcel:06-3.0-05.1-000.0-002-069.004
SMUCKEVICIUS, FRANK & RENEE
City:
Sub: SUNSET SHORES #2
Legal: LOT 64
2022.....78.34 | 2021.....89.29 | 2020.....100.28
2019.....111.06 | 2018.....121.91
Adv. & Fees..... 185.00
Total Due 685.88

Track: 000700-B | Parcel:06-3.0-05.1-000.0-003-071.000
PATTERSON, F H
City: CLIMAX SPRINGS
Sub:
Legal: PT LOT 6 NW
2022.....339.18 | 2021.....391.15 | 2020.....443.33
2019.....494.43 | 2018.....545.86 | 2017.....596.49
2016.....638.32 | 2015.....684.85 | 2014.....742.21
2013.....794.56 | 2012.....845.71 | 2011.....1,931.94
Adv. & Fees..... 307.00
Total Due 8,755.03

Track: 000701-A | Parcel:06-3.0-05.1-000.0-003-072.000
BUDINE, KYLE J & DUNCAN, JASON
City: CLIMAX SPRINGS
Sub:
Legal: PT LOT 6 NW
2022.....500.60 | 2021.....577.91 | 2020.....655.57
Adv. & Fees..... 62.00
Total Due 1,796.08

Track: 000703-A | Parcel:06-4.0-18.0-000.0-000-020.000
SPRINGER, DON
City:
Sub: L.O. NAT. RESV RANCH
Legal: LOT 5
2022.....45.25 | 2021.....50.93 | 2020.....56.61
Adv. & Fees..... 54.00
Total Due 206.79

Track: 000711-A | Parcel:06-6.0-23.0-000.0-000-022.001
DUNCAN, ALBERT DAVIS
% STEPHANIE DUNCAN
City: CAMDENTON
Sub: DUNCAN ESTATES
Legal: TR 1
2022.....389.56 | 2021.....449.33 | 2020.....512.56
Adv. & Fees..... 62.00
Total Due 1,413.45

Track: 000714-C | Parcel:06-7.0-35.0-001.0-001-001.000
HERRING, DELBERT & TERI
City: CHARLOTTE
Sub: SHADOW MOUNTIAN SUB.
Legal: LOT 43
2022.....55.66 | 2021.....62.95 | 2020.....70.61
2019.....77.95 | 2018.....85.30 | 2017.....88.56
2016.....83.50 | 2015.....95.83 | 2014.....102.94
2013.....107.04 | 2012.....114.03 | 2011.....121.01
2010.....125.28 | 2009.....134.35 | 2008.....140.53
Adv. & Fees..... 324.00
Total Due 1,789.54

Track: 000715-A | Parcel:06-7.0-35.0-004.0-001-025.0

Track: 000800-A | Parcel:07-4.0-19.0-000.0-000-011.000 KAUFFMAN, NATALIE & KAUFFMAN, BRIAN G & KAUFFMAN, MICHELE City: CAMDENTON Sub: Legal: PT E 1/2 SE SW 2022.....482.88 | 2021.....557.31 | 2020.....636.03 Adv. & Fees..... 62.00 Total Due 1,738.22

Track: 000812-C | Parcel:07-5.0-16.0-000.0-002-024.000 WISE, RICHARD D & RUBY M City: Sub: ADD TO FORSEN PK AMD SUB #4 Legal: PT LOT 7 2022.....11.41 | 2021.....11.74 | 2020.....12.16 2019.....12.58 | 2018.....12.99 Adv. & Fees..... 162.00 Total Due 222.88

Track: 000813-A | Parcel:07-5.0-16.0-000.0-004-004.000 MORGAN, MARK LYNN City: Sub: JO GREG COTTAGES 1ST ADD Legal: LOT 10A 2022.....198.44 | 2021.....212.65 | 2020.....241.61 Adv. & Fees..... 62.00 Total Due 714.70

Track: 000814-A | Parcel:07-5.0-16.0-000.0-004-005.000 MORGAN, MARK LYNN City: SUNRISE BEACH Sub: JO GREG COTTAGES Legal: PT LOT 4 2022.....806.19 | 2021.....865.43 | 2020.....987.11 Adv. & Fees..... 62.00 Total Due 2,720.73

Track: 000825-A | Parcel:07-5.0-22.0-000.0-003-015.000 HICKERSON, HENRY City: Sub: LAKESITE ADDITION Legal: PT. LOT 12 LAKESITE ADDITION 2022.....360.52 | 2021.....415.74 | 2020.....474.15 Adv. & Fees..... 62.00 Total Due 1,312.41

Track: 000830-A | Parcel:07-6.0-14.0-000.0-001-006.000 JONES, CAREY L & HELEN J City: Sub: Legal: PT NE NW 2022.....130.52 | 2021.....139.69 | 2020.....158.29 Adv. & Fees..... 62.00 Total Due 490.50

Track: 000836-A | Parcel:07-7.0-25.0-000.0-006-012.001 MC ELRATH, NELSON L. City: Sub: CAMBRIDGE LAKE ESTAT Legal: BLK 4 LOT 59 2022.....20.92 | 2021.....22.83 | 2020.....24.85 Adv. & Fees..... 54.00 Total Due 122.60

Track: 000841-B | Parcel:07-7.0-35.0-000.0-003-018.000 BOB GOULD LAW OFFICES CHARTERED City: Sub: CAMELOT ESTATES Legal: LOT 15 2022.....77.67 | 2021.....88.38 | 2020.....99.68 2019.....110.56 | 2018.....121.30 | 2017.....125.68 2016.....124.15 | 2015.....138.33 | 2014.....148.54 2013.....163.01 | 2012.....173.68 | 2011.....184.43 Adv. & Fees..... 286.00 Total Due 1,841.41

Track: 000842-C | Parcel:07-7.0-36.0-000.0-001-017.002 MANNISI, TONY S. City: Sub: Legal: PT. SE NE (36-39-17) 2022.....63.64 | 2021.....72.16 | 2020.....81.23 2019.....89.83 | 2018.....98.44 | 2017.....103.07 2016.....98.98 | 2015.....107.01 | 2014.....114.99 2013.....123.10 | 2012.....131.16 | 2011.....139.12 2010.....147.13 | 2009.....155.15 | 2008.....162.43 Adv. & Fees..... 345.00 Total Due 2,032.44

Track: 000843-B | Parcel:07-7.0-36.0-000.0-001-017.009 MANNISI, TONY S. City: Sub: BAYVIEW ESTATES Legal: LOT 4 2022.....116.95 | 2021.....133.76 | 2020.....151.64 2019.....168.58 | 2018.....185.53 | 2017.....194.50 2016.....196.05 | 2015.....211.89 | 2014.....227.55 2013.....243.52 | 2012.....259.35 | 2011.....275.00 Adv. & Fees..... 307.00 Total Due 2,671.32

Track: 000844-B | Parcel:07-7.0-36.0-000.0-001-017.011 MANNISI, TONY S. City: Sub: BAYVIEW ESTATES Legal: LOT 2 2022.....116.95 | 2021.....133.76 | 2020.....151.64 2019.....168.58 | 2018.....185.53 | 2017.....194.50 2016.....196.05 | 2015.....211.89 | 2014.....227.55 2013.....243.52 | 2012.....259.35 | 2011.....275.00 Adv. & Fees..... 307.00 Total Due 2,671.32

Track: 000845-C | Parcel:07-7.0-36.0-000.0-001-017.015 MANNISI, TONY S. City: Sub: Legal: PT SE NE 2022.....63.64 | 2021.....72.16 | 2020.....81.23 2019.....89.83 | 2018.....98.44 | 2017.....103.07 2016.....98.98 | 2015.....107.01 | 2014.....114.99 2013.....123.10 | 2012.....131.16 | 2011.....139.12 2010.....147.13 | 2009.....155.15 | 2008.....162.43 Adv. & Fees..... 345.00 Total Due 2,032.44

Track: 000846-C | Parcel:07-7.0-36.0-000.0-001-017.019 MANNISI, TONY S. City: Sub: Legal: PT SE NE 2022.....63.64 | 2021.....72.16 | 2020.....81.23 2019.....89.83 | 2018.....98.44 | 2017.....103.07 2016.....98.98 | 2015.....107.01 | 2014.....114.99 2013.....123.10 | 2012.....131.16 | 2011.....139.12 2010.....147.13 | 2009.....155.15 | 2008.....162.43 Adv. & Fees..... 345.00 Total Due 2,032.44

Track: 000850-C | Parcel:07-7.0-36.0-000.0-006-028.000 CHANCE, TERRY City: Sub: LINN ACRES Legal: PT LOTS 8 & 9 2022.....32.71 | 2021.....36.45 | 2020.....40.42 2019.....44.17 | 2018.....47.93 Adv. & Fees..... 162.00 Total Due 363.68

Track: 000854-A | Parcel:07-8.0-28.0-000.0-001-020.000 PROVENCIO, JESUS & PINEDA, MYRNA City: Sub: Legal: PT SE NW 2022.....63.80 | 2021.....72.46 | 2020.....81.58 Adv. & Fees..... 62.00 Total Due 279.84

Track: 000857-C | Parcel:07-8.0-33.0-000.0-003-035.000 CHASE, CHARLES A & WIFE City: Sub: NIANGUA VIEW 1ST ADD Legal: LOT 62 2022.....42.15 | 2021.....47.35 | 2020.....52.81 2019.....58.04 | 2018.....63.28 | 2017.....65.64 2016.....59.17 | 2015.....67.89 | 2014.....73.01 2013.....75.96 | 2012.....80.96 | 2011.....85.89 2010.....88.98 Adv. & Fees..... 324.00 Total Due 1,185.13

Track: 000858-A | Parcel:07-8.0-33.0-000.0-003-041.000 SMITH, JERRY R City: Sub: NIANGUA VIEW SUB Legal: LOT 51 NIANGUA VIEW SUB 2022.....122.16 | 2021.....139.77 | 2020.....158.30 Adv. & Fees..... 62.00 Total Due 482.23

Track: 000859-B | Parcel:07-8.0-33.0-000.0-007-003.017 SLEVIN, JAMES W City: Sub: 5-77 ACREAGE AMD RESUB OF LOTS 5 & 6 Legal: PT LOT 5 2022.....23.21 | 2021.....25.48 | 2020.....27.85 2019.....30.12 Adv. & Fees..... 108.00 Total Due 214.66

Track: 000860-A | Parcel:07-8.0-34.0-000.0-002-043.001 RALLS, DONNA CONNER City: Sub: BEAR PAW SUB Legal: PT TR 9 2022.....576.32 | 2021.....664.41 | 2020.....757.05 Adv. & Fees..... 62.00 Total Due 2,059.78

Track: 000864-C | Parcel:07-8.0-34.0-000.0-006-023.002 DERRINGER, STEPHEN J & BETTY N RUSH, KENNETH & Mylet City: Sub: CAMELOT EST # 12 Legal: UNLOTTED AREA E OF RD/WY 2022.....24.09 | 2021.....26.49 | 2020.....29.03 2019.....31.44 | 2018.....33.83 | 2017.....34.95 2016.....26.87 | 2015.....29.99 | 2014.....32.29 2013.....35.47 | 2012.....37.85 | 2011.....40.27 2010.....41.83 | 2009.....43.79 Adv. & Fees..... 324.00 Total Due 792.19

Track: 000865-A | Parcel:07-9.0-29.0-000.0-002-013.000 PASLEY, CAROLYN City: Sub: GREENVIEW SUB. Legal: PT BLK P 2022.....76.01 | 2021.....86.58 | 2020.....97.75 Adv. & Fees..... 62.00 Total Due 322.34

Track: 000867-A | Parcel:07-9.0-29.0-000.0-004-005.001 DUNCAN PROPERTY LLC THE City: CAMDENTON Sub: Legal: PT NW SE 2022.....886.69 | 2021.....1,024.45 | 2020.....1,170.22 Adv. & Fees..... 62.00 Total Due 3,143.36

Track: 000872-A | Parcel:07-9.0-30.0-000.0-001-010.000 KAUFFMAN, NATALIE KAUFFMAN, BRIAN G City: CAMDENTON Sub: Legal: PT NE NW N OF ST HWY 7 2022.....410.36 | 2021.....473.39 | 2020.....540.06 Adv. & Fees..... 62.00 Total Due 1,485.81

Track: 000873-A | Parcel:07-9.0-32.0-000.0-004-012.000 PASLEY, CAROLYN City: Sub: Legal: NW COR NW SW-W OF 40' RD 2022.....31.65 | 2021.....35.24 | 2020.....39.05 Adv. & Fees..... 54.00 Total Due 159.94

Track: 000874-A | Parcel:08-1.0-01.1-000.0-002-006.000 BOWDEN, DOUGLAS I City: OSAGE BEACH Sub: HOLIDAY ACRES 3RD AD Legal: LOT F & PT. LOT E 2022.....1,768.25 | 2021.....2,041.29 | 2020.....2,331.71 Adv. & Fees..... 62.00 Total Due 6,203.25

Track: 000877-C | Parcel:08-1.0-01.1-000.0-004-051.000 FOUR SEASONS LAKESITES INC City: Sub: LA RIVA ESTATES #2 Legal: LOT 1531A RESUB LOTS 1528 THRU 1544 2022.....552.18 | 2021.....632.98 | 2020.....717.18 2019.....801.10 | 2018.....885.11 | 2017.....968.83 2016.....1,041.02 | 2015.....1,123.81 | 2014.....1,208.60 2013.....1,292.70 | 2012.....1,774.21 | 2011.....1,882.55 2010.....2,516.29 Adv. & Fees..... 324.00 Total Due 15,720.56

Track: 000879-A | Parcel:08-1.0-01.3-000.0-004-007.000 MRJR DEVELOPMENT LLC City: Sub: BUENA VISTA HGTS SUB Legal: PT LOT 36 1/5 INT. PT TRACT 36 DESC. AS BEG 200' SW'LY FROM NE COR 2022.....14.99 | 2021.....15.98 | 2020.....17.02 2019.....18.01 | 2018.....19.00 | 2017.....19.61 2016.....10.34 | 2015.....11.25 | 2014.....12.20 2013.....13.14 | 2012.....14.08 Adv. & Fees..... 216.00 Total Due 381.62

Track: 000883-C | Parcel:08-1.0-02.1-000.0-001-001.003 MAZIE PROPERTIES LLC City: Sub: HERITAGE ISLE SUB AP Legal: LOT 848 2022.....54.00 | 2021.....57.50 | 2020.....64.40 2019.....608.39 | 2018.....672.00 | 2017.....735.30 2016.....787.10 | 2015.....849.48 | 2014.....913.86 2013.....977.56 | 2012.....1,126.67 | 2011.....1,195.39 2010.....1,271.64 Adv. & Fees..... 324.00 Total Due 9,637.29

Track: 000884-C | Parcel:08-1.0-02.1-000.0-001-059.000 FOUR SEASONS LAKESITES INC City: Sub: CHAMPIONS RUN Legal: LOT 1103 2022.....53.45 | 2021.....56.89 | 2020.....63.73 2019.....70.22 | 2018.....76.80 | 2017.....83.20 2016.....79.03 | 2015.....84.51 | 2014.....92.00 2013.....98.80 | 2012.....302.94 | 2011.....321.68 2010.....509.09 Adv. & Fees..... 324.00 Total Due 2,216.34

Track: 000885-A | Parcel:08-1.0-02.1-000.0-001-064.000 JEFFERSON CITY INVESTMENTS LLC City: Sub: CHAMPIONS RUN Legal: LOT 1118 2022.....52.83 | 2021.....56.24 | 2020.....62.99 Adv. & Fees..... 54.00 Total Due 226.06

Track: 000886-B | Parcel:08-1.0-02.1-000.0-001-071.000 DUNLOP, GARY H & DIANNA H City: Sub: CHAMPIONS RUN Legal: LOT 1125 2022.....54.56 | 2021.....58.09 | 2020.....65.11 2019.....71.78 Adv. & Fees..... 108.00 Total Due 357.54

Track: 000887-B | Parcel:08-1.0-02.1-000.0-001-081.000 BARNAS, GREGORY A City: Sub: CHAMPIONS RUN Legal: LOT 1147 2022.....53.45 | 2021.....56.89 | 2020.....63.73 2019.....70.22 | 2018.....76.80 | 2017.....83.20 2016.....79.03 | 2015.....84.51 | 2014.....92.00 2013.....98.80 | 2012.....566.27 | 2011.....601.17 Adv. & Fees..... 270.00 Total Due 2,196.07

Track: 000888-A | Parcel:08-1.0-02.1-000.0-001-108.000 TRUMAN ROAD CORRIDOR ASSOCIATION City: Sub: CHAMPIONS RUN Legal: LOT 1174 2022.....52.83 | 2021.....56.24 | 2020.....62.99 2019.....69.42 | 2018.....75.94 | 2017.....82.21 2016.....79.03 | 2015.....84.51 | 2014.....92.00 2013.....98.80 | 2012.....1,878.87 Adv. & Fees..... 216.00 Total Due 2,848.84

Track: 000889-C | Parcel:08-1.0-02.1-000.0-001-121.000 MAZIE PROPERTIES LLC City: Sub: CHAMPIONS RUN Legal: LOT 1187 2022.....54.00 | 2021.....57.50 | 2020.....64.40 2019.....71.02 | 2018.....77.73 | 2017.....84.14 2016.....79.03 | 2015.....84.51 | 2014.....92.00 2013.....98.80 | 2012.....1,878.87 | 2011.....1,994.57 2010.....4,303.21 Adv. & Fees..... 324.00 Total Due 9,263.78

Track: 000890-C | Parcel:08-1.0-02.1-000.0-001-122.000 MAZIE PROPERTIES LLC City: Sub: CHAMPIONS RUN Legal: LOT 1188 2022.....53.45 | 2021.....56.89 | 2020.....63.73 2019.....70.22 | 2018.....76.80 | 2017.....83.20 2016.....79.03 | 2015.....84.51 | 2014.....92.00 2013.....98.80 | 2012.....1,878.87 | 2011.....1,994.57 2010.....4,347.65 Adv. & Fees..... 324.00 Total Due 9,263.78

Track: 000891-C | Parcel:08-1.0-02.1-000.0-001-123.000 MAZIE PROPERTIES LLC City: Sub: CHAMPIONS RUN Legal: LOT 1189 2022.....54.56 | 2021.....58.09 | 2020.....65.11 2019.....71.78 | 2018.....78.55 | 2017.....85.11 2016.....79.03 | 2015.....84.51 | 2014.....92.00 2013.....98.80 | 2012.....1,878.87 | 2011.....1,994.57 2010.....4,303.21 Adv. & Fees..... 324.00 Total Due 9,263.78

Track: 000892-C | Parcel:08-1.0-02.1-000.0-001-125.000 MAZIE PROPERTIES LLC City: Sub: CHAMPIONS RUN Legal: LOT 1191 2022.....54.00 | 2021.....57.50 | 2020.....64.40 2019.....71.02 | 2018.....77.73 | 2017.....84.14 2016.....79.03 | 2015.....84.51 | 2014.....92.00 2013.....98.80 | 2012.....1,878.87 | 2011.....1,994.57 2010.....3,165.72 Adv. & Fees..... 324.00 Total Due 8,126.29

Track: 000893-C | Parcel:08-1.0-02.1-000.0-001-126.000 MAZIE PROPERTIES LLC City: Sub: CHAMPIONS RUN Legal: LOT 1192 2022.....54.00 | 2021.....57.50 | 2020.....64.40 2019.....71.02 | 2018.....77.73 | 2017.....84.14 2016.....79.03 | 2015.....84.51 | 2014.....92.00 2013.....98.80 | 2012.....1,878.87 | 2011.....1,994.57 2010.....3,671.62 Adv. & Fees..... 324.00 Total Due 8,632.19

Track: 000894-C | Parcel:08-1.0-02.1-000.0-001-128.000 MAZIE PROPERTIES LLC City: Sub: CHAMPIONS RUN Legal: LOT 1194 2022.....53.45 | 2021.....56.89 | 2020.....63.73 2019.....70.22 | 2018.....76.80 | 2017.....83.20 2016.....79.03 | 2015.....84.51 | 2014.....92.00 2013.....98.80 | 2012.....1,878.87 | 2011.....1,994.57 2010.....3,418.71 Adv. & Fees..... 324.00 Total Due 8,374.78

Track: 000895-C | Parcel:08-1.0-02.1-000.0-001-129.000 MAZIE PROPERTIES LLC City: Sub: CHAMPIONS RUN Legal: LOT 1195 2022.....53.45 | 2021.....56.89 | 2020.....63.73 2019.....70.22 | 2018.....76.80 | 2017.....83.20 2016.....79.03 | 2015.....84.51 | 2014.....92.00 2013.....98.80 | 2012.....1,878.87 | 2011.....1,994.57 2010.....3,418.71 Adv. & Fees..... 324.00 Total Due 8,374.78

Track: 000896-C | Parcel:08-1.0-02.1-000.0-001-130.000 MAZIE PROPERTIES LLC City: Sub: CHAMPIONS RUN Legal: LOT 1196 2022.....53.45 | 2021.....56.89 | 2020.....63.73 2019.....70.22 | 2018.....76.80 | 2017.....83.20

2016.....79.03 | 2015.....84.51 | 2014.....92.00 2013.....98.80 | 2012.....1,878.87 | 2011.....1,994.57 2010.....3,418.71 Adv. & Fees..... 324.00 Total Due 8,374.78

Track: 000897-C | Parcel:08-1.0-02.1-000.0-001-133.000 FOUR SEASONS LAKESITES City: Sub: CHAMPIONS RUN Legal: LOT 1231 2022.....54.56 | 2021.....58.09 | 2020.....65.11 2019.....71.78 | 2018.....78.55 | 2017.....85.11 2016.....79.03 | 2015.....84.51 | 2014.....92.00 2013.....98.80 | 2012.....803.22 | 2011.....852.76 2010.....1,099.34 Adv. & Fees..... 324.00 Total Due 3,846.86

Track: 000898-C | Parcel:08-1.0-02.1-000.0-001-135.000 DAVIS, LAWRENCE E City: Sub: CHAMPIONS RUN Legal: LOT 1233 2022.....54.00 | 2021.....57.50 | 2020.....62.99 2019.....69.42 | 2018.....75.94 | 2017.....82.21 2016.....79.03 | 2015.....84.51 | 2014.....92.00 2013.....98.80 | 2012.....803.22 | 2011.....852.76 2010.....958.83 Adv. & Fees..... 324.00 Total Due 3,695.21

Track: 000899-C | Parcel:08-1.0-02.1-000.0-001-139.000 FOUR SEASONS LAKESITES INC City: Sub: CHAMPIONS RUN Legal: LOT 1237 2022.....54.00 | 2021.....57.50 | 2020.....64.40 2019.....71.02 | 2018.....77.73 | 2017.....84.14 2016.....79.03 | 2015.....84.51 | 2014.....92.00 2013.....98.80 | 2012.....853.27 | 2011.....905.85 2010.....958.83 Adv. & Fees..... 324.00 Total Due 3,805.08

Track: 000900-C | Parcel:08-1.0-02.1-000.0-001-141.000 VINCITORES ITALIAN EATERY LLC City: Sub: CHAMPIONS RUN Legal: LOT 1239 2022.....54.00 | 2021.....57.50 | 2020.....64.40 2019.....70.22 | 2018.....76.80 Adv. & Fees..... 162.00 Total Due 484.92

Track: 000901-C | Parcel:08-1.0-02.1-000.0-001-151.000 FOUR SEASONS LAKESITES INC City: Sub: CHAMPIONS RUN Legal: LOT 1249 2022.....54.00 | 2021.....57.50 | 2020.....64.40 2019.....71.02 | 2018.....77.73 | 2017.....84.14 2016.....79.03 | 2015.....84.51 | 2014.....92.00 2013.....98.80 | 2012.....853.27 | 2011.....905.85 2010.....1,099.34 Adv. & Fees..... 324.00 Total Due 3,945.59

Track: 000902-C | Parcel:08-1.0-02.1-000.0-001-153.000 SUNRISE BEACH DEV LLC City: Sub: CHAMPIONS RUN Legal: LOT 1251 2022.....54.00 | 2021.....57.50 | 2020.....64.40 2019.....71.02 | 2018.....77.73 | 2017.....84.14 2016.....79.03 | 2015.....84.51 | 2014.....92.00 2013.....98.80 | 2012.....300.32 | 2011.....318.90 2010.....340.49 Adv. & Fees..... 324.00 Total Due 2,046.84

Track: 000904-B | Parcel:08-1.0-02.1-000.0-001-166.000 PARKER, RANDY & LEAH City: Sub: CHAMPIONS RUN Legal: LOT 1264 2022.....54.56 | 2021.....58.09 | 2020.....65.11 2019.....71.78 | 2018.....78.55 | 2017.....85.11 2016.....79.03 | 2015.....84.51 | 2014.....92.00 2013.....98.80 | 2012.....453.00 | 2011.....480.93 Adv. & Fees..... 270.00 Total Due 1,971.47

Track: 000905-C | Parcel:08-1.0-02.1-000.0-001-177.000 FOUR SEASONS LAKESITES INC City: Sub: CHAMPIONS RUN Legal: LOT 1275 2022.....54.56 | 2021.....58.09 | 2020.....65.11 2019.....71.78 | 2018.....78.55 | 2017.....85.11 2016.....79.03 | 2015.....84.51 | 2014.....92.00 2013.....98.80 | 2012.....453.00 | 2011.....480.93 Adv. & Fees..... 270.00 Total Due 2,559.78

Track: 000906-A | Parcel:08-1.0-02.1-000.0-001-180.000 ANDRUS, HOWARD P & ALICIA M City: Sub: CHAMPIONS RUN Legal: LOT 1278 2022.....54.00 | 2021.....57.50 | 2020.....64.40 Adv. & Fees..... 54.00 Total Due 229.90

Track: 000908-B | Parcel:08-1.0-02.1-000.0-001-202.000 LACY, RICHARD A & JOANN E City: Sub: CHAMPIONS RUN Legal: LOT 1319 2022.....54.00 | 2021.....57.50 | 2020.....64.40 2019.....71.02 | 2018.....77.73 | 2017.....84.14 2016.....79.03 | 2015.....84.51 | 2014.....92.00 2013.....98.80 | 2012.....383.20 | 2011.....406.90 Adv. & Fees..... 270.00 Total Due 1,823.23

Track: 000909-C | Parcel:08-1.0-02.1-000.0-001-212.000 FOUR SEASONS LAKESITES INC City: Sub: CHAMPIONS RUN Legal: LOT 1329 2022.....54.00 | 2021.....57.50 | 2020.....64.40 2019.....71.02 | 2018

Track: 000911-C | Parcel:08-1.0-02.1-000.0-001-216.000
 FOUR SEASONS LAKESITES INC
 City:
 Sub: CHAMPIONS RUN
 Legal: LOT 1333
 2022.....53.45 | 2021.....56.89 | 2020.....63.73
 2019.....70.22 | 2018.....76.80 | 2017.....83.20
 2016.....79.03 | 2015.....84.51 | 2014.....92.00
 2013.....98.80 | 2012.....430.66 | 2011.....457.28
 2010.....552.04
 Adv. & Fees..... 324.00
 Total Due 2,522.61

Track: 000912-C | Parcel:08-1.0-02.1-000.0-001-225.000
 FOUR SEASONS LAKESITES INC
 City:
 Sub: CHAMPIONS RUN
 Legal: LOT 1340
 2022.....53.45 | 2021.....56.89 | 2020.....63.73
 2019.....70.22 | 2018.....76.80 | 2017.....83.20
 2016.....79.03 | 2015.....84.51 | 2014.....92.00
 2013.....98.80 | 2012.....430.66 | 2011.....457.28
 2010.....577.16
 Adv. & Fees..... 324.00
 Total Due 2,547.73

Track: 000913-C | Parcel:08-1.0-02.1-000.0-001-226.000
 FOUR SEASONS LAKESITES
 City:
 Sub: CHAMPIONS RUN
 Legal: LOT 1341
 2022.....54.56 | 2021.....58.09 | 2020.....65.11
 2019.....71.78 | 2018.....78.55 | 2017.....85.11
 2016.....79.03 | 2015.....84.51 | 2014.....92.00
 2013.....98.80 | 2012.....430.66 | 2011.....457.28
 2010.....609.73
 Adv. & Fees..... 324.00
 Total Due 2,589.21

Track: 000914-B | Parcel:08-1.0-02.1-000.0-001-237.000
 BECKER, ROBERT E JR TRUSTEE
 City:
 Sub: CHAMPIONS RUN
 Legal: LOT 1352
 2022.....53.45 | 2021.....56.89 | 2020.....63.73
 2019.....70.22
 Adv. & Fees..... 108.00
 Total Due 352.29

Track: 000915-C | Parcel:08-1.0-02.1-000.0-001-240.000
 FOUR SEASONS LAKESITES INC
 City:
 Sub: CHAMPIONS RUN
 Legal: LOT 1355
 2022.....54.00 | 2021.....57.50 | 2020.....64.40
 2019.....71.02 | 2018.....77.73 | 2017.....84.14
 2016.....79.03 | 2015.....84.51 | 2014.....92.00
 2013.....98.80 | 2012.....430.66 | 2011.....457.28
 2010.....671.82
 Adv. & Fees..... 324.00
 Total Due 2,646.89

Track: 000916-B | Parcel:08-1.0-02.1-000.0-001-241.000
 PIWOWARSKI, THERESA
 City:
 Sub: CHAMPIONS RUN
 Legal: LOT 1356
 2022.....54.56 | 2021.....58.09 | 2020.....65.11
 2019.....71.78 | 2018.....78.55 | 2017.....85.11
 2016.....79.03 | 2015.....84.51 | 2014.....92.00
 2013.....98.80 | 2012.....430.66 | 2011.....457.28
 Adv. & Fees..... 270.00
 Total Due 1,925.48

Track: 000917-C | Parcel:08-1.0-02.1-000.0-003-010.000
 DOOLAN, LARRY E & JOHNETTA
 City:
 Sub: LA RIVA ESTATES #2
 Legal: LOT 1477
 2022.....552.18 | 2021.....632.98 | 2020.....717.18
 2019.....801.10 | 2018.....885.11 | 2017.....968.83
 2016.....1,041.02 | 2015.....1,123.81 | 2014.....1,208.60
 2013.....1,292.70 | 2012.....1,959.89 | 2011.....2,079.67
 2010.....2,199.72 | 2009.....2,294.79 | 2008.....2,441.80
 Adv. & Fees..... 324.00
 Total Due 20,523.38

Track: 000918-A | Parcel:08-1.0-02.1-000.0-003-013.000
 SCHONEMAN, PAUL A & SUSAN E
 City:
 Sub: LA RIVA ESTATES #2
 Legal: LOT 1480
 2022.....552.18 | 2021.....632.98 | 2020.....717.18
 2019.....801.10 | 2018.....885.11 | 2017.....968.83
 2016.....1,041.02 | 2015.....1,123.81 | 2014.....1,208.60
 2013.....1,292.70 | 2012.....1,959.89
 Adv. & Fees..... 216.00
 Total Due 11,399.40

Track: 000919-C | Parcel:08-1.0-02.1-000.0-003-016.000
 FOUR SEASONS LAKESITES INC
 City:
 Sub: LA RIVA ESTATES #2
 Legal: LOT 1483
 2022.....552.18 | 2021.....632.98 | 2020.....717.18
 2019.....801.10 | 2018.....885.11 | 2017.....968.83
 2016.....1,041.02 | 2015.....1,123.81 | 2014.....1,208.60
 2013.....1,292.70 | 2012.....1,959.89 | 2011.....2,079.67
 2010.....2,412.79
 Adv. & Fees..... 324.00
 Total Due 15,999.86

Track: 000920-C | Parcel:08-1.0-02.1-000.0-003-019.000
 SKURAT, STEVEN E TRUSTEE
 City:
 Sub: LA RIVA ESTATES #2
 Legal: LOT 1486
 2022.....552.18 | 2021.....632.98 | 2020.....717.18
 2019.....801.10 | 2018.....885.11 | 2017.....968.83
 2016.....1,041.02 | 2015.....1,123.81 | 2014.....1,208.60
 2013.....1,292.70 | 2012.....1,959.89 | 2011.....2,079.67
 2010.....2,437.83
 Adv. & Fees..... 324.00
 Total Due 16,024.90

Track: 000921-C | Parcel:08-1.0-02.1-000.0-003-045.000
 FOUR SEASONS LAKESITES
 City:
 Sub: LA RIVA ESTATES #2
 Legal: LOT 1514
 2022.....552.18 | 2021.....632.98 | 2020.....717.18
 2019.....801.10 | 2018.....885.11 | 2017.....968.83
 2016.....1,041.02 | 2015.....1,123.81 | 2014.....1,208.60
 2013.....1,292.70 | 2012.....2,144.17 | 2011.....2,275.27
 2010.....2,409.75
 Adv. & Fees..... 324.00
 Total Due 16,376.70

Track: 000922-C | Parcel:08-1.0-02.1-000.0-003-046.000
 POTTETIGER, RICHARD
 City:
 Sub: LA RIVA ESTATES #2
 Legal: LOT 1515
 2022.....552.18 | 2021.....632.98 | 2020.....717.18
 2019.....801.10 | 2018.....885.11 | 2017.....968.83
 2016.....1,041.02 | 2015.....1,123.81 | 2014.....1,208.60
 2013.....1,292.70 | 2012.....2,144.17 | 2011.....2,275.27
 2010.....2,412.79 | 2009.....2,512.67 | 2008.....2,678.86
 Adv. & Fees..... 324.00
 Total Due 21,571.27

Track: 000923-B | Parcel:08-1.0-02.1-000.0-003-047.000
 KRAHENBUHL, GREGORY
 City:

Sub: LA RIVA ESTATES #2
 Legal: LOT 1516
 2022.....552.18 | 2021.....632.98 | 2020.....717.18
 2019.....801.10
 Adv. & Fees..... 108.00
 Total Due 2,811.44

Track: 000924-B | Parcel:08-1.0-02.1-000.0-003-058.000
 DWEIK, MAJED R & CATHY
 City:
 Sub: LA RIVA ESTATES #2
 Legal: LOTS 1550 THRU 1553
 2022.....2,030.70 | 2021.....2,221.09 | 2020.....2,530.90
 2019.....2,829.02 | 2018.....3,130.58 | 2017.....3,423.36
 2016.....3,653.48 | 2015.....3,912.67 | 2014.....4,241.35
 2013.....4,548.70 | 2012.....4,756.24 | 2011.....5,048.12
 Adv. & Fees..... 307.00
 Total Due 42,633.21

Track: 000925-C | Parcel:08-1.0-02.1-000.0-003-069.000
 MAZIE PROPERTIES LLC
 City:
 Sub: LA RIVA ESTATES #2
 Legal: LOT 1560
 2022.....552.18 | 2021.....632.98 | 2020.....717.18
 2019.....801.10 | 2018.....885.11 | 2017.....968.83
 2016.....1,041.02 | 2015.....1,123.81 | 2014.....1,208.60
 2013.....1,292.70 | 2012.....2,113.92 | 2011.....2,243.16
 2010.....2,381.63
 Adv. & Fees..... 324.00
 Total Due 16,286.22

Track: 000926-C | Parcel:08-1.0-02.1-000.0-003-083.000
 MAZIE PROPERTIES LLC
 City:
 Sub: LA RIVA ESTATES #2
 Legal: LOT 1574
 2022.....552.18 | 2021.....632.98 | 2020.....717.18
 2019.....801.10 | 2018.....885.11 | 2017.....968.83
 2016.....1,041.02 | 2015.....1,123.81 | 2014.....1,208.60
 2013.....1,292.70 | 2012.....2,113.92 | 2011.....2,243.16
 2010.....2,372.77
 Adv. & Fees..... 324.00
 Total Due 16,277.36

Track: 000927-A | Parcel:08-1.0-02.1-000.0-003-088.000
 PAGE, JERRY & CHRISTENE
 City:
 Sub: LA RIVA ESTATES #2
 Legal: LOT 1579
 2022.....552.18 | 2021.....632.98 | 2020.....717.18
 2019.....801.10 | 2018.....885.11 | 2017.....968.83
 2016.....1,041.02 | 2015.....1,123.81 | 2014.....1,208.60
 2013.....1,292.70 | 2012.....2,113.92 | 2011.....2,243.16
 2010.....2,372.77
 Adv. & Fees..... 216.00
 Total Due 11,553.43

Track: 000928-C | Parcel:08-1.0-02.1-000.0-003-091.000
 BENNETT, HELLA M
 City:
 Sub: LA RIVA ESTATES #2
 Legal: LOT 1582
 2022.....552.18 | 2021.....632.98 | 2020.....717.18
 2019.....801.10 | 2018.....885.11 | 2017.....968.83
 2016.....1,041.02 | 2015.....1,123.81 | 2014.....1,208.60
 2013.....1,292.70 | 2012.....1,959.89 | 2011.....2,079.67
 2010.....2,306.18 | 2009.....2,403.75 | 2008.....2,560.37
 Adv. & Fees..... 324.00
 Total Due 20,857.37

Track: 000929-C | Parcel:08-1.0-02.1-000.0-003-094.000
 FOUR SEASONS LAKESITES
 City:
 Sub: LA RIVA EST
 Legal: LOT 1684 #3
 2022.....552.18 | 2021.....632.98 | 2020.....717.18
 2019.....801.10 | 2018.....885.11 | 2017.....968.83
 2016.....1,041.02 | 2015.....1,123.81 | 2014.....1,208.60
 2013.....1,292.70 | 2012.....2,144.17 | 2011.....2,275.27
 2010.....2,550.31
 Adv. & Fees..... 324.00
 Total Due 16,517.26

Track: 000930-C | Parcel:08-1.0-02.1-000.0-003-095.000
 FOUR SEASONS LAKESITES
 City:
 Sub: LA RIVA EST
 Legal: LOT 1683 #3
 2022.....552.18 | 2021.....632.98 | 2020.....717.18
 2019.....801.10 | 2018.....885.11 | 2017.....968.83
 2016.....1,041.02 | 2015.....1,123.81 | 2014.....1,208.60
 2013.....1,292.70 | 2012.....2,144.17 | 2011.....2,275.27
 2010.....2,559.14
 Adv. & Fees..... 324.00
 Total Due 16,526.09

Track: 000931-C | Parcel:08-1.0-02.1-000.0-003-096.000
 MARTAK, STEVEN G & TUNDE H
 City:
 Sub: LA RIVA EST
 Legal: LOT 1682 #3
 2022.....552.18 | 2021.....632.98 | 2020.....717.18
 2019.....801.10 | 2018.....885.11 | 2017.....968.83
 2016.....1,041.02 | 2015.....1,123.81 | 2014.....1,208.60
 2013.....1,292.70 | 2012.....2,144.17 | 2011.....2,275.27
 2010.....2,569.52 | 2009.....2,672.98 | 2008.....2,853.35
 Adv. & Fees..... 324.00
 Total Due 22,062.80

Track: 000932-C | Parcel:08-1.0-02.2-000.0-002-014.000
 LANDRETH LUMBER CO
 FRANK HUGHES VPV
 City:
 Sub: CHAMPIONS RUN
 Legal: LOT 1071
 2022.....53.45 | 2021.....56.89 | 2020.....63.73
 2019.....70.22 | 2018.....76.80 | 2017.....83.20
 2016.....79.03 | 2015.....84.51 | 2014.....92.00
 2013.....98.80 | 2012.....455.61 | 2011.....483.70
 2010.....537.21 | 2009.....549.62
 Adv. & Fees..... 324.00
 Total Due 3,108.77

Track: 000933-C | Parcel:08-1.0-02.2-000.0-002-024.000
 DODGE, TIMOTHY J & MILDRED E
 City:
 Sub: CHAMPIONS RUN
 Legal: LOT 1083
 2022.....53.45 | 2021.....56.89 | 2020.....63.73
 2019.....70.22 | 2018.....76.80 | 2017.....83.20
 2016.....79.03 | 2015.....84.51 | 2014.....92.00
 2013.....98.80 | 2012.....391.17 | 2011.....415.36
 2010.....512.05
 Adv. & Fees..... 324.00
 Total Due 2,401.21

Track: 000934-C | Parcel:08-1.0-02.2-000.0-002-035.000
 CJ PARTNERS 11 LP
 KERSTEN, CHRISTOPHER J GUARANT
 City:
 Sub: CHAMPIONS RUN
 Legal: LOT 1126
 2022.....54.56 | 2021.....58.09 | 2020.....65.11
 2019.....71.78 | 2018.....78.55 | 2017.....85.11
 2016.....79.03 | 2015.....84.51 | 2014.....92.00
 2013.....98.80 | 2012.....408.24 | 2011.....433.53
 2010.....512.05
 Adv. & Fees..... 324.00
 Total Due 2,445.36

Track: 000935-C | Parcel:08-1.0-02.2-000.0-002-043.000
 FOUR SEASONS LAKESITES INC
 City:
 Sub: CHAMPIONS RUN

Legal: LOT 1134
 2022.....53.45 | 2021.....56.89 | 2020.....63.73
 2019.....70.22 | 2018.....76.80 | 2017.....83.20
 2016.....79.03 | 2015.....84.51 | 2014.....92.00
 2013.....98.80 | 2012.....455.61 | 2011.....483.70
 2010.....565.36
 Adv. & Fees..... 324.00
 Total Due 2,587.30

Track: 000939-A | Parcel:08-1.0-11.0-000.0-014-016.000
 GRAND GLAIZE VILLA DEV INC
 City: OSAGE BEACH
 Sub: VILLAS AT GRAND GLAZE
 Legal: UNLOTTED AREA (AMND) VILLAS GRAND GLAZE 3
 2022.....332.92 | 2021.....383.25 | 2020.....437.02
 Adv. & Fees..... 62.00
 Total Due 1,215.19

Track: 000940-A | Parcel:08-1.0-11.0-000.0-014-016.001
 GRAND GLAIZE VILLA DEV INC
 City: OSAGE BEACH
 Sub: VILLIAS AT GRAND GLAIZE THE
 Legal: UNDEVELOPED AREA
 2022.....251.86 | 2021.....289.61 | 2020.....329.93
 Adv. & Fees..... 62.00
 Total Due 933.40

Track: 000941-A | Parcel:08-1.0-11.0-000.0-014-016.002
 GRAND GLAIZE VILLA DEV INC
 City: OSAGE BEACH
 Sub: VILLAS AT GRAND GLAIZE THE
 Legal: UNDEVELOPED AREA
 2022.....91.31 | 2021.....104.14 | 2020.....117.83
 Adv. & Fees..... 62.00
 Total Due 375.28

Track: 000942-A | Parcel:08-1.0-11.0-000.0-014-027.000
 GRAND GLAIZE DEV INC
 City:
 Sub: HARPER & FOSTER SUB
 Legal: LOT 8
 2022.....29.23 | 2021.....32.42 | 2020.....35.82
 Adv. & Fees..... 54.00
 Total Due 151.47

Track: 000943-A | Parcel:08-1.0-11.0-000.0-014-030.000
 GRAND GLAIZE DEV INC
 City:
 Sub: HARPERS SUB AM
 Legal: LOT 2 (RESUB TR. 80)
 2022.....110.25 | 2021.....126.02 | 2020.....142.86
 Adv. & Fees..... 62.00
 Total Due 441.13

Track: 000944-B | Parcel:08-1.0-11.0-000.0-015-006.000
 CHAMBERLIN, JACQUES J
 City:
 Sub: HARPERS SUB AM
 Legal: TRACT 74
 2022.....45.54 | 2021.....51.27 | 2020.....57.37
 2019.....63.12 | 2018.....68.89 | 2017.....71.83
 2016.....65.72 | 2015.....71.11 | 2014.....76.41
 2013.....81.86 | 2012.....87.21 | 2011.....92.53
 Adv. & Fees..... 270.00
 Total Due 1,102.86

Track: 000945-A | Parcel:08-1.0-11.0-000.0-015-008.000
 TCB DEVELOPMENT INC
 City:
 Sub: HARPERS SUB AM
 Legal: PT. TRACT 88 BEG 80' NE'LY OF SW COR TH SE' LY 20.3', TH NE'LY 45.7
 2022.....20.33 | 2021.....22.14 | 2020.....24.07
 2019.....25.90 | 2018.....27.73 | 2017.....28.77
 2016.....20.06 | 2015.....21.78 | 2014.....23.45
 2013.....25.19 | 2012.....26.92
 Adv. & Fees..... 216.00
 Total Due 482.34

Track: 000946-C | Parcel:08-1.0-12.0-000.0-004-016.000
 WILLIAMSON, PAUL & SHARON L
 City:
 Sub: CRESTWOOD EST M/H PK
 Legal: MOBIL HOME PARK LOT 8
 2022.....70.24 | 2021.....79.80 | 2020.....90.01
 2019.....99.65 | 2018.....109.28 | 2017.....114.11
 2016.....110.54 | 2015.....119.49 | 2014.....128.40
 2013.....137.43 | 2012.....146.32 | 2011.....155.24
 2010.....164.21 | 2009.....173.19
 Adv. & Fees..... 347.00
 Total Due 2,044.91

Track: 000947-A | Parcel:08-1.0-12.0-000.0-004-036.000
 PONATH, DONNA E
 City: OSAGE BEACH
 Sub:
 Legal: PT NE NW
 2022.....539.31 | 2021.....621.66 | 2020.....709.66
 Adv. & Fees..... 62.00
 Total Due 1,932.63

Track: 000949-A | Parcel:08-1.0-12.0-000.0-006-042.000
 BOYD, TERRY L
 City: OSAGE BEACH
 Sub: OAK RIDGE SUB AMD
 Legal: BLOCK 7 LOT 4
 2022.....427.16 | 2021.....492.11 | 2020.....561.48
 Adv. & Fees..... 62.00
 Total Due 1,542.75

Track: 000953-C | Parcel:08-2.0-03.1-000.0-000-025.000
 BRADY, SOLOMON R & ALBA R
 City:
 Sub: GRAND POINT SUB.#2
 Legal: LOT 254
 2022.....54.00 | 2021.....57.50 | 2020.....64.40
 2019.....71.02 | 2018.....77.73 | 2017.....84.14
 2016.....79.03 | 2015.....84.51 | 2014.....92.00
 2013.....98.80 | 2012.....105.45 | 2011.....112.01
 2010.....231.02 | 2009.....236.41 | 2008.....257.22
 Adv. & Fees..... 324.00
 Total Due 2,029.24

Track: 000954-C | Parcel:08-2.0-03.1-000.0-000-027.000
 TNF CONST DEV LLC
 City:
 Sub: GRAND POINT SUB.#2
 Legal: LOT 256
 2022.....54.00 | 2021.....57.50 | 2020.....64.40
 2019.....71.02 | 2018.....77.73
 Adv. & Fees..... 162.00
 Total Due 486.65

Track: 000955-C | Parcel:08-2.0-03.1-000.0-000-037.000
 NORMAN, RAYMOND F & EUDORA F
 C/O RON NORMAN
 City:
 Sub: GRAND POINT SUB.#2
 Legal: LOT 266
 2022.....54.00 | 2021.....57.50 | 2020.....64.40
 2019.....71.02 | 2018.....77.73 | 2017.....84.14
 2016.....79.03 | 2015.....84.51 | 2014.....92.00
 2013.....98.80 | 2012.....105.45 | 2011.....112.01
 2010.....236.96
 Adv. & Fees..... 324.00
 Total Due 1,541.55

Track: 000957-A | Parcel:08-2.0-03.1-000.0-000-043.000
 O'DONNELL, KATHLEEN
 C
 City:
 Sub: GRAND POINT SUB.#2
 Legal: LOT 392

2022.....54.00 | 2021.....57.50 | 2020.....64.40
 2019.....71.02 | 2018.....77.73 | 2017.....84.14
 201

Track: 000972-A | Parcel:08-2.0-03.1-000.0-000-142.000
 THOENEN, WAYNE A
 PATTERSON, DARREN D
 City:
 Sub: FOX RUN SUB.
 Legal: LOT 677
 2022.....54.00 | 2021.....57.50 | 2020.....64.40
 2019.....608.39 | 2018.....672.00 | 2017.....735.30
 2016.....787.10 | 2015.....849.48 | 2014.....913.86
 2013.....977.56 | 2012.....1,263.63
 Adv. & Fees.....216.00
 Total Due.....7,199.22

Track: 000973-A | Parcel:08-2.0-03.1-000.0-000-145.000
 PATTERSON, DARREN D
 THOENEN, WAYNE A
 City:
 Sub: FOX RUN SUB.
 Legal: LOT 680
 2022.....54.00 | 2021.....57.50 | 2020.....64.40
 2019.....608.39 | 2018.....672.00 | 2017.....735.30
 2016.....787.10 | 2015.....849.48 | 2014.....913.86
 2013.....977.56 | 2012.....1,263.63
 Adv. & Fees.....216.00
 Total Due.....7,199.22

Track: 000974-A | Parcel:08-2.0-03.1-000.0-000-148.000
 THEXTON, KEVIN
 City:
 Sub: FOX RUN SUB.
 Legal: LOT 683
 2022.....54.00 | 2021.....57.50 | 2020.....64.40
 2019.....608.39 | 2018.....672.00 | 2017.....735.30
 2016.....787.10 | 2015.....849.48 | 2014.....913.86
 2013.....977.56 | 2012.....1,038.49
 Adv. & Fees.....216.00
 Total Due.....6,974.08

Track: 000975-A | Parcel:08-2.0-03.1-000.0-000-151.000
 PATTERSON, DARREN D
 THOENEN, WAYNE A
 City:
 Sub: FOX RUN SUB.
 Legal: LOT 686
 2022.....54.00 | 2021.....57.50 | 2020.....64.40
 2019.....608.39 | 2018.....672.00 | 2017.....735.30
 2016.....787.10 | 2015.....849.48 | 2014.....913.86
 2013.....977.56 | 2012.....1,263.63
 Adv. & Fees.....216.00
 Total Due.....7,199.22

Track: 000976-C | Parcel:08-2.0-03.1-000.0-000-181.000
 MAZIE PROPERTIES LLC
 City:
 Sub: CHAMPIONS RUN
 Legal: LOT 1197
 2022.....54.00 | 2021.....57.50 | 2020.....64.40
 2019.....608.39 | 2018.....672.00 | 2017.....735.30
 2016.....787.10 | 2015.....849.48 | 2014.....913.86
 2013.....977.56 | 2012.....1,263.63
 Adv. & Fees.....216.00
 Total Due.....7,199.22

Track: 000977-C | Parcel:08-2.0-03.1-000.0-000-215.000
 HENSLIN, LINDA K
 C/O JAMES M HENSLIN
 City:
 Sub: CHAMPIONS RUN
 Legal: LOT 1296
 2022.....53.45 | 2021.....56.89 | 2020.....63.73
 2019.....70.22 | 2018.....76.80
 Adv. & Fees.....162.00
 Total Due.....483.09

Track: 000978-C | Parcel:08-2.0-03.2-000.0-001-083.000
 INTEGRATION LLC
 City:
 Sub: STONEBRIDGE VILG-SBD
 Legal: LOT 140
 2022.....677.28 | 2021.....726.97 | 2020.....828.98
 2019.....925.90 | 2018.....1,024.30 | 2017.....1,118.86
 2016.....1,180.33 | 2015.....1,260.15 | 2014.....1,370.45
 2013.....1,471.42 | 2012.....1,528.61 | 2011.....1,622.75
 2010.....1,717.58 | 2009.....1,756.87 | 2008.....1,911.64
 Adv. & Fees.....368.00
 Total Due.....19,490.09

Track: 000979-C | Parcel:08-2.0-03.2-000.0-003-008.000
 KASPER, DIANA A TRUSTEE
 City:
 Sub: FORESTRIDGE VILG SB
 Legal: LOT 168
 2022.....43.06 | 2021.....45.74 | 2020.....50.99
 2019.....56.01 | 2018.....495.46
 Adv. & Fees.....162.00
 Total Due.....853.26

Track: 000981-B | Parcel:08-2.0-04.1-000.0-002-034.000
 MALTBY, BRIANNA
 MALTBY, GARRETT
 City:
 Sub: BLAKELYS HOLIDAY COV
 Legal: LOT 9-10
 2022.....113.27 | 2021.....121.15 | 2020.....137.11
 2019.....152.31
 Adv. & Fees.....124.00
 Total Due.....647.84

Track: 000982-B | Parcel:08-2.0-04.2-000.0-001-089.000
 SIENNA OAKS LAND CO LLC
 City:
 Sub: WOODHAVEN VILLAGE
 Legal: LOTS 112 AND 113
 2022.....666.34 | 2021.....715.21 | 2020.....815.56
 2019.....910.89 | 2018.....1,007.72
 Adv. & Fees.....131.00
 Total Due.....4,246.72

Track: 000987-B | Parcel:08-2.0-10.0-000.0-006-107.000
 T G S DEVELOPMENT CORP
 % JAMES SOWERS
 City:
 Sub: BROADWATER BAY
 Legal: SIGN AREA
 2022.....55.54 | 2021.....62.82 | 2020.....70.58
 2019.....77.87
 Adv. & Fees.....108.00
 Total Due.....374.81

Track: 000988-A | Parcel:08-3.0-05.1-000.0-003-005.012
 LARSON, RONALD & PATRICIA
 City:
 Sub: SHAWNEE BEND #2
 Legal: PT LOT 32
 2022.....415.41 | 2021.....445.68 | 2020.....507.76
 Adv. & Fees.....62.00
 Total Due.....1,430.85

Track: 000994-A | Parcel:08-3.0-07.0-000.0-001-005.000
 SOUDERS, PATRICIA D
 City:
 Sub: EAGLE WOODS
 Legal: LOT 12, EAGLE WOODS CORRECTED PLAT
 2022.....1,438.07 | 2021.....1,659.89 | 2020.....1,895.97
 Adv. & Fees.....62.00
 Total Due.....5,055.93

Track: 000996-A | Parcel:08-3.0-08.0-000.0-001-022.000
 ARVANITAKIS, CONSTANTINOS N &
 MARIA
 City:
 Sub: PT NESW, PT NWSW
 Legal: PT NESW, PT NWSW

2022.....4,267.35 | 2021.....4,928.20 | 2020.....5,631.61
 Adv. & Fees.....62.00
 Total Due.....14,889.16

Track: 000999-C | Parcel:08-4.0-19.0-000.0-008-018.000
 SCHRAMM, RAYMOND T & CAROL
 City:
 Sub: HARTLAINE POINTE EST
 Legal: PT LOT 5
 2022.....17.54 | 2021.....18.93 | 2020.....20.37
 2019.....21.75 | 2018.....23.13
 Adv. & Fees.....162.00
 Total Due.....263.72

Track: 001000-A | Parcel:08-5.0-21.0-000.0-003-026.000
 HEDIGER, DIANA K
 City:
 Sub: KEY LARGO PLAT 2
 Legal: LOT 406
 2022.....16.43 | 2021.....17.64 | 2020.....18.91
 2019.....22.35 | 2018.....24.47 | 2020.....26.74
 2019.....28.89
 Adv. & Fees.....54.00
 Total Due.....106.98

Track: 001001-A | Parcel:08-5.0-21.0-000.0-003-028.000
 HEDIGER, DIANA K
 City:
 Sub: KEY LARGO PLAT 2
 Legal: LOT 405
 2022.....16.43 | 2021.....17.64 | 2020.....18.91
 Adv. & Fees.....54.00
 Total Due.....106.98

Track: 001002-A | Parcel:08-5.0-21.0-000.0-003-043.000
 HEDIGER, DIANA K
 City:
 Sub: KEY LARGO PLAT 2
 Legal: LOT 445
 2022.....24.32 | 2021.....26.75 | 2020.....29.32
 Adv. & Fees.....54.00
 Total Due.....134.39

Track: 001003-A | Parcel:08-5.0-21.0-000.0-003-044.000
 HEDIGER, DIANA K
 City:
 Sub: KEY LARGO PLAT 2
 Legal: LOT 444
 2022.....24.32 | 2021.....26.75 | 2020.....29.32
 Adv. & Fees.....54.00
 Total Due.....134.39

Track: 001004-A | Parcel:08-5.0-21.0-000.0-003-045.000
 HEDIGER, DIANA K
 City:
 Sub: KEY LARGO PLAT 2
 Legal: LOT 443
 2022.....24.32 | 2021.....26.75 | 2020.....29.32
 Adv. & Fees.....54.00
 Total Due.....134.39

Track: 001005-A | Parcel:08-5.0-21.0-000.0-003-052.000
 HEDIGER, DIANA K
 City:
 Sub: KEY LARGO PLAT 2
 Legal: LOT 459
 2022.....16.43 | 2021.....17.64 | 2020.....18.91
 Adv. & Fees.....54.00
 Total Due.....106.98

Track: 001006-A | Parcel:08-5.0-21.0-000.0-003-053.000
 HEDIGER, DIANA K
 City:
 Sub: KEY LARGO PLAT 2
 Legal: LOT 460
 2022.....16.43 | 2021.....17.64 | 2020.....18.91
 Adv. & Fees.....54.00
 Total Due.....106.98

Track: 001007-A | Parcel:08-5.0-21.0-000.0-003-054.000
 HEDIGER, DIANA K
 City:
 Sub: KEY LARGO PLAT 2
 Legal: LOT 461
 2022.....16.43 | 2021.....17.64 | 2020.....18.91
 Adv. & Fees.....54.00
 Total Due.....106.98

Track: 001008-A | Parcel:08-5.0-21.0-000.0-003-055.000
 HEDIGER, DIANA K
 City:
 Sub: KEY LARGO PLAT 2
 Legal: LOT 462
 2022.....16.43 | 2021.....17.64 | 2020.....18.91
 Adv. & Fees.....54.00
 Total Due.....106.98

Track: 001009-A | Parcel:08-5.0-21.0-000.0-003-056.000
 HEDIGER, DIANA K
 City:
 Sub: KEY LARGO PLAT 2
 Legal: LOT 463
 2022.....16.43 | 2021.....17.64 | 2020.....18.91
 Adv. & Fees.....54.00
 Total Due.....106.98

Track: 001010-A | Parcel:08-5.0-21.0-000.0-003-057.000
 HEDIGER, DIANA K
 City:
 Sub: KEY LARGO PLAT 2
 Legal: LOT 464
 2022.....16.43 | 2021.....17.64 | 2020.....18.91
 Adv. & Fees.....54.00
 Total Due.....106.98

Track: 001011-A | Parcel:08-5.0-21.0-000.0-003-058.000
 HEDIGER, DIANA K
 City:
 Sub: KEY LARGO PLAT 2
 Legal: LOT 465
 2022.....16.43 | 2021.....17.64 | 2020.....18.91
 Adv. & Fees.....54.00
 Total Due.....106.98

Track: 001012-A | Parcel:08-5.0-21.0-000.0-003-061.000
 HEDIGER, DIANA K
 City:
 Sub: KEY LARGO PLAT 2
 Legal: LOT 468
 2022.....16.43 | 2021.....17.64 | 2020.....18.91
 Adv. & Fees.....54.00
 Total Due.....106.98

Track: 001013-A | Parcel:08-5.0-21.0-000.0-003-062.000
 HEDIGER, DIANA K
 City:
 Sub: KEY LARGO PLAT 2
 Legal: LOT 469
 2022.....24.32 | 2021.....26.75 | 2020.....29.32
 Adv. & Fees.....54.00
 Total Due.....134.39

Track: 001014-A | Parcel:08-5.0-21.0-000.0-003-076.000
 HEDIGER, DIANA K
 City:
 Sub: KEY LARGO PLAT 2
 Legal: LOT 401
 2022.....16.43 | 2021.....17.64 | 2020.....18.91
 Adv. & Fees.....54.00
 Total Due.....106.98

Track: 001015-A | Parcel:08-5.0-21.0-000.0-003-077.000
 HEDIGER, DIANA K
 City:
 Sub: KEY LARGO PLAT 2
 Legal: LOT 400

2022.....16.43 | 2021.....17.64 | 2020.....18.91
 Adv. & Fees.....54.00
 Total Due.....106.98

Track: 001016-A | Parcel:08-5.0-21.0-000.0-004-001.000
 HEDIGER, DIANA K
 City:
 Sub: KEY LARGO PLAT 2
 Legal: LOT 281
 2022.....16.04 | 2021.....17.19 | 2020.....18.40
 Adv. & Fees.....54.00
 Total Due.....105.63

Track: 001017-B | Parcel:08-5.0-21.0-000.0-004-004.000
 KLEVENS, OSCAR
 City:
 Sub: KEY LARGO PLAT 2
 Legal: LOTS 286, 287
 2022.....22.35 | 2021.....24.47 | 2020.....26.74
 2019.....28.89
 Adv. & Fees.....108.00
 Total Due.....210.45

Track: 001018-A | Parcel:08-5.0-21.0-000.0-004-005.000
 HEDIGER, DIANA K
 City:
 Sub: KEY LARGO PLAT 2
 Legal: LOT 288
 2022.....16.04 | 2021.....17.19 | 2020.....18.40
 Adv. & Fees.....54.00
 Total Due.....105.63

Track: 001019-A | Parcel:08-5.0-21.0-000.0-004-024.000
 HEDIGER, DIANA K
 City:
 Sub: KEY LARGO PLAT 2
 Legal: LOT 314
 2022.....16.04 | 2021.....17.19 | 2020.....18.40
 Adv. & Fees.....54.00
 Total Due.....105.63

Track: 001020-A | Parcel:08-5.0-21.0-000.0-004-025.000
 HEDIGER, DIANA K
 City:
 Sub: KEY LARGO PLAT 2
 Legal: LOT 311
 2022.....16.04 | 2021.....17.19 | 2020.....18.40
 Adv. & Fees.....54.00
 Total Due.....105.63

Track: 001021-A | Parcel:08-5.0-21.0-000.0-004-026.000
 HEDIGER, DIANA K
 City:
 Sub: KEY LARGO PLAT 2
 Legal: LOT 315
 2022.....16.04 | 2021.....17.19 | 2020.....18.40
 Adv. & Fees.....54.00
 Total Due.....105.63

Track: 001022-A | Parcel:08-5.0-21.0-000.0-004-027.000
 HEDIGER, DIANA K
 City:
 Sub: KEY LARGO PLAT 2
 Legal: LOT 317
 2022.....16.04 | 2021.....17.19 | 2020.....18.40
 Adv. & Fees.....54.00
 Total Due.....105.63

Track: 001023-A | Parcel:08-5.0-21.0-000.0-004-028.000
 HEDIGER, DIANA K
 City:
 Sub: KEY LARGO PLAT 2
 Legal: LOT 316
 2022.....16.04 | 2021.....17.19 | 2020.....18.40
 Adv. & Fees.....54.00
 Total Due.....105.63

Track: 001024-A | Parcel:08-5.0-21.0-000.0-004-034.000
 SANTILLANO, ANTONIO B &
 BARBARA J
 City:
 Sub: KEY LARGO PLAT 2
 Legal: LOT 246
 2022.....16.04 | 2021.....17.19 | 2020.....18.40
 Adv. & Fees.....54.00
 Total Due.....105.63

Track: 001025-A | Parcel:08-5.0-21.0-000.0-004-036.000
 HEDIGER, DIANA K
 City:
 Sub: KEY LARGO PLAT 2
 Legal: LOTS 252
 2022.....16.04 | 2021.....17.19 | 2020.....18.40
 Adv. & Fees.....54.00
 Total Due.....105.63

Track: 001026-A | Parcel:08-5.0-21.0-000.0-004-041.000
 HEDIGER, DIANA K
 City:
 Sub: KEY LARGO PLAT 2
 Legal: LOTS 263
 2022.....16.04 | 2021.....17.19 | 2020.....18.40
 Adv. & Fees.....54.00
 Total Due.....105.63

Track: 001027-A | Parcel:08-5.0-21.0-000.0-004-043.000
 HEDIGER, DIANA K
 City:
 Sub: KEY LARGO PLAT 2
 Legal: LOTS 267
 2022.....16.04 | 2021.....17.19 | 2020.....18.40
 Adv. & Fees.....54.00
 Total Due.....105.63

Track: 001028-A | Parcel:08-5.0-21.0-000.0-004-044.000
 HEDIGER, DIANA K
 City:
 Sub: KEY LARGO PLAT 2
 Legal: LOTS 268
 2022.....16.04 | 2021.....17.19 | 2020.....18.40
 Adv. & Fees.....54.00
 Total Due.....105.63

Track: 001029-A | Parcel:08-5.0-21.0-000.0-004-045.000
 HEDIGER, DIANA K
 City:
 Sub: KEY LARGO PLAT 2
 Legal: LOTS 269
 2022.....16.04 | 2021.....17.19 | 2020.....18.40
 Adv. & Fees.....54.00
 Total Due.....105.63

Track: 001030-B | Parcel:08-5.0-21.0-000.0-004-047.000
 KLEVENS, OSCAR
 City:
 Sub: KEY LARGO PLAT 2
 Legal: LOTS 271, 272
 2022.....22.35 | 2021.....24.47 | 2020.....26.74
 2019.....28.89
 Adv. & Fees.....108.00
 Total Due.....210.45

Track: 001031-A | Parcel:08-5.0-21.0-000.0-004-050.000
 HEDIGER, DIANA K
 City:
 Sub: KEY LARGO PLAT 2
 Legal: LOT 277
 2022.....16.04 | 2021.....17.19 | 2020.....18.40
 Adv. & Fees.....54.00
 Total Due.....105.63

Track: 001032-A | Parcel:08-5.0-21.0-000.0-004-051.000
 HEDIGER, DIANA K
 City:
 Sub: KEY LARGO PLAT 2
 Legal: 278
 2022.....16.04 | 2021.....17.19 | 2020.....18.40
 Adv. & Fees.....54.00
 Total Due.....105.63

Track: 001033-A | Parcel:08-5.0-21.0-000.0-004-052.000
 HEDIGER, DIANA K
 City:
 Sub: KEY LARGO PLAT 2
 Legal: LOT 279
 2022.....16.04 | 2021.....17.19 | 2020.....18.40
 Adv. & Fees.....54.00
 Total Due.....105.63

Track: 001034-A | Parcel:08-5.0-21.0-000.0-004-053.000
 HEDIGER, DIANA K
 City:
 Sub: KEY LARGO PLAT 2
 Legal: LOT 280
 2022.....16.04 | 2021.....17.19 | 2020.....18.40
 Adv. & Fees.....54.00
 Total Due.....105.63

Track: 001035-A | Parcel:08-5.0-21.0-000.0-005-004.000
 HEDIGER, DIANA K
 City:
 Sub: KEY LARGO PLAT NO 1 ADD
 Legal: LOTS 22,23,24,25,PT LOT 26,27,28
 2022.....52.37 | 2021.....59.16 | 2020.....66.38
 Adv. & Fees.....54.00
 Total Due.....231.91

Track: 001036-A | Parcel:08-5.0-21.0-000.0-006-001.000
 HEDIGER, DIANA K
 City:
 Sub: KEY LARGO PLAT NO 1
 Legal: LOT 29 EXC PT SOLD TO HWY
 2022.....23.44 | 2021.....25.74 | 2020.....28.17
 Adv. & Fees.....54.00
 Total Due.....131.35

Track: 001037-A | Parcel:08-5.0-21.0-000.0-006-002.000
 HEDIGER, DIANA K
 City:
 Sub: KEY LARGO PLAT NO 1
 Legal: LOT 30 EXC PT SOLD TO HWY
 2022.....16.04 | 2021.....17.19 | 2020.....18.40
 Adv. & Fees.....54.00
 Total Due.....105.63

Track: 001038-A | Parcel:08-5.0-21.0-000.0-006-003.000
 HEDIGER, DIANA K
 City:
 Sub: KEY LARGO PLAT NO 1
 Legal: LOT 31 EXC PT SOLD TO HWY
 2022.....16.04 | 2021.....17.19 | 2020.....18.40
 Adv. & Fees.....54.00
 Total Due.....105.63

Track: 001039-A | Parcel:08-5.0-21.0-000.0-006-004.000
 HEDIGER, DIANA K
 City:
 Sub: KEY LARGO PLAT NO 1
 Legal: LOT 32 EXC PT SOLD TO HWY
 2022.....16.04 | 2021.....17.19 | 2020.....18.40
 Adv. & Fees.....54.00
 Total Due.....105.63

Track: 001040-A | Parcel:08-5.0-21.0-000.0-006-005.000
 HEDIGER, DIANA K
 City:
 Sub: KEY LARGO PLAT NO 1
 Legal: LOT 33 EXC PT SOLD TO HWY
 2022.....16.04 | 2021.....17.19 | 2020.....18.40
 Adv. & Fees.....54.00
 Total Due.....105.63

Track: 001041-A | Parcel:08-5.0-21.0-000.0-006-006.000
 HEDIGER, DIANA K
 City

Track: 001051-A | Parcel:08-5.0-21.0-000.0-007-002.000 HEDIGER, DIANA K City: Sub: KEY LARGO PLAT NO 1 Legal: LOT 232 2022.....23.44 | 2021.....25.74 | 2020.....28.17 Adv. & Fees.....54.00 Total Due131.35

Track: 001052-A | Parcel:08-5.0-21.0-000.0-007-003.000 HEDIGER, DIANA K City: Sub: KEY LARGO PLAT NO 1 Legal: LOT 230, 231 2022.....22.35 | 2021.....24.47 | 2020.....26.74 Adv. & Fees.....54.00 Total Due127.56

Track: 001053-A | Parcel:08-5.0-21.0-000.0-007-004.000 HEDIGER, DIANA K City: Sub: KEY LARGO PLAT NO 1 Legal: LOT 229 2022.....16.04 | 2021.....17.19 | 2020.....18.40 Adv. & Fees.....54.00 Total Due105.63

Track: 001054-A | Parcel:08-5.0-21.0-000.0-007-005.000 HEDIGER, DIANA K City: Sub: KEY LARGO PLAT NO 1 Legal: LOT 228 2022.....16.04 | 2021.....17.19 | 2020.....18.40 Adv. & Fees.....54.00 Total Due105.63

Track: 001055-A | Parcel:08-5.0-21.0-000.0-007-006.000 HEDIGER, NELSON City: Sub: KEY LARGO PLAT #1 Legal: LOT 227 2022.....16.04 | 2021.....17.19 | 2020.....18.40 Adv. & Fees.....54.00 Total Due105.63

Track: 001056-A | Parcel:08-5.0-21.0-000.0-007-007.000 HEDIGER, DIANA K City: Sub: KEY LARGO PLAT NO 1 Legal: LOT 226 2022.....16.04 | 2021.....17.19 | 2020.....18.40 Adv. & Fees.....54.00 Total Due105.63

Track: 001057-A | Parcel:08-5.0-21.0-000.0-007-008.000 HEDIGER, DIANA K City: Sub: KEY LARGO PLAT NO 1 Legal: LOT 225 2022.....16.04 | 2021.....17.19 | 2020.....18.40 Adv. & Fees.....54.00 Total Due105.63

Track: 001058-A | Parcel:08-5.0-21.0-000.0-007-009.000 HEDIGER, DIANA K City: Sub: KEY LARGO PLAT NO 1 Legal: LOT 224 2022.....16.04 | 2021.....17.19 | 2020.....18.40 Adv. & Fees.....54.00 Total Due105.63

Track: 001059-A | Parcel:08-5.0-21.0-000.0-007-010.000 HEDIGER, DIANA K City: Sub: KEY LARGO PLAT NO 1 Legal: LOT 223 2022.....16.04 | 2021.....17.19 | 2020.....18.40 Adv. & Fees.....54.00 Total Due105.63

Track: 001060-A | Parcel:08-5.0-21.0-000.0-007-013.000 HEDIGER, NELSON City: Sub: KEY LARGO PLAT #1 Legal: LOT 219 2022.....16.04 | 2021.....17.19 | 2020.....18.40 Adv. & Fees.....54.00 Total Due105.63

Track: 001061-A | Parcel:08-5.0-21.0-000.0-007-014.000 HEDIGER, NELSON City: Sub: KEY LARGO PLAT #1 Legal: LOT 218 2022.....16.04 | 2021.....17.19 | 2020.....18.40 Adv. & Fees.....54.00 Total Due105.63

Track: 001062-A | Parcel:08-5.0-21.0-000.0-007-015.000 HEDIGER, NELSON City: Sub: KEY LARGO PLAT #1 Legal: LOT 217 2022.....16.04 | 2021.....17.19 | 2020.....18.40 Adv. & Fees.....54.00 Total Due105.63

Track: 001063-A | Parcel:08-5.0-21.0-000.0-007-019.000 HEDIGER, NELSON City: Sub: KEY LARGO PLAT #1 Legal: LOT 209, 210, 211 2022.....28.16 | 2021.....31.18 | 2020.....34.39 Adv. & Fees.....54.00 Total Due147.73

Track: 001064-A | Parcel:08-5.0-21.0-000.0-007-022.000 HEDIGER, DIANA K City: Sub: KEY LARGO PLAT NO 1 Legal: LOT 205 2022.....16.04 | 2021.....17.19 | 2020.....18.40 Adv. & Fees.....54.00 Total Due105.63

Track: 001065-A | Parcel:08-5.0-21.0-000.0-007-023.000 HEDIGER, DIANA K City: Sub: KEY LARGO PLAT NO 1 Legal: LOT 204 2022.....16.04 | 2021.....17.19 | 2020.....18.40 Adv. & Fees.....54.00 Total Due105.63

Track: 001066-A | Parcel:08-5.0-21.0-000.0-007-024.000 HEDIGER, DIANA K City: Sub: KEY LARGO PLAT NO 1 Legal: LOT 203 2022.....16.04 | 2021.....17.19 | 2020.....18.40 Adv. & Fees.....54.00 Total Due105.63

Track: 001067-A | Parcel:08-5.0-21.0-000.0-007-025.000 HEDIGER, DIANA K City: Sub: KEY LARGO PLAT NO 1 Legal: LOT 202 2022.....16.04 | 2021.....17.19 | 2020.....18.40 Adv. & Fees.....54.00 Total Due105.63

Track: 001068-A | Parcel:08-5.0-21.0-000.0-007-026.000 HEDIGER, DIANA K

City: Sub: KEY LARGO PLAT NO 1 Legal: LOT 201 2022.....16.04 | 2021.....17.19 | 2020.....18.40 Adv. & Fees.....54.00 Total Due105.63

Track: 001069-A | Parcel:08-5.0-21.0-000.0-007-027.000 HEDIGER, DIANA K City: Sub: KEY LARGO PLAT NO 1 Legal: LOT 200 2022.....16.04 | 2021.....17.19 | 2020.....18.40 Adv. & Fees.....54.00 Total Due105.63

Track: 001070-A | Parcel:08-5.0-21.0-000.0-007-028.000 HEDIGER, DIANA K City: Sub: KEY LARGO PLAT NO 1 Legal: LOT 199 2022.....16.04 | 2021.....17.19 | 2020.....18.40 Adv. & Fees.....54.00 Total Due105.63

Track: 001071-A | Parcel:08-5.0-21.0-000.0-007-029.000 HEDIGER, DIANA K City: Sub: KEY LARGO PLAT NO 1 Legal: LOT 198 2022.....16.04 | 2021.....17.19 | 2020.....18.40 Adv. & Fees.....54.00 Total Due105.63

Track: 001072-A | Parcel:08-5.0-21.0-000.0-007-030.000 HEDIGER, DIANA K City: Sub: KEY LARGO PLAT NO 1 Legal: LOT 197 2022.....16.04 | 2021.....17.19 | 2020.....18.40 Adv. & Fees.....54.00 Total Due105.63

Track: 001073-A | Parcel:08-5.0-21.0-000.0-007-032.000 HEDIGER, DIANA K City: Sub: KEY LARGO PLAT NO 1 Legal: LOT 193 2022.....16.04 | 2021.....17.19 | 2020.....18.40 Adv. & Fees.....54.00 Total Due105.63

Track: 001074-A | Parcel:08-5.0-21.0-000.0-007-033.000 HEDIGER, DIANA K City: Sub: KEY LARGO PLAT NO 1 Legal: LOT 192 2022.....16.04 | 2021.....17.19 | 2020.....18.40 Adv. & Fees.....54.00 Total Due105.63

Track: 001075-A | Parcel:08-5.0-21.0-000.0-007-034.000 HEDIGER, DIANA K City: Sub: KEY LARGO PLAT NO 1 Legal: LOT 191 2022.....16.04 | 2021.....17.19 | 2020.....18.40 Adv. & Fees.....54.00 Total Due105.63

Track: 001076-A | Parcel:08-5.0-21.0-000.0-008-004.000 HEDIGER, DIANA K City: Sub: KEY LARGO PLAT NO 1 Legal: LOT 238, 243 2022.....22.35 | 2021.....24.47 | 2020.....26.74 Adv. & Fees.....54.00 Total Due127.56

Track: 001077-A | Parcel:08-5.0-21.0-000.0-009-003.000 HEDIGER, DIANA K City: Sub: KEY LARGO PLAT 2 Legal: LOT 244 2022.....16.04 | 2021.....17.19 | 2020.....18.40 Adv. & Fees.....54.00 Total Due105.63

Track: 001078-A | Parcel:08-5.0-21.0-000.0-009-004.000 HEDIGER, DIANA K City: Sub: KEY LARGO PLAT NO 1 Legal: LOT 143 2022.....23.44 | 2021.....25.74 | 2020.....28.17 Adv. & Fees.....54.00 Total Due131.35

Track: 001080-A | Parcel:08-5.0-21.0-000.0-010-009.000 HEDIGER, NELSON City: Sub: KEY LARGO PLAT 2 Legal: LOT 348 2022.....16.04 | 2021.....17.19 | 2020.....18.40 Adv. & Fees.....54.00 Total Due105.63

Track: 001081-A | Parcel:08-5.0-21.0-000.0-010-010.000 HEDIGER, DIANA K City: Sub: KEY LARGO PLAT 2 Legal: LOT 349 2022.....16.04 | 2021.....17.19 | 2020.....18.40 Adv. & Fees.....54.00 Total Due105.63

Track: 001082-A | Parcel:08-5.0-21.0-000.0-010-011.000 HEDIGER, NELSON City: Sub: KEY LARGO PLAT 2 Legal: LOT 350 2022.....16.04 | 2021.....17.19 | 2020.....18.40 Adv. & Fees.....54.00 Total Due105.63

Track: 001083-A | Parcel:08-5.0-21.0-000.0-010-012.000 HEDIGER, DIANA K City: Sub: KEY LARGO PLAT 2 Legal: LOT 351 LYING INSIDE CITY LIMITS 2022.....16.04 | 2021.....17.19 | 2020.....18.40 Adv. & Fees.....54.00 Total Due105.63

Track: 001084-A | Parcel:08-5.0-21.0-000.0-010-013.000 HEDIGER, DIANA K City: Sub: KEY LARGO PLAT 2 Legal: LOT 351 LYING OUTSIDE CITY LIMITS 2022.....16.43 | 2021.....17.64 | 2020.....18.91 Adv. & Fees.....54.00 Total Due106.98

Track: 001085-B | Parcel:08-5.0-22.0-000.0-003-043.000 MC CLOUD, MIKE City: Sub: PARKVIEW SUB Legal: LOT 11 RESUB OF TRACT A OF PARKVIEW 2022.....187.20 | 2021.....214.91 | 2020.....244.38 2019.....272.29 | 2018.....300.25 | 2017.....314.92 2016.....324.00 | 2015.....350.03 | 2014.....375.86 2013.....402.18 | 2012.....428.22 | 2011.....454.06 Adv. & Fees.....307.00 Total Due4,175.30

Track: 001088-A | Parcel:08-8.0-28.0-000.0-002-017.000 UNGER, JOSEPH A & JACQUELYN R City: Sub: TAHOE LAKE EST. #3 Legal: BLK 1 LOT 43 2022.....13.64 | 2021.....14.41 | 2020.....15.22 Adv. & Fees.....54.00 Total Due97.27

Track: 001089-C | Parcel:08-8.0-28.0-000.0-002-021.000 HAGEDORN, CLARENCE J & WIFE City: Sub: TAHOE LAKE EST. #3 Legal: BLK 1 LOTS 39 & 40 2022.....15.87 | 2021.....17.00 | 2020.....18.18 2019.....19.32 | 2018.....20.45 | 2017.....21.14 2016.....11.99 | 2015.....13.03 | 2014.....14.10 2013.....15.17 | 2012.....16.23 | 2011.....17.27 2010.....18.34 Adv. & Fees.....324.00 Total Due542.09

Track: 001090-B | Parcel:08-8.0-28.0-000.0-003-019.000 PASLEY, CAROLYN City: Sub: TAHOE LAKE EST #1 Legal: BLK 2 LOTS 77 2022.....19.80 | 2021.....21.53 | 2020.....23.36 2019.....25.10 Adv. & Fees.....108.00 Total Due197.79

Track: 001092-A | Parcel:08-8.0-28.0-000.0-006-001.000 PASLEY, CAROLYN S City: Sub: TAHOE LAKE EST UNIT2 Legal: LOTS 33 AND 34 BLK 3 2022.....22.04 | 2021.....24.13 | 2020.....26.33 Adv. & Fees.....54.00 Total Due126.50

Track: 001093-A | Parcel:08-8.0-28.0-000.0-006-006.000 DEFOER, KYLE EDWARD City: Sub: TAHOE LAKE EST UNIT NO 2 Legal: BLK 3, LOTS 19, 20, 21, 22 2022.....32.71 | 2021.....36.45 | 2020.....40.42 Adv. & Fees.....54.00 Total Due163.58

Track: 001094-B | Parcel:08-8.0-28.0-000.0-008-026.000 WARD, MARK P & CAROLYN J & KENT J WARD C/O MARK KRIGBAUM City: Sub: TAHOE LAKE EST UNIT2 Legal: BLK 6 LOTS 16, 17 & 18 2022.....49.54 | 2021.....55.90 | 2020.....62.64 2019.....69.03 Adv. & Fees.....108.00 Total Due345.11

Track: 001095-B | Parcel:08-9.0-29.0-000.0-001-021.000 MARTINEZ, ABNER City: Sub: TAHOE LAKE EST #1 Legal: BLOCK 2, LOTS 4 2022.....17.54 | 2021.....18.93 | 2020.....20.37 2019.....21.75 Adv. & Fees.....108.00 Total Due186.59

Track: 001097-C | Parcel:08-9.0-30.0-000.0-003-063.000 LAKEVIEW BEACH RESORT INC City: Sub: Legal: PT. S 1/2 LOT 2 SW 2022.....42.27 | 2021.....47.49 | 2020.....53.03 2019.....58.28 | 2018.....63.55 Adv. & Fees.....162.00 Total Due426.62

Track: 001162-A | Parcel:12-4.0-17.0-002.0-004-002.000 BILLMAN, SHERRY City: LINN CREEK Sub: LINN CREEK WO ESTHER Legal: (LINN CREEK) LOTS 18, 19 AND 20 LINN CREEK WO ESTHER 2022.....723.06 | 2021.....833.92 | 2020.....951.90 Adv. & Fees.....62.00 Total Due2,570.88

Track: 001171-A | Parcel:12-8.0-28.0-000.0-001-014.000 WELSH, JASMINE City: LINN CREEK Sub: Legal: PT SE NW 2022.....94.59 | 2021.....107.94 | 2020.....121.95 Adv. & Fees.....62.00 Total Due386.48

Track: 001172-A | Parcel:12-8.0-28.0-000.0-001-025.000 JONES, RICHARD JOSEPH City: RURAL Sub: Legal: PT SE NW 2022.....163.80 | 2021.....187.88 | 2020.....212.47 Adv. & Fees.....62.00 Total Due626.15

Track: 001173-C | Parcel:12-8.0-33.0-000.0-000-008.001 PHILLIPS, AMOS R City: RURAL Sub: Legal: PT SW SW 2022.....63.77 | 2021.....72.32 | 2020.....81.32 2019.....89.91 | 2018.....98.53 | 2017.....102.35 2016.....98.12 | 2015.....112.62 | 2014.....120.96 2013.....125.74 | 2012.....133.96 | 2011.....142.06 2010.....147.06 | 2009.....157.75 | 2008.....164.88 2007.....171.87 | 2006.....183.39 | 2005.....193.00 Adv. & Fees.....324.00 Total Due2,583.61

Track: 001182-A | Parcel:12-8.0-34.0-000.0-000-005.000 EIDSON, ELIZABETH City: CAMDENTON Sub: Legal: PT. OF SE OF NW 1/4, BEING THE W 264' OF N 210' OF SE OF NW 1/4. 2022.....127.03 | 2021.....145.40 | 2020.....164.71 Adv. & Fees.....62.00 Total Due499.14

Track: 001199-A | Parcel:13-1.0-01.0-000.0-001-030.001 REVELS, P BURTON & DIANNE L TRUSTEES City: Sub: CROSS CREEK,THE POINT 2ND AMD PLAT OF LOTS 120, 121 OF Legal: LOT 120 2022.....523.88 | 2021.....603.82 | 2020.....687.88 Adv. & Fees.....62.00 Total Due1,877.58

Track: 001200-A | Parcel:13-1.0-01.0-000.0-007-094.000 FR HOLDINGS LLC City: Sub: LAKESIDE AT CROSS CREEK PHASE 1 Legal: LOT 131 2022.....41.08 | 2021.....46.11 | 2020.....51.40 Adv. & Fees.....54.00 Total Due192.59

Track: 001201-A | Parcel:13-1.0-01.0-000.0-007-097.000 FR HOLDINGS LLC City: Sub: LAKESIDE AT CROSS CREEK PHASE 1 A RESUB OF LOTS 137 THRU 140 OF & PT SE 1/4 1-38 Legal: LOT 139 & PT SE 1/4 1-38-17 2022.....160.02 | 2021.....183.50 | 2020.....208.20 Adv. & Fees.....62.00 Total Due613.72

Sub: LAKESIDE AT CROSS CREEK PHASE 1 Legal: LOT 134 2022.....40.53 | 2021.....45.48 | 2020.....50.68 Adv. & Fees.....54.00 Total Due190.69

Track: 001202-A | Parcel:13-1.0-01.0-000.0-007-102.000 BULLOCK BUILDING & DEVELOPMENT LLC City: Sub: LAKESIDE AT CROSS CREEK PHASE 1 A RESUB OF LOTS 137 THRU 140 OF & PT SE 1/4 1-38 Legal: LOT 139 & PT SE 1/4 1-38-17 2022.....160.02 | 2021.....183.50 | 2020.....208.20 Adv. & Fees.....62.00 Total Due613.72

Track: 001206-C | Parcel:13-1.0-02.0-000.0-006-015.000 CRANE, CORDELL City: RURAL Sub: CAMELOT ESTATES #4 Legal: LOT 244 2022.....59.43 | 2021.....67.32 | 2020.....75.63 2018.....91.56 | 2017.....94.81 Adv. & Fees.....162.00 Total Due550.75

Track: 001215-C | Parcel:13-1.0-02.0-000.0-013-005.000 NATIONAL VENTURES LLC City: RURAL Sub: CAMELOT ESTATES #7 Legal: LOT 438. 2022.....35.67 | 2021.....39.85 | 2020.....44.27 2019.....48.53 | 2018.....52.75 | 2017.....54.57 2016.....47.92 | 2015.....53.44 | 2014.....57.48 2013.....63.10 | 2012.....67.21 | 2011.....71.45 2010.....74.07 | 2009.....77.43 | 2008.....81.04 Adv. & Fees.....324.00 Total Due1,192.78

Track: 001216-C | Parcel:13-1.0-02.0-000.0-013-006.000 NATIONAL VENTURES LLC City: RURAL Sub: CAMELOT ESTATES #7 Legal: LOT 439. 2022.....34.56 | 2021.....38.57 | 2020.....42.80 2019.....46.87 | 2018.....50.90 | 2017.....52.68 2016.....45.92 | 2015.....51.14 | 2014.....55.02 2013.....60.41 | 2012.....64.41 | 2011.....68.41 2010.....70.96 | 2009.....74.15 | 2008.....77.64 Adv. & Fees.....324.00 Total Due1,158.44

Track: 001217-C | Parcel:13-1.0-02.0-000.0-013-007.000 NATIONAL VENTURES LLC City: RURAL Sub: CAMELOT ESTATES #7 Legal: LOT 442. 2022.....34.56 | 2021.....38.57 | 2020.....42.80 2019.....46.87 | 2018.....50.90 | 2017.....52.68 2016.....45.92 | 2015.....51.14 | 2014.....55.02 2013.....60.41 | 2012.....64.41 | 2011.....68.41 2010.....70.96 | 2009.....74.15 | 2008.....77.64 Adv. & Fees.....324.00 Total Due1,158.44

Track: 001218-C | Parcel:13-1.0-02.0-000.0-013-008.000 NATIONAL VENTURES LLC City: RURAL Sub: CAMELOT ESTATES #7 Legal: LOT 443. 2022.....34.56 | 2021.....38.57 | 2020.....42.80 2019.....46.87 | 2018.....50.90 | 2017.....52.68 2016.....45.92 | 2015.....51.14 | 2014.....55.02 2013.....60.41 | 2012.....64.41 | 2011.....68.41 2010.....70.96 | 2009.....74.15 | 2008.....77.64 Adv. & Fees.....324.00 Total Due1,158.44

Track: 001219-A | Parcel:13-1.0-02.0-000.0-013-009.000 LIM, S.K. & SOUNG JA City: Sub: CAMELOT ESTATES #7 Legal: LOT 446. 2022.....48.91 | 2021.....55.17 | 2020.....61.76 Adv. & Fees.....54.00 Total Due219.84

Track: 001220-B | Parcel:13-1.0-02.0-000.0-013-010.000 JANSSEN, WILLIAM S. City: RURAL Sub: CAMELOT ESTATES #7 Legal: LOT 449. 2022.....48.91 | 2021.....55.17 | 2020.....61.76 2019.....68.11 Adv. & Fees.....108.00 Total Due341.95

Track: 001221-B | Parcel:13-1.0-02.0-000.0-013-011.000 JANSSEN, WILLIAM S. City: RURAL Sub: CAMELOT ESTATES #7 Legal: LOT 450. 2022.....47.83 | 2021.....53.90 | 2020.....60.32 2019.....66.50 Adv. & Fees.....108.00 Total Due336.55

Track: 001222-C | Parcel:13-1.0-02.0-000.0-013-022.000 STRONG, LESLIE E & JUDY City: RURAL Sub: CAMELOT ESTATES #7 Legal: LOT 451. 2022.....50.01 | 2021.....56.43 | 2020.....63.22 2019.....69.74 | 2018.....76.17 | 2017.....78.88 2016.....73.97 | 2015.....82.45 | 2014.....88.58 2013.....97.20 | 2012.....103.64 | 2011.....110.03 2010.....114.06 | 2009.....119.09 Adv. & Fees.....324.00 Total Due1,507.47

Track: 001223-A | Parcel:13-1.0-02.0-000.0-014-001.001 TROWER, TERESSA ELLEN City: CAMDENTON Sub: Legal: PT NE NE 2 38 17 BEG. 850 S AND 400W OF NE COR SEC TH S 355, W 297 2022.....796.92 | 2021.....919.24 | 2020.....1,047.89 Adv. & Fees.....62.00 Total Due2,826.05

Track: 001230-C | Parcel:13-1.0-02.0-000.0-014-039.000 NATIONAL VENTURES LLC City: RURAL Sub: CAMELOT ESTATES #10 Legal: LOT 1373 CAMELOT ESTATES # 10 AMD 2022.....27.93 | 2021.....30.92 | 2020.....34.07 2019.....37.11 | 2018.....40.10 | 2017.....41.41 2016.....33.83 | 2015.....37.72 | 2014.....40.60 2013.....44.58 | 2012.....47.63 | 2011.....50.58 2010.....52.51 | 2009.....54.85 | 2008.....57.42 Adv. & Fees.....324.00 Total Due955.26

Track: 001231-C | Parcel:13-1.0-02.0-000.0-015-002.000 JONES, ROBIN A ETAL % MARK BRANSON City: Sub: CAMELOT ESTATES #10 Legal: LOT 1391 2022.....29.04 | 2021.....32.20 | 2020.....35.54 2019.....38.76 | 2018.....41.92 Adv. & Fees.....162.00 Total Due339.46

Track: 001232-C | Parcel:13-1.0-02.0-000.0-015-009.000
 NATIONAL VENTURES LLC
 City: RURAL
 Sub: CAMELOT ESTATES #10
 Legal: LOT 1385
 2022.....27.93 | 2021.....30.92 | 2020.....34.07
 2019.....37.11 | 2018.....40.10 | 2017.....41.41
 2016.....33.83 | 2015.....37.72 | 2014.....40.60
 2013.....44.58 | 2012.....47.63 | 2011.....50.58
 2010.....52.51 | 2009.....54.85 | 2008.....57.42
 Adv. & Fees.....324.00
 Total Due.....955.26

Track: 001233-C | Parcel:13-1.0-02.0-000.0-015-010.000
 NATIONAL VENTURES LLC
 City: RURAL
 Sub: CAMELOT ESTATES #10
 Legal: LOT 1384
 2022.....29.04 | 2021.....32.20 | 2020.....35.54
 2019.....38.76 | 2018.....41.92 | 2017.....43.30
 2016.....35.83 | 2015.....39.95 | 2014.....43.01
 2013.....47.22 | 2012.....50.34 | 2011.....53.55
 2010.....55.58 | 2009.....58.10 | 2008.....60.87
 Adv. & Fees.....324.00
 Total Due.....989.21

Track: 001234-C | Parcel:13-1.0-02.0-000.0-015-011.000
 NATIONAL VENTURES LLC
 City: RURAL
 Sub: CAMELOT ESTATES #10
 Legal: LOT 1383
 2022.....29.04 | 2021.....32.20 | 2020.....35.54
 2019.....38.76 | 2018.....41.92 | 2017.....43.30
 2016.....35.83 | 2015.....39.95 | 2014.....43.01
 2013.....47.22 | 2012.....50.34 | 2011.....53.55
 2010.....55.58 | 2009.....58.10 | 2008.....60.87
 Adv. & Fees.....324.00
 Total Due.....989.21

Track: 001235-C | Parcel:13-1.0-02.0-000.0-015-012.000
 NATIONAL VENTURES LLC
 City: RURAL
 Sub: CAMELOT ESTATES #10
 Legal: LOT 1382
 2022.....27.93 | 2021.....30.92 | 2020.....34.07
 2019.....37.11 | 2018.....40.10 | 2017.....41.41
 2016.....33.83 | 2015.....37.72 | 2014.....40.60
 2013.....44.58 | 2012.....47.63 | 2011.....50.58
 2010.....52.51 | 2009.....54.85 | 2008.....57.42
 Adv. & Fees.....324.00
 Total Due.....955.26

Track: 001236-C | Parcel:13-1.0-02.0-000.0-015-013.000
 NATIONAL VENTURES LLC
 City: RURAL
 Sub: CAMELOT ESTATES #10
 Legal: LOT 1381
 2022.....26.83 | 2021.....29.65 | 2020.....32.62
 2019.....35.49 | 2018.....38.31 | 2017.....39.59
 2016.....31.86 | 2015.....35.50 | 2014.....38.21
 2013.....41.98 | 2012.....44.82 | 2011.....47.59
 2010.....49.39 | 2009.....51.65 | 2008.....54.13
 Adv. & Fees.....324.00
 Total Due.....921.62

Track: 001239-C | Parcel:13-1.0-02.0-000.0-020-003.001
 CORBETT, ROBERT R
 % INDUSTRIAL SPECIALTIES
 City: RURAL
 Sub: CAMELOT ESTATES #5
 Legal: LOT 553
 2022.....47.83 | 2021.....53.90 | 2020.....60.32
 2019.....66.50 | 2018.....72.58 | 2017.....75.13
 2016.....69.97 | 2015.....77.99 | 2014.....83.78
 2013.....91.96 | 2012.....98.06 | 2011.....104.17
 2010.....107.94 | 2009.....112.73 | 2008.....117.95
 Adv. & Fees.....324.00
 Total Due.....1,564.81

Track: 001240-C | Parcel:13-1.0-02.0-000.0-020-006.000
 BRYAN, DONALD & ALANA
 City: RURAL
 Sub: CAMELOT EST SEC 5
 Legal: LOT 550
 2022.....29.04 | 2021.....32.20 | 2020.....35.54
 2019.....38.76 | 2018.....41.92
 Adv. & Fees.....162.00
 Total Due.....339.46

Track: 001241-C | Parcel:13-1.0-02.0-000.0-022-016.000
 NATIONAL VENTURES LLC
 City: RURAL
 Sub: CAMELOT ESTATES #5
 Legal: LOT 523
 2022.....33.43 | 2021.....37.29 | 2020.....41.34
 2019.....45.25 | 2018.....49.09 | 2017.....50.82
 2016.....43.89 | 2015.....48.90 | 2014.....52.59
 2013.....57.71 | 2012.....61.60 | 2011.....65.42
 2010.....67.84 | 2009.....70.92 | 2008.....74.23
 Adv. & Fees.....324.00
 Total Due.....1,124.32

Track: 001242-C | Parcel:13-1.0-02.0-000.0-022-017.000
 NATIONAL VENTURES LLC
 City: RURAL
 Sub: CAMELOT ESTATES #5
 Legal: LOT 522
 2022.....32.37 | 2021.....36.05 | 2020.....39.91
 2019.....43.63 | 2018.....47.32 | 2017.....48.95
 2016.....41.92 | 2015.....46.71 | 2014.....50.20
 2013.....55.14 | 2012.....58.80 | 2011.....62.48
 2010.....64.85 | 2009.....67.74 | 2008.....70.89
 Adv. & Fees.....324.00
 Total Due.....1,090.96

Track: 001243-C | Parcel:13-1.0-02.0-000.0-022-018.000
 NATIONAL VENTURES LLC
 City: RURAL
 Sub: CAMELOT ESTATES #5
 Legal: LOT 521
 2022.....32.37 | 2021.....36.05 | 2020.....39.91
 2019.....43.63 | 2018.....47.32 | 2017.....48.95
 2016.....41.92 | 2015.....46.71 | 2014.....50.20
 2013.....55.14 | 2012.....58.80 | 2011.....62.48
 2010.....64.85 | 2009.....67.74 | 2008.....70.89
 Adv. & Fees.....324.00
 Total Due.....1,090.96

Track: 001245-C | Parcel:13-1.0-02.0-000.0-022-030.000
 NATIONAL VENTURES LLC
 City: RURAL
 Sub: CAMELOT ESTATES #8
 Legal: LOT 709
 2022.....30.16 | 2021.....33.51 | 2020.....37.01
 2019.....40.41 | 2018.....43.78 | 2017.....45.20
 2016.....37.88 | 2015.....42.25 | 2014.....45.47
 2013.....49.93 | 2012.....53.21 | 2011.....56.63
 2010.....58.73 | 2009.....61.41 | 2008.....64.28
 Adv. & Fees.....324.00
 Total Due.....1,023.86

Track: 001246-C | Parcel:13-1.0-02.0-000.0-022-061.000
 NATIONAL VENTURES LLC
 City: RURAL
 Sub: CAMELOT ESTATES #5
 Legal: LOT 510
 2022.....29.04 | 2021.....32.20 | 2020.....35.54
 2019.....38.76 | 2018.....41.92 | 2017.....43.30
 2016.....35.83 | 2015.....39.95 | 2014.....43.01
 2013.....47.22 | 2012.....50.34 | 2011.....53.55
 2010.....55.58 | 2009.....58.10 | 2008.....60.87
 Adv. & Fees.....324.00
 Total Due.....989.21

Track: 001247-C | Parcel:13-1.0-02.0-000.0-022-062.000
 NATIONAL VENTURES LLC
 City: RURAL
 Sub: CAMELOT ESTATES #5
 Legal: LOT 509
 2022.....29.04 | 2021.....32.20 | 2020.....35.54
 2019.....38.76 | 2018.....41.92 | 2017.....43.30
 2016.....35.83 | 2015.....39.95 | 2014.....43.01
 2013.....47.22 | 2012.....50.34 | 2011.....53.55
 2010.....55.58 | 2009.....58.10 | 2008.....60.87
 Adv. & Fees.....324.00
 Total Due.....989.21

Track: 001248-C | Parcel:13-1.0-02.0-000.0-022-067.000
 MISSOURI PARTNERS INC
 City: RURAL
 Sub: CAMELOT ESTATES #5
 Legal: LOT 504
 2022.....46.20 | 2021.....52.03 | 2020.....58.17
 2019.....64.07 | 2018.....69.91 | 2017.....72.38
 2016.....67.02 | 2015.....74.70 | 2014.....80.27
 2013.....88.11 | 2012.....93.93 | 2011.....99.73
 2010.....103.38 | 2009.....107.92 | 2008.....112.94
 Adv. & Fees.....324.00
 Total Due.....1,514.76

Track: 001249-C | Parcel:13-1.0-02.0-000.0-022-069.000
 FROST, GENE F & JEWELL Y
 City: RURAL
 Sub: CAMELOT EST SEC 5
 Legal: LOT 502
 2022.....45.08 | 2021.....50.72 | 2020.....56.67
 2019.....62.43 | 2018.....68.07
 Adv. & Fees.....162.00
 Total Due.....444.97

Track: 001250-C | Parcel:13-1.0-02.0-000.0-022-070.000
 NATIONAL VENTURES LLC
 City: RURAL
 Sub: CAMELOT ESTATES #5
 Legal: LOT 501
 2022.....27.93 | 2021.....30.92 | 2020.....34.07
 2019.....37.11 | 2018.....40.10 | 2017.....41.41
 2016.....33.83 | 2015.....37.72 | 2014.....40.60
 2013.....44.58 | 2012.....47.63 | 2011.....50.58
 2010.....52.51 | 2009.....54.85 | 2008.....57.42
 Adv. & Fees.....324.00
 Total Due.....955.26

Track: 001251-C | Parcel:13-1.0-02.0-000.0-022-072.000
 NATIONAL VENTURES LLC
 City: RURAL
 Sub: CAMELOT ESTATES #7
 Legal: LOT 473
 2022.....29.04 | 2021.....32.20 | 2020.....35.54
 2019.....38.76 | 2018.....41.92 | 2017.....43.30
 2016.....35.83 | 2015.....39.95 | 2014.....43.01
 2013.....47.22 | 2012.....50.34 | 2011.....53.55
 2010.....55.58 | 2009.....58.10 | 2008.....60.87
 Adv. & Fees.....324.00
 Total Due.....989.21

Track: 001252-B | Parcel:13-1.0-02.0-000.0-023-007.000
 KLA & COMPANY LLC
 City: RURAL
 Sub: CAMELOT ESTATES #5
 Legal: LOT 608
 2022.....75.46 | 2021.....85.84 | 2020.....96.78
 2019.....107.30
 Adv. & Fees.....124.00
 Total Due.....489.38

Track: 001255-C | Parcel:13-1.0-02.0-000.0-024-013.000
 NATIONAL VENTURES LLC
 City: RURAL
 Sub: CAMELOT ESTATES #8
 Legal: LOT 723
 2022.....29.04 | 2021.....32.20 | 2020.....35.54
 2019.....38.76 | 2018.....41.92 | 2017.....43.30
 2016.....35.83 | 2015.....39.95 | 2014.....43.01
 2013.....47.22 | 2012.....50.34 | 2011.....53.55
 2010.....55.58 | 2009.....58.10 | 2008.....60.87
 Adv. & Fees.....324.00
 Total Due.....989.21

Track: 001256-C | Parcel:13-1.0-02.0-000.0-024-018.000
 NATIONAL VENTURES LLC
 City: RURAL
 Sub: CAMELOT ESTATES #8
 Legal: LOT 718
 2022.....29.04 | 2021.....32.20 | 2020.....35.54
 2019.....38.76 | 2018.....41.92 | 2017.....43.30
 2016.....35.83 | 2015.....39.95 | 2014.....43.01
 2013.....47.22 | 2012.....50.34 | 2011.....53.55
 2010.....55.58 | 2009.....58.10 | 2008.....60.87
 Adv. & Fees.....324.00
 Total Due.....989.21

Track: 001257-C | Parcel:13-1.0-02.0-000.0-024-019.000
 DVORAK, ADRIENNE L. AND PAUL H
 City: RURAL
 Sub: CAMELOT ESTATES #8
 Legal: LOT 717
 2022.....99.78 | 2021.....113.93 | 2020.....128.85
 2019.....143.20 | 2018.....157.40 | 2017.....163.13
 2016.....164.31 | 2015.....182.98 | 2014.....196.52
 2013.....215.67 | 2012.....229.73 | 2011.....243.96
 2010.....252.65
 Adv. & Fees.....368.00
 Total Due.....2,660.11

Track: 001258-B | Parcel:13-1.0-02.0-000.0-024-040.000
 AHRENS, KAY L
 City: RURAL
 Sub: CAMELOT EST NO 5
 Legal: LOT 591
 2022.....45.62 | 2021.....51.35 | 2020.....57.40
 2019.....63.23
 Adv. & Fees.....108.00
 Total Due.....325.60

Track: 001261-C | Parcel:13-1.0-02.0-000.0-024-045.001
 JACOBS, WILLIAM
 City: RURAL
 Sub: CAMELOT EST NO 5
 Legal: LOT 586
 2022.....58.35 | 2021.....66.06 | 2020.....74.19
 2019.....82.02 | 2018.....89.75 | 2017.....92.92
 2016.....89.04 | 2015.....99.23 | 2014.....106.60
 2013.....117.02 | 2012.....124.64 | 2011.....132.44
 2010.....137.22 | 2009.....143.25
 Adv. & Fees.....324.00
 Total Due.....1,736.73

Track: 001262-C | Parcel:13-1.0-02.0-000.0-025-005.000
 GRAHAM, CHERYL D'LYNN TRUSTEE
 City: RURAL
 Sub: CAMELOT ESTATES #9
 Legal: LOT 1000
 2022.....36.79 | 2021.....41.16 | 2020.....45.76
 2019.....50.20 | 2018.....54.57
 Adv. & Fees.....162.00
 Total Due.....390.48

Track: 001263-C | Parcel:13-1.0-02.0-000.0-025-007.000
 GRAHAM, CHERYL D'LYNN TRUSTEE
 City: RURAL
 Sub: CAMELOT ESTATES #9
 Legal: LOT 1002
 2022.....36.79 | 2021.....41.16 | 2020.....45.76
 2019.....50.20 | 2018.....54.57
 Adv. & Fees.....162.00
 Total Due.....390.48

Track: 001264-C | Parcel:13-1.0-02.0-000.0-025-008.000
 GRAHAM, CHERYL D'LYNN TRUSTEE
 City: RURAL
 Sub: CAMELOT ESTATES #9
 Legal: LOT 1003
 2022.....36.79 | 2021.....41.16 | 2020.....45.76
 2019.....50.20 | 2018.....54.57
 Adv. & Fees.....162.00
 Total Due.....390.48

Track: 001265-C | Parcel:13-1.0-02.0-000.0-025-009.000
 GRAHAM, CHERYL D'LYNN TRUSTEE
 City: RURAL
 Sub: CAMELOT ESTATES #9
 Legal: LOT 1004
 2022.....36.79 | 2021.....41.16 | 2020.....45.76
 2019.....50.20 | 2018.....54.57
 Adv. & Fees.....162.00
 Total Due.....390.48

Track: 001266-C | Parcel:13-1.0-02.0-000.0-025-010.000
 GRAHAM, CHERYL D'LYNN TRUSTEE
 City: RURAL
 Sub: CAMELOT ESTATES #9
 Legal: LOT 1005
 2022.....78.76 | 2021.....89.63 | 2020.....101.13
 2019.....112.17 | 2018.....123.09
 Adv. & Fees.....185.00
 Total Due.....689.78

Track: 001271-C | Parcel:13-1.0-02.0-000.0-025-015.000
 NATIONAL VENTURES LLC
 City: RURAL
 Sub: CAMELOT ESTATES #9
 Legal: LOT 984
 2022.....38.40 | 2021.....43.03 | 2020.....47.91
 2019.....52.61 | 2018.....57.26 | 2017.....59.24
 2016.....52.93 | 2015.....59.01 | 2014.....63.43
 2013.....69.64 | 2012.....74.18 | 2011.....78.87
 2010.....81.77 | 2009.....85.45 | 2008.....89.42
 Adv. & Fees.....324.00
 Total Due.....1,277.15

Track: 001272-A | Parcel:13-1.0-02.0-000.0-027-008.000
 PETTITT, WILLIAM & LISA
 City: RURAL
 Sub: CAMELOT EST NO 9
 Legal: LOT 955
 2022.....37.35 | 2021.....41.80 | 2020.....46.49
 2019.....50.99 | 2018.....55.45 | 2017.....57.38
 2016.....50.92 | 2015.....56.76 | 2014.....61.02
 2013.....66.98 | 2012.....71.44 | 2011.....75.90
 Adv. & Fees.....216.00
 Total Due.....888.48

Track: 001273-C | Parcel:13-1.0-02.0-000.0-027-009.000
 YOUR LAND OFFICE LLC
 City: RURAL
 Sub: CAMELOT ESTATES #9
 Legal: LOT 956
 2022.....39.54 | 2021.....44.32 | 2020.....49.39
 2019.....54.23 | 2018.....59.04 | 2017.....61.11
 2016.....54.93 | 2015.....61.22 | 2014.....65.79
 2013.....72.23 | 2012.....76.99 | 2011.....81.75
 2010.....84.78
 Adv. & Fees.....324.00
 Total Due.....1,129.32

Track: 001277-C | Parcel:13-1.0-02.0-000.0-028-002.000
 THOMSON, JAMES
 City: RURAL
 Sub: CAMELOT ESTATES #9
 Legal: LOT 891
 2022.....45.08 | 2021.....50.72 | 2020.....56.67
 2019.....62.43 | 2018.....68.07 | 2017.....70.47
 2016.....64.96 | 2015.....72.35 | 2014.....77.78
 2013.....85.37 | 2012.....91.06 | 2011.....96.74
 2010.....100.19 | 2009.....104.64
 Adv. & Fees.....324.00
 Total Due.....1,370.53

Track: 001286-A | Parcel:13-1.0-02.0-000.0-030-009.000
 HAAKE, LAWRENCE J & PEGGY
 City: RURAL
 Sub: CAMELOT ESTATES #8
 Legal: LOT 789
 2022.....73.24 | 2021.....83.27 | 2020.....93.85
 Adv. & Fees.....62.00
 Total Due.....312.36

Track: 001295-C | Parcel:13-1.0-11.0-000.0-003-008.000
 THE SHORES OF CAMELOT L P
 % KATHRYN DERRINGER
 City: RURAL
 Sub: CAMELOT ESTATES #9
 Legal: LOT 813 CAMELOT ESTATES #9
 2022.....41.76 | 2021.....46.90 | 2020.....52.32
 2019.....57.53 | 2018.....62.69 | 2017.....64.86
 2016.....58.95 | 2015.....65.70 | 2014.....70.60
 2013.....77.50 | 2012.....82.70 | 2011.....87.78
 2010.....91.01 | 2009.....95.06 | 2008.....99.50
 Adv. & Fees.....324.00
 Total Due.....1,378.86

Track: 001315-C | Parcel:13-2.0-03.0-000.0-001-002.007
 DERRINGER, RICHARD G ETAL
 TRUSTEES % KATHRYN DERRINGER
 City: RURAL
 Sub: VIEWPOINT
 Legal: UNLOTTED AREA
 2022.....178.24 | 2021.....204.55 | 2020.....232.38
 2019.....259.08 | 2018.....285.52 | 2017.....296.01
 2016.....306.75 | 2015.....341.64 | 2014.....366.81
 2013.....402.55 | 2012.....428.73 | 2011.....455.12
 2010.....471.27 | 2009.....491.74 | 2008.....514.34
 Adv. & Fees.....368.00
 Total Due.....5,602.73

Track: 001316-C | Parcel:13-2.0-03.0-000.0-001-002.017
 DERRINGER, RICHARD G & DERRINGER, STEPHEN J &
 DERRINGER, MILDRED K TRUSTEES
 City: RURAL
 Sub: CAMELOT EST # 12
 Legal: PT UNLOTTED AREA IN SEC 3 W OF 40' RD
 2022.....50.01 | 2021.....56.43 | 2020.....63.22
 2019.....69.74 | 2018.....76.17 | 2017.....78.88
 2016.....73.97 | 2015.....82.45 | 2014.....88.58
 2013.....97.20 | 2012.....103.64 | 2011.....110.03
 2010.....114.06 | 2009.....119.09 | 2008.....124.65
 Adv. & Fees.....324.00
 Total Due.....1,632.12

Track: 001317-B | Parcel:13-2.0-03.0-000.0-002-033.000
 SIMON, SUSAN C
 City: RURAL
 Sub: CAMELOT ESTATES #9
 Legal: LOT 1246
 2022.....37.35 | 2021.....41.80 | 2020.....46.49
 2019.....50.99 | 2018.....55.45 | 2017.....57.38
 2016.....50.92 | 2015.....56.76 | 2014.....61.02
 2013.....66.98 | 2012.....71.44 | 2011.....75.90
 Adv. & Fees.....270.00
 Total Due.....942.48

Track: 001320-A | Parcel:13-2.0-03.0-000.0-006-095.000
 MEINHARDT, MICHAEL
 City:
 Sub: CAMELOT EST NO 9
 Legal: LOT 1093
 2022.....29.04 | 2021.....32.20 | 2020.....35.54
 Adv. & Fees.....54.00
 Total Due.....150.78

Track: 001324-C | Parcel:13-2.0-03.0-000.0-006-099.000
 GRAHAM, CHERYL D'LYNN TRUSTEE
 City: RURAL
 Sub: CAMELOT ESTATES #9
 Legal: LOT 1089
 2022.....29.04 | 2021.....32.20 | 2020.....35.54
 2019.....38.76 | 2018.....41.92
 Adv. & Fees.....162.00
 Total Due.....339.46

Track: 001325-C | Parcel:13-2.0-03.0-000.0-006-100.

Track: 001390-A | Parcel:13-8.0-33.0-000.0-000-001.000
 DICKERSON, JAMES R
 City: RURAL
 Sub:
 Legal: PT NENE DESC AS: BEG NW COR NENE TH S 177.5
 ' E 747.7' SE 110.8' SE
 2022.....17.27 | 2021.....18.61 | 2020.....19.99
 Adv. & Fees..... 54.00
 Total Due 109.87

Track: 001392-A | Parcel:13-8.0-34.0-000.0-004-002.000
 DICKERSON, JAMES R
 City: RURAL
 Sub:
 Legal: PT. LOT 1 NW CORNER
 2022.....35.11 | 2021.....39.21 | 2020.....43.53
 Adv. & Fees..... 54.00
 Total Due 171.85

Track: 001395-A | Parcel:13-9.0-31.0-000.0-000-016.003
 NEELEY, HAROLD LEE JR
 City:
 Sub:
 Legal: PT. SW 1/4
 2022.....20.53 | 2021.....22.37 | 2020.....24.30
 Adv. & Fees..... 54.00
 Total Due 121.20

Track: 001401-A | Parcel:14-2.0-04.0-000.0-000-006.000
 MIKES GREENMILL CAMPGROUND INC
 City: RURAL
 Sub:
 Legal: PT. NW SE, PT. NE SW
 2022.....1,495.15 | 2021.....1,724.81 | 2020.....1,958.29
 Adv. & Fees..... 62.00
 Total Due 5,240.25

Track: 001406-A | Parcel:16-1.0-11.0-004.0-001-014.000
 MITCHELL, CHRISTINA R
 City: MACKS CREEK
 Sub: REVELATION SUB.8TH A
 Legal: LOTS 28A,29A,30A,31A,32A,33A BLK 3
 2022.....509.09 | 2021.....586.40 | 2020.....665.00
 Adv. & Fees..... 62.00
 Total Due 1,822.49

Track: 001415-A | Parcel:16-8.0-28.0-000.0-000-008.000
 LONG, CONNIE K.
 City: MACKS CREEK
 Sub:
 Legal: SW SE, N 1/2 SE SE
 2022.....454.75 | 2021.....523.68 | 2020.....593.75
 Adv. & Fees..... 62.00
 Total Due 1,634.18

Track: 001418-A | Parcel:16-8.0-34.0-000.0-000-038.000
 RUSSELL, STEVE
 City: MACKS CREEK
 Sub:
 Legal: PT SW NE
 2022.....693.49 | 2021.....799.30 | 2020.....906.88
 Adv. & Fees..... 62.00
 Total Due 2,461.67

Track: 001438-A | Parcel:17-7.0-26.0-000.0-000-017.000
 BURCH, SHIRLEY A
 City: RURAL
 Sub:
 Legal: E 1/2 NE NW SE
 2022.....19.13 | 2021.....20.77 | 2020.....22.40
 Adv. & Fees.....54.00
 Total Due:116.30

Track: 001440-A | Parcel:18-2.0-03.0-000.0-013-006.000
 BAUER, GEORGE SR TRUSTEE
 City: RURAL
 Sub:
 Legal: PT OF LOT 13, 14 LYING N, S, E, & W OF RDS.
 2022.....1,413.80 | 2021.....1,631.84 | 2020.....1,861.14
 Adv. & Fees..... 62.00
 Total Due 4,968.78

Track: 001441-A | Parcel:18-2.0-03.0-000.0-015-004.000
 TOBIN, JOHN R. & SANDRA ETAL
 City: RURAL
 Sub: CLIFF-HOUSE LAKE ACR
 Legal: PT TR 1 S. 40' RD LESS R/W
 2022.....87.55 | 2021.....99.80 | 2020.....112.68
 Adv. & Fees..... 62.00
 Total Due 362.03

Track: 001442-C | Parcel:18-4.0-17.0-001.0-000-009.000
 PASLEY, CAROLYN
 City: RURAL
 Sub: VEHLINGS NIANGUA BCH
 Legal: LOT 116 BLK B.
 2022.....16.19 | 2021.....17.37 | 2020.....18.59
 2019.....19.76 | 2018.....20.94 | 2017.....21.58
 2016.....12.44 | 2015.....14.30 | 2014.....15.43
 2013.....16.20 | 2012.....17.33 | 2011.....18.47
 2010.....19.24 | 2009.....20.63
 Adv. & Fees..... 324.00
 Total Due 572.47

Track: 001451-A | Parcel:19-2.0-09.0-000.0-000-025.000
 JOHNSON, ADAM & DIANN
 City:
 Sub:
 Legal: PT NESE
 2022.....367.09 | 2021.....422.71 | 2020.....481.19

Adv. & Fees..... 62.00
 Total Due 1,332.99

Track: 001471-A | Parcel:20-8.0-28.0-000.0-000-004.000
 BAKER, DANNY
 City: RURAL
 Sub:
 Legal: PT S 1/2 NW, W OF ST HWY BB
 2022.....380.22 | 2021.....437.87 | 2020.....498.14
 Adv. & Fees..... 62.00
 Total Due 1,378.23

Track: 001488-A | Parcel:22-1.0-12.0-004.0-010-003.000
 PASLEY, CAROLYN
 City: RICHLAND
 Sub: HILLHOUSE AD RICHLAN
 Legal: BLK 5 N 1/2 LOT 4
 2022.....17.80 | 2021.....19.18 | 2020.....20.63
 Adv. & Fees..... 54.00
 Total Due 111.61

Track: 001509-A | Parcel:23-8.0-27.0-000.0-000-002.000
 YOUNG, KENNETH
 City: STOUTLAND
 Sub:
 Legal: W 1/2 NE, PT. E 1/2 NE
 2022.....601.52 | 2021.....693.52 | 2020.....785.52
 Adv. & Fees..... 62.00
 Total Due 2,142.56

business > sports > jobs > health > world news > local news > entertainment > living

business > sports > jobs > health > world news > local news > entertainment > living

Stay Informed



If you're not already receiving the best information resource in the lake area, call

573-346-2132

LAKE SUN

business > sports > jobs > health > world news > local news > entertainment > living



Dumpster diving is SO last year...

Shop for bargains in the Classifieds!

Looking for your next antique find? Don't go dumpster diving. You can find whatever you need at a price you can afford in the Classifieds.

From the big stuff, like new and used vehicles, to the small stuff, like furniture and collectibles, the classifieds has it all. Check them out today! Call one of our representatives at 346-2132.

LAKE SUN

573.346.2132 • LakeNewsOnline.com

SUBSCRIBE TODAY!

LAKE SUN

Lake Media

SERVING THE LAKE AND SURROUNDING COMMUNITIES SINCE 1879.

LakeNewsOnline.com



1 Year Subscription
 IN-COUNTY
\$70.00

1 Year Subscription
 OUT-OF-COUNTY
\$80.00

1 Year Subscription
 OUT-OF-STATE
\$90.00

THE LAKE SUN PUBLISHES TWICE A WEEK ON WEDNESDAY AND FRIDAY.
 In-County addresses in Camden, Miller & Morgan counties. Different rates apply for out of county and state subscriptions.

CHECK YOUR SUBSCRIPTION BOX, FILL OUT FORM, INCLUDE YOUR CHECK AND MAIL TO:
 4075 Osage Beach Parkway, Ste. 100, Osage Beach, MO 65065

Name _____

Address _____

City _____ State _____ Zip Code _____

Email _____ Phone _____

FOR FASTER SERVICE YOU CAN CALL OUR OFFICE AT 573-346-2132.

WARNING - WARNING - WARNING

If Your Hands, Arms, Feet, or Legs Are Numb - If You Feel Shooting or Burning Pain or An Electric Sensation - You Are at Risk Don't Let Creeping Nerve Death Ruin Your Life

Get The Help You Need - Here's What You Need to Know...

If you experience numbness or tingling in your hands, arms, legs, or feet or if you experience shooting or burning pain, this is important. Please read this carefully.

Peripheral Neuropathis when small blood vessels in the hands, arms, feet or legs become diseased and tiny nerves that keep the cells and muscles working properly shrivel up and die.

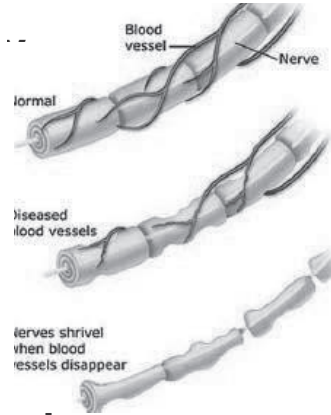

Early-warning symptoms include tingling and numbness, mild loss of feeling in your hands, arms, legs or feet, inability to feel your feet, which increases your risk of foot-injury and falling.

More Advanced Symptoms Include...

- Loss of coordination & dexterity, which puts you at increased risk of accidents.
- Inability to feel clothing like socks and gloves.
- High risk of falling, which makes walking dangerous, and makes you more dependent on others.
- Burning sensations in your arms, legs, hands or feet that may start mild, but as nerves and muscles die, may feel like you're being burned by a blowtorch.



Without treatment, nerve degeneration that begins with slight tingling or numbness may lead to a hot burning sensation and intense pain. Without treatment muscle wasting loss of mobility and loss of independence is often the next step.

Now here's the scary part....

Nerve damage CAUSES cell damage.
Cell damage SPEEDS UP nerve degeneration

Without treatment this can become a DOWNWARD SPIRAL that accelerates.

The damage can get worse fast. Mild symptoms intensify. Slight tingling, numbness or lack of feeling can turn into burning pain.

Before you know it, damage can become so bad you hurt all the time.

Unless this downward spiral is stopped and nerves return to proper function - the damage to nerves and cells in the affected area can get so bad your muscles begin to die right along with the nerves and cells. And that sets the stage for weakness, loss of mobility, disability, and dependence on others.

If you have early warning signs of peripheral neuropathy, (tingling &/or numbness, loss of feeling or pain) it's CRITICAL you get proper treatment. It's critical, because with proper treatment the symptoms can often be reversed. Without it, you are playing Russian Roulette with your health.

Once your nerve loss reaches 85%, odds are there's nothing any doctor can do to help.

The most common method your doctor may recommend to treat neuropathy is prescription drugs

Drugs like Gabapentin, Lyrica, Cymbalta, & Neurontin are often prescribed to manage the pain. But, damaged nerves and dying cells do not heal on their own.

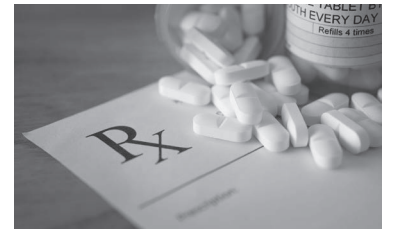

Pain pills do not restore healthy nerve function. They just mask the pain as the nerves continue to degenerate and cells and muscle continue to die.

Taking endless drugs and suffering terrible side effects that may damage your liver & kidney and create even more problems, is not a reasonable path. You deserve better.

Three things must be determined to effectively treat neuropathy. 1) What is the underlying cause? 2) How much nerve damage has been sustained? 3) How much treatment your condition will require?

With proper treatment, shriveled blood vessels grow back & nerves can return to proper function. How much treatment you may need depends on your condition.

At **Beck Wellness Center** we do a complete neuropathy sensitivity exam to determine the extent of your nerve damage. The exam includes a detailed sensory evaluation, extensive peripheral-vascular testing, & a detailed analysis of the findings. Dr. Mark A. Beck, D.C. will be offering this complete neuropathy sensitivity exam for **\$49**. This special offer goes away at the end of this month as we have a limited number of exam appointments available.

Stop Hurting & Start Healing
Call now to schedule Your Complete Neuropathy Sensitivity Exam with

Dr. Mark A. Beck, D.C.

(573) 207-0441

**13905 North Highway 5,
Sunrise Beach, MO 65079**