

DELINQUENT TAX SALE

First Issue Friday, July 28, 2023

The following is a publication of lands and lots in Camden County upon which tax certificates are to be ordered for sale at the Court House beginning **Monday, August 28, 2023**, beginning at 10 a.m. indicated by the following publication by the undersigned according to the provision of Section 140 R.S.Mo 2007 Revised Statutes. The lands and lots are to sell under the name and descriptions (with the exception of Union Electric) as listed and the amounts shown are due for each year represent total amount of taxes, interest and cost, including cost of sale, and the certification be issued covering as much of said lands and lots as are necessary to discharge the total taxes, interest and charges which are due thereon at the time of sale.

Bidders may go online to camdenmo.org under Collector to view instructions and register to bid. Payment must be received by **Friday, August 25, 2023** to remove properties from Tax Sale.

A - First Time Offered • B - Second Time Offered • C - Third Time Offered

The lands to be offered are as follows:

**Teresa Murray,
Camden County Collector**

Track: 000001-B | Parcel:01-4.0-19.0-000.0-003-064.000
COLE, ROBERT A AND WIFE
% LINDA MCBROOM
City: VILLAGE OF FOUR SEAS
Sub: IMPERIAL POINT
Legal: LOT 137
2022.....51.45 | 2021.....58.09 | 2020.....65.11
2019.....71.61
Adv. & Fees..... 108.00
Total Due 354.26

Track: 000002-C | Parcel:01-4.0-19.0-000.0-004-001.000
FITZWATER, RICHARD C
City:
Sub: IMPERIAL POINT
Legal: LOT 170
2022.....30.51 | 2021.....33.91 | 2020.....37.49
2019.....40.83 | 2018.....44.39 | 2017.....44.44
2016.....36.84 | 2015.....38.95 | 2014.....41.11
2013.....44.04 | 2012.....45.66 | 2011.....47.49
2010.....50.22
Adv. & Fees..... 324.00
Total Due 859.88

Track: 000004-B | Parcel:01-4.0-19.0-000.0-004-013.000
LO FUN LLC
City: VILLAGE OF FOUR SEAS
Sub: IMPERIAL POINT
Legal: LOT 182
2022.....51.45 | 2021.....58.09 | 2020.....65.11
2019.....71.61 | 2018.....78.59 | 2017.....78.46
2016.....73.12 | 2015.....77.12 | 2014.....81.23
2013.....86.92 | 2012.....89.96 | 2011.....93.52
2010.....98.82
Adv. & Fees..... 270.00
Total Due 1,274.00

Track: 000005-C | Parcel:01-4.0-19.0-000.0-004-020.000
GROF, JOE
City: VILLAGE OF FOUR SEAS
Sub: IMPERIAL POINT
Legal: LOT 188
2022.....54.19 | 2021.....61.24 | 2020.....68.71
2019.....75.59 | 2018.....83.02 | 2017.....82.84
2016.....77.81 | 2015.....82.12 | 2014.....86.47
2013.....92.52 | 2012.....95.77 | 2011.....99.52
2010.....105.15 | 2009.....110.78 | 2008.....116.59
Adv. & Fees..... 324.00
Total Due 1,616.32

Track: 000006-A | Parcel:01-4.0-19.0-000.0-004-035.000
BASOM, DARREL W & WIFE
C/O ALISHA BASON
City: VILLAGE OF FOUR SEAS
Sub: IMPERIAL POINT
Legal: LOT 203
2022.....61.61 | 2021.....69.82 | 2020.....78.49
Adv. & Fees..... 54.00
Total Due 263.92

Track: 000007-A | Parcel:01-4.0-19.0-000.0-004-063.000
ORCUTT, CHARLES & ALICE
City: VILLAGE OF FOUR SEAS
Sub: IMPERIAL POINT
Legal: LOT 231
2022.....35.93 | 2021.....40.15 | 2020.....44.62
2019.....48.77 | 2018.....53.22 | 2017.....53.19
2016.....46.21 | 2015.....48.79 | 2014.....51.45
2013.....55.10 | 2012.....57.12
Adv. & Fees..... 54.00
Total Due 588.55

Track: 000008-A | Parcel:01-4.0-20.0-000.0-001-036.000
RAHM, RUSSELL & NATALIE
City: FOUR SEASONS
Sub: KAY'S POINT #1
Legal: LOT 292
2022.....8,873.04 | 2021.....10,245.86 | 2020.....11,701.20
Adv. & Fees..... 62.00
Total Due 30,882.10

Track: 000009-C | Parcel:01-4.0-20.0-000.0-003-026.000
FITZWATER, RICHARD C
City: VILLAGE OF FOUR SEAS
Sub: CORNETT COVE #5
Legal: LOT 1370
2022.....48.76 | 2021.....54.99 | 2020.....61.54
2019.....67.63 | 2018.....74.18 | 2017.....74.03
2016.....68.46 | 2015.....72.24 | 2014.....76.08
2013.....81.41 | 2012.....84.28 | 2011.....87.61
2010.....92.56
Adv. & Fees..... 324.00
Total Due 1,267.77

Track: 000010-B | Parcel:01-4.0-20.0-000.0-005-014.000
DRAKE DEV & CONST LLC
City:
Sub: IMPERIAL POINT
Legal: LOT 146 IMPERIAL POINT
2022.....58.87 | 2021.....66.66 | 2020.....74.90
2019.....82.53 | 2018.....90.72 | 2017.....90.47
2016.....85.96 | 2015.....90.74 | 2014.....95.46
2013.....102.14 | 2012.....105.67 | 2011.....109.82
Adv. & Fees..... 270.00
Total Due 1,323.94

Track: 000011-C | Parcel:01-4.0-20.0-000.0-005-018.000
SMITH, DAVID F & WIFE
City: VILLAGE OF FOUR SEAS
Sub: IMPERIAL POINT
Legal: LOT 150
2022.....108.91 | 2021.....124.44 | 2020.....140.90
2019.....156.09 | 2018.....172.46 | 2017.....171.73
2016.....172.54 | 2015.....181.93 | 2014.....191.33
2013.....204.64 | 2012.....211.56 | 2011.....219.71
2010.....232.06
Adv. & Fees..... 361.75
Total Due 2,650.05

Track: 000013-B | Parcel:01-4.0-20.0-000.0-006-027.000
FONVILLE, JAMES A & MICHELLE R
City: VILLAGE OF FOUR SEAS
Sub: CORNETT COVE NO 5
Legal: LOT 1306
2022.....55.54 | 2021.....62.81 | 2020.....70.48
2019.....77.58
Adv. & Fees..... 108.00
Total Due 374.41

Track: 000014-C | Parcel:01-4.0-20.0-000.0-009-006.000
SMITH, TRACEY L MD & DENISE R
City: VILLAGE OF FOUR SEAS
Sub: KAY'S POINT #1
Legal: LOT 442
2022.....81.21 | 2021.....92.44 | 2020.....104.34
2019.....115.35 | 2018.....127.19 | 2017.....126.69
2016.....124.54 | 2015.....131.42 | 2014.....138.25
2013.....147.88 | 2012.....152.94 | 2011.....158.94
2010.....167.83 | 2009.....176.85 | 2008.....186.06
Adv. & Fees..... 347.00

Total Due: 2,378.93

Track: 000016-B | Parcel:01-4.0-20.0-000.0-010-009.000
MANIORD, RODRICK
C/O JULIE MANIORD
City: VILLAGE OF FOUR SEAS
Sub: KAY'S POINT #1
Legal: LOT 54
2022.....66.98 | 2021.....76.02 | 2020.....85.59
2019.....94.44
Adv. & Fees..... 108.00
Total Due 431.03

Track: 000017-B | Parcel:01-4.0-20.0-000.0-010-059.000
DRAKE DEV & CONST LLC
City: VILLAGE OF FOUR SEAS
Sub: KAYS POINT NO 2
Legal: LOT 472
2022.....64.30 | 2021.....72.91 | 2020.....82.05
2019.....90.49 | 2018.....99.57 | 2017.....99.25
2016.....95.32 | 2015.....100.55 | 2014.....105.87
2013.....113.25 | 2012.....117.12 | 2011.....121.73
Adv. & Fees..... 270.00
Total Due 1,432.41

Track: 000018-B | Parcel:01-4.0-20.0-000.0-012-016.000
WISE, BILLY G & TARA
City: VILLAGE OF FOUR SEAS
Sub: CORNETT COVE #2
Legal: LOT 472
2022.....305.51 | 2021.....351.50 | 2020.....400.22
2019.....445.21 | 2018.....493.72 | 2017.....490.91
2016.....512.87 | 2015.....540.41 | 2014.....568.09
2013.....607.42 | 2012.....627.60 | 2011.....651.62
Adv. & Fees..... 307.00
Total Due 6,302.08

Track: 000019-C | Parcel:01-4.0-20.0-000.0-013-036.000
MULDOON, JOHN R. AND WIFE
City: VILLAGE OF FOUR SEAS
Sub: CORNETT COVE #5
Legal: LOT 1271
2022.....145.38 | 2021.....166.56 | 2020.....188.99
2019.....209.72 | 2018.....232.05 | 2017.....230.90
2016.....235.65 | 2015.....248.43 | 2014.....261.22
2013.....279.34 | 2012.....288.73 | 2011.....299.87
2010.....316.68 | 2009.....333.54 | 2008.....350.92
Adv. & Fees..... 368.00
Total Due 4,155.98

Track: 000020-A | Parcel:01-4.0-20.0-000.0-013-043.000
MC DONALD, MARK & MARLA
City: VILLAGE OF FOUR SEAS
Sub: CORNETT COVE #5
Legal: LOT 1286
2022.....55.54 | 2021.....62.81 | 2020.....70.48
Adv. & Fees..... 54.00
Total Due 242.83

Track: 000022-C | Parcel:01-5.0-21.0-000.0-005-017.000
DEAVER, WALLACE L AND WIFE
City: VILLAGE OF FOUR SEAS
Sub: KAY'S POINT #1
Legal: LOT 171
2022.....42.68 | 2021.....47.96 | 2020.....53.53
2019.....58.70 | 2018.....64.25
Adv. & Fees..... 162.00
Total Due 429.12

Track: 000023-B | Parcel:01-5.0-21.0-000.0-006-010.000
HAMILTON, BARRY A
City: VILLAGE OF FOUR SEAS
Sub: KAY'S POINT #1
Legal: LOT 125
2022.....48.76 | 2021.....54.99 | 2020.....61.54
2019.....67.63 | 2018.....74.18 | 2017.....74.03
2016.....68.46 | 2015.....72.24 | 2014.....76.08
2013.....81.41 | 2012.....84.28 | 2011.....87.61
Adv. & Fees..... 270.00
Total Due 1,121.21

Track: 000024-B | Parcel:01-5.0-21.0-000.0-006-011.000
HAMILTON, EDWIN R
City: VILLAGE OF FOUR SEAS
Sub: KAY'S POINT #1
Legal: LOT 126
2022.....83.21 | 2021.....94.78 | 2020.....107.01
2019.....118.32 | 2018.....130.52 | 2017.....129.99
2016.....128.08 | 2015.....135.05 | 2014.....142.08
2013.....151.98 | 2012.....157.22 | 2011.....163.32
Adv. & Fees..... 286.00
Total Due 1,827.56

Track: 000025-C | Parcel:01-5.0-21.0-000.0-006-044.000
DUNCAN, TIMOTHY L
City:
Sub: KAY'S POINT SUB #4
Legal: LOT 1039 KAY'S POINT SUB #4
2022.....39.96 | 2021.....44.81 | 2020.....49.94
2019.....54.70 | 2018.....59.80
Adv. & Fees..... 162.00
Total Due 411.21

Track: 000026-A | Parcel:01-5.0-21.0-000.0-007-065.000
STROTHER, DAN D & CHRISTINE M
City: VILLAGE OF FOUR SEAS
Sub: KAY'S POINT #1
Legal: LOT 11
2022.....42.68 | 2021.....47.96 | 2020.....53.53
2019.....58.70 | 2018.....64.25 | 2017.....64.16
2016.....57.91 | 2015.....61.17 | 2014.....64.40
2013.....68.96 | 2012.....71.41
Adv. & Fees..... 216.00
Total Due 871.13

Track: 000028-C | Parcel:01-5.0-21.0-000.0-008-012.000
FITZWATER & ASSOCIATES
City: VILLAGE OF FOUR SEAS
Sub: KAY'S POINT #1
Legal: LOT 452
2022.....65.64 | 2021.....74.47 | 2020.....83.81
2019.....92.48 | 2018.....101.79 | 2017.....101.43
2016.....97.63 | 2015.....103.03 | 2014.....108.44
2013.....116.05 | 2012.....119.97 | 2011.....124.71
2010.....131.75
Adv. & Fees..... 324.00
Total Due 1,645.20

Track: 000029-C | Parcel:01-5.0-21.0-000.0-008-019.000
FERGUSON, ALBERT L
City: VILLAGE OF FOUR SEAS
Sub: KAY'S POINT #1
Legal: LOT 459
2022.....51.45 | 2021.....58.09 | 2020.....65.11
2019.....71.61 | 2018.....78.59 | 2017.....78.46
2016.....73.12 | 2015.....77.12 | 2014.....81.23
2013.....86.92 | 2012.....89.96 | 2011.....93.52
2010.....98.82 | 2009.....104.14
Adv. & Fees..... 324.00
Total Due 1,432.14

Track: 000030-C | Parcel:01-5.0-21.0-000.0-008-030.000
WEST, PAUL B JR & WIFE
City: VILLAGE OF FOUR SEAS
Sub: KAY'S POINT SUB #4
Legal: LOT 1004
2022.....48.76 | 2021.....54.99 | 2020.....61.54
2019.....67.63 | 2018.....74.18
Adv. & Fees..... 162.00
Total Due 469.10

Track: 000031-B | Parcel:01-5.0-21.0-000.0-008-033.000
MOORE, ERICK
City: VILLAGE OF FOUR SEAS
Sub: KAY'S POINT SUB #4
Legal: LOT 1006
2022.....58.87 | 2021.....66.66 | 2020.....74.90
2019.....82.53 | 2018.....90.72 | 2017.....90.47
2016.....85.96 | 2015.....90.74 | 2014.....95.46
2013.....102.14 | 2012.....105.67 | 2011.....109.82
Adv. & Fees..... 270.00
Total Due 1,323.94

Track: 000032-A | Parcel:01-5.0-21.0-000.0-008-035.000
MC DONOUGH, THOMAS W & W
City: VILLAGE OF FOUR SEAS
Sub: KAY'S POINT SUB #4
Legal: LOT 1008
2022.....46.06 | 2021.....51.85 | 2020.....57.97
2019.....63.63 | 2018.....69.72 | 2017.....69.63
2016.....63.72 | 2015.....67.31 | 2014.....70.89
2013.....75.86 | 2012.....78.51 | 2011.....81.65
Adv. & Fees..... 216.00
Total Due 1,012.80

Track: 000033-B | Parcel:01-5.0-21.0-000.0-009-011.000
DRAKE DEV & CONST LLC
City: VILLAGE OF FOUR SEAS
Sub: KAYS POINT NO 4
Legal: LOT 942
2022.....37.28 | 2021.....41.72 | 2020.....46.40
2019.....50.73 | 2018.....55.41 | 2017.....55.39
2016.....48.55 | 2015.....51.30 | 2014.....54.03
2013.....57.86 | 2012.....59.95 | 2011.....62.38
Adv. & Fees..... 270.00
Total Due 891.00

Track: 000035-B | Parcel:01-5.0-21.0-000.0-009-030.000
DRAKE DEV & CONST LLC
City: VILLAGE OF FOUR SEAS
Sub: KAY'S POINT SUB #4
Legal: LOT 963
2022.....61.61 | 2021.....69.82 | 2020.....78.49
2019.....86.53 | 2018.....95.18 | 2017.....94.90
2016.....90.65 | 2015.....95.66 | 2014.....100.68
2013.....107.71 | 2012.....111.44 | 2011.....115.80
Adv. & Fees..... 270.00
Total Due 1,378.47

Track: 000036-C | Parcel:01-5.0-21.0-000.0-009-036.000
MERCADO, EDDIE V & WIFE
City: VILLAGE OF FOUR SEAS
Sub: KAYS POINT NO 4
Legal: LOT 969
2022.....51.45 | 2021.....58.09 | 2020.....65.11
2019.....71.61 | 2018.....78.59 | 2017.....78.46
2016.....73.12 | 2015.....77.12 | 2014.....81.23
2013.....86.92 | 2012.....89.96 | 2011.....93.52
2010.....98.82 | 2009.....104.14
Adv. & Fees..... 324.00
Total Due 1,432.14

Track: 000037-B | Parcel:01-5.0-21.0-000.0-009-069.000
DRAKE DEVELOPMENT & CONSTRUCTION LLC
City: VILLAGE OF FOUR SEAS
Sub: KAY'S POINT SUB #4
Legal: LOT 1103
2022.....48.76 | 2021.....54.99 | 2020.....61.54
2019.....67.63 | 2018.....74.18 | 2017.....74.03
2016.....68.46 | 2015.....72.24 | 2014.....76.08
2013.....81.41 | 2012.....84.28 | 2011.....87.61
Adv. & Fees..... 270.00
Total Due 1,121.21

Track: 000038-B | Parcel:01-5.0-21.0-000.0-010-027.000
FOUR SEASONS LAKESITES INVESTMENT PROPERTIES LLC
City: VILLAGE OF FOUR SEAS
Sub: KAYS POINT NO 4
Legal: LOT 1200
2022.....46.06 | 2021.....51.85 | 2020.....57.97
2019.....63.63
Adv. & Fees..... 108.00
Total Due 327.51

Track: 000039-B | Parcel:01-5.0-21.0-000.0-011-001.000
DAVIS, MARCIA MORSE
City: VILLAGE OF FOUR SEAS
Sub: KAYS POINT #8
Legal: LOT 223
2022.....51.45 | 2021.....58.09 | 2020.....65.11
2019.....71.61 | 2018.....78.59 | 2017.....78.46
2016.....73.12 | 2015.....77.12 | 2014.....81.23
2013.....86.92 | 2012.....89.96 | 2011.....93.52
Adv. & Fees..... 270.00
Total Due 1,175.18

Track: 000040-B | Parcel:01-5.0-21.0-000.0-011-003.000
DRAKE DEVELOPMENT & CONSTRUCTION LLC
City: VILLAGE OF FOUR SEAS
Sub: KAYS POINT #8
Legal: LOT 225
2022.....43.38 | 2021.....48.75 | 2020.....54.44
2019.....59.70 | 2018.....65.35 | 2017.....65.26
2016.....59.05 | 2015.....62.38 | 2014.....65.73
2013.....70.34 | 2012.....72.83 | 2011.....75.77
Adv. & Fees..... 270.00
Total Due 1,012.98

Track: 000041-C | Parcel:01-5.0-21.0-000.0-011-004.000
MCKINNEY, JOYCE LORRAINE TRUSTEE
City: VILLAGE OF FOUR SEAS
Sub: KAYS POINT #8
Legal: LOT 226
2022.....46.06 | 2021.....51.85 | 2020.....57.97
2019.....63.63 | 2018.....69.72
Adv. & Fees..... 162.00
Total Due 451.23

Track: 000042-C | Parcel:01-5.0-21.0-000.0-011-009.000
MARTIN, EUNICE MAXINE TRUSTEE
City: VILLAGE OF FOUR SEAS
Sub: KAYS POINT #8
Legal: LOT 230
2022.....46.06 | 2021.....51.85 | 2020.....57.97
2019.....63.63 | 2018.....69.72
Adv. & Fees..... 162.00
Total Due 451.23

Track: 000043-C | Parcel:01-5.0-21.0-000.0-011-018.000
TRAW DEV LLC
% JAY ALLEN
City: VILLAGE OF FOUR SEAS
Sub: KAYS POINT #8
Legal: LOT 239
2022.....47.42 | 2021.....53.45 | 2020.....59.78
2019.....65.66 | 2018.....71.96 | 2017.....71.85
2016.....66.14 | 2015.....69.82 | 2014.....73.53
2013.....78.71 | 2012.....81.40 | 2011.....84.66
2010.....89.49
Adv. & Fees..... 324.00
Total Due 1,237.87

Track: 000044-C | Parcel:01-5.0-21.0-000.0-011-020.000
MEFF'S ENTERPRISES INC
City: VILLAGE OF FOUR SEAS
Sub: KAYS POINT #8
Legal: LOT 241
2022.....50.11 | 2021.....56.54 | 2020.....63.33
2019.....69.63 | 2018.....76.40
Adv. & Fees..... 162.00
Total Due 478.01

Track: 000045-A | Parcel:01-5.0-21.0-000.0-011-041.000
DRAPER, JAMES E.
City: VILLAGE OF FOUR SEAS
Sub: KAYS POINT #8
Legal: LOT 211
2022.....51.45 | 2021.....58.09 | 2020.....65.11
Adv. & Fees..... 54.00
Total Due 228.65

Track: 000046-B | Parcel:01-5.0-21.0-000.0-011-046.000
RICHARDSON, JANICE
% DIANA S RICHARDSON
City: VILLAGE OF FOUR SEAS
Sub: KAYS POINT #8
Legal: LOT 216
2022.....48.09 | 2021.....54.20 | 2020.....60.67
2019.....66.67 | 2018.....73.10 | 2017.....72.95
2016.....67.26 | 2015.....71.06 | 2014.....74.77
2013.....80.01 | 2012.....82.90 | 2011.....86.13
Adv. & Fees..... 270.00
Total Due 1,107.81

Track: 000047-B | Parcel:01-5.0-21.0-000.0-011-052.000
TOAD PROPERTIES LLC
City: VILLAGE OF FOUR SEAS
Sub: KAYS POINT #8
Legal: LOT 222
2022.....98.75 | 2021.....112.70 | 2020.....127.47
2019.....141.16 | 2018.....155.86 | 2017.....155.18
2016.....154.94 | 2015.....163.41 | 2014.....171.83
2013.....183.80 | 2012.....190.04 | 2011.....197.43
Adv. & Fees..... 286.00
Total Due 2,138.57

Track: 000048-A | Parcel:01-5.0-21.0-000.0-012-004.000
HUNT, DOROTHY A.
City: VILLAGE OF FOUR SEAS
Sub: KAYS POINT #8
Legal: LOT 195
2022.....51.45 | 2021.....58.09 | 2020.....65.11
2019.....71.61 | 2018.....78.59 | 2017.....78.46
2016.....73.12 | 2015.....77.12 | 2014.....81.23
2013.....86.92 | 2012.....89.96
Adv. & Fees..... 216.00
Total Due 1,027.66

Track: 000049-A | Parcel:01-5.0-21.0-000.0-012-005.000
HOOD, ANNA L & MICHAEL R SIEGELIN
City: VILLAGE OF FOUR SEAS
Sub: KAYS POINT #8
Legal: LOT 196
2022.....51.45 | 2021.....58.0

Track: 000056-C | Parcel:01-5.0-22.0-000.0-006-011.000
 TRAW DEVELOPEMENT LLC
 % JAY ALLEN
 City:
 Sub: EQUESTRIAN EST.#1
 Legal: LOT 42
 2022.....44.69 | 2021.....50.27 | 2020.....56.16
 2019.....61.64 | 2018.....67.52 | 2017.....67.43
 2016.....61.37 | 2015.....64.83 | 2014.....68.31
 2013.....73.13 | 2012.....75.64 | 2011.....78.68
 2010.....83.16
 Adv. & Fees..... 324.00
 Total Due 1,176.83

Track: 000057-C | Parcel:01-5.0-22.0-000.0-006-020.000
 MIND LIKE WATER INC
 City: RURAL
 Sub: EQUESTRIAN EST.#1
 Legal: LOT 34
 2022.....206.85 | 2021.....237.55 | 2020.....270.09
 2019.....300.14 | 2018.....332.53 | 2017.....330.75
 2016.....342.08 | 2015.....360.53 | 2014.....379.06
 2013.....405.33 | 2012.....418.79 | 2011.....434.87
 2010.....459.22 | 2009.....483.66
 Adv. & Fees..... 368.00
 Total Due 5,329.45

Track: 000060-C | Parcel:01-6.0-23.0-000.0-004-040.000
 TRAW DEVELOPEMENT LLC
 % JAY ALLEN
 City:
 Sub: RIDGECREST #1
 Legal: LOT 44
 2022.....77.15 | 2021.....87.77 | 2020.....99.00
 2019.....109.37 | 2018.....120.56 | 2017.....120.15
 2016.....117.58 | 2015.....124.00 | 2014.....130.46
 2013.....139.56 | 2012.....144.35 | 2011.....149.93
 2010.....158.39
 Adv. & Fees..... 324.00
 Total Due 1,902.27

Track: 000061-B | Parcel:01-6.0-23.0-000.0-004-057.000
 PETROVICH, MICHAEL J
 City:
 Sub: RIDGECREST #1
 Legal: PT LOT 52
 2022.....21.76 | 2021.....23.78 | 2020.....25.91
 2019.....27.90 | 2018.....30.02 | 2017.....30.16
 2016.....21.65 | 2015.....22.99 | 2014.....24.30
 2013.....26.08 | 2012.....27.05 | 2011.....28.22
 2010.....270.00
 Adv. & Fees..... 579.82
 Total Due

Track: 000062-C | Parcel:01-6.0-23.0-000.0-006-012.000
 SMITH, DEWEY J & DORIS W
 PAYNE, ROGER L & TAMMY
 City: RURAL
 Sub: RIDGECREST #1
 Legal: LOT 170
 2022.....83.21 | 2021.....94.78 | 2020.....107.01
 2019.....118.32 | 2018.....130.52 | 2017.....129.99
 2016.....128.08 | 2015.....135.05 | 2014.....142.08
 2013.....151.98 | 2012.....157.22 | 2011.....163.32
 2010.....172.51
 Adv. & Fees..... 347.00
 Total Due 2,061.07

Track: 000063-C | Parcel:01-6.0-23.0-000.0-006-018.000
 TRAW DEVELOPEMENT LLC
 % JAY ALLEN
 City:
 Sub: RIDGECREST #1
 Legal: LOT 167
 2022.....71.73 | 2021.....81.50 | 2020.....91.84
 2019.....101.39 | 2018.....111.68 | 2017.....111.33
 2016.....108.20 | 2015.....114.11 | 2014.....120.11
 2013.....128.49 | 2012.....132.84 | 2011.....138.05
 2010.....145.83
 Adv. & Fees..... 324.00
 Total Due 1,781.10

Track: 000064-C | Parcel:01-6.0-23.0-000.0-006-025.000
 TRAW DEVELOPEMENT LLC
 % JAY ALLEN
 City:
 Sub: RIDGECREST #1
 Legal: LOT 159
 2022.....75.79 | 2021.....86.20 | 2020.....97.22
 2019.....107.41 | 2018.....118.36 | 2017.....117.95
 2016.....115.24 | 2015.....121.54 | 2014.....127.88
 2013.....136.80 | 2012.....141.45 | 2011.....146.99
 2010.....155.27
 Adv. & Fees..... 324.00
 Total Due 1,872.10

Track: 000065-A | Parcel:01-6.0-23.0-000.0-006-027.000
 BARRIER, NORMAN GERALD
 City: RURAL
 Sub: RIDGECREST #1
 Legal: LOT 157
 2022.....75.79 | 2021.....86.20 | 2020.....97.22
 2019.....107.41 | 2018.....118.36 | 2017.....117.95
 2016.....115.24 | 2015.....121.54 | 2014.....127.88
 2013.....136.80 | 2012.....141.45
 Adv. & Fees..... 216.00
 Total Due 1,461.84

Track: 000066-A | Parcel:01-6.0-23.0-000.0-006-030.000
 BARRIER, NORMAN GERALD
 City: RURAL
 Sub: RIDGECREST #1
 Legal: LOT 154
 2022.....75.79 | 2021.....86.20 | 2020.....97.22
 2019.....107.41 | 2018.....118.36 | 2017.....117.95
 2016.....115.24 | 2015.....121.54 | 2014.....127.88
 2013.....136.80 | 2012.....141.45
 Adv. & Fees..... 216.00
 Total Due 1,461.84

Track: 000067-C | Parcel:01-6.0-23.0-000.0-006-033.000
 TRAW DEVELOPEMENT LLC
 % JAY ALLEN
 City:
 Sub: RIDGECREST #1
 Legal: LOT 151
 2022.....69.04 | 2021.....78.39 | 2020.....88.29
 2019.....97.46 | 2018.....107.31 | 2017.....106.95
 2016.....103.51 | 2015.....109.20 | 2014.....114.96
 2013.....122.98 | 2012.....127.13 | 2011.....132.17
 2010.....139.61
 Adv. & Fees..... 324.00
 Total Due 1,721.00

Track: 000068-B | Parcel:01-6.0-23.0-000.0-006-037.000
 DRAKE DEVELOPMENT & CONSTRUCTION LLC
 City: RURAL
 Sub: RIDGECREST NO 1
 Legal: LOT 147
 2022.....69.04 | 2021.....78.39 | 2020.....88.29
 2019.....97.46 | 2018.....107.31 | 2017.....106.95
 2016.....103.51 | 2015.....109.20 | 2014.....114.96
 2013.....122.98 | 2012.....127.13 | 2011.....132.17
 2010.....139.61
 Adv. & Fees..... 270.00
 Total Due 1,527.39

Track: 000069-A | Parcel:01-6.0-23.0-000.0-008-026.000
 MATTHEWS, RICHARD AND JANNIE
 City: RURAL
 Sub: RIDGECREST #1
 Legal: LOT 115
 2022.....78.47 | 2021.....89.30 | 2020.....100.75
 2019.....111.35 | 2018.....122.75 | 2017.....122.29
 2016.....119.85 | 2015.....126.42 | 2014.....132.98
 2013.....142.25 | 2012.....147.16

Adv. & Fees..... 224.00
 Total Due 1,517.57

Track: 000071-B | Parcel:01-6.0-24.0-000.0-003-064.000
 CONLEY, KEVIN & CYNTHIA
 City: RURAL
 Sub: BIG BEAR EST. #1
 Legal: LOT 2 (RESUB LF LTS 39,40 &41) 2ND ADDN
 2022.....300.10 | 2021.....345.24 | 2020.....393.08
 2019.....437.29 | 2018.....484.90 | 2017.....482.14
 2016.....495.35 | 2015.....521.96 | 2014.....548.65
 2013.....586.63 | 2012.....606.12 | 2011.....629.34
 2010.....664.51 | 2009.....699.86 | 2008.....736.36
 2007.....775.43
 Adv. & Fees..... 307.00
 Total Due 9,013.96

Track: 000072-A | Parcel:01-6.0-24.0-000.0-009-010.022
 DUGGAN, FREDERICK I TRUSTEE
 City: LAKE OZARK
 Sub: BOHEMIAN TOWNHOUSE 2
 Legal: GARAGE UNIT G-4
 2022.....72.41 | 2021.....82.29 | 2020.....92.74
 Adv. & Fees..... 54.00
 Total Due 301.44

Track: 000076-C | Parcel:01-7.0-26.0-000.0-003-046.000
 PETERS, JARROD & NADINE
 City: RURAL
 Sub: EQUESTRIAN EST 2AMPT
 Legal: LOT 98 (AMND. PLAT)
 2022.....245.36 | 2021.....282.03 | 2020.....320.87
 2019.....356.77 | 2018.....395.45
 Adv. & Fees..... 199.75
 Total Due 1,800.23

Track: 000077-B | Parcel:01-7.0-26.0-000.0-003-048.000
 TRIFTARIDOU, PARASKEVI
 City: RURAL
 Sub: EQUESTRIAN EST 2AMPT
 Legal: LOT 96 (AMND. PLAT)
 2022.....214.29 | 2021.....246.14 | 2020.....279.89
 2019.....311.08
 Adv. & Fees..... 124.00
 Total Due 1,175.40

Track: 000078-A | Parcel:01-7.0-26.0-000.0-003-049.000
 ADAMSON, CHAD & NIKKI
 City: RURAL
 Sub: EQUESTRIAN EST 2AMPT
 Legal: LOT 95 (AMND. PLAT)
 2022.....204.16 | 2021.....234.44 | 2020.....266.51
 2019.....296.18 | 2018.....328.11 | 2017.....326.35
 2016.....337.43 | 2015.....355.65 | 2014.....373.87
 2013.....399.79 | 2012.....413.15
 Adv. & Fees..... 245.00
 Total Due 3,780.64

Track: 000079-C | Parcel:01-7.0-26.0-000.0-003-051.000
 VERBANCK, DOUGLAS
 City: RURAL
 Sub: EQUESTRIAN EST 2AMPT
 Legal: LOT 93 (AMND. PLAT)
 2022.....197.40 | 2021.....226.64 | 2020.....257.61
 2019.....286.23 | 2018.....317.05 | 2017.....315.41
 2016.....325.77 | 2015.....343.28 | 2014.....360.95
 2013.....385.97 | 2012.....398.82 | 2011.....414.16
 2010.....437.36 | 2009.....460.61
 Adv. & Fees..... 382.75
 Total Due 5,110.01

Track: 000080-C | Parcel:01-7.0-26.0-000.0-003-052.000
 SHARP, DAVID
 City: RURAL
 Sub: EQUESTRIAN EST 2AMPT
 Legal: LOT 92 (AMND. PLAT)
 2022.....197.40 | 2021.....226.64 | 2020.....257.61
 2019.....286.23 | 2018.....317.05 | 2017.....315.41
 2016.....325.77 | 2015.....343.28 | 2014.....360.95
 2013.....385.97 | 2012.....398.82 | 2011.....414.16
 2010.....437.36
 Adv. & Fees..... 368.00
 Total Due 4,634.65

Track: 000081-A | Parcel:01-7.0-26.0-000.0-003-054.000
 LAYCOCK, JUSTIN & CHRISTEN
 234 POMTEGO WAY NW
 City: RURAL
 Sub: EQUESTRIAN EST 2AMPT
 Legal: LOT 90 (AMND. PLAT)
 2022.....196.74 | 2021.....225.86 | 2020.....256.72
 Adv. & Fees..... 62.00
 Total Due 741.32

Track: 000082-C | Parcel:01-7.0-26.0-000.0-003-065.000
 PATTERSON, JIM
 City: RURAL
 Sub: EQUESTRIAN EST 2AMPT
 Legal: LTS 112 & 113
 2022.....626.42 | 2021.....722.08 | 2020.....823.50
 2019.....917.15 | 2018.....1,018.08 | 2017.....1,012.00
 2016.....1,068.43 | 2015.....1,125.63 | 2014.....1,183.09
 2013.....1,264.92 | 2012.....1,306.79 | 2011.....1,356.74
 2010.....1,432.43 | 2009.....1,508.48 | 2008.....1,587.01
 Adv. & Fees..... 368.00
 Total Due 17,320.75

Track: 000083-C | Parcel:01-7.0-26.0-000.0-003-067.000
 STREICH, STERLING
 City: RURAL
 Sub: EQUESTRIAN EST 2AMPT
 Legal: LOT 114 (AMND. PLAT)
 2022.....201.46 | 2021.....231.31 | 2020.....262.94
 2019.....292.18 | 2018.....323.67 | 2017.....321.95
 2016.....332.73 | 2015.....350.64 | 2014.....368.65
 2013.....394.21 | 2012.....407.40 | 2011.....423.09
 2010.....446.74
 Adv. & Fees..... 368.00
 Total Due 4,724.97

Track: 000084-C | Parcel:01-7.0-26.0-000.0-004-013.000
 SIMPSON, BRADLEY L
 City: RURAL
 Sub: EQUESTRIAN EST 2AMPT
 Legal: LOT 51 (AMND. PLAT)
 2022.....162.96 | 2021.....186.85 | 2020.....212.18
 2019.....235.58 | 2018.....260.78
 Adv. & Fees..... 185.00
 Total Due 1,243.35

Track: 000085-C | Parcel:01-7.0-26.0-000.0-004-014.000
 SIMPSON, BRADLEY L
 City: RURAL
 Sub: EQUESTRIAN EST 2AMPT
 Legal: LOT 52 (AMND. PLAT)
 2022.....182.55 | 2021.....209.49 | 2020.....238.03
 2019.....264.40 | 2018.....292.81
 Adv. & Fees..... 185.00
 Total Due 1,372.28

Track: 000086-C | Parcel:01-7.0-26.0-000.0-004-023.000
 SCHREIBER, DENNIS C & EILEEN
 City: RURAL
 Sub: EQUESTRIAN EST 2AMPT
 Legal: LOT 61 (AMND. PLAT)
 2022.....210.24 | 2021.....241.46 | 2020.....274.53
 2019.....305.10 | 2018.....338.03
 Adv. & Fees..... 185.00
 Total Due 1,554.36

Track: 000087-C | Parcel:01-7.0-26.0-000.0-004-024.000
 BROWN, KEVIN & CAROL
 City: RURAL
 Sub: EQUESTRIAN EST 2AMPT

Legal: LOT 62 (AMND. PLAT)
 2022.....211.59 | 2021.....243.01 | 2020.....276.32
 2019.....307.08 | 2018.....340.23 | 2017.....338.41
 2016.....350.29 | 2015.....369.16 | 2014.....388.10
 2013.....415.00 | 2012.....428.86 | 2011.....445.30
 2010.....470.26
 Adv. & Fees..... 368.00
 Total Due 4,951.61

Track: 000088-C | Parcel:01-7.0-26.0-000.0-004-028.000
 BARTELS, JOSEPH MICHAEL
 City:
 Sub: EQUESTRIAN EST 2ND AMD
 Legal: LOT 66 (AMND. PLAT)
 2022.....215.63 | 2021.....247.68 | 2020.....281.66
 2019.....313.06 | 2018.....346.87
 Adv. & Fees..... 185.00
 Total Due 1,589.90

Track: 000089-C | Parcel:01-7.0-26.0-000.0-004-029.000
 MURY, PIERRE
 PO BOX 1746
 City: RURAL
 Sub: EQUESTRIAN EST 2AMPT
 Legal: LOT 67 (AMND. PLAT)
 2022.....217.00 | 2021.....249.28 | 2020.....283.48
 2019.....315.06 | 2018.....349.08 | 2017.....347.21
 2016.....359.66 | 2015.....379.02 | 2014.....398.44
 2013.....426.06 | 2012.....440.32 | 2011.....457.25
 2010.....482.74 | 2009.....508.50 | 2008.....534.95
 Adv. & Fees..... 368.00
 Total Due 6,116.05

Track: 000090-C | Parcel:01-7.0-26.0-000.0-004-033.000
 SKELTON, JAMES B
 City: RURAL
 Sub: EQUESTRIAN EST 2AMPT
 Legal: LOT 71 (AMND. PLAT)
 2022.....197.40 | 2021.....35.47 | 2020.....39.28
 2019.....42.82 | 2018.....46.60 | 2017.....46.60
 2016.....37.25 | 2015.....41.38 | 2014.....43.68
 2013.....46.80 | 2012.....47.41 | 2011.....50.50
 2010.....53.41 | 2009.....56.27 | 2008.....59.31
 Adv. & Fees..... 368.00
 Total Due 1,212.18

Track: 000091-A | Parcel:01-7.0-26.0-000.0-004-038.000
 ZENAPOF PROFESSIONALS LLC
 City: RURAL
 Sub: EQUESTRIAN EST 2AMPT
 Legal: LOT 76 (AMND. PLAT)
 2022.....164.29 | 2021.....188.40 | 2020.....213.96
 2019.....237.55 | 2018.....262.97 | 2017.....261.63
 2016.....268.40 | 2015.....282.90 | 2014.....297.47
 2013.....318.10 | 2012.....328.78
 Adv. & Fees..... 245.00
 Total Due 3,069.45

Track: 000092-B | Parcel:01-7.0-26.0-000.0-004-055.000
 BANNER, ROBERT E &
 MERCEDES ISABEL
 City: RURAL
 Sub: EQUESTRIAN EST 2AMPT
 Legal: LOT 122 (AMND. PLAT)
 2022.....215.63 | 2021.....247.68 | 2020.....281.66
 2019.....313.06 | 2018.....346.87 | 2017.....344.99
 2016.....357.28 | 2015.....376.51 | 2014.....395.86
 2013.....423.31 | 2012.....437.41 | 2011.....454.24
 Adv. & Fees..... 307.00
 Total Due 4,501.50

Track: 000093-A | Parcel:01-7.0-26.0-000.0-005-059.001
 MEYER, STEVE
 City:
 Sub: BLACKHAWK EST NO 1 AMD PLAT RESUB OF LOTS
 72 TO 77
 Legal: W 1/2 LOT 81 & LOT 82 (RESUB OF LOTS
 72 THRU 77)
 2022.....2,224.27 | 2021.....2,567.40 | 2020.....2,931.14
 Adv. & Fees..... 62.00
 Total Due 7,784.81

Track: 000094-A | Parcel:01-7.0-26.0-000.0-005-061.001
 MEYER, STEVE
 City:
 Sub: BLACK HAWK EST NO 1 AMD PLAT
 Legal: LOT 73 (RESUB OF LOTS 72 THRU 77)
 2022.....103.48 | 2021.....118.16 | 2020.....133.71
 Adv. & Fees..... 62.00
 Total Due 417.35

Track: 000096-B | Parcel:01-7.0-35.0-000.0-001-075.000
 HENSON, STEVEN R & STEPHANIE L
 City: RURAL
 Sub: GRAND POINT SUB.#2
 Legal: LOT 307
 2022.....54.00 | 2021.....57.50 | 2020.....64.40
 2019.....71.02 | 2018.....77.73 | 2017.....84.14
 2016.....79.03 | 2015.....84.51 | 2014.....92.00
 2013.....596.90 | 2012.....620.19 | 2011.....658.46
 Adv. & Fees..... 270.00
 Total Due 2,809.88

Track: 000097-A | Parcel:01-7.0-35.0-000.0-001-077.000
 BROOKS, MC ARTHUR SR. AND
 ESSIE MARY
 City:
 Sub: GRAND POINT SUB.#2
 Legal: LOT 311
 2022.....178.88 | 2021.....191.63 | 2020.....217.60
 2019.....242.28 | 2018.....267.31 | 2017.....291.43
 2016.....299.70 | 2015.....320.04 | 2014.....348.11
 2013.....373.85 | 2012.....388.47
 Adv. & Fees..... 245.00
 Total Due 3,364.30

Track: 000098-C | Parcel:01-7.0-35.0-000.0-001-115.000
 STEVENS, KENNETH L & MELISSA
 City: RURAL
 Sub: GRAND POINT SUB.#2
 Legal: LOT 361
 2022.....51.66 | 2021.....54.99 | 2020.....61.57
 2019.....67.83 | 2018.....74.16 | 2017.....80.30
 2016.....73.92 | 2015.....79.07 | 2014.....86.08
 2013.....92.50 | 2012.....355.56 | 2011.....377.57
 2010.....399.73
 Adv. & Fees..... 324.00
 Total Due 2,178.94

Track: 000099-C | Parcel:01-7.0-35.0-000.0-001-141.000
 GILMORE INVESTMENTS LLC
 City: RURAL
 Sub: GRAND POINT SUB.#2
 Legal: LOT 385
 2022.....51.66 | 2021.....54.99 | 2020.....61.57
 2019.....67.83 | 2018.....74.16 | 2017.....80.30
 2016.....74.98 | 2015.....80.15 | 2014.....87.22
 2013.....93.74 | 2012.....413.54 | 2011.....439.00
 2010.....464.76
 Adv. & Fees..... 324.00
 Total Due 2,367.90

Track: 000100-C | Parcel:01-7.0-35.0-000.0-001-152.000
 FOUR SEASONS LAKESITES
 City: RURAL
 Sub: GRAND POINT SUB.#2
 Legal: LOT 408
 2022.....52.27 | 2021.....55.62 | 2020.....62.27
 2019.....68.61 | 2018.....75.04 | 2017.....81.22
 2016.....75.95 | 2015.....81.24 | 2014.....88.44
 2013.....95.01 | 2012.....413.54 | 2011.....439.00
 2010.....464.76
 Adv. & Fees..... 324.00

Total Due 2,376.97

Track: 000101-A | Parcel:01-7.0-35.0-000.0-001-187.000
 JO JEAN INVESTMENTS INC
 City: RURAL
 Sub: GRAND POINT SUB.#2
 Legal: LOT 443
 2022.....52.83 | 20

Track: 000115-B | Parcel:01-7.0-35.0-000.0-005-067.000
ELS, DAVID & KIM R
City: RURAL
Sub: HERITAGE ISLE SUB AMD
Legal: LOT 878
2022.....54.00 | 2021.....57.50 | 2020.....64.40
2019.....608.39 | 2018.....672.00 | 2017.....735.30
2016.....787.10 | 2015.....849.48 | 2014.....913.86
2013.....977.56 | 2012.....1,938.98 | 2011.....2,057.73
Adv. & Fees.....270.00
Total Due.....9,986.30

Track: 000116-C | Parcel:01-7.0-35.0-000.0-005-073.000
MC DONALD, BRIAN C
City: RURAL
Sub: HERITAGE ISLE SUB AP
Legal: LOT 868
2022.....54.00 | 2021.....57.50 | 2020.....64.40
2019.....608.39 | 2018.....672.00 | 2017.....735.30
2016.....787.10 | 2015.....849.48 | 2014.....913.86
2013.....977.56 | 2012.....1,563.82 | 2011.....1,659.47
2010.....1,755.40
Adv. & Fees.....324.00
Total Due.....11,022.28

Track: 000117-A | Parcel:01-7.0-35.0-000.0-005-086.000
LALLEY, THOMAS PATRICK
City: RURAL
Sub: HERITAGE ISLE SUB AP
Legal: LOT 876
2022.....54.00 | 2021.....57.50 | 2020.....64.40
Adv. & Fees.....54.00
Total Due.....229.90

Track: 000118-C | Parcel:01-7.0-35.0-000.0-005-089.000
FOUR SEASONS LAKESITES INC
City: RURAL
Sub: HERITAGE ISLE SUB AP
Legal: LOT 820
2022.....54.00 | 2021.....57.50 | 2020.....64.40
2019.....608.39 | 2018.....672.00 | 2017.....735.30
2016.....787.10 | 2015.....849.48 | 2014.....913.86
2013.....977.56 | 2012.....1,936.33 | 2011.....2,054.88
2010.....2,173.95
Adv. & Fees.....324.00
Total Due.....12,208.75

Track: 000119-A | Parcel:01-7.0-35.0-000.0-005-094.000
WOODLEY, J A WARNER & SHERYE J
City: RURAL
Sub: HERITAGE ISLE SUB AP
Legal: LOT 815 HERITAGE ISLE SUB AP
2022.....54.00 | 2021.....57.50 | 2020.....64.40
2019.....608.39 | 2018.....672.00 | 2017.....735.30
2016.....787.10 | 2015.....849.48 | 2014.....913.86
2013.....977.56 | 2012.....2,014.05
Adv. & Fees.....216.00
Total Due.....7,949.64

Track: 000120-C | Parcel:01-7.0-35.0-000.0-005-102.000
FOUR SEASONS LAKESITES
City:
Sub: HERITAGE ISLE SUB AP
Legal: LOT 829
2022.....54.00 | 2021.....57.50 | 2020.....64.40
2019.....608.39 | 2018.....672.00 | 2017.....735.30
2016.....787.10 | 2015.....849.48 | 2014.....913.86
2013.....977.56 | 2012.....1,813.96 | 2011.....1,925.00
2010.....2,036.44
Adv. & Fees.....324.00
Total Due.....11,818.99

Track: 000121-A | Parcel:01-7.0-35.0-000.0-005-104.000
KRAHENBUHL, GREG
City: RURAL
Sub: HERITAGE ISLE AMD
Legal: LOT 827
2022.....54.00 | 2021.....57.50 | 2019.....548.37
Adv. & Fees.....54.00
Total Due.....713.87

Track: 000122-B | Parcel:01-7.0-35.0-000.0-005-107.000
BODENSCHATZ, KEITH E & DANA L
City: RURAL
Sub: HERITAGE ISLE SUB AP
Legal: LOT 824
2022.....98.28 | 2021.....105.05 | 2020.....118.73
2019.....669.13 | 2018.....739.23 | 2017.....808.85
2016.....865.39 | 2015.....933.03 | 2014.....1,004.72
2013.....1,075.16 | 2012.....1,139.79 | 2011.....1,209.37
Adv. & Fees.....307.00
Total Due.....9,073.73

Track: 000123-C | Parcel:01-7.0-35.0-000.0-005-112.000
MAZIE PROPERTIES LLC
City: RURAL
Sub: HERITAGE ISLE SUB AP
Legal: LOT 841
2022.....64.95 | 2021.....69.24 | 2020.....77.87
2019.....623.39 | 2018.....688.58 | 2017.....753.50
2016.....806.48 | 2015.....870.15 | 2014.....936.30
2013.....1,001.71 | 2012.....2,064.09 | 2011.....2,190.52
2010.....2,317.51
Adv. & Fees.....324.00
Total Due.....12,788.29

Track: 000124-C | Parcel:01-7.0-35.0-000.0-005-113.000
MAZIE PROPERTIES LLC
City: RURAL
Sub: HERITAGE ISLE SUB AP
Legal: LOT 840
2022.....54.00 | 2021.....57.50 | 2020.....64.40
2019.....608.39 | 2018.....672.00 | 2017.....735.30
2016.....787.10 | 2015.....849.48 | 2014.....913.86
2013.....977.56 | 2012.....2,064.09 | 2011.....2,190.52
2010.....2,317.51
Adv. & Fees.....324.00
Total Due.....12,615.71

Track: 000125-C | Parcel:01-7.0-35.0-000.0-005-115.000
MAZIE PROPERTIES LLC
City: RURAL
Sub: HERITAGE ISLE SUB AP
Legal: LOT 839
2022.....64.95 | 2021.....69.24 | 2020.....77.87
2019.....623.39 | 2018.....688.58 | 2017.....753.50
2016.....806.48 | 2015.....870.15 | 2014.....936.30
2013.....1,001.71 | 2012.....2,064.09 | 2011.....2,190.52
2010.....2,317.51
Adv. & Fees.....324.00
Total Due.....12,788.29

Track: 000126-C | Parcel:01-7.0-35.0-000.0-005-119.000
FOUR SEASONS LAKESITES INC
City: RURAL
Sub: HERITAGE ISLE SUB AP
Legal: LOT 789
2022.....64.95 | 2021.....69.24 | 2020.....77.87
2019.....623.39 | 2018.....688.58 | 2017.....753.50
2016.....806.48 | 2015.....870.15 | 2014.....936.30
2013.....1,001.71 | 2012.....2,064.09 | 2011.....2,190.52
2010.....2,317.51
Adv. & Fees.....324.00
Total Due.....12,788.29

Track: 000127-A | Parcel:01-7.0-35.0-000.0-005-128.000
MC GOWAN, NEIL E & DONNA A
City:
Sub: HERITAGE ISLE SUB AP
Legal: LOT 807
2022.....54.00 | 2021.....57.50 | 2020.....64.40
2019.....608.39 | 2018.....672.00 | 2017.....735.30
2016.....787.10 | 2015.....849.48 | 2014.....913.86
2013.....977.56 | 2012.....2,089.01 | 2011.....2,217.01
2010.....2,345.49 | 2009.....2,432.02

Adv. & Fees.....270.00
Total Due.....15,073.12

Track: 000128-C | Parcel:01-7.0-35.0-000.0-005-134.000
PROCTOR, JOHN M & BOBBY
City: RURAL
Sub: HERITAGE ISLE SUB AP
Legal: LOT 801
2022.....54.00 | 2021.....57.50 | 2020.....64.40
2019.....1,145.76 | 2018.....1,266.27 | 2017.....1,386.47
2016.....1,495.16 | 2015.....1,614.44 | 2014.....1,735.72
2013.....1,856.32 | 2012.....2,887.79 | 2011.....3,064.21
2010.....3,241.14 | 2009.....3,381.04 | 2008.....3,597.74
Adv. & Fees.....324.00
Total Due.....27,171.96

Track: 000129-C | Parcel:01-7.0-36.0-000.0-001-020.000
FESSLER, KENNETH W TRUSTEE
City: RURAL
Sub: HERITAGE ISLE SUB AP
Legal: LOT 1045
2022.....54.00 | 2021.....57.50 | 2020.....64.40
2019.....608.39 | 2018.....672.00
Adv. & Fees.....162.00
Total Due.....1,618.29

Track: 000130-C | Parcel:01-7.0-36.0-000.0-001-112.000
MONTGOMERY, ERIC & ELLEN BROWN
City: RURAL
Sub: HERITAGE ISLE SUB AP
Legal: LOT 1001
2022.....54.00 | 2021.....57.50 | 2020.....64.40
2019.....608.39 | 2018.....672.00 | 2017.....735.30
2016.....787.10 | 2015.....849.48 | 2014.....913.86
2013.....977.56 | 2012.....1,638.83 | 2011.....1,739.01
2010.....1,907.68
Adv. & Fees.....324.00
Total Due.....11,329.11

Track: 000131-A | Parcel:01-7.0-36.0-000.0-001-145.000
CHAPPELEAR FARMS INC
City: RURAL
Sub: HERITAGE ISLE SUB AP
Legal: LOT 922
2022.....61.48 | 2021.....65.52 | 2020.....73.59
2019.....618.63 | 2018.....683.32 | 2017.....747.68
2016.....800.33 | 2015.....863.58 | 2014.....929.20
2013.....994.07 | 2012.....2,377.38
Adv. & Fees.....216.00
Total Due.....8,430.78

Track: 000132-C | Parcel:01-7.0-36.0-000.0-001-162.000
ROUW, LAWRENCE D & DONNA F
City: RURAL
Sub: HERITAGE ISLE SUB AP
Legal: LOT 761
2022.....54.00 | 2021.....57.50 | 2020.....64.40
2019.....608.39 | 2018.....672.00 | 2017.....735.30
2016.....787.10 | 2015.....849.48 | 2014.....913.86
2013.....977.56 | 2012.....1,819.18 | 2011.....1,930.50
2010.....2,042.30 | 2009.....2,121.94
Adv. & Fees.....324.00
Total Due.....13,957.51

Track: 000133-C | Parcel:01-7.0-36.0-000.0-001-173.000
LINDSEY, DAVID P & STACY D
City: RURAL
Sub: HERITAGE ISLE SUB AP
Legal: LOT 751
2022.....53.45 | 2021.....56.89 | 2020.....63.73
2019.....70.22 | 2018.....76.80 | 2017.....83.20
2016.....78.05 | 2015.....83.48 | 2014.....90.81
2013.....97.61 | 2012.....578.12 | 2011.....613.69
2010.....649.71 | 2009.....664.68 | 2008.....723.16
Adv. & Fees.....324.00
Total Due.....4,307.60

Track: 000134-B | Parcel:01-7.0-36.0-000.0-001-179.000
FORCE, CAROL ANN
SIMON, SHEILA J
City: RURAL
Sub: HERITAGE ISLE SUB AP
Legal: LOT 782
2022.....54.00 | 2021.....57.50 | 2020.....64.40
2019.....608.39 | 2018.....672.00 | 2017.....735.30
2016.....787.10 | 2015.....849.48 | 2014.....913.86
2013.....977.56 | 2012.....1,508.44 | 2011.....1,600.67
Adv. & Fees.....270.00
Total Due.....9,098.70

Track: 000135-C | Parcel:01-7.0-36.0-000.0-001-182.000
JORDAN, CARL
City: RURAL
Sub: HERITAGE ISLE SUB AP
Legal: LOT 779
2022.....54.00 | 2021.....57.50 | 2020.....64.40
2019.....608.39 | 2018.....672.00 | 2017.....735.30
2016.....787.10 | 2015.....849.48 | 2014.....913.86
2013.....977.56 | 2012.....1,819.18 | 2011.....1,930.50
2010.....2,160.67 | 2009.....2,242.98
Adv. & Fees.....324.00
Total Due.....14,196.92

Track: 000136-B | Parcel:01-7.0-36.0-000.0-004-050.000
FROST, ALFRED T III & CHERYL R
City: RURAL
Sub: LA RIVA EST
Legal: LOT 1418A - A RESUB LOTS 1406 THRU 1408 & LOTS 1414 THRU 1418
2022.....549.83 | 2021.....630.47 | 2020.....714.35
2019.....797.91 | 2018.....881.55 | 2017.....964.99
2016.....1,036.97 | 2015.....1,119.45 | 2014.....1,203.81
2013.....1,287.64 | 2012.....2,827.46 | 2011.....3,000.69
2010.....3,174.44 | 2009.....3,291.72 | 2008.....3,526.63
2007.....3,727.17
Adv. & Fees.....270.00
Total Due.....29,005.08

Track: 000137-A | Parcel:01-7.0-36.0-000.0-004-053.000
ROWLEY, VICTOR & DANYELLE
City: RURAL
Sub: LA RIVA EST
Legal: LOT 1415A
2022.....547.54 | 2021.....628.00 | 2020.....711.54
Adv. & Fees.....54.00
Total Due.....1,941.08

Track: 000138-B | Parcel:01-7.0-36.0-000.0-004-063.000
FLORY, MICHAEL G & PHYLLIS
COPAS, JAMES J & KRISTI L
City: RURAL
Sub: LA RIVA EST
Legal: LOT 1405A - A RESUB LOTS 1390 THRU 1406
2022.....548.70 | 2021.....629.23 | 2020.....712.95
2019.....796.33 | 2018.....879.81 | 2017.....963.08
2016.....1,034.96 | 2015.....1,117.27 | 2014.....1,201.42
2013.....1,285.09 | 2012.....2,602.29
Adv. & Fees.....270.00
Total Due.....12,041.13

Track: 000139-B | Parcel:01-7.0-36.0-000.0-004-065.000
LACY, RICHARD A & JOANN E
City: RURAL
Sub: LA RIVA EST
Legal: LOT 1403A - A RESUB LOTS 1390 THRU 1406
2022.....549.29 | 2021.....629.87 | 2020.....713.65
2019.....797.12 | 2018.....880.69 | 2017.....964.00
2016.....1,035.91 | 2015.....1,118.37 | 2014.....1,202.68
2013.....1,286.40 | 2012.....2,287.68 | 2011.....2,427.61
Adv. & Fees.....270.00
Total Due.....14,163.27

Track: 000140-C | Parcel:01-7.0-36.0-000.0-004-071.000
FOUR SEASONS LAKESITES
City: RURAL
Sub: LA RIVA EST
Legal: LOT 1397A - A RESUB LOTS 1390 THRU 1406
2022.....552.18 | 2021.....632.98 | 2020.....717.18
2019.....801.10 | 2018.....885.11 | 2017.....968.83
2016.....1,041.02 | 2015.....1,123.81 | 2014.....1,208.60
2013.....1,292.70 | 2012.....2,974.87 | 2011.....3,157.13
2010.....3,340.19
Adv. & Fees.....324.00
Total Due.....19,019.70

Track: 000141-C | Parcel:01-7.0-36.0-000.0-004-077.000
FOUR SEASONS LAKESITES INC
City: RURAL
Sub: LA RIVA EST
Legal: LOT 1391A - A RESUB LOTS 1390 THRU 1406
2022.....552.18 | 2021.....632.98 | 2020.....717.18
2019.....801.10 | 2018.....885.11 | 2017.....968.83
2016.....1,041.02 | 2015.....1,123.81 | 2014.....1,208.60
2013.....1,292.70 | 2012.....1,899.36 | 2011.....2,015.42
2010.....2,131.76
Adv. & Fees.....324.00
Total Due.....15,594.05

Track: 000142-A | Parcel:01-7.0-36.0-000.0-004-079.000
MORROW, WILLIAM B & HENRIETTA
City: RURAL
Sub: LA RIVA EST
Legal: LOT 1393
2022.....552.18 | 2021.....632.98 | 2020.....717.18
2019.....801.10 | 2018.....885.11 | 2017.....968.83
2016.....1,041.02 | 2015.....1,123.81 | 2014.....1,208.60
2013.....1,292.70 | 2012.....2,149.51
Adv. & Fees.....216.00
Total Due.....11,589.02

Track: 000143-B | Parcel:01-7.0-36.0-000.0-004-090.000
WILLIAMS, BRENT
KRUEGER, KIM
City: RURAL
Sub: LA RIVA EST
Legal: LOT 1373A - A RESUB LOTS 1371 THRU 1376 & LOTS 1384 THRU 1386
2022.....551.00 | 2021.....631.71 | 2020.....715.77
2019.....799.51 | 2018.....883.33 | 2017.....966.90
2016.....1,038.99 | 2015.....1,121.64 | 2014.....1,206.19
2013.....1,290.15 | 2012.....2,154.73 | 2011.....2,286.45
Adv. & Fees.....270.00
Total Due.....13,916.37

Track: 000144-B | Parcel:01-7.0-36.0-000.0-004-093.000
FANNING, ROY E
SMITH, TRACY L
City: RURAL
Sub: LA RIVA EST
Legal: LOT 1370
2022.....552.18 | 2021.....632.98 | 2020.....717.18
2019.....801.10 | 2018.....885.11 | 2017.....968.83
2016.....1,041.02 | 2015.....1,123.81 | 2014.....1,208.60
2013.....1,292.70 | 2012.....1,899.36 | 2011.....2,015.42
2010.....2,131.76 | 2009.....2,225.28 | 2008.....2,366.15
2007.....2,493.22
Adv. & Fees.....270.00
Total Due.....22,624.70

Track: 000145-C | Parcel:01-7.0-36.0-000.0-004-094.000
NOLL, DONNA
City: RURAL
Sub: LA RIVA EST
Legal: LOT 1369
2022.....551.62 | 2021.....632.37 | 2020.....716.51
2019.....800.30 | 2018.....884.19 | 2017.....967.89
2016.....1,040.04 | 2015.....1,122.77 | 2014.....1,207.41
2013.....1,291.51 | 2012.....1,821.67 | 2011.....1,932.90
2010.....2,044.47
Adv. & Fees.....324.00
Total Due.....15,337.65

Track: 000146-B | Parcel:01-7.0-36.0-000.0-004-102.000
LACY, RICHARD A & JOANN E
City: RURAL
Sub: LA RIVA EST
Legal: LOT 1387
2022.....552.18 | 2021.....632.98 | 2020.....717.18
2019.....801.10 | 2018.....885.11 | 2017.....968.83
2016.....1,041.02 | 2015.....1,123.81 | 2014.....1,208.60
2013.....1,292.70 | 2012.....2,149.51 | 2011.....2,280.95
Adv. & Fees.....270.00
Total Due.....13,923.97

Track: 000147-C | Parcel:01-7.0-36.0-000.0-004-105.000
TONNIGES, RONALD A & MARVA R
City: RURAL
Sub: LA RIVA EST
Legal: LOT 1475
2022.....552.18 | 2021.....632.98 | 2020.....717.18
2019.....801.10 | 2018.....885.11 | 2017.....968.83
2016.....1,041.02 | 2015.....1,123.81 | 2014.....1,208.60
2013.....1,292.70 | 2012.....2,344.31 | 2011.....2,487.71
2010.....2,631.59 | 2009.....2,736.49 | 2008.....2,922.50
Adv. & Fees.....324.00
Total Due.....22,670.11

Track: 000148-C | Parcel:01-8.0-27.0-000.0-001-001.002
AMERICAN LAND COMPANY LLC
City: RURAL
Sub: EQUESTRIAN EST NO 2 AMD
Legal: LOT 127
2022.....222.37 | 2021.....255.47 | 2020.....290.55
2019.....322.97 | 2018.....357.89 | 2017.....355.96
2016.....369.01 | 2015.....388.81 | 2014.....408.79
2013.....437.13 | 2012.....451.73 | 2011.....469.05
2010.....495.30
Adv. & Fees.....368.00
Total Due.....5,193.03

Track: 000149-B | Parcel:01-8.0-27.0-000.0-004-001.000
RODRIGUEZ, ANTHONY
CUNNINGHAM, WANDA
City: RURAL
Sub: COUNTRY CLUB EST.#2
Legal: LOT 117
2022.....179.83 | 2021.....206.34 | 2020.....234.44
2019.....260.38 | 2018.....288.32 | 2017.....286.86
2016.....295.31 | 2015.....311.23 | 2014.....327.22
2013.....349.92 | 2012.....361.62 | 2011.....375.55
Adv. & Fees.....307.00
Total Due.....3,784.02

Track: 000150-C | Parcel:01-8.0-27.0-000.0-004-034.000
GILMORE INVESTMENTS LLC
City: RURAL
Sub: COUNTRY CLUB EST NO 2
Legal: LOT 124
2022.....192.66 | 2021.....221.16 | 2020.....251.37
2019.....279.26 | 2018.....309.31 | 2017.....307.72
2016.....317.54 | 2015.....334.66 | 2014.....351.82
2013.....376.22 | 2012.....388.78 | 2011.....403.78
2010.....426.40
Adv. & Fees.....368.00
Total Due.....4,528.68

Track: 000151-A | Parcel:01-8.0-27.0-000.0-004-037.000
BURNLEY, STUART A
City: RURAL
Sub: COUNTRY CLUB EST.#2
Legal: LOT 121
2022.....183.88 | 2021.....211.03 | 2020.....239.77
2019.....266.37 | 2018.....294.98 | 2017.....293.45
2016.....302.34 | 2015.....318.65 | 2014.....335.07
2013.....358.31 | 2012.....370.23 | 2011.....384.48
Adv. & Fees.....245.00
Total Due.....3,803.56

Track: 000152-A | Parcel:01-8.0-27.0-000.0-004-039.000
BURNLEY, STUART A
City: RURAL
Sub: COUNTRY CLUB EST NO 2
Legal: LOT 119
2022.....174.44 | 2021.....200.12 | 2020.....227.31
2019.....252.47 | 2018.....279.55 | 2017.....278.09
2016.....285.98 | 2015.....301.37 | 2014.....316.88
2013.....338.85 | 2012.....350.20 | 2011.....363.67
Adv. & Fees.....245.00
Total Due.....3,613.93

Track: 000153-C | Parcel:01-8.0-27.0-000.0-005-002.000
MIND LIKE WATER INC
City: RURAL
Sub: COUNTRY CLUB EST.#2
Legal: LOT 108
2022.....208.20 | 2021.....239.12 | 2020.....271.86
2019.....302.11 | 2018.....334.72 | 2017.....332.95
2016.....344.42 | 2015.....362.99 | 2014.....381.64
2013.....408.09 | 2012.....421.6

Track: 000167-A | Parcel:01-8.0-28.0-000.0-003-067.000
DAWIDOWICZ, WALTER S
City: VILLAGE OF FOUR SEAS
Sub: KAY'S POINT #2
Legal: LOT 735
2022.....69.04 | 2021.....78.39 | 2020.....88.29
Adv. & Fees..... 54.00
Total Due 289.72

Track: 000168-B | Parcel:01-8.0-28.0-000.0-004-002.000
DRAKE DEVELOPMENT &
CONSTRUCTION LLC
City: VILLAGE OF FOUR SEAS
Sub: KAY'S POINT SUB #4
Legal: LOT 1190
2022.....60.23 | 2021.....68.23 | 2020.....76.67
2019.....84.51 | 2018.....92.93 | 2017.....92.65
2016.....88.29 | 2015.....93.17 | 2014.....98.01
2013.....104.89 | 2012.....108.51 | 2011.....112.80
Adv. & Fees..... 270.00
Total Due 1,350.89

Track: 000169-B | Parcel:01-8.0-28.0-000.0-004-004.000
DRAKE DEVELOPMENT &
CONSTRUCTION LLC
City: VILLAGE OF FOUR SEAS
Sub: KAY'S POINT SUB #4
Legal: LOT 1192
2022.....61.61 | 2021.....69.82 | 2020.....78.49
2019.....86.53 | 2018.....95.18 | 2017.....94.90
2016.....90.65 | 2015.....95.66 | 2014.....100.68
2013.....107.71 | 2012.....111.44 | 2011.....115.80
Adv. & Fees..... 270.00
Total Due 1,378.47

Track: 000170-C | Parcel:01-8.0-28.0-000.0-004-019.000
OZARKLAND ENTERPRISES
City: VILLAGE OF FOUR SEAS
Sub: KAY'S POINT SUB #4
Legal: LOT 1149
2022.....91.32 | 2021.....104.14 | 2020.....117.70
2019.....130.22 | 2018.....143.73 | 2017.....143.13
2016.....142.10 | 2015.....149.88 | 2014.....157.64
2013.....168.62 | 2012.....174.33 | 2011.....181.12
2010.....191.32 | 2009.....201.50
Adv. & Fees..... 347.00
Total Due 2,443.75

Track: 000171-C | Parcel:01-8.0-28.0-000.0-004-051.000
KANYINGI, THOMAS
City: VILLAGE OF FOUR SEAS
Sub: KAY'S POINT #2
Legal: LOT 870
2022.....78.47 | 2021.....89.30 | 2020.....100.75
2019.....111.35 | 2018.....122.75 | 2017.....122.29
2016.....119.85 | 2015.....126.42 | 2014.....132.98
2013.....142.25 | 2012.....147.16 | 2011.....152.88
2010.....161.50
Adv. & Fees..... 347.00
Total Due 1,954.95

Track: 000172-B | Parcel:01-8.0-28.0-000.0-004-070.000
SMITH, EDWARD
City: VILLAGE OF FOUR SEAS
Sub: KAYS POINT NO 8
Legal: LOT 52
2022.....61.61 | 2021.....69.82 | 2020.....78.49
2019.....86.53
Adv. & Fees..... 108.00
Total Due 404.45

Track: 000173-C | Parcel:01-8.0-28.0-000.0-004-079.000
GILMORE INVESTMENTS LLC
City: VILLAGE OF FOUR SEAS
Sub: KAYS POINT NO 8
Legal: LOT 61
2022.....79.82 | 2021.....90.84 | 2020.....102.52
2019.....113.32 | 2018.....124.94 | 2017.....124.45
2016.....122.17 | 2015.....128.91 | 2014.....135.62
2013.....145.07 | 2012.....150.03 | 2011.....155.85
2010.....164.65
Adv. & Fees..... 347.00
Total Due 1,985.19

Track: 000174-B | Parcel:01-8.0-28.0-000.0-004-098.000
DRAKE DEVELOPMENT &
CONSTRUCTION LLC
City: VILLAGE OF FOUR SEAS
Sub: KAYS POINT #8
Legal: LOT 80
2022.....66.98 | 2021.....76.02 | 2020.....85.59
2019.....94.44 | 2018.....103.95 | 2017.....103.63
2016.....99.98 | 2015.....105.48 | 2014.....110.97
2013.....118.70 | 2012.....122.80 | 2011.....127.65
Adv. & Fees..... 270.00
Total Due 1,486.19

Track: 000175-A | Parcel:01-8.0-28.0-000.0-005-005.000
COFFMAN, RICHARD
City: VILLAGE OF FOUR SEAS
Sub: KAYS POINT NO 8
Legal: LOT 122
2022.....118.35 | 2021.....135.34 | 2020.....153.33
2019.....169.95 | 2018.....187.87 | 2017.....187.02
2016.....188.87 | 2015.....199.13 | 2014.....209.36
2013.....223.91 | 2012.....231.53 | 2011.....240.49
2010.....253.99
Adv. & Fees..... 245.00
Total Due 2,744.14

Track: 000176-A | Parcel:01-8.0-28.0-000.0-005-017.000
STROTHER, CHRISTINE M
City: VILLAGE OF FOUR SEAS
Sub: KAYS POINT #8
Legal: LOT 135
2022.....74.45 | 2021.....84.65 | 2020.....95.43
2019.....105.42 | 2018.....116.15 | 2017.....115.78
2016.....112.92 | 2015.....119.09 | 2014.....125.33
2013.....134.07 | 2012.....138.67
Adv. & Fees..... 251.00
Total Due 1,472.96

Track: 000177-C | Parcel:01-8.0-28.0-000.0-005-018.000
DECKER, FLOYD & SHIRLEY J
City: VILLAGE OF FOUR SEAS
Sub: KAYS POINT #8
Legal: LOT 136
2022.....66.33 | 2021.....75.27 | 2020.....84.71
2019.....93.46 | 2018.....102.89
Adv. & Fees..... 162.00
Total Due 584.66

Track: 000178-A | Parcel:01-8.0-28.0-000.0-005-021.000
MURPHY, DAN
City: VILLAGE OF FOUR SEAS
Sub: KAY'S POINT SUB #4
Legal: LOTS 1173
2022.....75.79 | 2021.....86.20 | 2020.....97.22
Adv. & Fees..... 54.00
Total Due 313.21

Track: 000179-C | Parcel:01-8.0-28.0-000.0-005-022.000
NEXT MILLENNIUM LTD
City: VILLAGE OF FOUR SEAS
Sub: KAY'S POINT SUB #4
Legal: LOTS 1174
2022.....65.64 | 2021.....74.47 | 2020.....83.81
2019.....92.48 | 2018.....101.79 | 2017.....101.43
2016.....97.63 | 2015.....103.03 | 2014.....108.44
2013.....116.05 | 2012.....119.97 | 2011.....124.71
2010.....131.75 | 2009.....138.82 | 2008.....146.15
Adv. & Fees..... 324.00
Total Due 1,930.17

Track: 000180-C | Parcel:01-8.0-28.0-000.0-005-031.000
GROF, JOE
City: VILLAGE OF FOUR SEAS
Sub: KAYS POINT NO 4
Legal: LOTS 1183
2022.....60.23 | 2021.....68.23 | 2020.....76.67
2019.....84.51 | 2018.....92.93 | 2017.....92.65
2016.....88.29 | 2015.....93.17 | 2014.....98.01
2013.....104.89 | 2012.....108.51 | 2011.....112.80
2010.....119.16 | 2009.....125.55 | 2008.....132.18
Adv. & Fees..... 324.00
Total Due 1,781.78

Track: 000181-C | Parcel:01-8.0-28.0-000.0-005-041.000
GILLMORE INVESTMENTS LLC
City: VILLAGE OF FOUR SEAS
Sub: KAYS POINT NO 8
Legal: LOT 102
2022.....129.83 | 2021.....148.60 | 2020.....168.47
2019.....186.87 | 2018.....206.67 | 2017.....205.71
2016.....208.77 | 2015.....220.07 | 2014.....231.47
2013.....247.55 | 2012.....255.83 | 2011.....265.72
2010.....280.63
Adv. & Fees..... 368.00
Total Due 3,124.19

Track: 000182-C | Parcel:01-8.0-28.0-000.0-005-048.000
YAROSLAVSKIY, DMITRIY
City: VILLAGE OF FOUR SEAS
Sub: KAYS POINT #8
Legal: LOT 109
2022.....184.56 | 2021.....211.80 | 2020.....240.66
2019.....267.32 | 2018.....296.05 | 2017.....294.51
2016.....303.51 | 2015.....319.91 | 2014.....336.29
2013.....359.61 | 2012.....371.69 | 2011.....363.57
2010.....407.54
Adv. & Fees..... 368.00
Total Due 4,325.02

Track: 000183-B | Parcel:01-8.0-28.0-000.0-006-025.000
KARPOV, ALEXEY
City: VILLAGE OF FOUR SEAS
Sub: KAYS POINT #8
Legal: LOT 95
2022.....66.98 | 2021.....76.02 | 2020.....85.59
2019.....94.44 | 2018.....103.95 | 2017.....103.63
2016.....99.98 | 2015.....105.48 | 2014.....110.97
2013.....118.70 | 2012.....122.80 | 2011.....127.65
Adv. & Fees..... 270.00
Total Due 1,486.19

Track: 000184-A | Parcel:01-8.0-28.0-000.0-006-028.000
PLUMMER, STEPHAN
City: VILLAGE OF FOUR SEAS
Sub: KAYS POINT #8
Legal: LOT 92
2022.....98.75 | 2021.....112.70 | 2020.....127.47
2019.....141.16 | 2018.....155.86 | 2017.....155.18
2016.....154.94 | 2015.....163.41 | 2014.....171.83
2013.....183.80 | 2012.....190.04
Adv. & Fees..... 224.00
Total Due 1,879.14

Track: 000185-C | Parcel:01-8.0-28.0-000.0-006-037.000
MID OHIO SECURITIES CORP.
% VERNON PACKARD
City: VILLAGE OF FOUR SEAS
Sub: KAYS POINT #8
Legal: LOT 29
2022.....62.95 | 2021.....71.37 | 2020.....80.25
2019.....88.51 | 2018.....97.36 | 2017.....97.08
2016.....92.97 | 2015.....98.09 | 2014.....103.25
2013.....110.50 | 2012.....114.26 | 2011.....118.79
2010.....125.49 | 2009.....132.22
Adv. & Fees..... 324.00
Total Due 1,717.09

Track: 000186-A | Parcel:01-8.0-28.0-000.0-007-021.000
MARTINEZ, PETRONILA A
City: VILLAGE OF FOUR SEAS
Sub: COUNTRY CLUB EST.#3
Legal: LOT 40
2022.....233.89 | 2021.....268.78 | 2020.....305.75
2019.....339.87 | 2018.....376.66 | 2017.....374.60
2016.....388.86 | 2015.....409.80 | 2014.....430.84
2013.....460.67 | 2012.....476.00
Adv. & Fees..... 245.00
Total Due 4,310.72

Track: 000187-A | Parcel:01-8.0-28.0-000.0-007-026.000
BUSSE, BRUCE M & BECERRA, JOSE C
% BALDOMERO VALDEZ
City: VILLAGE OF FOUR SEAS
Sub: COUNTRY CLUB EST.#3
Legal: LOT 45
2022.....262.90 | 2021.....302.28 | 2020.....344.02
2019.....382.56 | 2018.....424.10 | 2017.....421.75
2016.....439.17 | 2015.....462.80 | 2014.....486.47
2013.....520.15 | 2012.....537.49
Adv. & Fees..... 245.00
Total Due 4,828.69

Track: 000188-B | Parcel:01-8.0-28.0-000.0-008-002.000
LEMON, MELVILLE JR & HERMINE
% LA CROIX, HERMINE
City: VILLAGE OF FOUR SEAS
Sub: KAYS POINT #8
Legal: LOT 17
2022.....78.47 | 2021.....89.30 | 2020.....100.75
2019.....111.35
Adv. & Fees..... 124.00
Total Due 503.87

Track: 000189-C | Parcel:01-8.0-28.0-000.0-008-004.000
YOUR LAND OFFICE LLC
City: VILLAGE OF FOUR SEAS
Sub: KAYS POINT #8
Legal: LOT 15
2022.....78.47 | 2021.....89.30 | 2020.....100.75
2019.....111.35 | 2018.....122.75 | 2017.....122.29
2016.....119.85 | 2015.....126.42 | 2014.....132.98
2013.....142.25 | 2012.....147.16 | 2011.....152.88
2010.....161.50
Adv. & Fees..... 347.00
Total Due 1,954.95

Track: 000190-B | Parcel:01-8.0-28.0-000.0-008-023.000
DIETZ, ROBERT W & RITA E
City: VILLAGE OF FOUR SEAS
Sub: KAY'S POINT #2
Legal: LOT 862
2022.....69.04 | 2021.....78.39 | 2020.....88.29
2019.....97.46 | 2018.....107.31 | 2017.....106.95
2016.....103.51 | 2015.....109.20 | 2014.....114.96
Adv. & Fees..... 270.00
Total Due 1,145.11

Track: 000191-A | Parcel:01-8.0-28.0-000.0-008-038.000
HOOD, ANNA L &
MICHAEL R SIEGELIN
City: VILLAGE OF FOUR SEAS
Sub: KAY'S POINT #2
Legal: LOT 848
2022.....69.04 | 2021.....78.39 | 2020.....88.29
2019.....97.46 | 2018.....107.31 | 2017.....106.95
2016.....103.51 | 2015.....109.20 | 2014.....114.96
2013.....122.98 | 2012.....127.13
Adv. & Fees..... 216.00
Total Due 1,341.22

Track: 000192-C | Parcel:01-8.0-28.0-000.0-008-040.000
NATHEY, ROBERT E & LAURA L
City: VILLAGE OF FOUR SEAS
Sub: KAY'S POINT #2
Legal: LOT 850

2022.....69.04 | 2021.....78.39 | 2020.....88.29
2019.....97.46 | 2018.....107.31 | 2017.....106.95
2016.....103.51 | 2015.....109.20 | 2014.....114.96
2013.....122.98 | 2012.....127.13 | 2011.....132.17
2010.....139.61 | 2009.....147.10 | 2008.....154.77
Adv. & Fees..... 324.00
Total Due 2,022.87

Track: 000193-A | Parcel:01-8.0-28.0-000.0-009-025.000
WILLIAMS, L T JR
City:
Sub: KAY'S POINT #2
Legal: LOT 779
2022.....46.06 | 2021.....51.85 | 2020.....57.97
Adv. & Fees..... 54.00
Total Due 209.88

Track: 000194-A | Parcel:01-8.0-28.0-000.0-009-036.000
CLARK, CIERA JANAE
City: VILLAGE OF FOUR SEAS
Sub: KAYS POINT NO 2
Legal: LOT 792
2022.....44.69 | 2021.....50.27 | 2020.....56.16
Adv. & Fees..... 54.00
Total Due 205.12

Track: 000195-C | Parcel:01-8.0-28.0-000.0-009-064.000
WICKAM, DENISE M
City: VILLAGE OF FOUR SEAS
Sub: KAY'S POINT #2
Legal: LOT 818
2022.....43.38 | 2021.....48.75 | 2020.....54.44
2019.....59.70 | 2018.....65.35 | 2017.....65.26
2016.....59.05 | 2015.....62.38 | 2014.....65.73
2013.....70.34 | 2012.....72.83 | 2011.....75.77
2010.....80.04
Adv. & Fees..... 324.00
Total Due 1,147.02

Track: 000196-C | Parcel:01-8.0-28.0-000.0-009-095.000
HUNT, DAVID E & APRIL D
City: VILLAGE OF FOUR SEAS
Sub: KAY'S POINT #2
Legal: LOT 878
2022.....54.19 | 2021.....61.24 | 2020.....68.71
2019.....75.59 | 2018.....83.02 | 2017.....82.84
2016.....77.81 | 2015.....82.12 | 2014.....86.47
2013.....92.52 | 2012.....95.77 | 2011.....99.52
2010.....105.15 | 2009.....110.78
Adv. & Fees..... 324.00
Total Due 1,499.73

Track: 000197-A | Parcel:01-8.0-28.0-000.0-009-101.000
SACHTLIBEN, STEWART G
City: VILLAGE OF FOUR SEAS
Sub: KAY'S POINT #2
Legal: LOT 884 - LESS HWY R/W
2022.....56.17 | 2021.....63.54 | 2020.....71.34
Adv. & Fees..... 54.00
Total Due 245.05

Track: 000198-C | Parcel:01-8.0-28.0-000.0-009-105.000
PETTITT, WILLIAM & LISA
City: VILLAGE OF FOUR SEAS
Sub: KAYS POINT NO 2
Legal: LOT 888
2022.....54.19 | 2021.....61.24 | 2020.....68.71
2019.....75.59 | 2018.....83.02
Adv. & Fees..... 162.00
Total Due 504.75

Track: 000199-B | Parcel:01-8.0-28.0-000.0-010-002.001
RICH, CHARLES
City: VILLAGE OF FOUR SEAS
Sub: REGENCY COVE
Legal: LOT 1
2022.....35.25 | 2021.....39.40 | 2020.....43.73
2019.....47.79
Adv. & Fees..... 108.00
Total Due 274.17

Track: 000200-B | Parcel:01-8.0-28.0-000.0-010-002.002
TEAGUE, NATHAN
City: VILLAGE OF FOUR SEAS
Sub: REGENCY COVE
Legal: LOT 2
2022.....49.44 | 2021.....55.75 | 2020.....62.43
2019.....68.63 | 2018.....75.29 | 2017.....75.13
2016.....69.58 | 2015.....73.51 | 2014.....77.32
2013.....82.77 | 2012.....85.70 | 2011.....90.58
Adv. & Fees..... 270.00
Total Due 1,136.13

Track: 000202-C | Parcel:01-8.0-28.0-000.0-010-002.022
AMERICAN LAND COMPANY LLC
City: VILLAGE OF FOUR SEAS
Sub: REGENCY COVE
Legal: LOT 22
2022.....147.38 | 2021.....168.88 | 2020.....191.64
2019.....212.70 | 2018.....235.35 | 2017.....234.20
2016.....239.17 | 2015.....252.09 | 2014.....265.07
2013.....283.46 | 2012.....293.00 | 2011.....304.33
2010.....321.34 | 2009.....338.46
Adv. & Fees..... 368.00
Total Due 3,855.07

Track: 000203-A | Parcel:01-8.0-28.0-000.0-010-002.061
GERARD, DONALD K. & JOAN H.
City: VILLAGE OF FOUR SEAS
Sub: REGENCY COVE
Legal: LOTS 69 AND 70 (RESUB LOTS 69 AND 70)
2022.....127.14 | 2021.....145.51 | 2020.....164.92
Adv. & Fees..... 62.00
Total Due 499.57

Track: 000205-C | Parcel:01-8.0-28.0-000.0-010-002.065
PRINCE, JAY MICHAEL
City: VILLAGE OF FOUR SEAS
Sub: REGENCY COVE
Legal: LOT 73 EX SM PART TO HWY
2022.....68.38 | 2021.....77.63 | 2020.....87.41
2019.....96.45 | 2018.....106.19 | 2017.....105.85
2016.....102.37 | 2015.....108.01 | 2014.....113.59
2013.....121.56 | 2012.....125.75 | 2011.....130.69
2010.....138.02
Adv. & Fees..... 324.00
Total Due 1,705.90

Track: 000206-C | Parcel:01-8.0-28.0-000.0-010-005.001
FOUR SEASONS LAKESITES
City: VILLAGE OF FOUR SEAS
Sub: CHARLESTON CONDOS
Legal: PT UNLOTTED AREA
2022.....3,569.39 | 2021.....4,120.86 | 2020.....4,705.45
2019.....5,245.28 | 2018.....5,827.16 | 2017.....5,790.80
2016.....6,163.20 | 2015.....6,492.51 | 2014.....6,823.09
2013.....7,294.47 | 2012.....7,535.33
Adv. & Fees..... 368.00
Total Due 63,935.54

Track: 000207-A | Parcel:01-8.0-34.0-000.0-006-070.000
SCHMIDT, JASON EDWARD & TOMOKO NAGAYA
City: RURAL
Sub: GRAND POINT
Legal: LOT 203
2022.....54.00 | 2021.....57.50 | 2020.....64.40
Adv. & Fees..... 54.00
Total Due 229.90

Track: 000209-B | Parcel:01-8.0-34.0-000.0-006-077.000
CHENNUR, SRINAVAS & GERONIMA TRUSTEE
City: RURAL
Sub: GRAND POINT SUB
Legal: LOT 173
2022.....54.00 | 2021.....57.50 | 2020.....64.40

2019.....71.02 | 2018.....77.73 | 2017.....84.14
2016.....79.03 | 2015.....84.51 | 2014.....92.00
2013.....98.80 | 2012.....105.45 | 2011.....112.01
2010.....250.27 | 2009.....256.17 | 2008.....278.64
Adv. & Fees..... 270.00
Total Due 2,035.67

Track: 000210-C | Parcel:01-8.0-34.0-000.0-006-100.000
LITTLE, GEORGE A & MARY
City: RURAL
Sub: GRAND POINT SUB.
Legal: LOT 196
2022.....54.00 | 2021.....57.50 | 2020.....64.40
2019.....71.02 | 2018.....77.73 | 2017.....84.14
2016.....79.03 | 2015.....84.51 | 2014.....92.00
2013.....98.80 | 2012.....105.45 | 2011.....112.01
2010.....165.95
Adv. & Fees..... 324.00
Total Due 1,470.54

Track: 000211-B | Parcel:01-8.0-34.0-000.0-006-128.000
DE GUZMAN, ELANORA M
% ZOE PLAUGHER
City:
Sub: GRAND POINT SUB.
Legal: LOT 137 - RESUB LOTS 136B,137,137A,138A OF
ARESUB LOTS 133,134,135,136,137
2022.....54.00 | 2021.....57.50 | 2020.....64.40
2019.....71.02 | 2018.....77.73 | 2017.....84.14
2016.....79.03 | 2015.....84.51 | 2014.....92.00
2013.....98.80 | 2012.....108.14 | 2011.....221.05
Adv. & Fees..... 270.00
Total Due 1,462.32

Track: 000212-C | Parcel:01-8.0-34.0-000.0-010-009.000
WHITEAKER, MARK M & ANN D
City: RURAL
Sub: GRAND POINT SUB.
Legal: LOT 228
2022.....54.00 | 2021.....57.50 | 2020.....64.40
2019.....71.02 | 2018.....77.73
Adv. & Fees..... 162.00
Total Due 486.65

Track: 000213-A | Parcel:01-9.0-29.0-000.0-001-003.000
US LAND LLC
City: VILLAGE OF FOUR SEAS
Sub: KAY'S POINT

Track: 000224-B | Parcel:01-9.0-29.0-000.0-004-002.000
RICHARDSON, RUSSELL P
City:
Sub: CORNETT COVE NO 2
Legal: LOT 481
2022.....48.09 | 2021.....54.20 | 2020.....60.67
2019.....66.67 | 2018.....73.10 | 2017.....72.95
Adv. & Fees.....162.00
Total Due:.....537.68

Track: 000225-C | Parcel:01-9.0-29.0-000.0-004-010.000
TRAW DEVELOPEMENT LLC
% JAY ALLEN
City: VILLAGE OF FOUR SEAS
Sub: CORNETT COVE #2
Legal: LOT 464
2022.....46.71 | 2021.....52.61 | 2020.....58.85
2019.....64.65 | 2018.....70.84 | 2017.....70.71
2016.....63.72 | 2015.....67.31 | 2014.....70.89
2013.....75.86 | 2012.....78.51 | 2011.....81.65
2010.....86.26
Adv. & Fees.....324.00
Total Due:.....1,212.57

Track: 000226-C | Parcel:01-9.0-29.0-000.0-005-014.000
FITZWATER & ASSOCIATES
City: VILLAGE OF FOUR SEAS
Sub: CORNETT COVE #2
Legal: LOT 499
2022.....29.86 | 2021.....33.14 | 2020.....36.62
2019.....39.83 | 2018.....43.27 | 2017.....43.30
2016.....35.66 | 2015.....37.72 | 2014.....39.83
2013.....42.66 | 2012.....44.25 | 2011.....46.09
2010.....48.70
Adv. & Fees.....324.00
Total Due:.....844.93

Track: 000227-C | Parcel:01-9.0-29.0-000.0-005-015.000
WALKER, ARTHUR R & WIFE
City: VILLAGE OF FOUR SEAS
Sub: CORNETT COVE #2
Legal: LOT 498
2022.....51.45 | 2021.....58.09 | 2020.....65.11
2019.....71.61 | 2018.....78.59
Adv. & Fees.....162.00
Total Due:.....486.85

Track: 000228-C | Parcel:01-9.0-29.0-000.0-006-004.000
PLOESSL, LUKE
City: VILLAGE OF FOUR SEAS
Sub: CORNETT COVE #5
Legal: LOT 1233
2022.....47.42 | 2021.....53.45 | 2020.....59.78
2019.....65.66 | 2018.....71.96 | 2017.....71.85
2016.....66.14 | 2015.....69.82 | 2014.....73.53
2013.....78.71 | 2012.....81.40 | 2011.....84.66
2010.....89.49
Adv. & Fees.....324.00
Total Due:.....1,237.87

Track: 000229-B | Parcel:01-9.0-29.0-000.0-006-023.000
MATTOX, MICHAEL C. & LIBBY G.
City: VILLAGE OF FOUR SEAS
Sub: CORNETT COVE #5
Legal: LOT 1199
2022.....46.06 | 2021.....51.85 | 2020.....57.97
2019.....63.63 | 2018.....69.72 | 2017.....69.63
2016.....63.72 | 2015.....67.31 | 2014.....70.89
2013.....75.86 | 2012.....78.51 | 2011.....81.65
Adv. & Fees.....270.00
Total Due:.....1,066.80

Track: 000230-C | Parcel:01-9.0-29.0-000.0-006-027.000
FITZWATER & ASSOCIATES
City: VILLAGE OF FOUR SEAS
Sub: CORNETT COVE #5
Legal: LOT 1195
2022.....29.86 | 2021.....33.14 | 2020.....36.62
2019.....39.83 | 2018.....43.27 | 2017.....43.30
2016.....35.66 | 2015.....37.72 | 2014.....39.83
2013.....42.66 | 2012.....44.25 | 2011.....46.09
2010.....48.70
Adv. & Fees.....324.00
Total Due:.....844.93

Track: 000231-C | Parcel:01-9.0-29.0-000.0-006-036.000
BECKER, ROY ARTHUR
City: VILLAGE OF FOUR SEAS
Sub: CORNETT COVE #5
Legal: LOT 1207
2022.....46.06 | 2021.....51.85 | 2020.....57.97
2019.....63.63 | 2018.....69.72 | 2017.....69.63
2016.....63.72 | 2015.....67.31 | 2014.....70.89
2013.....75.86 | 2012.....78.51 | 2011.....81.65
2010.....86.26 | 2009.....90.94 | 2008.....95.77
Adv. & Fees.....324.00
Total Due:.....1,393.77

Track: 000232-C | Parcel:01-9.0-29.0-000.0-006-037.000
TRAW DEVELOPEMENT LLC
% JAY ALLEN
City: VILLAGE OF FOUR SEAS
Sub: CORNETT COVE #5
Legal: LOT 1208
2022.....48.76 | 2021.....54.99 | 2020.....61.54
2019.....67.63 | 2018.....74.18 | 2017.....74.03
2016.....68.46 | 2015.....72.24 | 2014.....76.08
2013.....81.41 | 2012.....84.28 | 2011.....87.61
2010.....92.56
Adv. & Fees.....324.00
Total Due:.....1,267.77

Track: 000233-C | Parcel:01-9.0-29.0-000.0-007-002.000
FITZWATER, RICHARD C
City: VILLAGE OF FOUR SEAS
Sub: CORNETT COVE #5
Legal: LOT 1189
2022.....29.86 | 2021.....33.14 | 2020.....36.62
2019.....39.83 | 2018.....43.27 | 2017.....43.30
2016.....35.66 | 2015.....37.72 | 2014.....39.83
2013.....42.66 | 2012.....44.25 | 2011.....46.09
2010.....48.70
Adv. & Fees.....324.00
Total Due:.....844.93

Track: 000234-C | Parcel:01-9.0-29.0-000.0-007-004.000
HICKS, NORMA J TRUSTEE
City: VILLAGE OF FOUR SEAS
Sub: CORNETT COVE #5
Legal: LOT 1187
2022.....49.44 | 2021.....55.75 | 2020.....62.43
2019.....68.63 | 2018.....75.29 | 2017.....75.13
2016.....70.77 | 2015.....74.67 | 2014.....78.66
2013.....84.20 | 2012.....87.12 | 2011.....90.58
2010.....95.75 | 2009.....100.90
Adv. & Fees.....324.00
Total Due:.....1,393.32

Track: 000235-C | Parcel:01-9.0-29.0-000.0-007-005.000
TRAW DEVELOPEMENT LLC
% JAY ALLEN
City: VILLAGE OF FOUR SEAS
Sub: CORNETT COVE #5
Legal: LOT 1186
2022.....46.06 | 2021.....51.85 | 2020.....57.97
2019.....63.63 | 2018.....69.72 | 2017.....69.63
2016.....77.81 | 2015.....82.12 | 2014.....86.47
2013.....92.52 | 2012.....95.77 | 2011.....99.52
2010.....105.15
Adv. & Fees.....324.00
Total Due:.....1,322.22

Track: 000236-C | Parcel:01-9.0-29.0-000.0-007-019.000
MORRIS, ROBERT R & MARY A
City: VILLAGE OF FOUR SEAS
Sub: CORNETT COVE #5
Legal: LOT 1172
2022.....29.86 | 2021.....33.14 | 2020.....36.62
2019.....39.83 | 2018.....43.27 | 2017.....43.30
2016.....35.66 | 2015.....37.72 | 2014.....39.83
2013.....42.66 | 2012.....44.25 | 2011.....46.09
2010.....48.70 | 2009.....51.38 | 2008.....54.13
Adv. & Fees.....324.00
Total Due:.....950.44

Track: 000237-C | Parcel:01-9.0-29.0-000.0-007-024.000
FITZWATER & ASSOCIATES
City: VILLAGE OF FOUR SEAS
Sub: CORNETT COVE #5
Legal: LOT 1048
2022.....29.86 | 2021.....33.14 | 2020.....36.62
2019.....39.83 | 2018.....43.27 | 2017.....43.30
2016.....35.66 | 2015.....37.72 | 2014.....39.83
2013.....42.66 | 2012.....44.25 | 2011.....46.09
2010.....48.70
Adv. & Fees.....324.00
Total Due:.....844.93

Track: 000239-C | Parcel:01-9.0-29.0-000.0-007-045.000
TRAW DEVELOPEMENT LLC
% JAY ALLEN
City: VILLAGE OF FOUR SEAS
Sub: CORNETT COVE #5
Legal: LOT 1030
2022.....50.11 | 2021.....56.54 | 2020.....63.33
2019.....69.63 | 2018.....76.40 | 2017.....76.26
2016.....70.77 | 2015.....74.67 | 2014.....78.66
2013.....84.20 | 2012.....87.12 | 2011.....90.58
2010.....95.75
Adv. & Fees.....324.00
Total Due:.....1,298.02

Track: 000240-B | Parcel:01-9.0-29.0-000.0-007-052.000
PIWOWARSKI, BOB
City: VILLAGE OF FOUR SEAS
Sub: CORNETT COVE #5
Legal: LOT 1023
2022.....51.45 | 2021.....58.09 | 2020.....65.11
2019.....71.61 | 2018.....78.59 | 2017.....78.46
2016.....73.12 | 2015.....77.12 | 2014.....81.23
2013.....86.92 | 2012.....89.96 | 2011.....93.52
Adv. & Fees.....270.00
Total Due:.....1,175.18

Track: 000241-A | Parcel:01-9.0-29.0-000.0-008-019.000
DEATON, LINDA K
DEATON, ASHLEY
City: VILLAGE OF FOUR SEAS
Sub: CORNETT COVE #5
Legal: LOT 983
2022.....24.44 | 2021.....26.88 | 2020.....29.48
Adv. & Fees.....54.00
Total Due:.....134.80

Track: 000242-A | Parcel:01-9.0-29.0-000.0-008-021.000
NASI ASSET MANAGEMENT INC % HIGGINS, SEAN
% LEROY GAMBRELL
City: VILLAGE OF FOUR SEAS
Sub: CORNETT COVE #5
Legal: LOT 985
2022.....65.64 | 2021.....74.47 | 2020.....83.81
Adv. & Fees.....54.00
Total Due:.....277.92

Track: 000243-C | Parcel:01-9.0-29.0-000.0-008-024.000
TRAW DEVELOPEMENT LLC
% JAY ALLEN
City: VILLAGE OF FOUR SEAS
Sub: CORNETT COVE #5
Legal: LOT 988
2022.....51.45 | 2021.....58.09 | 2020.....65.11
2019.....71.61 | 2018.....78.59 | 2017.....78.46
2016.....73.12 | 2015.....77.12 | 2014.....81.23
2013.....86.92 | 2012.....89.96 | 2011.....93.52
2010.....98.82
Adv. & Fees.....324.00
Total Due:.....1,328.00

Track: 000245-C | Parcel:01-9.0-29.0-000.0-008-028.000
VICKERS, WILBUR N & WIFE
City: VILLAGE OF FOUR SEAS
Sub: CORNETT COVE #5
Legal: LOT 1013
2022.....46.06 | 2021.....51.85 | 2020.....57.97
2019.....63.63 | 2018.....69.72 | 2017.....69.63
2016.....63.72 | 2015.....67.31 | 2014.....70.89
2013.....75.86 | 2012.....78.51 | 2011.....81.65
2010.....86.26
Adv. & Fees.....324.00
Total Due:.....1,207.06

Track: 000246-C | Parcel:01-9.0-29.0-000.0-008-041.000
NORTH AMERICAN RAILROAD
MUSEUMS INC
City: VILLAGE OF FOUR SEAS
Sub: CORNETT COVE #5
Legal: LOT 952
2022.....46.06 | 2021.....51.85 | 2020.....57.97
2019.....63.63 | 2018.....69.72 | 2017.....69.63
2016.....63.72 | 2015.....67.31 | 2014.....70.89
2013.....75.86 | 2012.....78.51 | 2011.....81.65
2010.....86.26 | 2009.....90.94
Adv. & Fees.....324.00
Total Due:.....1,298.00

Track: 000247-C | Parcel:01-9.0-29.0-000.0-008-043.000
WEBER CONSTRUCTION BUILDING CO LLC
City:
Sub: CORNETT COVE NO 5
Legal: LOT 954
2022.....46.06 | 2021.....51.85 | 2020.....57.97
2019.....63.63 | 2018.....69.72
Adv. & Fees.....162.00
Total Due:.....451.23

Track: 000248-C | Parcel:01-9.0-29.0-000.0-009-013.000
MYERS, TODD C & DONNA A
City: VILLAGE OF FOUR SEAS
Sub: CORNETT COVE #5
Legal: LOT 1005
2022.....46.06 | 2021.....51.85 | 2020.....57.97
2019.....63.63 | 2018.....69.72
Adv. & Fees.....162.00
Total Due:.....451.23

Track: 000250-A | Parcel:01-9.0-29.0-000.0-010-013.000
DAVIS, D BRAXTON & WIFE
City: VILLAGE OF FOUR SEAS
Sub: CORNETT COVE #2
Legal: LOT 551
2022.....48.09 | 2021.....54.20 | 2020.....60.67
Adv. & Fees.....54.00
Total Due:.....216.96

Track: 000251-C | Parcel:01-9.0-29.0-000.0-010-024.000
BROWNLEE, WILLIAM J & BERTHA
City: VILLAGE OF FOUR SEAS
Sub: CORNETT COVE #2
Legal: LOT 526
2022.....43.38 | 2021.....48.75 | 2020.....54.44
2019.....59.70 | 2018.....65.35 | 2017.....65.26
2016.....68.46 | 2015.....72.24 | 2014.....76.08
2013.....81.41 | 2012.....84.28 | 2011.....87.61
2010.....92.56
Adv. & Fees.....324.00
Total Due:.....1,223.52

Track: 000252-A | Parcel:01-9.0-29.0-000.0-010-026.000
LEMONS, JERALD
City: VILLAGE OF FOUR SEAS
Sub: CORNETT COVE #2
Legal: LOT 528
2022.....46.06 | 2021.....51.85 | 2020.....57.97
2019.....63.63 | 2018.....69.72 | 2017.....69.63
2016.....63.72 | 2015.....67.31 | 2014.....70.89
2013.....75.86 | 2012.....78.51
Adv. & Fees.....216.00
Total Due:.....931.15

Track: 000253-A | Parcel:01-9.0-29.0-000.0-010-033.000
NANGLE, VINCENT & MARY & WATERS, ALLEN
City: VILLAGE OF FOUR SEAS
Sub: CORNETT COVE NO 2
Legal: LOT 535
2022.....46.06 | 2021.....51.85 | 2020.....57.97
2019.....63.63 | 2018.....69.72 | 2017.....69.63
2016.....63.72 | 2015.....67.31 | 2014.....70.89
2013.....75.86 | 2012.....78.51 | 2011.....81.65
Adv. & Fees.....216.00
Total Due:.....1,012.80

Track: 000254-C | Parcel:01-9.0-29.0-000.0-011-004.000
FITZWATER & ASSOCIATES
City: VILLAGE OF FOUR SEAS
Sub: CORNETT COVE NO 2
Legal: LOT 504
2022.....29.86 | 2021.....33.14 | 2020.....36.62
2019.....39.83 | 2018.....43.27 | 2017.....43.30
2016.....35.66 | 2015.....37.72 | 2014.....39.83
2013.....42.66 | 2012.....44.25 | 2011.....46.09
2010.....48.70 | 2009.....51.38 | 2008.....54.13
Adv. & Fees.....324.00
Total Due:.....950.44

Track: 000255-B | Parcel:01-9.0-29.0-000.0-011-022.000
ALDER, JOHN J AND WIFE
City: VILLAGE OF FOUR SEAS
Sub: CORNETT COVE #2
Legal: LOT 559
2022.....47.42 | 2021.....53.45 | 2020.....59.78
2019.....65.66 | 2018.....71.96 | 2017.....71.85
2016.....66.14 | 2015.....69.82 | 2014.....73.53
2013.....78.71 | 2012.....81.40 | 2011.....84.66
Adv. & Fees.....270.00
Total Due:.....1,094.38

Track: 000256-C | Parcel:01-9.0-29.0-000.0-011-035.000
FITZWATER & ASSOCIATES
City: VILLAGE OF FOUR SEAS
Sub: CORNETT COVE #2
Legal: LOT 300
2022.....29.86 | 2021.....33.14 | 2020.....36.62
2019.....39.83 | 2018.....43.27 | 2017.....43.30
2016.....35.66 | 2015.....37.72 | 2014.....39.83
2013.....42.66 | 2012.....44.25 | 2011.....46.09
2010.....48.70
Adv. & Fees.....324.00
Total Due:.....844.93

Track: 000257-C | Parcel:01-9.0-29.0-000.0-012-006.000
SMITH, JACK
City: VILLAGE OF FOUR SEAS
Sub: CORNETT COVE #2
Legal: LOT 329
2022.....46.06 | 2021.....51.85 | 2020.....57.97
2019.....63.63 | 2018.....69.72 | 2017.....69.63
2016.....63.72 | 2015.....67.31 | 2014.....70.89
2013.....75.86 | 2012.....78.51 | 2011.....81.65
2010.....86.26 | 2009.....90.94
Adv. & Fees.....324.00
Total Due:.....1,298.00

Track: 000258-C | Parcel:01-9.0-29.0-000.0-012-012.000
TRAW DEVELOPEMENT LLC
% JAY ALLEN
City:
Sub: CORNETT COVE #2
Legal: LOT 334
2022.....52.81 | 2021.....59.65 | 2020.....66.89
2019.....73.60 | 2018.....80.80 | 2017.....80.62
2016.....77.81 | 2015.....82.12 | 2014.....86.47
2013.....92.52 | 2012.....95.77 | 2011.....99.52
2010.....105.15
Adv. & Fees.....324.00
Total Due:.....1,377.73

Track: 000259-C | Parcel:01-9.0-29.0-000.0-012-023.000
TRAW DEVELOPEMENT LLC
% JAY ALLEN
City:
Sub: CORNETT COVE #2
Legal: LOT 311
2022.....48.09 | 2021.....54.20 | 2020.....60.67
2019.....66.67 | 2018.....73.10 | 2017.....72.95
2016.....68.46 | 2015.....72.24 | 2014.....76.08
2013.....81.41 | 2012.....84.28 | 2011.....87.61
2010.....92.56
Adv. & Fees.....324.00
Total Due:.....1,262.32

Track: 000260-C | Parcel:01-9.0-29.0-000.0-012-029.000
KENNEDY, DOUGLAS A &
JENNIFER J
City: VILLAGE OF FOUR SEAS
Sub: CORNETT COVE #2
Legal: LOT 317
2022.....49.44 | 2021.....55.75 | 2020.....62.43
2019.....68.63 | 2018.....75.29 | 2017.....75.13
2016.....85.96 | 2015.....90.74 | 2014.....95.46
2013.....102.14 | 2012.....105.67 | 2011.....109.82
2010.....116.01 | 2009.....122.27 | 2008.....128.74
Adv. & Fees.....324.00
Total Due:.....1,667.48

Track: 000261-A | Parcel:01-9.0-29.0-000.0-013-002.000
SMITH, ROGER N
City: VILLAGE OF FOUR SEAS
Sub: CORNETT COVENO 2
Legal: LOT 346
2022.....60.23 | 2021.....68.23 | 2020.....76.67
2019.....84.51 | 2018.....92.93 | 2017.....92.65
2016.....88.29 | 2015.....93.17 | 2014.....98.01
2013.....104.89 | 2012.....108.51 | 2011.....112.80
Adv. & Fees.....216.00
Total Due:.....1,296.89

Track: 000262-A | Parcel:01-9.0-29.0-000.0-013-006.000
WITTMANN, WILLIAM G TRUSTEE
City: VILLAGE OF FOUR SEAS
Sub: CORNETT COVE #2
Legal: LOT 350
2022.....50.11 | 2021.....56.54 | 2020.....63.33
2019.....69.63 | 2018.....76.40 | 2017.....76.26
2016.....70.77 | 2015.....74.67 | 2014.....78.66
2013.....84.20 | 2012.....87.12
Adv. & Fees.....216.00
Total Due:.....1,003.69

Track: 000263-A | Parcel:01-9.0-29.0-000.0-013-011.000
RYAN, JUNE L & NORMA JEAN
City: VILLAGE OF FOUR SEAS
Sub: CORNETT COVE NO 2
Legal: LOT 337
2022.....73.09 | 2021.....83.07 | 2020.....93.64
2019.....103.38 | 2018.....113.90 | 2017.....113.53
2016.....110.54 | 2015.....116.56 | 2014.....122.66
2013.....131.22 | 2012.....135.71 | 2011.....141.07
Adv. & Fees.....216.00
Total Due:.....1,554.37

Track: 000264-A | Parcel:01-9.0-29.0-000.0-013-017.000
MURPHY, DAN
City: VILLAGE OF FOUR SEAS
Sub: CORNETT COVE #2
Legal: LOT 342
2022.....50.11 | 2021.....56.54 | 2020.....63.33
Adv. & Fees.....54.00
Total Due:.....223.98

Track: 000265-A | Parcel:01-9.0-29.0-000.0-014-009.000
AVERA, JOHN B JR
City: VILLAGE OF FOUR SEAS
Sub: KAY'S POINT SUB #5
Legal: LOT 1261.
2022.....48.09 | 2021.....54.20 | 2020.....60.67
Adv. & Fees.....54.00
Total Due:.....216.96

Track: 000266-C | Parcel:01-9.0-29.0-000.0-014-020.000
MAPLE, GEORGIA
% JOHN CLARK
City: VILLAGE OF FOUR SEAS
Sub: KAY'S POINT SUB #5
Legal: LOT 1272.
2022.....60.23 | 2021.....68.23 | 2020.....76.67
2019.....84.51 | 2018.....92.93 | 2017.....92.65
2016.....88.29 | 2015.....93.17 | 2014.....98.01
Adv. & Fees.....324.00
Total Due:.....1,078.69

Track: 000267-C | Parcel:01-9.0-29.0-000.0-014-021.000
NEXT MILLENNIUM LTD
City: VILLAGE OF FOUR SEAS
Sub: KAY'S POINT SUB #5
Legal: LOT 1273.
2022.....46.06 | 2021.....51.85 | 2020.....57.97
2019.....63.63 | 2018.....69.72 | 2017.....69.63
2016.....63.72 | 2015.....67.31 | 2014.....70.89
2013.....75.86 | 2012.....78.51 | 2011.....81.65
2010.....86.26 | 2009.....90.94 | 2008.....95.77
Adv. & Fees.....324.00
Total Due:.....1,393.77

Track: 000268-B | Parcel:01-9.0-29.0-000.0-014-032.000
KEARNEY INVESTMENTS LLC
City: VILLAGE OF FOUR SEAS
Sub: KAY'S POINT SUB #5
Legal: LOT 1285.
2022.....94.01 | 2021.....107.22 | 2020.....121.22
2019.....134.17 | 2018.....148.12 | 2017.....147.50
2016.....146.75 | 2015.....154.75 | 2014.....162.76
2013.....174.10 | 2012.....180.04 | 2011.....187.00
Adv. & Fees.....286.00
Total Due:.....2,043.64

Track: 000269-B | Parcel:01-9.0-29.0-000.0-014-057.000
BLUMHORST, GARY
City: VILLAGE OF FOUR SEAS
Sub: KAY'S POINT SUB #5
Legal: LOT 1231.
2022.....46.06 | 2021.....5

Track: 000278-C | Parcel:01-9.0-29.0-000.0-017-011.000
 DYE, ELVIS R & IONA
 City: VILLAGE OF FOUR SEAS
 Sub: CORNETT COVE NO 2
 Legal: LOT 291
 2022.....47.42 | 2021.....53.45 | 2020.....59.78
 2019.....65.66 | 2018.....71.96 | 2017.....71.85
 2016.....66.14 | 2015.....69.82 | 2014.....73.53
 2013.....78.71 | 2012.....81.40 | 2011.....84.66
 2010.....89.49 | 2009.....94.30 | 2008.....99.26
 Adv. & Fees.....324.00
 Total Due.....1,431.43

Track: 000279-B | Parcel:01-9.0-29.0-000.0-017-012.000
 KORANDO, JERRY R TRUSTEE
 City:
 Sub: CORNETT COVE #2
 Legal: LOT 277
 2022.....71.73 | 2021.....81.50 | 2020.....91.84
 2019.....101.39
 Adv. & Fees.....108.00
 Total Due.....454.46

Track: 000280-B | Parcel:01-9.0-29.0-000.0-017-014.000
 MAYNARD, JOHN ROBERT
 City: VILLAGE OF FOUR SEAS
 Sub: CORNETT COVE NO 2
 Legal: LOT 274
 2022.....62.26 | 2021.....70.57 | 2020.....79.38
 2019.....87.51
 Adv. & Fees.....108.00
 Total Due.....407.72

Track: 000281-A | Parcel:01-9.0-29.0-000.0-017-015.000
 BETHEL, WILMA R
 City: VILLAGE OF FOUR SEAS
 Sub: CORNETT COVE #2
 Legal: LOT 273
 2022.....62.26 | 2021.....70.57 | 2020.....79.38
 2019.....87.51 | 2018.....96.27 | 2017.....96.02
 2016.....90.65 | 2015.....95.66 | 2014.....100.68
 2013.....107.71 | 2012.....111.44
 Adv. & Fees.....216.00
 Total Due.....1,214.15

Track: 000282-C | Parcel:01-9.0-29.0-000.0-017-019.000
 BROWN, KEVIN & CAROL
 City: VILLAGE OF FOUR SEAS
 Sub: CORNETT COVE #2
 Legal: LOT 271
 2022.....62.95 | 2021.....71.37 | 2020.....80.25
 2019.....88.51 | 2018.....97.36 | 2017.....97.08
 2016.....92.97 | 2015.....98.09 | 2014.....103.25
 2013.....110.50 | 2012.....114.26 | 2011.....118.79
 2010.....125.49
 Adv. & Fees.....324.00
 Total Due.....1,584.87

Track: 000283-C | Parcel:01-9.0-29.0-000.0-017-022.000
 MEFF'S ENTERPRISES INC
 City: VILLAGE OF FOUR SEAS
 Sub: CORNETT COVE #2
 Legal: LOT 282
 2022.....48.09 | 2021.....54.20 | 2020.....60.67
 2019.....66.67 | 2018.....73.10
 Adv. & Fees.....162.00
 Total Due.....464.73

Track: 000284-C | Parcel:01-9.0-29.0-000.0-017-025.000
 KENNEDY, DOUGLAS A &
 JENNIFER J
 City: VILLAGE OF FOUR SEAS
 Sub: CORNETT COVE #2
 Legal: LOT 266
 2022.....48.76 | 2021.....54.99 | 2020.....61.54
 2019.....67.63 | 2018.....74.18 | 2017.....74.03
 2016.....68.46 | 2015.....72.24 | 2014.....76.08
 2013.....81.41 | 2012.....84.28 | 2011.....87.61
 2010.....92.56 | 2009.....97.58 | 2008.....102.71
 Adv. & Fees.....324.00
 Total Due.....1,468.06

Track: 000286-B | Parcel:01-9.0-29.0-000.0-018-005.000
 MALAND, SHIRLEY
 City: VILLAGE OF FOUR SEAS
 Sub: CORNETT COVE #5
 Legal: LOT 943
 2022.....49.44 | 2021.....55.75 | 2020.....62.43
 2019.....68.63 | 2018.....75.29 | 2017.....75.13
 2016.....68.46 | 2015.....72.24 | 2014.....76.08
 2013.....81.41 | 2012.....84.28 | 2011.....87.61
 Adv. & Fees.....270.00
 Total Due.....1,126.75

Track: 000287-B | Parcel:01-9.0-29.0-000.0-018-008.000
 DRAKE DEV & CONST LLC
 City: VILLAGE OF FOUR SEAS
 Sub: CORNETT COVE #1
 Legal: LOT 211
 2022.....75.79 | 2021.....86.20 | 2020.....97.22
 2019.....107.41 | 2018.....118.36 | 2017.....117.95
 2016.....115.24 | 2015.....121.54 | 2014.....127.88
 2013.....136.80 | 2012.....141.45 | 2011.....146.99
 Adv. & Fees.....270.00
 Total Due.....1,662.83

Track: 000288-A | Parcel:01-9.0-29.0-000.0-018-011.000
 STANKOVICH, PN & WIFE
 City:
 Sub: CORNETT COVE #1
 Legal: LOT 214
 2022.....48.09 | 2021.....54.20 | 2020.....60.67
 2019.....66.67 | 2018.....73.10 | 2017.....72.95
 2016.....68.46 | 2015.....72.24 | 2014.....76.08
 2013.....81.41 | 2012.....84.28
 Adv. & Fees.....216.00
 Total Due.....974.15

Track: 000289-C | Parcel:01-9.0-29.0-000.0-018-012.000
 FRISCH, RICH & SHEILA
 City: VILLAGE OF FOUR SEAS
 Sub: CORNETT COVE #1
 Legal: LOT 215
 2022.....48.09 | 2021.....54.20 | 2020.....60.67
 2019.....66.67 | 2018.....73.10 | 2017.....72.95
 2016.....66.14 | 2015.....69.82 | 2014.....73.53
 2013.....78.71 | 2012.....81.40 | 2011.....84.66
 2010.....89.49 | 2009.....94.30
 Adv. & Fees.....324.00
 Total Due.....1,337.73

Track: 000290-B | Parcel:01-9.0-29.0-000.0-018-029.000
 ANNIS, CHARLES L & MARILYN L
 City: VILLAGE OF FOUR SEAS
 Sub: CORNETT COVE #2
 Legal: LOT 563
 2022.....48.76 | 2021.....54.99 | 2020.....61.54
 2019.....67.63
 Adv. & Fees.....108.00
 Total Due.....340.92

Track: 000291-C | Parcel:01-9.0-29.0-000.0-018-044.000
 FITZWATER, RICHARD C
 City: VILLAGE OF FOUR SEAS
 Sub: CORNETT COVE NO 2
 Legal: LOT 578
 2022.....29.86 | 2021.....33.14 | 2020.....36.62
 2019.....39.83 | 2018.....43.27 | 2017.....43.30
 2016.....35.66 | 2015.....37.72 | 2014.....39.83
 2013.....42.66 | 2012.....44.25 | 2011.....46.09
 2010.....48.70 | 2009.....51.38 | 2008.....54.13
 Adv. & Fees.....324.00
 Total Due.....950.44

Track: 000292-C | Parcel:01-9.0-29.0-000.0-019-007.000
 BUEKELMAN, NORMAN L & KATHLEEN
 City: VILLAGE OF FOUR SEAS
 Sub: CORNETT COVE #5
 Legal: LOT 1065
 2022.....53.47 | 2021.....60.42 | 2020.....67.76
 2019.....74.56 | 2018.....81.88 | 2017.....81.67
 2016.....80.12 | 2015.....84.57 | 2014.....89.02
 2013.....95.28 | 2012.....98.57 | 2011.....102.43
 2010.....108.23 | 2009.....114.06
 Adv. & Fees.....324.00
 Total Due.....1,516.04

Track: 000294-C | Parcel:01-9.0-29.0-000.0-019-018.000
 FITZWATER & ASSOCIATES
 City: VILLAGE OF FOUR SEAS
 Sub: CORNETT COVE NO 5
 Legal: LOT 1076
 2022.....29.86 | 2021.....33.14 | 2020.....36.62
 2019.....39.83 | 2018.....43.27 | 2017.....43.30
 2016.....35.66 | 2015.....37.72 | 2014.....39.83
 2013.....42.66 | 2012.....44.25 | 2011.....46.09
 2010.....48.70 | 2009.....51.38 | 2008.....54.13
 Adv. & Fees.....324.00
 Total Due.....950.44

Track: 000295-A | Parcel:01-9.0-29.0-000.0-019-029.001
 CARMICHAEL, JAMES E & KAREN
 City: VILLAGE OF FOUR SEAS
 Sub: CORNETT COVE #1
 Legal: LOT 51
 2022.....54.19 | 2021.....61.24 | 2020.....68.71
 2019.....75.59 | 2018.....83.02 | 2017.....82.84
 2016.....77.81 | 2015.....82.12 | 2014.....86.47
 2013.....92.52 | 2012.....95.77
 Adv. & Fees.....216.00
 Total Due.....1,076.28

Track: 000296-C | Parcel:01-9.0-29.0-000.0-019-039.000
 BOSNJAK, IVANA I
 City: VILLAGE OF FOUR SEAS
 Sub: CORNETT COVE #1
 Legal: LOT 40
 2022.....47.42 | 2021.....53.45 | 2020.....59.78
 2019.....65.66 | 2018.....71.96 | 2017.....71.85
 2016.....66.14 | 2015.....69.82 | 2014.....73.53
 2013.....78.71 | 2012.....81.40 | 2011.....84.66
 2010.....89.49 | 2009.....94.30 | 2008.....99.26
 Adv. & Fees.....324.00
 Total Due.....1,431.43

Track: 000297-A | Parcel:01-9.0-29.0-000.0-019-047.000
 DOUGHERTY, THOMAS P AND CONNI
 City: VILLAGE OF FOUR SEAS
 Sub: CORNETT COVE #1
 Legal: LOT 32
 2022.....46.06 | 2021.....51.85 | 2020.....57.97
 2019.....63.63 | 2018.....69.72 | 2017.....69.63
 2016.....63.72 | 2015.....67.31 | 2014.....70.89
 2013.....75.86 | 2012.....78.51
 Adv. & Fees.....216.00
 Total Due.....931.15

Track: 000298-B | Parcel:01-9.0-29.0-000.0-019-084.000
 DICKERSON, ROBERT O &
 MARLENE D
 City: VILLAGE OF FOUR SEAS
 Sub: CORNETT COVE #5
 Legal: LOT 1057
 (RESUB LTS 1055,1056,&1057)
 2022.....64.30 | 2021.....72.91 | 2020.....82.05
 2019.....90.49 | 2018.....99.57 | 2017.....99.25
 2016.....95.32 | 2015.....100.55 | 2014.....105.87
 2013.....113.25 | 2012.....117.12 | 2011.....121.73
 2010.....128.60 | 2009.....135.54
 Adv. & Fees.....270.00
 Total Due.....1,696.55

Track: 000299-A | Parcel:01-9.0-29.0-000.0-019-087.000
 NASI ASSET MANAGEMENT INC
 City: VILLAGE OF FOUR SEAS
 Sub: CORNETT COVE #1
 Legal: LOT 55
 2022.....46.06 | 2021.....51.85 | 2020.....57.97
 2019.....63.63 | 2018.....69.72 | 2017.....69.63
 2016.....63.72 | 2015.....67.31 | 2014.....70.89
 2013.....75.86 | 2012.....78.51 | 2011.....81.65
 Adv. & Fees.....216.00
 Total Due.....1,012.80

Track: 000300-A | Parcel:01-9.0-29.0-000.0-020-001.000
 WEDIG, JAMES A & PATRICIA A
 City: VILLAGE OF FOUR SEAS
 Sub: CORNETT COVE #1
 Legal: LOT 141
 2022.....48.76 | 2021.....54.99 | 2020.....61.54
 Adv. & Fees.....54.00
 Total Due.....219.29

Track: 000301-B | Parcel:01-9.0-29.0-000.0-020-027.000
 BONNETT, RAYMOND MICHAEL
 City: VILLAGE OF FOUR SEAS
 Sub: CORNETT COVE #1
 Legal: LOT 188
 2022.....54.19 | 2021.....61.24 | 2020.....68.71
 2019.....75.59
 Adv. & Fees.....108.00
 Total Due.....367.73

Track: 000302-C | Parcel:01-9.0-29.0-000.0-020-041.000
 TRAW DEVELOPEMENT LLC
 % JAY ALLEN
 City: VILLAGE OF FOUR SEAS
 Sub: CORNETT COVE #1
 Legal: LOT 174
 2022.....48.76 | 2021.....54.99 | 2020.....61.54
 2019.....67.63 | 2018.....74.18 | 2017.....74.03
 2016.....68.46 | 2015.....72.24 | 2014.....76.08
 2013.....81.41 | 2012.....84.28 | 2011.....87.61
 2010.....92.56
 Adv. & Fees.....324.00
 Total Due.....1,267.77

Track: 000303-A | Parcel:01-9.0-29.0-000.0-020-049.000
 REZENDES, KEVIN J
 City: VILLAGE OF FOUR SEAS
 Sub: CORNETT COVE NO 1
 Legal: LOT 165
 2022.....48.76 | 2021.....54.99 | 2020.....61.54
 2019.....67.63 | 2018.....74.18 | 2017.....74.03
 2016.....68.46 | 2015.....72.24 | 2014.....76.08
 2013.....81.41 | 2012.....84.28 | 2011.....87.61
 2010.....92.56
 Adv. & Fees.....216.00
 Total Due.....1,159.77

Track: 000304-A | Parcel:01-9.0-29.0-000.0-020-053.000
 COMBS, ROBERT O
 City: VILLAGE OF FOUR SEAS
 Sub: CORNETT COVE NO 1
 Legal: LOT 161
 2022.....45.37 | 2021.....51.06 | 2020.....57.09
 Adv. & Fees.....54.00
 Total Due.....207.52

Track: 000305-A | Parcel:01-9.0-29.0-000.0-021-007.000
 MC MULLEN, BILLY J
 City: VILLAGE OF FOUR SEAS
 Sub: CORNETT COVE NO 1
 Legal: LOT 133
 2022.....54.19 | 2021.....61.24 | 2020.....68.71
 2019.....75.59 | 2018.....83.02 | 2017.....82.84
 2016.....77.81 | 2015.....82.12 | 2014.....86.47
 2013.....92.52 | 2012.....95.77 | 2011.....99.52

Adv. & Fees.....216.00
 Total Due.....1,175.80

Track: 000306-C | Parcel:01-9.0-29.0-000.0-021-013.000
 STEWART, MATONYA M
 City: VILLAGE OF FOUR SEAS
 Sub: CORNETT COVE #1
 Legal: LOT 127
 2022.....50.11 | 2021.....56.54 | 2020.....63.33
 2019.....69.63 | 2018.....76.40 | 2017.....76.26
 2016.....70.77 | 2015.....74.67 | 2014.....78.66
 2013.....84.20 | 2012.....87.12 | 2011.....90.58
 2010.....95.75
 Adv. & Fees.....324.00
 Total Due.....1,298.02

Track: 000307-B | Parcel:01-9.0-29.0-000.0-021-049.000
 PETTITT, WILLIAM & LISA
 City: VILLAGE OF FOUR SEAS
 Sub: CORNETT COVE #1
 Legal: LOT 90
 2022.....50.11 | 2021.....56.54 | 2020.....63.33
 2019.....69.63 | 2018.....76.40 | 2017.....76.26
 2016.....70.77 | 2015.....74.67 | 2014.....78.66
 2013.....84.20 | 2012.....87.12 | 2011.....90.58
 2010.....95.75 | 2009.....100.90 | 2008.....106.20
 2007.....111.88
 Adv. & Fees.....270.00
 Total Due.....1,563.00

Track: 000308-A | Parcel:01-9.0-29.0-000.0-021-052.001
 MATTHEWS, DONALD A.
 City: VILLAGE OF FOUR SEAS
 Sub: CORNETT COVE #1
 Legal: LOT 87
 2022.....52.81 | 2021.....59.65 | 2020.....66.89
 2019.....73.60 | 2018.....80.80 | 2017.....80.62
 2016.....75.43 | 2015.....79.58 | 2014.....83.81
 2013.....89.71 | 2012.....92.83
 Adv. & Fees.....216.00
 Total Due.....1,051.73

Track: 000309-B | Parcel:01-9.0-29.0-000.0-022-001.000
 KEARNEY INVESTMENTS LLC
 City: VILLAGE OF FOUR SEAS
 Sub: CORNETT COVE #1
 Legal: LOT 244
 2022.....89.98 | 2021.....102.57 | 2020.....115.90
 2019.....128.24 | 2018.....141.52 | 2017.....140.97
 2016.....139.78 | 2015.....147.37 | 2014.....155.06
 2013.....165.86 | 2012.....171.49 | 2011.....178.21
 Adv. & Fees.....286.00
 Total Due.....1,962.95

Track: 000310-B | Parcel:01-9.0-29.0-000.0-022-003.000
 PARR, CONNIE
 City: VILLAGE OF FOUR SEAS
 Sub: CORNETT COVE #1
 Legal: LOT 223
 2022.....65.64 | 2021.....74.47 | 2020.....83.81
 2019.....92.48 | 2018.....101.79 | 2017.....101.43
 2016.....97.63 | 2015.....103.03 | 2014.....108.44
 2013.....116.05 | 2012.....119.97 | 2011.....124.71
 Adv. & Fees.....270.00
 Total Due.....1,459.45

Track: 000311-C | Parcel:01-9.0-29.0-000.0-022-004.000
 TRAW DEVELOPEMENT LLC
 % JAY ALLEN
 City: VILLAGE OF FOUR SEAS
 Sub: CORNETT COVE #1
 Legal: LOT 224
 2022.....46.06 | 2021.....51.85 | 2020.....57.97
 2019.....63.63 | 2018.....69.72 | 2017.....69.63
 2016.....63.72 | 2015.....67.31 | 2014.....70.89
 2013.....75.86 | 2012.....78.51 | 2011.....81.65
 2010.....86.26
 Adv. & Fees.....324.00
 Total Due.....1,207.06

Track: 000312-A | Parcel:01-9.0-29.0-000.0-022-018.000
 MORTON, L ELLEN &
 JEANETTE CLARK TRUSTEE
 City: VILLAGE OF FOUR SEAS
 Sub: CORNETT COVE #1
 Legal: LOT 238
 2022.....46.06 | 2021.....51.85 | 2020.....57.97
 Adv. & Fees.....54.00
 Total Due.....209.88

Track: 000313-A | Parcel:01-9.0-29.0-000.0-023-006.000
 LAMBERSON, JOSEPH R & APRIL J
 C/O AMY WHALEY
 City: VILLAGE OF FOUR SEAS
 Sub: CORNETT COVE NO 3
 Legal: LOT 585
 2022.....54.19 | 2021.....61.24 | 2020.....68.71
 Adv. & Fees.....54.00
 Total Due.....238.14

Track: 000314-C | Parcel:01-9.0-29.0-000.0-023-042.000
 AMERICAN LAND CO LLC
 City: VILLAGE OF FOUR SEAS
 Sub: CORNETT COVE NO 3
 Legal: LOT 651
 2022.....101.49 | 2021.....115.87 | 2020.....131.10
 2019.....145.19 | 2018.....160.35 | 2017.....159.65
 2016.....159.67 | 2015.....168.39 | 2014.....177.08
 2013.....189.40 | 2012.....195.85 | 2011.....203.43
 2010.....214.87 | 2009.....226.37 | 2008.....238.12
 Adv. & Fees.....347.00
 Total Due.....2,933.83

Track: 000315-B | Parcel:01-9.0-29.0-000.0-023-047.000
 FOUR SEASONS LAKESITES INVESTMENT PROPERTIES
 LLC
 City: VILLAGE OF FOUR SEAS
 Sub: CORNETT COVE NO 3
 Legal: LOT 647
 2022.....114.98 | 2021.....131.46 | 2020.....148.90
 2019.....164.00
 Adv. & Fees.....124.00
 Total Due.....683.34

Track: 000316-A | Parcel:01-9.0-29.0-000.0-023-053.000
 MC COLLUM, JAMES R & ROBYN R
 City: VILLAGE OF FOUR SEAS
 Sub: CORNETT COVE NO 3
 Legal: LOT 641
 2022.....140.65 | 2021.....161.08 | 2020.....182.74
 2019.....202.76 | 2018.....224.32 | 2017.....223.22
 2016.....227.48 | 2015.....239.79 | 2014.....252.15
 2013.....269.67 | 2012.....278.71
 Adv. & Fees.....245.00
 Total Due.....2,647.57

Track: 000317-C | Parcel:01-9.0-29.0-000.0-024-002.000
 SUNGOOH SAI SAI
 City: VILLAGE OF FOUR SEAS
 Sub: CORNETT COVE NO. 4
 Legal: LOTS 665 & 666 - LESS RD R/W
 2022.....87.27 | 2021.....99.43 | 2020.....112.33
 2019.....124.27 | 2018.....137.11
 Adv. & Fees.....185.00
 Total Due.....745.41

Track: 000318-B | Parcel:01-9.0-29.0-000.0-024-015.000
 SIM, ANNIE
 City: VILLAGE OF FOUR SEAS
 Sub: CORNETT COVE NO. 4
 Legal: LOT 679
 2022.....55.54 | 2021.....62.81 | 2020.....70.48
 2019.....77.58
 Adv. & Fees.....108.00

Total Due.....374.41

Track: 000319-A | Parcel:01-9.0-29.0-000.0-024-018.000
 BENEDICK, ROBERT
 City: VILLAGE OF FOUR SEAS
 Sub: CORNETT COVE NO. 4
 Legal: LOT 682
 2022.....46.06 | 2021.....51.85 | 2020.....57.97
 2019.....63.63 | 2018.....69.72 | 2017.....69.63
 2016.....63.72 | 2015.....67.31 | 2014.....70.89
 2013.....75.86 | 2012.....78.51
 Adv. & Fees.....216.00
 Total Due.....931.15

Track: 000320-A | Parcel:01-9.0-29.0-000.0-024-019.000
 ISOM, JAMES & RICHARD W

Track: 000333-A | Parcel:01-9.0-30.0-000.0-005-006.000
 COX, BRIAN J
 City: VILLAGE OF FOUR SEAS
 Sub: CORNETT COVE NO 7
 Legal: LOT 8
 2022.....50.80 | 2021.....57.33 | 2020.....64.24
 Adv. & Fees.....54.00
 Total Due.....226.37

Track: 000334-C | Parcel:01-9.0-30.0-000.0-005-009.000
 N.A.S.I ASSET MGMT. INC.
 City: VILLAGE OF FOUR SEAS
 Sub: CORNETT COVE NO. 7
 Legal: LOT 11
 2022.....34.60 | 2021.....38.63 | 2020.....42.87
 2019.....46.82 | 2018.....51.05 | 2017.....51.02
 2016.....43.87 | 2015.....46.36 | 2014.....48.90
 2013.....52.38 | 2012.....54.27 | 2011.....56.50
 2010.....59.74 | 2009.....62.98 | 2008.....66.28
 2007.....69.85
 Adv. & Fees.....324.00
 Total Due.....1,150.12

Track: 000335-C | Parcel:01-9.0-30.0-000.0-005-027.000
 N.A.S.I ASSET MGMT. INC.
 City: VILLAGE OF FOUR SEAS
 Sub: CORNETT COVE NO. 7
 Legal: LOT 26
 2022.....51.45 | 2021.....58.09 | 2020.....65.11
 2019.....71.61 | 2018.....78.59 | 2017.....78.46
 2016.....73.12 | 2015.....77.12 | 2014.....81.23
 2013.....86.92 | 2012.....89.96 | 2011.....93.52
 2010.....98.82 | 2009.....104.14 | 2008.....109.64
 2007.....115.54
 Adv. & Fees.....324.00
 Total Due.....1,657.32

Track: 000336-A | Parcel:01-9.0-30.0-000.0-005-032.000
 WHITEBOARD VENTURES LLC
 City: VILLAGE OF FOUR SEAS
 Sub: CORNETT COVE NO. 7
 Legal: LOT 30
 2022.....42.68 | 2021.....47.96 | 2020.....53.53
 2019.....58.70 | 2018.....64.25 | 2017.....64.16
 2016.....57.91 | 2015.....61.17 | 2014.....64.40
 2013.....68.96 | 2012.....71.41
 Adv. & Fees.....216.00
 Total Due.....871.13

Track: 000337-C | Parcel:01-9.0-30.0-000.0-006-003.000
 BD INVESTMENT GROUP LLC
 City: VILLAGE OF FOUR SEAS
 Sub: CORNETT COVE #5
 Legal: LOT 1085
 2022.....131.19 | 2021.....150.16 | 2020.....170.27
 2019.....188.87 | 2018.....208.88 | 2017.....207.89
 2016.....211.12 | 2015.....222.55 | 2014.....234.04
 2013.....250.31 | 2012.....258.70 | 2011.....268.70
 2010.....283.74 | 2009.....298.90
 Adv. & Fees.....368.00
 Total Due.....3,453.32

Track: 000338-C | Parcel:01-9.0-30.0-000.0-006-004.000
 OZARKLAND ENTERPRISES
 City: VILLAGE OF FOUR SEAS
 Sub: CORNETT COVE #5
 Legal: LOT 1170
 2022.....131.19 | 2021.....150.16 | 2020.....170.27
 2019.....188.87 | 2018.....208.88 | 2017.....207.89
 2016.....211.12 | 2015.....222.55 | 2014.....234.04
 2013.....250.31 | 2012.....258.70 | 2011.....268.70
 2010.....283.74 | 2009.....298.90
 Adv. & Fees.....368.00
 Total Due.....3,453.32

Track: 000339-C | Parcel:01-9.0-30.0-000.0-006-011.000
 TIBERGHEN, BRICE
 City: VILLAGE OF FOUR SEAS
 Sub: CORNETT COVE #5
 Legal: LOT 1127
 2022.....106.88 | 2021.....122.09 | 2020.....138.19
 2019.....153.09 | 2018.....169.13 | 2017.....168.36
 2016.....168.98 | 2015.....178.18 | 2014.....187.40
 2013.....200.43 | 2012.....207.21 | 2011.....215.20
 2010.....227.32 | 2009.....239.42
 Adv. & Fees.....347.00
 Total Due.....2,828.88

Track: 000341-C | Parcel:01-9.0-30.0-000.0-006-020.000
 KETCHUM, STEPHEN RAY
 City: VILLAGE OF FOUR SEAS
 Sub: CORNETT COVE NO 5
 Legal: LOT 1138
 2022.....89.31 | 2021.....101.80 | 2020.....115.04
 2019.....127.26 | 2018.....140.44
 Adv. & Fees.....185.00
 Total Due.....758.85

Track: 000342-B | Parcel:01-9.0-30.0-000.0-006-025.000
 CAHILL, JOSEPH V & HELEN G
 City: VILLAGE OF FOUR SEAS
 Sub: CORNETT COVE #5
 Legal: LOT 1134
 2022.....84.57 | 2021.....96.33 | 2020.....108.78
 2019.....120.29 | 2018.....132.69 | 2017.....132.20
 2016.....130.42 | 2015.....137.51 | 2014.....144.66
 2013.....154.77 | 2012.....160.04 | 2011.....166.26
 Adv. & Fees.....286.00
 Total Due.....1,854.52

Track: 000343-A | Parcel:01-9.0-30.0-000.0-006-029.000
 COLLIER, JENNIFER
 City: VILLAGE OF FOUR SEAS
 Sub: CORNETT COVE #5
 Legal: LOT 1167
 2022.....98.75 | 2021.....112.70 | 2020.....127.47
 2019.....141.16 | 2018.....155.86 | 2017.....155.18
 2016.....154.94 | 2015.....163.41 | 2014.....171.83
 2013.....183.80 | 2012.....190.04
 Adv. & Fees.....224.00
 Total Due.....1,879.14

Track: 000344-C | Parcel:01-9.0-30.0-000.0-006-035.000
 SALMON, ROY F & WIFE
 City: VILLAGE OF FOUR SEAS
 Sub: CORNETT COVE #5
 Legal: LOT 1161
 2022.....87.27 | 2021.....99.43 | 2020.....112.33
 2019.....124.27 | 2018.....137.11
 Adv. & Fees.....185.00
 Total Due.....745.41

Track: 000345-B | Parcel:01-9.0-30.0-000.0-006-037.000
 WINDES, MILTON & SUSAN
 City:
 Sub: CORNETT COVE #5
 Legal: LOT 1159
 2022.....88.64 | 2021.....101.02 | 2020.....114.15
 2019.....126.28 | 2018.....139.33 | 2017.....138.79
 2016.....137.46 | 2015.....144.92 | 2014.....152.48
 2013.....163.10 | 2012.....168.62 | 2011.....175.22
 Adv. & Fees.....286.00
 Total Due.....1,936.01

Track: 000346-B | Parcel:01-9.0-30.0-000.0-006-044.000
 SCHNEIDER, DANIEL P & WIFE
 City: VILLAGE OF FOUR SEAS
 Sub: CORNETT COVE #5
 Legal: LOT 1152
 2022.....118.35 | 2021.....135.34 | 2020.....153.33
 2019.....169.95
 Adv. & Fees.....124.00
 Total Due.....700.97

Track: 000348-C | Parcel:01-9.0-30.0-000.0-007-008.000
 DUGAS, JUNE ELIZABETH
 City: VILLAGE OF FOUR SEAS
 Sub: CORNETT COVE NO 1
 Legal: LOT 64
 2022.....79.82 | 2021.....90.84 | 2020.....102.52
 2019.....113.32 | 2018.....124.94 | 2017.....124.45
 2016.....122.17 | 2015.....128.91 | 2014.....135.62
 2013.....145.07 | 2012.....150.03 | 2011.....155.85
 2010.....164.65 | 2009.....173.46 | 2008.....182.61
 Adv. & Fees.....347.00
 Total Due.....2,341.26

Track: 000349-A | Parcel:01-9.0-30.0-000.0-007-013.000
 WATERS, SHARON S
 City: VILLAGE OF FOUR SEAS
 Sub: CORNETT COVE NO 1
 Legal: LOT 69
 2022.....48.76 | 2021.....54.99 | 2020.....61.54
 2019.....67.63 | 2018.....74.18 | 2017.....74.03
 2016.....68.46 | 2015.....72.24 | 2014.....76.08
 2013.....81.41 | 2012.....84.28
 Adv. & Fees.....216.00
 Total Due.....979.60

Track: 000351-C | Parcel:01-9.0-30.0-000.0-010-008.000
 GROF, JOE
 City: VILLAGE OF FOUR SEAS
 Sub: PALISADES POINT NO 1
 Legal: LOT 2
 2022.....89.98 | 2021.....102.57 | 2020.....115.90
 2019.....128.24 | 2018.....141.52 | 2017.....140.97
 2016.....139.78 | 2015.....147.37 | 2014.....155.06
 2013.....165.86 | 2012.....171.49 | 2011.....178.21
 2010.....188.17 | 2009.....198.22 | 2008.....208.56
 Adv. & Fees.....347.00
 Total Due.....2,618.90

Track: 000352-C | Parcel:01-9.0-30.0-000.0-011-015.000
 YOUR LAND OFFICE LLC
 City: VILLAGE OF FOUR SEAS
 Sub: PALISADES POINT #1
 Legal: LOT 36
 2022.....92.66 | 2021.....105.69 | 2020.....119.46
 2019.....132.21 | 2018.....145.92 | 2017.....145.33
 2016.....144.46 | 2015.....152.33 | 2014.....160.21
 2013.....171.37 | 2012.....177.14 | 2011.....184.09
 2010.....194.39
 Adv. & Fees.....347.00
 Total Due.....2,272.26

Track: 000353-B | Parcel:01-9.0-30.0-000.0-011-026.000
 LOBDELL, PETER W & MAUREEN S
 City: VILLAGE OF FOUR SEAS
 Sub: PALISADES POINT #2.
 Legal: LOT 272
 2022.....118.35 | 2021.....135.34 | 2020.....153.33
 2019.....169.95
 Adv. & Fees.....124.00
 Total Due.....700.97

Track: 000354-C | Parcel:01-9.0-30.0-000.0-011-030.000
 DAVENPORT, JOSEPH W
 City: VILLAGE OF FOUR SEAS
 Sub: PALISADES POINT NO 2
 Legal: LOT 268
 2022.....85.94 | 2021.....97.91 | 2020.....110.59
 2019.....122.28 | 2018.....134.90 | 2017.....134.39
 2016.....132.75 | 2015.....139.98 | 2014.....147.26
 2013.....157.52 | 2012.....162.85 | 2011.....169.20
 2010.....178.73 | 2009.....188.30
 Adv. & Fees.....347.00
 Total Due.....2,309.60

Track: 000355-C | Parcel:01-9.0-30.0-000.0-011-037.000
 FLEMING, ROBERT L
 City: VILLAGE OF FOUR SEAS
 Sub: PALISADES POINT #1
 Legal: LOT 71
 2022.....98.75 | 2021.....112.70 | 2020.....127.47
 2019.....141.16 | 2018.....155.86
 Adv. & Fees.....185.00
 Total Due.....820.94

Track: 000356-A | Parcel:01-9.0-30.0-000.0-012-002.000
 ROBINSON, JAMES E & VIVIAN J
 City: VILLAGE OF FOUR SEAS
 Sub: PALISADES POINT #2.
 Legal: LOT 90
 2022.....100.11 | 2021.....114.28 | 2020.....129.27
 2019.....143.14 | 2018.....158.05 | 2017.....157.39
 2016.....157.28 | 2015.....165.86 | 2014.....174.42
 2013.....186.59 | 2012.....192.98
 Adv. & Fees.....224.00
 Total Due.....1,903.37

Track: 000357-A | Parcel:01-9.0-30.0-000.0-012-006.000
 RINGER, ALLEN L & WIFE
 City: VILLAGE OF FOUR SEAS
 Sub: PALISADES POINT #1
 Legal: LOT 81
 2022.....106.88 | 2021.....122.09 | 2020.....138.19
 2019.....153.09 | 2018.....169.13 | 2017.....168.36
 2016.....168.98 | 2015.....178.18 | 2014.....187.40
 2013.....200.43 | 2012.....207.21
 Adv. & Fees.....224.00
 Total Due.....2,023.94

Track: 000358-C | Parcel:01-9.0-30.0-000.0-012-014.000
 SCHARENBRUCH, CARL
 City: VILLAGE OF FOUR SEAS
 Sub: PALISADES POINT #2.
 Legal: LOT 265
 2022.....96.07 | 2021.....109.60 | 2020.....123.92
 2019.....137.19 | 2018.....151.46
 Adv. & Fees.....185.00
 Total Due.....803.24

Track: 000359-B | Parcel:01-9.0-30.0-000.0-012-033.000
 TU CAM
 City: VILLAGE OF FOUR SEAS
 Sub: PALISADES POINT NO 2
 Legal: LOT 102
 2022.....82.56 | 2021.....94.00 | 2020.....86.53
 2019.....95.50
 Adv. & Fees.....124.00
 Total Due.....482.59

Track: 000360-A | Parcel:01-9.0-30.0-000.0-012-036.000
 WUEBBELS, JASON WILLIAM TRUSTEE
 WUEBBELS, MARY ANN TRUSTEE
 City: VILLAGE OF FOUR SEAS
 Sub: PALISADES POINT NO 2
 Legal: LOT 99
 2022.....96.07 | 2021.....109.60 | 2020.....123.92
 Adv. & Fees.....62.00
 Total Due.....391.59

Track: 000361-C | Parcel:01-9.0-30.0-000.0-012-040.000
 BD INVESTMENT GROUP LLC
 City: VILLAGE OF FOUR SEAS
 Sub: PALISADES POINT #2.
 Legal: LOT 95
 2022.....89.98 | 2021.....102.57 | 2020.....115.90
 2019.....128.24 | 2018.....141.52 | 2017.....140.97
 2016.....139.78 | 2015.....147.37 | 2014.....155.06
 2013.....165.86 | 2012.....171.49 | 2011.....178.21
 2010.....188.17 | 2009.....198.22
 Adv. & Fees.....347.00
 Total Due.....2,410.34

Track: 000362-C | Parcel:01-9.0-30.0-000.0-012-041.000
 TERRY, ROBERT M. AND ANGELA K.
 City: VILLAGE OF FOUR SEAS
 Sub: PALISADES POINT #2.
 Legal: LOT 94
 2022.....88.64 | 2021.....101.02 | 2020.....114.15
 2019.....126.28 | 2018.....139.33 | 2017.....138.79
 2016.....137.46 | 2015.....144.92 | 2014.....152.48
 2013.....163.10 | 2012.....168.62 | 2011.....175.22
 2010.....185.06
 Adv. & Fees.....347.00
 Total Due.....2,182.07

Track: 000363-C | Parcel:01-9.0-30.0-000.0-013-006.000
 YOUR LAND OFFICE LLC
 City: VILLAGE OF FOUR SEAS
 Sub: CORNETT COVE NO. 6
 Legal: LOT 23
 2022.....89.98 | 2021.....102.57 | 2020.....115.90
 2019.....128.24 | 2018.....141.52 | 2017.....140.97
 2016.....139.78 | 2015.....147.37 | 2014.....155.06
 2013.....165.86 | 2012.....171.49 | 2011.....178.21
 2010.....188.17
 Adv. & Fees.....347.00
 Total Due.....2,212.12

Track: 000364-A | Parcel:01-9.0-30.0-000.0-013-007.000
 NOE, LARRY
 City: VILLAGE OF FOUR SEAS
 Sub: CORNETT COVE NO 6
 Legal: LOT 24
 2022.....61.61 | 2021.....69.82 | 2020.....78.49
 2019.....86.53 | 2018.....95.18 | 2017.....94.90
 2016.....90.65 | 2015.....95.66 | 2014.....100.68
 2013.....107.71 | 2012.....111.44
 Adv. & Fees.....216.00
 Total Due.....1,208.67

Track: 000365-B | Parcel:01-9.0-30.0-000.0-013-008.000
 ALSTON PROPERTIES LLC
 City: VILLAGE OF FOUR SEAS
 Sub: CORNETT COVE NO. 6
 Legal: LOT 25
 2022.....92.66 | 2021.....105.69 | 2020.....119.46
 2019.....132.21
 Adv. & Fees.....124.00
 Total Due.....574.02

Track: 000366-A | Parcel:01-9.0-30.0-000.0-013-009.000
 PRICE, WALTER E TRUSTEE
 City: VILLAGE OF FOUR SEAS
 Sub: CORNETT COVE NO 6
 Legal: LOT 26
 2022.....88.64 | 2021.....101.02 | 2020.....114.15
 2019.....126.28 | 2018.....139.33 | 2017.....138.79
 2016.....137.46 | 2015.....144.92 | 2014.....152.48
 2013.....163.10 | 2012.....168.62 | 2011.....175.22
 Adv. & Fees.....224.00
 Total Due.....1,874.01

Track: 000367-A | Parcel:01-9.0-30.0-000.0-013-015.000
 WOOLBRIGHT, DONALD R & LUCILLE M
 City: VILLAGE OF FOUR SEAS
 Sub: CORNETT COVE NO. 6
 Legal: LOT 32
 2022.....84.57 | 2021.....96.33 | 2020.....108.78
 2019.....120.29 | 2018.....132.69 | 2017.....132.20
 2016.....130.42 | 2015.....137.51 | 2014.....144.66
 2013.....154.77 | 2012.....160.04
 Adv. & Fees.....224.00
 Total Due.....1,626.26

Track: 000368-A | Parcel:01-9.0-30.0-000.0-013-018.000
 MANOR, STEPHEN
 City: VILLAGE OF FOUR SEAS
 Sub: CORNETT COVE NO. 6
 Legal: LOT 34
 2022.....87.27 | 2021.....99.43 | 2020.....112.33
 2019.....124.27 | 2018.....137.11 | 2017.....136.54
 2016.....135.06 | 2015.....142.38 | 2014.....149.85
 2013.....160.28 | 2012.....165.72
 Adv. & Fees.....224.00
 Total Due.....1,674.24

Track: 000369-C | Parcel:01-9.0-31.0-000.0-001-003.000
 JONES, BRITNEY A
 City:
 Sub: CORNETT COVE NO. 6
 Legal: LOT 54
 2022.....102.83 | 2021.....117.42 | 2020.....132.85
 2019.....147.16 | 2018.....162.54 | 2017.....161.81
 2016.....162.01 | 2015.....170.82 | 2014.....179.66
 2013.....192.19 | 2012.....198.66 | 2011.....206.37
 2010.....217.96 | 2009.....229.62
 Adv. & Fees.....347.00
 Total Due.....2,728.90

Track: 000370-C | Parcel:01-9.0-31.0-000.0-001-005.000
 JOHNSON, GARY & EVA
 City: VILLAGE OF FOUR SEAS
 Sub: CORNETT COVE NO. 6
 Legal: LOT 52
 2022.....102.83 | 2021.....117.42 | 2020.....132.85
 2019.....147.16 | 2018.....162.54 | 2017.....161.81
 2016.....162.01 | 2015.....170.82 | 2014.....179.66
 2013.....192.19 | 2012.....198.66 | 2011.....206.37
 2010.....217.96 | 2009.....229.62
 Adv. & Fees.....347.00
 Total Due.....2,728.90

Track: 000371-A | Parcel:01-9.0-31.0-000.0-002-007.000
 DAVIS, DALE C & WIFE
 City: VILLAGE OF FOUR SEAS
 Sub: PALISADES POINT NO 2
 Legal: LOT 172
 2022.....101.49 | 2021.....115.87 | 2020.....131.10
 2019.....145.19 | 2018.....160.35 | 2017.....159.65
 2016.....159.67 | 2015.....168.39 | 2014.....177.08
 2013.....189.40 | 2012.....195.85 | 2011.....203.43
 2010.....214.87
 Adv. & Fees.....224.00
 Total Due.....2,346.34

Track: 000372-B | Parcel:01-9.0-31.0-000.0-002-015.000
 DRAKE DEVELOPMENT & CONSTRUCTION LLC
 City: VILLAGE OF FOUR SEAS
 Sub: PALISADES POINT #2.
 Legal: LOT 164
 2022.....102.83 | 2021.....117.42 | 2020.....132.85
 2019.....147.16 | 2018.....162.54 | 2017.....161.81
 2016.....162.01 | 2015.....170.82 | 2014.....179.66
 2013.....192.19 | 2012.....198.66 | 2011.....206.37
 Adv. & Fees.....286.00
 Total Due.....2,220.32

Track: 000373-B | Parcel:01-9.0-31.0-000.0-002-025.000
 DRAKE DEVELOPMENT & CONSTRUCTION LLC
 City: VILLAGE OF FOUR SEAS
 Sub: PALISADES POINT #2.
 Legal: LOT 155
 2022.....116.99 | 2021.....133.78 | 2020.....151.55
 2019.....167.98 | 2018.....185.68 | 2017.....184.80
 2016.....186.51 | 2015.....196.70 | 2014.....206.78
 2013.....221.15 | 2012.....228.70 | 2011.....237.55
 Adv. & Fees.....307.00
 Total Due.....2,525.17

Track: 000374-C | Parcel:01-9.0-31.0-000.0-002-045.000
 JOHNSON, EVA & GARY
 City: VILLAGE OF FOUR SEAS
 Sub: PALISADES POINT #2.
 Legal: LOT 209
 2022.....167.00 | 2021.....191.53 | 2020.....217.52
 2019.....241.49 | 2018.....266.02 | 2017.....302.57

Track: 000390-B | Parcel:01-9.0-31.0-000.0-006-007.000
ANSLINGER, DAVID & PATRICIA
City: VILLAGE OF FOUR SEAS
Sub: PALISADES POINT NO 2
Legal: LOT 279
2022.....189.96 | 2021.....218.05 | 2020.....247.80
2019.....275.31 | 2018.....304.94 | 2017.....303.34
2016.....312.88 | 2015.....329.75 | 2014.....346.69
2013.....370.73 | 2012.....383.11 | 2011.....397.83
Adv. & Fees.....307.00
Total Due.....3,987.39

Track: 000391-B | Parcel:01-9.0-31.0-000.0-006-121.000
HIXSON, STANLEY G & ALICE R
TRUST
City: VILLAGE OF FOUR SEAS
Sub: PALISADES POINT #2.
Legal: LOT 364
2022.....115.65 | 2021.....132.23 | 2020.....149.79
2019.....166.02
Adv. & Fees.....124.00
Total Due.....687.69

Track: 000392-B | Parcel:01-9.0-31.0-000.0-007-014.000
ADAMS, DUANE C
City: VILLAGE OF FOUR SEAS
Sub: PALISADES POINT NO 2
Legal: LOT 222
2022.....65.64 | 2021.....74.47 | 2020.....83.81
2019.....92.48
Adv. & Fees.....108.00
Total Due.....424.40

Track: 000393-B | Parcel:01-9.0-31.0-000.0-007-015.000
ADAMS, DUANE C
City:
Sub: PALISADES POINT NO 2
Legal: LOT 221
2022.....151.46 | 2021.....173.57 | 2020.....196.99
2019.....218.67
Adv. & Fees.....124.00
Total Due.....864.69

Track: 000394-B | Parcel:01-9.0-31.0-000.0-007-022.000
KEARNEY INVESTMENTS LLC
City: VILLAGE OF FOUR SEAS
Sub: PALISADES POINT #2.
Legal: PT LOT 214 (BACK LOT)
2022.....206.85 | 2021.....237.55 | 2020.....270.09
2019.....300.14 | 2018.....332.53 | 2017.....330.75
2016.....342.08 | 2015.....360.53 | 2014.....379.06
2013.....405.33 | 2012.....418.79 | 2011.....434.87
Adv. & Fees.....307.00
Total Due.....4,325.57

Track: 000396-C | Parcel:01-9.0-31.0-000.0-009-002.009
BERNSTEIN, SYNTHA
% SYNTHA WEHNER
City: VILLAGE OF FOUR SEAS
Sub: PALISADES POINT #3
Legal: LOT 419 H
RESUB OF LOTS 418,419,439
2022.....196.74 | 2021.....225.86 | 2020.....256.72
2019.....285.24 | 2018.....315.97 | 2017.....314.29
2016.....324.55 | 2015.....342.07 | 2014.....359.62
2013.....384.58 | 2012.....397.44 | 2011.....412.69
2010.....435.77 | 2009.....459.01 | 2008.....482.92
Adv. & Fees.....368.00
Total Due.....5,561.47

Track: 000397-C | Parcel:01-9.0-32.0-000.0-001-004.000
KENO DEVELOPMENT LLC
% DIANE STEIN
City: VILLAGE OF FOUR SEAS
Sub: CORNETT COVE NO. 4
Legal: LOT 695
2022.....97.41 | 2021.....111.16 | 2020.....125.70
2019.....139.17 | 2018.....153.67 | 2017.....153.03
2016.....152.62 | 2015.....160.95 | 2014.....169.28
2013.....181.10 | 2012.....187.23 | 2011.....194.52
2010.....205.47 | 2009.....216.42
Adv. & Fees.....347.00
Total Due.....2,594.73

Track: 000398-B | Parcel:01-9.0-32.0-000.0-001-005.000
ANSLINGER, DAVID & PATRICIA
City: VILLAGE OF FOUR SEAS
Sub: CORNETT COVE NO 4
Legal: LOT 696
2022.....96.73 | 2021.....110.38 | 2020.....124.84
2019.....138.21 | 2018.....152.58 | 2017.....151.92
2016.....151.47 | 2015.....159.66 | 2014.....167.98
2013.....179.68 | 2012.....185.78 | 2011.....192.99
Adv. & Fees.....286.00
Total Due.....2,098.22

Track: 000399-C | Parcel:01-9.0-32.0-000.0-001-006.000
TRAW DEVELOPEMENT LLC
% JAY ALLEN
City: VILLAGE OF FOUR SEAS
Sub: CORNETT COVE NO. 4
Legal: LOT 697
2022.....85.94 | 2021.....97.91 | 2020.....110.59
2019.....122.28 | 2018.....134.90 | 2017.....134.39
2016.....132.75 | 2015.....139.98 | 2014.....147.26
2013.....157.52 | 2012.....162.85 | 2011.....169.20
2010.....178.73
Adv. & Fees.....347.00
Total Due.....2,121.30

Track: 000400-A | Parcel:01-9.0-32.0-000.0-001-010.000
BYRD, LINDA F
City: VILLAGE OF FOUR SEAS
Sub: CORNETT COVE NO. 4
Legal: LOT 701
2022.....84.57 | 2021.....96.33 | 2020.....108.78
Adv. & Fees.....62.00
Total Due.....351.68

Track: 000401-C | Parcel:01-9.0-32.0-000.0-001-012.000
BUCKNER, VICTOR L
City: VILLAGE OF FOUR SEAS
Sub: CORNETT COVE NO. 4
Legal: LOT 703
2022.....84.57 | 2021.....96.33 | 2020.....108.78
2019.....120.29 | 2018.....132.69 | 2017.....132.20
2016.....130.42 | 2015.....137.51 | 2014.....144.66
2013.....154.77 | 2012.....160.04 | 2011.....166.26
2010.....175.61 | 2009.....185.02 | 2008.....194.69
Adv. & Fees.....347.00
Total Due.....2,470.84

Track: 000402-C | Parcel:01-9.0-32.0-000.0-003-003.000
AMERICAN LAND CO LLC
City: VILLAGE OF FOUR SEAS
Sub: CORNETT COVE NO. 4
Legal: LOT 877
2022.....81.21 | 2021.....92.44 | 2020.....104.34
2019.....115.35 | 2018.....127.19 | 2017.....126.69
2016.....124.54 | 2015.....131.42 | 2014.....138.25
2013.....147.88 | 2012.....152.94 | 2011.....160.34
2010.....169.39 | 2009.....178.46
Adv. & Fees.....347.00
Total Due.....2,197.44

Track: 000404-A | Parcel:01-9.0-32.0-000.0-003-012.000
INTER CONTINENTAL INDUSTRIES INC
City: VILLAGE OF FOUR SEAS
Sub: CORNETT COVE NO 4
Legal: LOT 867
2022.....84.57 | 2021.....96.33 | 2020.....108.78
2019.....120.29 | 2018.....132.69 | 2017.....132.20
2016.....130.42 | 2015.....137.51 | 2014.....144.66
2013.....154.77 | 2012.....160.04 | 2011.....166.26

Adv. & Fees.....224.00
Total Due.....1,792.52

Track: 000405-A | Parcel:01-9.0-32.0-000.0-004-010.000
JONES, CHARLES R.
City: VILLAGE OF FOUR SEAS
Sub: CORNETT COVE NO. 4
Legal: LOT 929
2022.....83.21 | 2021.....94.78 | 2020.....107.01
Adv. & Fees.....62.00
Total Due.....347.00

Track: 000406-C | Parcel:01-9.0-32.0-000.0-005-013.000
TRAW DEVELOPEMENT LLC
% JAY ALLEN
City: VILLAGE OF FOUR SEAS
Sub: CORNETT COVE NO. 6
Legal: LOT 6
2022.....107.53 | 2021.....122.85 | 2020.....139.06
2019.....154.05 | 2018.....170.20 | 2017.....169.46
2016.....170.18 | 2015.....179.40 | 2014.....188.64
2013.....201.76 | 2012.....208.66 | 2011.....216.74
2010.....228.88
Adv. & Fees.....347.00
Total Due.....2,604.41

Track: 000407-B | Parcel:01-9.0-32.0-000.0-006-004.000
MELCHER, ALBERT L. AND WIFE
City: VILLAGE OF FOUR SEAS
Sub: PALISADES POINT #3
Legal: LOT 371
2022.....121.75 | 2021.....139.26 | 2020.....157.81
2019.....174.97
Adv. & Fees.....124.00
Total Due.....717.79

Track: 000408-A | Parcel:01-9.0-32.0-000.0-007-007.000
KAUPP, DAVID H
City: VILLAGE OF FOUR SEAS
Sub: PALISADES POINT #4
Legal: LOT 480
2022.....173.07 | 2021.....198.56 | 2020.....225.52
2019.....250.48 | 2018.....277.34 | 2017.....275.87
2016.....283.61 | 2015.....298.94 | 2014.....314.27
2013.....336.09 | 2012.....347.30
Adv. & Fees.....245.00
Total Due.....3,226.05

Track: 000409-A | Parcel:01-9.0-32.0-000.0-008-004.000
HANSON, LOUIS G
City: VILLAGE OF FOUR SEAS
Sub: PALISADES POINT #4
Legal: LOT 501
2022.....54.19 | 2021.....61.24 | 2020.....68.71
Adv. & Fees.....54.00
Total Due.....238.14

Track: 000410-A | Parcel:01-9.0-32.0-000.0-008-018.000
WILSON, RICHARD ANTHONY SR
City: VILLAGE OF FOUR SEAS
Sub: PALISADES POINT #4
Legal: LOT 487
2022.....50.11 | 2021.....56.54 | 2020.....63.33
Adv. & Fees.....54.00
Total Due.....223.98

Track: 000411-C | Parcel:01-9.0-32.0-000.0-008-020.000
WADE, JAMES G
City: VILLAGE OF FOUR SEAS
Sub: PALISADES POINT #4
Legal: LOT 485
2022.....61.61 | 2021.....69.82 | 2020.....78.49
2019.....86.53 | 2018.....95.18
Adv. & Fees.....162.00
Total Due.....553.63

Track: 000412-C | Parcel:01-9.0-32.0-000.0-008-024.000
FITZWATER & ASSOCIATES
City: VILLAGE OF FOUR SEAS
Sub: PALISADES POINT #4
Legal: LOT 481
2022.....29.86 | 2021.....33.14 | 2020.....36.62
2019.....39.83 | 2018.....43.27 | 2017.....43.30
2016.....35.66 | 2015.....37.72 | 2014.....39.83
2013.....42.66 | 2012.....44.25 | 2011.....46.09
2010.....48.70
Adv. & Fees.....324.00
Total Due.....844.93

Track: 000414-B | Parcel:01-9.0-32.0-000.0-008-038.000
FOX NICHOLS, NANCY L
City: VILLAGE OF FOUR SEAS
Sub: PALISADES POINT #4
Legal: PT LOT 529 (BACK LOT)
2022.....158.89 | 2021.....182.16 | 2020.....206.82
2019.....229.58 | 2018.....254.12 | 2017.....252.86
2016.....259.07 | 2015.....273.06 | 2014.....287.10
2013.....307.00 | 2012.....317.32 | 2011.....329.55
Adv. & Fees.....307.00
Total Due.....3,364.53

Track: 000415-A | Parcel:01-9.0-32.0-000.0-008-045.000
VINSON, JEFFREY RYAN
City: VILLAGE OF FOUR SEAS
Sub: PALISADES POINT NO 4
Legal: LOT 522
2022.....168.33 | 2021.....193.08 | 2020.....219.28
Adv. & Fees.....62.00
Total Due.....642.69

Track: 000416-A | Parcel:01-9.0-32.0-000.0-008-059.000
LAMPHEAR, STEVEN C & JUDITH M
TRUSTEES
City: VILLAGE OF FOUR SEAS
Sub: PALISADES POINT #4
Legal: LOT 508
2022.....197.40 | 2021.....226.64 | 2020.....257.61
2019.....286.23 | 2018.....317.05 | 2017.....315.41
2016.....325.77 | 2015.....343.28 | 2014.....360.95
2013.....385.97 | 2012.....398.82
Adv. & Fees.....245.00
Total Due.....3,660.13

Track: 000417-B | Parcel:01-9.0-32.0-000.0-009-006.000
GAWALEK, LOUIS G & MARLENE M
GAWALEK TRUSTEES
City: VILLAGE OF FOUR SEAS
Sub: PALISADES POINT #4
Legal: LOT 611
2022.....118.35 | 2021.....135.34 | 2020.....153.33
2019.....169.95 | 2018.....187.87 | 2017.....187.02
2016.....188.87 | 2015.....199.13 | 2014.....209.36
2013.....223.91 | 2012.....231.53 | 2011.....240.49
Adv. & Fees.....307.00
Total Due.....2,552.15

Track: 000419-B | Parcel:01-9.0-32.0-000.0-009-062.000
FOX NICHOLS, NANCY L
City: VILLAGE OF FOUR SEAS
Sub: PALISADES POINT #4
Legal: PT LOT 529 WATER ACCESS LOT
2022.....23.10 | 2021.....25.33 | 2020.....27.68
2019.....29.88 | 2018.....32.23 | 2017.....32.36
2016.....24.00 | 2015.....25.45 | 2014.....26.87
2013.....28.83 | 2012.....29.95 | 2011.....31.17
Adv. & Fees.....270.00
Total Due.....606.85

Track: 000420-C | Parcel:01-9.0-32.0-000.0-015-022.000
MAC KAY, ROBERT C & PATRICIA
City: VILLAGE OF FOUR SEAS
Sub: PALISADES POINT #5
Legal: LOT 776
2022.....219.72 | 2021.....252.40 | 2020.....287.04

2019.....319.00 | 2018.....353.49
Adv. & Fees.....185.00
Total Due.....1,616.65

Track: 000421-A | Parcel:01-9.0-32.0-000.0-015-056.000
STROTHER, CHRISTINE M
City: VILLAGE OF FOUR SEAS
Sub: PALISADES POINT #5
Legal: LOT 742
2022.....255.51 | 2021.....293.73 | 2020.....334.24
2019.....371.67 | 2018.....411.99 | 2017.....409.72
2016.....426.29 | 2015.....449.22 | 2014.....472.27
2013.....504.97 | 2012.....521.81
Adv. & Fees.....245.00
Total Due.....4,696.42

Track: 000422-B | Parcel:01-9.0-32.0-000.0-017-018.000
TEAGUE, NATHAN
City: VILLAGE OF FOUR SEAS
Sub: PALISADES POINT #5
Legal: LOT 644
2022.....757.50 | 2021.....873.49 | 2020.....996.42
2019.....1,109.96 | 2018.....1,232.32 | 2017.....1,224.89
2016.....1,295.36 | 2015.....1,364.72 | 2014.....1,434.27
2013.....1,533.45 | 2012.....1,584.23 | 2011.....1,644.65
Adv. & Fees.....307.00
Total Due.....15,358.26

Track: 000423-B | Parcel:01-9.0-32.0-000.0-017-047.000
MC LAIN, LEWIS W.
City: VILLAGE OF FOUR SEAS
Sub: PALISADES POINT #5
Legal: LOT 632
2022.....229.86 | 2021.....264.12 | 2020.....300.41
2019.....333.95
Adv. & Fees.....124.00
Total Due.....1,252.34

Track: 000427-A | Parcel:02-8.0-33.0-000.0-002-003.000
SCHWERIN, MITCHELL
City: SUNRISE BEACH
Sub: LAKE OZARK VILLAGE PLAT NO 1
Legal: LOTS 1,2,3,4,5
2022.....939.74 | 2021.....1,008.86 | 2020.....675.77
Adv. & Fees.....62.00
Total Due.....2,686.37

Track: 000441-A | Parcel:02-8.0-33.0-000.0-003-008.000
SWEET, CHARLES L & MARIE J
% MARIE MYERS
City: RURAL
Sub:
Legal: PT. W 1/2 SE LYING W OF 40' RD AND STARTING
658.67' S OF NW COR SE
2022.....103.48 | 2021.....110.64 | 2020.....125.12
Adv. & Fees.....62.00
Total Due.....401.24

Track: 000442-A | Parcel:02-8.0-33.0-000.0-004-004.000
5-31 STORAGE LLC
C/O ROBERT KLINKNER
City:
Sub:
Legal: PT SE 1/4
2022.....1,553.70 | 2021.....1,669.14 | 2020.....1,904.91
Adv. & Fees.....62.00
Total Due.....5,189.75

Track: 000443-C | Parcel:02-8.0-33.0-000.0-005-008.000
C P S LIFESTYLES INC
C/O ROBIN FAGAS
City: RURAL
Sub:
Legal: PT SE 1/4 E OF LK.RD. 5-31
2022.....64.95 | 2021.....69.24 | 2020.....77.87
2019.....86.02 | 2018.....94.31 | 2017.....102.33
2016.....98.41 | 2015.....105.19 | 2014.....114.44
2013.....122.96 | 2012.....127.94 | 2011.....135.86
2010.....143.81 | 2009.....147.29 | 2008.....160.19
Adv. & Fees.....324.00
Total Due.....1,974.81

Track: 000444-A | Parcel:02-8.0-34.0-000.0-004-003.002
O'BRYAN, NINA L
City: SUNRISE BEACH
Sub:
Legal: PT. NE SW
2022.....129.37 | 2021.....138.44 | 2020.....156.88
Adv. & Fees.....62.00
Total Due.....486.69

Track: 000445-A | Parcel:02-8.0-34.0-000.0-004-017.000
TCB DEVELOPMENT INC
City: SUNRISE BEACH
Sub:
Legal: PT. NE SW
2022.....25.80 | 2021.....27.20 | 2020.....29.83
2019.....32.31 | 2018.....34.86 | 2017.....37.32
2016.....29.24 | 2015.....31.31 | 2014.....34.13
2013.....36.72 | 2012.....38.31
Adv. & Fees.....216.00
Total Due.....573.03

Track: 000446-C | Parcel:02-8.0-34.0-000.0-004-019.000
SOUTHWICK, MICHAEL L
City: SUNRISE BEACH
Sub:
Legal: PT. NE SW
2022.....20.05 | 2021.....21.02 | 2020.....22.76
2019.....24.44 | 2018.....26.13 | 2017.....27.75
2016.....19.06 | 2015.....20.46 | 2014.....22.37
2013.....24.10 | 2012.....25.14 | 2011.....26.75
2010.....28.40 | 2009.....29.21
Adv. & Fees.....324.00
Total Due.....661.64

Track: 000447-B | Parcel:02-8.0-34.0-000.0-004-022.001
GOODMAN, JOSHUA
City: SUNRISE BEACH
Sub:
Legal: PT. SW 1/4 (LOTS 11 & 12)
2022.....38.45 | 2021.....40.79 | 2020.....45.35
2019.....49.65 | 2018.....54.05 | 2017.....58.34
2016.....51.58 | 2015.....55.20 | 2014.....60.10
2013.....64.59 | 2012.....67.28 | 2011.....71.45
Adv. & Fees.....270.00
Total Due.....926.83

Track: 000448-B | Parcel:02-8.0-34.0-000.0-005-003.003
GOODMAN, JOSHUA
City: SUNRISE BEACH
Sub:
Legal: PT. SW 1/4
2022.....35.56 | 2021.....37.68 | 2020.....41.78
2019.....45.71 | 2018.....49.67 | 2017.....53.53
2016.....46.51 | 2015.....49.72 | 2014.....54.17
2013.....58.25 | 2012.....60.63 | 2011.....64.43
Adv. & Fees.....270.00
Total Due.....867.64

Track: 000461-A | Parcel:04-2.0-10.0-000.0-001-005.001
ALLEN, ROY JR AND VALORIE
City:
Sub: DUNCAN'S POINT 4TH A
Legal: LOTS 8, 9 BLK 3
2022.....24.32 | 2021.....26.75 | 2020.....29.19
Adv. & Fees.....54.00
Total Due.....134.26

Track: 000462-A | Parcel:04-2.0-10.0-000.0-001-023.000
CAMPBELL, ARVIL L JR
City:
Sub: DUNCAN'S POINT 4TH A
Legal: BLK 1 LOT 8

2022.....22.13 | 2021.....24.23 | 2020.....26.33
Adv. & Fees.....54.00
Total Due.....126.69

Track: 000465-A | Parcel:04-3.1-05.0-000.0-018-009.000
BUTLER, MERLE AND WIFE
% DENISE VERTZ
City:
Sub: LAZY ACRE 2ND ADD
Legal: LOTS 3-M AND 4-M
2022.....203.22 | 2021.....233.42 | 2020.....263.61
Adv. & Fees.....62.00
Total Due.....762.25

Track: 000466-A | Parcel:04-3.1-05.0-000.0-025-002.000
RADENZ, LORI
City:
Sub: LAZY ACRES 3RD ADD.
Legal: BLK 16 LOTS 1, 2, 7, AND 8
2022.....14.04 | 2021.....14.88 | 2020.....15.72
Adv. & Fees.....54.00
Total Due.....98.64

Track: 000472-A | Parcel:04-5.0-15.0-000.0-003-002.000
TRUMBLE, BRYAN L
City: EDWARDS
Sub: HOLIDAY HILLS REPLAT OF LOTS 13 & 14 BLK 2
Legal: LOT 14B
2022.....449.25 | 2021.....517.62 | 2020.....585.99
Adv. & Fees.....62.00
Total Due.....1,614.86

Track: 000474-A | Parcel:04-5.0-16.0-000.0-004-013.000
SACHTLEBEN, STEWART G
City:
Sub: LICK CREEK SUB.
Legal: LOTS 11,12,13 & 14 BLOCK 5
2022.....318.60 | 2021.....366.70 | 2020.....414.79
Adv. & Fees.....62.00
Total Due.....1,162.09

Track: 000478-C | Parcel:04-5.0-22.0-000.0-001-091.000
SIMS, JAMES P & CAROLYN M
City:
Sub: OZARK HILLS, UNIT 3
Legal: LOT 3, BLK 6
2022.....30.48 | 2021.....33.87 | 2020.....37.26
2019.....40.65 | 2018.....44.06 | 2017.....47.43
2016.....40.82 | 2015.....44.20 | 2014.....47.59
2013.....50.98 | 2012.....54.27 | 2011.....57.66
2010.....61.04
Adv. & Fees.....324.00
Total Due.....914.31

Track: 000479-C | Parcel:04-5.0-22.0-000.0-001-120.000
STEVERMER, DOUGLAS E & JEANNE
City:
Sub: OZARK HILLS, UNIT 1
Legal: LOT 5, BLK 1 OZARK HILLS UNIT 1 AMD
2022.....31.36 | 2021.....34.89 | 2020.....38.41
2019.....41.95 | 2018.....45.48 | 2017.....48.95
2016.....42.47 | 2015.....46.00 | 2014.....49.49
20

Track: 000489-C | Parcel:04-8.0-27.0-003.0-003-009.000
TCB DEVELOPMENT INC
City:
Sub: PINE COVE 16TH AD
Legal: BLK 1, LOTS 10, 11
2022.....25.39 | 2021.....27.98 | 2020.....30.58
2019.....38.03 | 2018.....41.15 | 2017.....44.21
2016.....37.33 | 2015.....40.25 | 2014.....43.54
2013.....46.65 | 2012.....49.76 | 2011.....52.80
2010.....55.91 | 2009.....58.97
Adv. & Fees..... 324.00
Total Due 916.55

Track: 000492-B | Parcel:04-8.0-27.0-003.0-007-017.000
GIBONEY, EMILY A
City:
Sub: PINE COVE 20TH AD
Legal: LAKE VIEW ESTATES BLOCK 1, LOTS 17 TO 34
2022.....24.44 | 2021.....26.88 | 2020.....29.33
2019.....36.35
Adv. & Fees..... 108.00
Total Due 225.00

Track: 000494-B | Parcel:04-8.0-33.0-001.0-002-005.000
GIBONEY, EMILY A
City:
Sub: PINE COVE 3RD ADD
Legal: BLK 9, LOTS 58 & 59
2022.....12.12 | 2021.....12.66 | 2020.....13.20
2019.....14.34
Adv. & Fees..... 108.00
Total Due 160.32

Track: 000495-C | Parcel:04-8.0-33.0-001.0-004-002.000
BATTISTA, DAVID J & PATRICIA
City:
Sub: PINE COVE SUB 4TH ADD
Legal: BLK 2, LOTS 115-123
2022.....14.99 | 2021.....15.98 | 2020.....16.96
2019.....17.95 | 2018.....18.93 | 2017.....19.89
2016.....10.88 | 2015.....11.79 | 2014.....12.82
2013.....13.80 | 2012.....14.78 | 2011.....15.73
2010.....16.71 | 2009.....17.69 | 2008.....18.60
2007.....19.57
Adv. & Fees..... 324.00
Total Due 581.07

Track: 000496-B | Parcel:04-8.0-33.0-001.0-005-003.000
LAKEVIEW BEACH RESORT INC
City:
Sub: PINE COVE SUB 4TH AD
Legal: BLK 2, LOT 18
2022.....11.20 | 2021.....11.60 | 2020.....11.99
2019.....12.69 | 2018.....13.11 | 2017.....13.54
2016.....3.97 | 2015.....4.40 | 2014.....4.83
2013.....5.26 | 2012.....5.68 | 2011.....6.12
Adv. & Fees..... 270.00
Total Due 374.39

Track: 000497-B | Parcel:04-8.0-33.0-001.0-006-001.000
GIBONEY, EMILY A
City:
Sub: PINE COVE SUB 4TH AD
Legal: BLK 1, LOTS 1-8
2022.....14.04 | 2021.....14.88 | 2020.....15.72
2019.....17.77
Adv. & Fees..... 108.00
Total Due 170.41

Track: 000498-B | Parcel:04-8.0-33.0-001.0-006-007.000
GIBONEY, EMILY A
City:
Sub: PINE COVE SUB 4TH AD
Legal: BLK 1, LOTS 63 & 64
2022.....11.20 | 2021.....11.60 | 2020.....11.99
2019.....12.69
Adv. & Fees..... 108.00
Total Due 155.48

Track: 000499-A | Parcel:04-8.0-33.0-001.0-006-009.000
UNGER, JOSEPH & JACQUELYN
City:
Sub: PINE COVE SUB 4TH AD
Legal: BLK 1, LOT 19
2022.....10.73 | 2021.....11.06 | 2020.....11.38
Adv. & Fees..... 54.00
Total Due 87.17

Track: 000500-B | Parcel:04-8.0-33.0-001.0-007-003.000
GIBONEY, EMILY A
City:
Sub: PINE COVE SUB 4TH AD
Legal: BLK 1, LOTS 84-93
2022.....14.99 | 2021.....15.98 | 2020.....16.96
2019.....19.47
Adv. & Fees..... 108.00
Total Due 175.40

Track: 000501-B | Parcel:04-8.0-33.0-001.0-008-002.000
GIBONEY, EMILY A
City:
Sub: PINE COVE SUB 4TH AD
Legal: BLK 3, LOTS 17-24
2022.....14.04 | 2021.....14.88 | 2020.....15.72
2019.....17.77
Adv. & Fees..... 108.00
Total Due 170.41

Track: 000502-B | Parcel:04-8.0-33.0-001.0-009-005.001
GANN, JEFFREY A. ETAL
City:
Sub: PINE COVE SUB 4TH AD
Legal: BLK 3, LOTS 109, 110
2022.....12.12 | 2021.....12.66 | 2020.....13.20
2019.....13.75
Adv. & Fees..... 108.00
Total Due 159.73

Track: 000503-B | Parcel:04-8.0-33.0-001.0-009-009.000
GIBONEY, EMILY A
City:
Sub: PINE COVE SUB 4TH AD
Legal: BLK 3, LOTS 44, 45, 52, 53
2022.....12.12 | 2021.....12.66 | 2020.....13.20
2019.....14.34
Adv. & Fees..... 108.00
Total Due 160.32

Track: 000504-B | Parcel:04-8.0-33.0-001.0-010-010.000
GIBONEY, EMILY A
City:
Sub: PINE COVE SUB 4TH AD
Legal: LOT 8-9 BLK 4
2022.....18.29 | 2021.....19.79 | 2020.....21.29
2019.....25.37
Adv. & Fees..... 108.00
Total Due 192.74

Track: 000505-A | Parcel:04-8.0-33.0-001.0-011-005.000
MARTIN, COREY ALAN
City:
Sub:
Legal: LOT ADJ TO LOTS 28 THRU 33 BLK 4 PINE COVE
& LOT ADJ TO LOTS 34, 37, 38, 41
2022.....19.71 | 2021.....21.42 | 2020.....23.14
Adv. & Fees..... 54.00
Total Due 118.27

Track: 000506-A | Parcel:04-8.0-33.0-001.0-011-007.000
MARTIN, COREY ALAN
City:
Sub: PINE COVE 12TH ADD
Legal: LOT 52 BLK 4
2022.....18.29 | 2021.....19.79 | 2020.....21.29
Adv. & Fees..... 54.00

Total Due 113.37

Track: 000507-B | Parcel:04-8.0-33.0-001.0-011-011.000
LAKEVIEW BEACH RESORT INC
City:
Sub: PINE COVE #2
Legal: LOT 32
2022.....13.11 | 2021.....13.80 | 2020.....14.50
2019.....16.10 | 2018.....16.89 | 2017.....17.68
2016.....8.46 | 2015.....9.20 | 2014.....10.04
2013.....10.84 | 2012.....11.62 | 2011.....12.37
Adv. & Fees..... 270.00
Total Due 424.61

Track: 000508-B | Parcel:04-8.0-33.0-001.0-011-013.000
LAKE VIEW BEACH RESORT INC
City:
Sub:
Legal: ADJ. TR 100X100 ADJ. TO LOT 145, 152, 153,
160 ELK RIDGE ESTATES,
2022.....14.04 | 2021.....14.88 | 2020.....15.72
2019.....17.77 | 2018.....18.73 | 2017.....19.70
2016.....10.67 | 2015.....11.57 | 2014.....12.54
2013.....13.50 | 2012.....14.46 | 2011.....15.39
Adv. & Fees..... 270.00
Total Due 448.97

Track: 000510-A | Parcel:04-8.0-33.0-001.0-018-004.000
THE SURPLUS EXCHANGE
% BARBARA J MILLS
City:
Sub: PINE COVE 19TH ADD
Legal: BLK 8 LOTS 25-40
2022.....15.46 | 2021.....16.52 | 2020.....17.57
Adv. & Fees..... 54.00
Total Due 103.55

Track: 000512-C | Parcel:04-8.0-33.0-001.0-018-008.000
TCB DEVELOPMENT INC
City:
Sub: PINE COVE 19TH AD
Legal: BLK 8 LOT 2
2022.....11.20 | 2021.....11.60 | 2020.....11.99
2019.....12.69 | 2018.....13.11 | 2017.....13.54
2016.....3.97 | 2015.....4.40 | 2014.....4.83
2013.....5.26 | 2012.....5.68 | 2011.....6.12
2010.....6.54 | 2009.....6.98
Adv. & Fees..... 324.00
Total Due 441.91

Track: 000513-C | Parcel:04-8.0-33.0-001.0-018-011.000
TCB DEVELOPMENT INC
City:
Sub: PINE COVE 19TH AD
Legal: BLK 8 LOT 8
2022.....11.20 | 2021.....11.60 | 2020.....11.99
2019.....12.69 | 2018.....13.11 | 2017.....13.54
2016.....3.97 | 2015.....4.40 | 2014.....4.83
2013.....5.26 | 2012.....5.68 | 2011.....6.12
2010.....6.54 | 2009.....6.98
Adv. & Fees..... 324.00
Total Due 441.91

Track: 000514-B | Parcel:04-8.0-33.0-001.0-020-002.000
LAKEVIEW BEACH RESORT INC
City:
Sub: PINE COVE 19TH AD
Legal: BLK 8 LOTS 153-160
2022.....14.04 | 2021.....14.88 | 2020.....15.72
2019.....17.77 | 2018.....18.73 | 2017.....19.70
2016.....10.67 | 2015.....11.57 | 2014.....12.54
2013.....13.50 | 2012.....14.46 | 2011.....15.39
Adv. & Fees..... 270.00
Total Due 448.97

Track: 000515-C | Parcel:04-8.0-33.0-001.0-021-002.000
SLAZAS, GREGORY
City:
Sub: PINE COVE 19TH AD
Legal: BLK 11 LOT 100
2022.....11.20 | 2021.....11.60 | 2020.....11.99
2019.....12.69 | 2018.....13.11 | 2017.....13.54
2016.....3.97 | 2015.....4.40 | 2014.....4.83
2013.....5.26 | 2012.....5.68 | 2011.....6.12
2010.....6.54 | 2009.....6.98
Adv. & Fees..... 324.00
Total Due 441.91

Track: 000516-B | Parcel:04-8.0-33.0-001.0-021-003.001
DRAKE MARINE INC
City:
Sub: PINE COVE 19TH AD
Legal: BLK 11 LOTS 109, 110
2022.....11.20 | 2021.....11.60 | 2020.....11.99
2019.....12.69 | 2018.....13.11 | 2017.....13.54
2016.....3.97 | 2015.....4.40 | 2014.....4.83
2013.....5.26 | 2012.....5.68 | 2011.....6.12
Adv. & Fees..... 270.00
Total Due 374.39

Track: 000517-A | Parcel:04-8.0-33.0-001.0-021-004.000
IV L INVESTMENTS INC
City:
Sub: PINE COVE 19TH ADD
Legal: BLK 11 LOTS 111 & 112
2022.....11.20 | 2021.....11.60 | 2020.....11.99
2019.....12.69 | 2018.....13.11 | 2017.....13.54
2016.....3.97 | 2015.....4.40 | 2014.....4.83
2013.....5.26 | 2012.....5.68 | 2011.....6.12
Adv. & Fees..... 216.00
Total Due 320.39

Track: 000518-B | Parcel:04-8.0-33.0-001.0-021-005.000
LAKE VIEW BEACH RESORT INC
City:
Sub: PINE COVE 19TH AD
Legal: BLK 11 LOTS 116, 125-132, 137-144
2022.....15.46 | 2021.....16.52 | 2020.....17.57
2019.....20.30 | 2018.....21.54 | 2017.....22.75
2016.....13.98 | 2015.....15.13 | 2014.....16.45
2013.....17.68 | 2012.....18.91 | 2011.....20.15
Adv. & Fees..... 270.00
Total Due 486.44

Track: 000519-B | Parcel:04-8.0-33.0-001.0-023-004.000
NELSON, CHRIS
City:
Sub: PINE COVE 19TH AD
Legal: BLK 7 LOTS 206-208, 217-219
2022.....13.11 | 2021.....13.80 | 2020.....14.50
2019.....15.19
Adv. & Fees..... 108.00
Total Due 164.60

Track: 000520-B | Parcel:04-8.0-33.0-001.0-025-001.000
LAKEVIEW RESORT
City:
Sub: PINE COVE 19TH AD
Legal: BLK 7 LOTS 85 TO 92
2022.....14.04 | 2021.....14.88 | 2020.....15.72
2019.....17.77 | 2018.....18.73 | 2017.....19.70
2016.....10.67 | 2015.....11.57 | 2014.....12.54
2013.....13.50 | 2012.....14.46 | 2011.....15.39
Adv. & Fees..... 270.00
Total Due 448.97

Track: 000521-A | Parcel:04-8.0-33.0-001.0-025-003.000
FAY, MARY C
City:
Sub: PINE COVE 19TH ADD
Legal: BLK 7 LOTS 37-44
2022.....14.04 | 2021.....14.88 | 2020.....15.72
2019.....17.77 | 2018.....18.73 | 2017.....19.70
2016.....10.67 | 2015.....11.57 | 2014.....12.54
2013.....13.50 | 2012.....14.46 | 2011.....15.39

Adv. & Fees..... 216.00
Total Due 394.97

Track: 000522-C | Parcel:04-8.0-33.0-001.0-025-007.000
CLARK, MORRIS W
City:
Sub: PINE COVE 19TH ADD
Legal: BLK 7 LOT 17-19
2022.....12.12 | 2021.....12.66 | 2020.....13.20
2019.....14.34 | 2018.....14.93 | 2017.....15.54
2016.....6.14 | 2015.....6.75 | 2014.....7.35
2013.....7.95 | 2012.....8.56 | 2011.....9.16
2010.....9.77 | 2009.....10.37
Adv. & Fees..... 324.00
Total Due 472.84

Track: 000523-A | Parcel:04-8.0-33.0-001.0-030-006.000
LEAVENWORTH PROPERTIES
% MILLS, BARBARA
City:
Sub: PINE COVE 6TH ADD AMD PLAT BLK 1-4
Legal: LOTS 1 THRU 10 BLK 3
2022.....21.13 | 2021.....23.06 | 2020.....25.00
Adv. & Fees..... 54.00
Total Due 123.19

Track: 000524-A | Parcel:04-8.0-33.0-001.0-035-006.000
GASKINS, DAVID J.
City:
Sub: PINE COVE SUB 6TH AD
Legal: LOT 2 BLK 1
2022.....68.87 | 2021.....78.21 | 2020.....87.56
Adv. & Fees..... 62.00
Total Due 296.64

Track: 000527-B | Parcel:04-8.0-33.0-001.0-039-006.000
LAKEVIEW BEACH RESORT INC
City:
Sub: PINE COVE SUB 4TH AD
Legal: BLK 6 LOT 22
2022.....11.20 | 2021.....11.60 | 2020.....11.99
2019.....12.69 | 2018.....13.11 | 2017.....13.54
2016.....3.97 | 2015.....4.40 | 2014.....4.83
2013.....5.26 | 2012.....5.68 | 2011.....6.12
Adv. & Fees..... 270.00
Total Due 374.39

Track: 000529-C | Parcel:04-8.0-33.0-001.0-041-015.000
SALVA, VINCENT P
City:
Sub: PINE COVE 3RD ADD
Legal: LOT 4 BLK 2
2022.....15.93 | 2021.....17.06 | 2020.....18.18
2019.....19.32 | 2018.....20.47
Adv. & Fees..... 162.00
Total Due 252.96

Track: 000530-B | Parcel:04-8.0-33.0-003.0-001-038.000
DRAKE MARINE INC
City:
Sub: PINE COVE 21ST AD
Legal: BLK 3 LOT 1
2022.....13.11 | 2021.....13.80 | 2020.....14.50
2019.....16.10 | 2018.....16.89 | 2017.....17.68
2016.....8.46 | 2015.....9.20 | 2014.....10.04
2013.....10.84 | 2012.....11.62 | 2011.....12.37
Adv. & Fees..... 270.00
Total Due 424.61

Track: 000531-C | Parcel:04-8.0-33.0-004.0-004-006.000
OZARK AREA FINANCIAL LLC
City:
Sub: PINE COVE 19TH AD
Legal: LOTS 35, 36 BLK 2
2022.....11.20 | 2021.....11.60 | 2020.....11.99
2019.....12.69 | 2018.....13.11 | 2017.....13.54
2016.....3.97 | 2015.....4.40 | 2014.....4.83
2013.....5.26 | 2012.....5.68 | 2011.....6.12
2010.....6.54 | 2009.....6.98
Adv. & Fees..... 324.00
Total Due 441.91

Track: 000532-B | Parcel:04-8.0-33.0-004.0-006-004.000
DRAKE MARINE INC
City:
Sub: PINE COVE 19TH AD
Legal: BLK 4 LOT 41
2022.....11.20 | 2021.....11.60 | 2020.....11.99
2019.....12.69 | 2018.....13.11 | 2017.....13.54
2016.....3.97 | 2015.....4.40 | 2014.....4.83
2013.....5.26 | 2012.....5.68 | 2011.....6.12
Adv. & Fees..... 270.00
Total Due 374.39

Track: 000533-B | Parcel:04-8.0-33.0-004.0-007-001.000
JOHNSON, FOSTER & CONSTANZA
CO TRUSTEES
City:
Sub: PINE COVE 19TH ADD
Legal: LOTS 55 TO 64 BLK 5
2022.....16.40 | 2021.....17.60 | 2020.....18.81
2019.....19.99
Adv. & Fees..... 108.00
Total Due 180.80

Track: 000534-B | Parcel:04-8.0-33.0-004.0-013-001.000
GIBONEY, EMILY A
City:
Sub: PINE COVE 13TH ADD
Legal: LOTS 10 TO 13, 32 TO 35 BLK 3
2022.....16.40 | 2021.....17.60 | 2020.....18.81
2019.....21.95
Adv. & Fees..... 108.00
Total Due 182.76

Track: 000535-A | Parcel:04-8.0-33.0-004.0-015-005.000
UNGER, JOSEPH A & JACQUELYN R
City:
Sub: PINE COVE 13TH ADD
Legal: LOTS 39 THRU 42 BLK 13
2022.....14.99 | 2021.....15.98 | 2020.....16.96
Adv. & Fees..... 54.00
Total Due 101.93

Track: 000536-B | Parcel:04-8.0-33.0-004.0-017-004.000
HUSTEAD, GENE
City:
Sub: PINE COVE 13TH ADD
Legal: LOT 32 BLK 15
2022.....11.20 | 2021.....11.60 | 2020.....11.99
2019.....12.40
Adv. & Fees..... 108.00
Total Due 155.19

Track: 000537-B | Parcel:04-8.0-33.0-004.0-017-005.000
HUSTEAD, GENE
City:
Sub: PINE COVE 13TH ADD
Legal: LOTS 13, 34, 35 & 36
2022.....11.20 | 2021.....11.60 | 2020.....11.99
2019.....12.40
Adv. & Fees..... 108.00
Total Due 155.19

Track: 000538-B | Parcel:04-8.0-33.0-004.0-017-007.000
MAYSE, DON L.
City:
Sub: PINE COVE 13TH ADD
Legal: LOT 69 BLK 15
2022.....12.12 | 2021.....12.66 | 2020.....13.20
2019.....14.34
Adv. & Fees..... 108.00
Total Due 160.32

Track: 000539-B | Parcel:04-8.0-33.0-004.0-017-010.000
MAYSE, DON L.
City:
Sub: PINE COVE 13TH ADD
Legal: LOTS 42, 55-66, 73-75, 84, 85, 90 TO 92 BLK
15
2022.....15.46 | 2021.....16.52 | 2020.....17.57
2019.....20.30
Adv. & Fees..... 108.00
Total Due 177.85

Track: 000540-A | Parcel:04-8.0-33.0-004.0-020-009.001
GREGORIE, JAMES D. & MARY A.
HENRY
City:
Sub: PINE COVE 13TH ADD
Legal: LOTS 67, 68 BLK 2
2022.....13.11 | 2021.....13.80 | 2020.....14.50
Adv. & Fees..... 54.00
Total Due 95.41

Track: 000543-C | Parcel:04-8.0-33.0-004.0-026-005.000
BUELL, TERRY
City:
Sub: PINE COVE 13TH ADD
Legal: LOTS 99-101 BLK 8
2022.....14.04 | 2021.....14.88 | 2020.....15.72
2019.....17.77 | 2018.....18.73 | 2017.....19.70
2016.....10.67 | 2015.....11.57 | 2014.....12.54
2013.....13.50 | 2012.....14.46 | 2011.....15.39
2010.....16.35 | 2009.....17.31 | 2008.....18.19
Adv. & Fees..... 324.00
Total Due 554.82

Track: 000544-A | Parcel:04-8.0-33.0-004.0-027-004.000
BARTER SYSTEMS INTERNATIONAL
City:
Sub: PINE COVE 13TH ADD
Legal: LOT 25 AND 26 BLK 9
2022.....11.20 | 2021.....11.60 | 2020.....11.99
2019.....12.69 | 2018.....13.11 | 2017.....13.54
2016.....3.97 | 2015.....4.40 | 2014.....4.83
2013.....5.26 | 2012.....5.68 | 2011.....6.12
Adv. & Fees..... 216.00
Total Due 320.39

Track: 000545-C | Parcel:04-8.0-33.0-004.0-028-008.000
WEEKS, ALBERT W
% GURY S WEEKS
City:
Sub: PINE COVE 13TH ADD
Legal: LOTS 133, 134, 139, 140, 149, 150, 155, 156
BLK 10
2022.....16.40 | 2021.....17.60 | 2020.....18.81
2019.....19.99 | 2018.....21.19
Adv. & Fees..... 162.00
Total Due 255.99

Track: 000546-B | Parcel:04-8.0-33.0-004.0-028-009.000
LAKEVIEW BEACH RESORT INC
City:
Sub: PINE COVE 13TH ADD
Legal: LOT 135 BLK 10
2022.....11.20 | 2021.....11.60 | 2020.....11.99
2019.....12.69 | 2018.....13.11 | 2017.....13.54
2016.....3.97 | 2015.....4.40 | 2014.....4.83
2013.....5.26 | 2012.....5.68 | 2011.....6.12
Adv. & Fees..... 270.00
Total Due 374.39

Track: 000547-C | Parcel:04-8.0-33.0-004.0-028-012.000
NASH, ARMELIA
City:
Sub: PINE COVE 13TH ADD
Legal: LOT 137 BLK 10
2022

Track: 000554-C | Parcel:04-8.0-33.0-004.0-032-009.000
HALBROOK, DAVID & DONNA
City:
Sub: PINE COVE 13TH ADD
Legal: LOT 60, 61 BLK 17
2022.....11.20 | 2021.....11.60 | 2020.....11.99
2019.....12.40 | 2018.....12.79
Adv. & Fees..... 162.00
Total Due 221.98

Track: 000555-C | Parcel:04-8.0-33.0-004.0-032-010.000
EYMANN, DON
City: EDWARDS
Sub: PINE COVE 13TH ADD
Legal: LOT 74 BLK 17
2022.....11.67 | 2021.....12.66 | 2020.....13.20
2019.....14.34 | 2018.....14.93 | 2017.....15.54
2016.....6.14 | 2015.....6.75 | 2014.....7.35
2013.....7.95 | 2012.....8.56 | 2011.....9.16
2010.....9.77 | 2009.....10.37 | 2008.....10.97
Adv. & Fees..... 324.00
Total Due 483.36

Track: 000556-C | Parcel:04-8.0-33.0-004.0-032-011.000
EYMANN, DON
City:
Sub: PINE COVE 13TH ADD
Legal: LOT 79 BLK 17
2022.....11.20 | 2021.....11.60 | 2020.....11.99
2019.....12.69 | 2018.....13.11 | 2017.....13.54
2016.....3.97 | 2015.....4.40 | 2014.....4.83
2013.....5.26 | 2012.....5.68 | 2011.....6.12
2010.....6.54 | 2009.....6.98 | 2008.....7.40
Adv. & Fees..... 324.00
Total Due 449.31

Track: 000557-C | Parcel:04-8.0-33.0-004.0-032-012.000
TREEMAN, RONALD
C/O TOMAR REALTY
City:
Sub: PINE COVE 13TH ADD
Legal: LOT 80 BLK 17
2022.....11.20 | 2021.....11.60 | 2020.....11.99
2019.....12.69 | 2018.....13.11 | 2017.....13.54
2016.....3.97 | 2015.....4.40 | 2014.....4.83
2013.....5.26 | 2012.....5.68 | 2011.....6.12
2010.....6.54 | 2009.....6.98 | 2008.....7.40
Adv. & Fees..... 324.00
Total Due 449.31

Track: 000558-B | Parcel:04-8.0-33.0-004.0-032-013.000
LEPARD, FRANK & DIANE
City:
Sub: PINE COVE 13TH ADD
Legal: LOT 82, 83 BLK 17
2022.....12.12 | 2021.....12.66 | 2020.....13.20
2019.....13.75 | 2018.....14.28 | 2017.....14.82
2016.....5.37 | 2015.....5.90 | 2014.....6.45
2013.....6.98 | 2012.....7.52 | 2011.....8.07
Adv. & Fees..... 270.00
Total Due 391.12

Track: 000559-C | Parcel:04-8.0-33.0-004.0-032-014.000
EYMANN, DON
City:
Sub: PINE COVE 13TH ADD
Legal: LOT 81, 84, 85 TO 88
2022.....17.37 | 2021.....18.72 | 2020.....20.08
2019.....23.71 | 2018.....25.31 | 2017.....26.88
2016.....18.47 | 2015.....19.99 | 2014.....21.66
2013.....23.25 | 2012.....24.86 | 2011.....26.45
2010.....28.04 | 2009.....29.64 | 2008.....31.02
Adv. & Fees..... 324.00
Total Due 679.45

Track: 000560-A | Parcel:04-8.0-33.0-004.0-032-015.000
IOWA INTERCHANGE INC
C/O COLLETA MOORE
City:
Sub: PINE COVE 13TH ADD
Legal: LOT 89 BLK 17
2022.....12.12 | 2021.....12.66 | 2020.....13.20
2019.....14.34 | 2018.....14.93 | 2017.....15.54
2016.....6.14 | 2015.....6.75 | 2014.....7.35
2013.....7.95 | 2012.....8.56 | 2011.....9.16
Adv. & Fees..... 216.00
Total Due 344.70

Track: 000561-C | Parcel:04-8.0-33.0-004.0-032-016.000
POLLINGER, IRVING
City:
Sub: PINE COVE 13TH ADD
Legal: LOT 90 BLK 17
2022.....12.12 | 2021.....12.66 | 2020.....13.20
2019.....14.34 | 2018.....14.93 | 2017.....15.54
2016.....6.14 | 2015.....6.75 | 2014.....7.35
2013.....7.95 | 2012.....8.56 | 2011.....9.16
2010.....9.77 | 2009.....10.37 | 2008.....10.97
Adv. & Fees..... 324.00
Total Due 483.81

Track: 000562-C | Parcel:04-8.0-33.0-004.0-032-018.000
GRANSBURY, F. ERNEST
City:
Sub: PINE COVE 13TH ADD
Legal: LOT 96 BLK 17
2022.....12.12 | 2021.....12.66 | 2020.....13.20
2019.....14.34 | 2018.....14.93 | 2017.....15.54
2016.....6.14 | 2015.....6.75 | 2014.....7.35
2013.....7.95 | 2012.....8.56 | 2011.....9.16
2010.....9.77 | 2009.....10.37 | 2008.....10.97
Adv. & Fees..... 324.00
Total Due 483.81

Track: 000563-A | Parcel:04-8.0-33.0-004.0-032-021.000
CARVER, DANIEL
City:
Sub: PINE COVE 13TH ADD
Legal: LOT 43 BLK 17
2022.....12.12 | 2021.....12.66 | 2020.....13.20
2019.....13.75 | 2018.....14.28 | 2017.....14.82
2016.....5.37 | 2015.....5.90 | 2014.....6.45
2013.....6.98 | 2012.....7.52 | 2011.....8.07
Adv. & Fees..... 216.00
Total Due 337.12

Track: 000564-C | Parcel:04-8.0-33.0-004.0-033-002.000
POLLINGER, IRVING
City:
Sub: PINE COVE 13TH ADD
Legal: LOTS 7, 8, 17, 18 BLK 18
2022.....14.99 | 2021.....15.98 | 2020.....16.96
2019.....19.47 | 2018.....20.61 | 2017.....21.74
2016.....12.88 | 2015.....13.95 | 2014.....15.14
2013.....16.29 | 2012.....17.43 | 2011.....18.54
2010.....19.68 | 2009.....20.82 | 2008.....21.88
Adv. & Fees..... 324.00
Total Due 590.36

Track: 000565-A | Parcel:04-8.0-33.0-004.0-033-005.000
REZENDES, KEVIN J
City:
Sub: PINE COVE 13TH ADD
Legal: LOT 3 BLK 18
2022.....12.12 | 2021.....12.66 | 2020.....13.20
2019.....13.75 | 2018.....14.28 | 2017.....14.82
2016.....5.37 | 2015.....5.90 | 2014.....6.45
2013.....6.98 | 2012.....7.52 | 2011.....8.07
2010.....8.60
Adv. & Fees..... 216.00
Total Due 345.72

Track: 000566-B | Parcel:04-8.0-33.0-004.0-033-009.000
LAKEVIEW BEACH RESORT INC
City:
Sub: PINE COVE 13TH ADD
Legal: LOT 22 BLK 18
2022.....11.20 | 2021.....11.60 | 2020.....11.99
2019.....12.69 | 2018.....13.11 | 2017.....13.54
2016.....3.97 | 2015.....4.40 | 2014.....4.83
2013.....5.26 | 2012.....5.68 | 2011.....6.12
Adv. & Fees..... 270.00
Total Due 374.39

Track: 000567-C | Parcel:04-8.0-33.0-004.0-033-010.000
WILDFLOWERS PROPERTIES INC
City:
Sub: PINE COVE 13TH ADD
Legal: LOT 21 BLK 18
2022.....11.20 | 2021.....11.60 | 2020.....11.99
2019.....12.69 | 2018.....13.11 | 2017.....13.54
2016.....3.97 | 2015.....4.40 | 2014.....4.83
2013.....5.26 | 2012.....5.68 | 2011.....6.12
2010.....6.54 | 2009.....6.98 | 2008.....7.40
Adv. & Fees..... 324.00
Total Due 449.31

Track: 000568-C | Parcel:04-8.0-33.0-004.0-033-012.000
TAYLOR, TERRY E
City:
Sub: PINE COVE 13TH ADD
Legal: LOT 48 BLK 18
2022.....11.20 | 2021.....11.60 | 2020.....11.99
2019.....12.40 | 2018.....12.79 | 2017.....13.19
2016.....3.58 | 2015.....3.98 | 2014.....4.38
2013.....4.78 | 2012.....5.17 | 2011.....5.57
2010.....5.96 | 2009.....6.37
Adv. & Fees..... 324.00
Total Due 436.96

Track: 000569-B | Parcel:04-8.0-33.0-004.0-033-013.000
LAKEVIEW BEACH RESORT INC
City:
Sub: PINE COVE 13TH ADD
Legal: LOT 45 BLK 18
2022.....11.20 | 2021.....11.60 | 2020.....11.99
2019.....12.69 | 2018.....13.11 | 2017.....13.54
2016.....3.97 | 2015.....4.40 | 2014.....4.83
2013.....5.26 | 2012.....5.68 | 2011.....6.12
Adv. & Fees..... 270.00
Total Due 374.39

Track: 000571-A | Parcel:04-8.0-34.0-002.0-001-069.006
REAL ESTATE PARTNER LLC
City:
Sub: TROPIC SHORES NO 1
Legal: LOTS 85,86
2022.....14.99 | 2021.....15.98 | 2020.....16.96
Adv. & Fees..... 54.00
Total Due 101.93

Track: 000572-B | Parcel:04-8.0-34.0-002.0-001-072.001
HUSTEAD, GENE
City:
Sub: TROPIC SHORES NO. 1
Legal: LOTS 62 AND 63
2022.....12.12 | 2021.....12.66 | 2020.....13.20
2019.....14.36
Adv. & Fees..... 108.00
Total Due 160.34

Track: 000573-B | Parcel:04-8.0-34.0-002.0-001-074.001
LOESCH, DONALD AND NORMA
City:
Sub: TROPIC SHORES NO. 1
Legal: LOTS 47, 48, 49, 50, AND 51
2022.....21.13 | 2021.....23.06 | 2020.....25.00
2019.....26.94
Adv. & Fees..... 108.00
Total Due 204.13

Track: 000574-B | Parcel:04-8.0-34.0-002.0-001-075.000
LOESCH, DONALD AND NORMA
City:
Sub: TROPIC SHORES NO. 1
Legal: LOTS 16 THRU 46, INC.
2022.....89.25 | 2021.....101.75 | 2020.....114.27
2019.....126.76
Adv. & Fees..... 124.00
Total Due 556.03

Track: 000575-A | Parcel:04-8.0-34.0-002.0-005-064.000
COLVIN, JASON L
City:
Sub: PINE COVE SUB 8TH ADD
Legal: LOT 17, 16 BLK 2
2022.....106.26 | 2021.....121.41 | 2020.....136.55
Adv. & Fees..... 62.00
Total Due 426.22

Track: 000576-B | Parcel:04-8.0-34.0-003.0-001-002.003
WRETH, CHAD
City: EDWARDS
Sub: PINE COVE 8TH ADD
Legal: PT LOT 6 BLK 8
2022.....11.67 | 2021.....12.14 | 2020.....12.60
2019.....13.07
Adv. & Fees..... 108.00
Total Due 157.48

Track: 000577-A | Parcel:04-8.0-34.0-003.0-004-015.000
HEIBERT, HENRY & WIFE
City:
Sub: PINE COVE 14TH ADD
Legal: BLK 1 LOTS 152 THRU 157 & 600
2022.....15.46 | 2021.....16.52 | 2020.....17.57
2019.....20.30 | 2018.....21.54 | 2017.....22.75
2016.....13.98 | 2015.....15.13 | 2014.....16.45
2013.....17.68 | 2012.....18.91 | 2011.....20.15
Adv. & Fees..... 216.00
Total Due 432.44

Track: 000578-A | Parcel:04-8.0-34.0-003.0-007-002.000
BECKLEY, EDWARD
City:
Sub: PINE COVE 14TH ADD
Legal: BLK 3 LOTS 171, 172, 178
2022.....14.04 | 2021.....14.88 | 2020.....15.72
2019.....17.77 | 2018.....18.73 | 2017.....19.70
2016.....10.67 | 2015.....11.57 | 2014.....12.54
2013.....13.50 | 2012.....14.46 | 2011.....15.39
Adv. & Fees..... 216.00
Total Due 394.97

Track: 000581-A | Parcel:04-8.0-34.0-003.0-007-045.000
MURRAY, MICHAEL
City:
Sub: PINE COVE 14TH ADD
Legal: BLK 3 LOTS 173-177
2022.....14.04 | 2021.....14.88 | 2020.....15.72
2019.....17.77 | 2018.....18.73 | 2017.....19.70
2016.....10.67 | 2015.....11.57 | 2014.....12.54
2013.....13.50 | 2012.....14.46 | 2011.....15.39
Adv. & Fees..... 216.00
Total Due 394.97

Track: 000582-A | Parcel:04-8.0-34.0-003.0-008-001.000
BACHTEL, EARNEST & GRACE
City:
Sub: PINE COVE 14TH ADD
Legal: BLK 3 LOTS 273 & 274
2022.....12.12 | 2021.....12.66 | 2020.....13.20
Adv. & Fees..... 54.00
Total Due 91.98

Track: 000583-A | Parcel:04-8.0-34.0-003.0-008-003.000
BACHTEL, EARNEST & GRACE
City:
Sub: PINE COVE 14TH ADD
Legal: BLK 3 LOTS 265-268
2022.....14.04 | 2021.....14.88 | 2020.....15.72
Adv. & Fees..... 54.00
Total Due 98.64

Track: 000584-A | Parcel:04-8.0-34.0-003.0-008-004.000
HERCULES, VICKI L
City: EDWARDS
Sub: PINE COVE 14TH ADD
Legal: LOTS 219 TO 222, 224 TO THRU 264 BLK 3
2022.....324.25 | 2021.....373.23 | 2020.....422.20
Adv. & Fees..... 62.00
Total Due 1,181.68

Track: 000585-B | Parcel:04-8.0-34.0-003.0-008-012.000
EDDILMAN, KOSS C
City:
Sub: PINE COVE 14TH ADD
Legal: BLK 3 LOTS 203 TO 218
2022.....19.25 | 2021.....20.90 | 2020.....22.54
2019.....27.09
Adv. & Fees..... 108.00
Total Due 197.78

Track: 000586-B | Parcel:04-8.0-34.0-003.0-008-068.000
LAKEVIEW BEACH RESORT INC
City:
Sub: PINE COVE 14TH ADD
Legal: BLK 3 LOT 223
2022.....13.11 | 2021.....13.80 | 2020.....14.50
2019.....16.10 | 2018.....16.89 | 2017.....17.68
2016.....8.46 | 2015.....9.20 | 2014.....10.04
2013.....10.84 | 2012.....11.62 | 2011.....12.37
Adv. & Fees..... 270.00
Total Due 424.61

Track: 000587-B | Parcel:04-8.0-34.0-003.0-009-013.000
LAKEVIEW BEACH RESORT INC
City:
Sub: PINE COVE 14TH ADD
Legal: LOTS 23 AND 24 BLK 6
2022.....11.20 | 2021.....11.60 | 2020.....11.99
2019.....12.69 | 2018.....13.11 | 2017.....13.54
2016.....3.97 | 2015.....4.40 | 2014.....4.83
2013.....5.26 | 2012.....5.68 | 2011.....6.12
Adv. & Fees..... 270.00
Total Due 374.39

Track: 000590-A | Parcel:04-8.0-34.0-003.0-016-090.000
MARTIN, DAVID L.
City:
Sub: PINE COVE 14TH ADD
Legal: LOT 84 BLK 4
2022.....12.12 | 2021.....12.66 | 2020.....13.20
2019.....14.34 | 2018.....14.93 | 2017.....15.54
2016.....6.14 | 2015.....6.75 | 2014.....7.35
2013.....7.95 | 2012.....8.56 | 2011.....9.16
Adv. & Fees..... 216.00
Total Due 344.70

Track: 000591-A | Parcel:04-8.0-34.0-003.0-018-001.000
SELECT PROPERTIES
City:
Sub: PINE COVE 14TH ADD
Legal: LOT 1 BLK 2
2022.....12.12 | 2021.....12.66 | 2020.....13.20
2019.....14.34 | 2018.....14.93 | 2017.....15.54
2016.....6.14 | 2015.....6.75 | 2014.....7.35
2013.....7.95 | 2012.....8.56 | 2011.....9.16
Adv. & Fees..... 216.00
Total Due 344.70

Track: 000592-C | Parcel:04-8.0-34.0-003.0-018-006.000
II, CAROLYN
City:
Sub: PINE COVE 14TH ADD
Legal: LOTS 23 TO 30 BLK 2
2022.....13.11 | 2021.....13.80 | 2020.....14.50
2019.....15.19 | 2018.....15.88
Adv. & Fees..... 162.00
Total Due 234.48

Track: 000593-A | Parcel:04-8.0-34.0-003.0-018-008.000
BOEHM, GARY L
City:
Sub: PINE COVE 14TH ADD
Legal: LOTS 31 THRU 34 BLK 2
2022.....12.12 | 2021.....12.66 | 2020.....13.20
2019.....14.34 | 2018.....14.93 | 2017.....15.54
2016.....6.14 | 2015.....6.75 | 2014.....7.35
2013.....7.95 | 2012.....8.56 | 2011.....9.16
Adv. & Fees..... 216.00
Total Due 344.70

Track: 000594-A | Parcel:04-8.0-34.0-003.0-018-009.000
MOON, BILLY
City:
Sub: PINE COVE 14TH ADD
Legal: LOTS 43 TO 48 ALL IN BLOCK 02
2022.....20.19 | 2021.....21.98 | 2020.....23.78
2019.....28.76 | 2018.....30.88 | 2017.....32.98
2016.....25.12 | 2015.....27.11 | 2014.....29.37
2013.....31.49 | 2012.....33.60 | 2011.....35.69
Adv. & Fees..... 216.00
Total Due 556.95

Track: 000595-A | Parcel:04-8.0-34.0-003.0-018-009.003
TYRRELL, ALLAN
City:
Sub: PINE COVE 14TH ADD
Legal: LOTS 35 TO 42 BLK 2
2022.....20.19 | 2021.....21.98 | 2020.....23.78
2019.....28.76 | 2018.....30.88 | 2017.....32.98
2016.....25.12 | 2015.....27.11 | 2014.....29.37
2013.....31.49 | 2012.....33.60 | 2011.....35.69
Adv. & Fees..... 216.00
Total Due 556.95

Track: 000596-B | Parcel:04-8.0-34.0-003.0-018-018.000
MARTINEZ, ABNER
City:
Sub: PINE COVE 14TH ADD
Legal: LOTS 66 TO 73 BLK 2
2022.....13.11 | 2021.....13.80 | 2020.....14.50
2019.....16.10
Adv. & Fees..... 108.00
Total Due 165.51

Track: 000597-B | Parcel:04-8.0-34.0-003.0-018-033.000
LAKEVIEW BEACH RESORT INC
City:
Sub: PINE COVE 14TH ADD
Legal: LOT 2 BLK 2
2022.....11.20 | 2021.....11.60 | 2020.....11.99
2019.....12.69 | 2018.....13.11 | 2017.....13.54
2016.....3.97 | 2015.....4.40 | 2014.....4.83
2013.....5.26 | 2012.....5.68 | 2011.....6.12
Adv. & Fees..... 270.00
Total Due 374.39

Track: 000598-A | Parcel:04-8.0-34.0-003.0-018-034.000
SELECT PROPERTIES
City:
Sub: PINE COVE 14TH ADD
Legal: LOT 3 BLK 2
2022.....12.12 | 2021.....12.66 | 2020.....13.20
2019.....14.34 | 2018.....14.93 | 2017.....15.54
2016.....6.14 | 2015.....6.75 | 2014.....7.35
2013.....7.95 | 2012.....8.56 | 2011.....9.16
Adv. & Fees..... 216.00

Total Due 344.70

Track: 000599-A | Parcel:04-8.0-34.0-003.0-018-037.000
MOON, BILLY
City:
Sub: PINE COVE 14TH ADD
Legal: LOT 22, 21 BLK 2
2022.....11.20 | 2021.....11.60 | 2020.....11.99
2019.....12.69 | 2018.....13.11 | 2017.....13.54
2016.....3.97 | 2015.....4.40 | 2014.....4.83
2013.....5.26 | 2012.....5.68 | 2011.....6.12
Adv. & Fees..... 216.00
Total Due 320.39

Track: 000600-B | Parcel:04-8.0-34.0-003.0-018-061.000
LAKEVIEW BEACH RESORT INC
City:
Sub: PINE COVE 14TH ADD
Legal: LOT 4 BLK 2
2022.....13.11 | 2021.....13.80 | 2020.....14.50
2019.....16.10 | 2018.....16.89 | 2017.....17.68
2016.....8.46 | 2015.....9.20 | 2014.....10.04
2013.....10.84 | 2012.....11.62 | 2011.....12.37
Adv. & Fees..... 270.00
Total Due 424.61

Track: 000601-B | Parcel:04-8.0-34.0-004.0-004-019.000
LAKEVIEW BEACH RESORT INC
City:
Sub: PINE COVE 22ND ADD
Legal: BLK 4, LOTS 66 TO 69, 77 TO 80,
2022.....14.99 | 2021.....15.98 | 2020.....16.96
2019.....19.47 | 2018.....20.61 | 2017.....21.74
2016.....12.88 | 2015.....13.95 | 2014.....15.14
2013.....16.29 | 2012.....17.43 | 2011.....18.54
Adv. & Fees..... 270.00
Total Due 473.98

Track: 000602-A | Parcel:04-8.0-34.0-004.0-004-021.000
TDJ HOLDINGS LLC
City:
Sub: PINE COVE 22ND ADD
Legal: LOT 86 BLK 4
(22ND ADD & AMND PLAT BLKS 3 & 4 17TH ADD)
2022.....12.12 | 2021.....12.66 | 2020.....13.20
2019.....14.34 | 2018.....14.93 | 2017.....15.54
2016.....6.14 | 2015.....6.75 | 2014.....7.35
2013.....7.95 | 2012.....8.56
Adv. & Fees..... 216.00
Total Due 335.54

Track: 000603-A | Parcel:04-8.0-34.0-004.0-004-023.000
PECAUT, HENRY M
City:
Sub: PINE COVE 22ND ADD
Legal: LOTS 73, 74, 75, 76, 87, 88 BLK 4
2022.....18.29 | 2021.....19.79 | 2020.....21.2

Track: 000613-A | Parcel:04-8.0-34.0-004.0-012-017.000
HODGERVORST, JOHN M & SHIRL
City:
Sub: PINE COVE 22ND ADD
Legal: BLK 5, LOTS 28 TO 33
2022.....17.37 | 2021.....18.72 | 2020.....20.08
2019.....23.71 | 2018.....25.31 | 2017.....26.88
2016.....18.47 | 2015.....19.99 | 2014.....21.66
2013.....23.25 | 2012.....24.86 | 2011.....26.45
Adv. & Fees.....216.00
Total Due.....482.75

Track: 000614-A | Parcel:04-8.0-34.0-004.0-012-037.000
IOWA INTERCHANGE INC
City:
Sub: PINE COVE 22ND ADD
Legal: BLK 5, LOT 21
2022.....12.12 | 2021.....12.66 | 2020.....13.20
2019.....14.34 | 2018.....14.93 | 2017.....15.54
2016.....6.14 | 2015.....6.75 | 2014.....7.35
2013.....7.95 | 2012.....8.56 | 2011.....9.16
2010.....9.77
Adv. & Fees.....216.00
Total Due.....354.47

Track: 000615-A | Parcel:04-8.0-34.0-004.0-012-038.000
PECAUT, HENRY M
City:
Sub: PINE COVE 22ND ADD
Legal: BLK 5, LOT 22
2022.....12.12 | 2021.....12.66 | 2020.....13.20
2019.....14.34 | 2018.....14.93 | 2017.....15.54
2016.....6.14 | 2015.....6.75 | 2014.....7.35
2013.....7.95 | 2012.....8.56 | 2011.....9.16
Adv. & Fees.....216.00
Total Due.....344.70

Track: 000616-A | Parcel:04-8.0-34.0-004.0-012-039.000
PERRY, D SAM JR
City:
Sub: PINE COVE 22ND ADD
Legal: BLK 5, LOT 23
2022.....12.12 | 2021.....12.66 | 2020.....13.20
2019.....14.34 | 2018.....14.93 | 2017.....15.54
2016.....6.14 | 2015.....6.75 | 2014.....7.35
2013.....7.95 | 2012.....8.56
Adv. & Fees.....216.00
Total Due.....335.54

Track: 000617-C | Parcel:04-8.0-34.0-004.0-012-040.000
LAKEVIEW BEACH RESORT
City:
Sub: PINE COVE 22ND ADD
Legal: LOT 9 BLK 5
22ND ADD & AMD BLKS 3&4 17TH ADD
2022.....12.12 | 2021.....12.66 | 2020.....13.20
2019.....14.34 | 2018.....14.93
Adv. & Fees.....162.00
Total Due.....229.25

Track: 000618-A | Parcel:04-8.0-34.0-004.0-012-041.000
RINNE, ROGER
City:
Sub: PINE COVE 22ND ADD
Legal: LOTS 6,7,10 AND 11 BLK 5
2022.....17.37 | 2021.....18.72 | 2020.....20.08
2019.....23.71 | 2018.....25.31 | 2017.....26.88
2016.....18.47 | 2015.....19.99 | 2014.....21.66
2013.....23.25 | 2012.....24.86 | 2011.....26.45
Adv. & Fees.....216.00
Total Due.....482.75

Track: 000619-B | Parcel:04-8.0-34.0-004.0-012-041.001
LAKEVIEW BEACH RESORT INC
City:
Sub: PINE COVE 22ND ADD
Legal: BLK 5, LOTS 8
2022.....12.12 | 2021.....12.66 | 2020.....13.20
2019.....14.34 | 2018.....14.93 | 2017.....15.54
2016.....6.14 | 2015.....6.75 | 2014.....7.35
2013.....7.95 | 2012.....8.56 | 2011.....9.16
Adv. & Fees.....270.00
Total Due.....398.70

Track: 000620-C | Parcel:04-8.0-34.0-004.0-013-014.000
BARRIER, JIM
City:
Sub: PINE COVE 22ND ADD
Legal: BLK 3 LOTS 59,60,61,62
2022.....17.37 | 2021.....18.72 | 2020.....20.08
2019.....23.84 | 2018.....25.45 | 2017.....27.04
2016.....18.65 | 2015.....20.17 | 2014.....21.86
2013.....23.47 | 2012.....25.07 | 2011.....26.69
2010.....28.29 | 2009.....29.90 | 2008.....31.31
Adv. & Fees.....324.00
Total Due.....681.91

Track: 000621-A | Parcel:04-8.0-34.0-004.0-013-059.000
KENNEDY, D R
City:
Sub: PINE COVE 22ND ADD
Legal: BLK 3 LOT 4,5,8&6
2022.....16.40 | 2021.....17.60 | 2020.....18.81
2019.....21.95 | 2018.....23.36 | 2017.....24.77
2016.....16.18 | 2015.....17.51 | 2014.....19.00
2013.....20.41 | 2012.....21.85 | 2011.....23.23
Adv. & Fees.....216.00
Total Due.....457.07

Track: 000622-B | Parcel:04-8.0-34.0-004.0-014-001.000
LAKEVIEW BEACH RESORT INC
City:
Sub: PINE COVE 22ND ADD
Legal: BLK 2 LOTS 76 TO 78
(22ND ADDN & AMND PLAT BLKS 3 & 4 17TH ADD
2022.....14.99 | 2021.....15.98 | 2020.....16.96
2019.....19.47 | 2018.....20.61 | 2017.....21.74
2016.....12.88 | 2015.....13.95 | 2014.....15.14
2013.....16.29 | 2012.....17.43 | 2011.....18.54
Adv. & Fees.....270.00
Total Due.....473.98

Track: 000623-A | Parcel:04-8.0-34.0-004.0-014-035.000
TDJ HOLDINGS LLC
City:
Sub: PINE COVE 22ND ADD
Legal: LOTS 34 TO 37 BLK 2
2022.....17.37 | 2021.....18.72 | 2020.....20.08
2019.....23.71 | 2018.....25.31 | 2017.....26.88
2016.....18.47 | 2015.....19.99 | 2014.....21.66
2013.....23.25 | 2012.....24.86
Adv. & Fees.....216.00
Total Due.....456.30

Track: 000624-A | Parcel:04-8.0-34.0-004.0-014-035.001
MOWERS, LORNE
City:
Sub: PINE COVE 22ND ADD
Legal: LOTS 38 AND 39 BLK 2
2022.....14.04 | 2021.....14.88 | 2020.....15.72
2019.....17.77 | 2018.....18.73 | 2017.....19.70
2016.....10.67 | 2015.....11.57 | 2014.....12.54
2013.....13.50 | 2012.....14.46 | 2011.....15.39
Adv. & Fees.....216.00
Total Due.....394.97

Track: 000625-A | Parcel:04-8.0-34.0-004.0-015-001.001
BRENDEL, PHILLIP
City:
Sub: PINE COVE 22ND ADD
Legal: LOTS 70-71 BLK 1
2022.....14.04 | 2021.....14.88 | 2020.....15.72
2019.....17.77 | 2018.....18.73 | 2017.....19.70
2016.....10.67 | 2015.....11.57 | 2014.....12.54
2013.....13.50 | 2012.....14.46 | 2011.....15.39

Adv. & Fees.....216.00
Total Due.....394.97

Track: 000626-A | Parcel:04-8.0-34.0-004.0-015-028.000
MARQUARDT, KEN
City:
Sub: PINE COVE 22ND ADD
Legal: BLK 1 LOT 69
2022.....12.12 | 2021.....12.66 | 2020.....13.20
2019.....14.34 | 2018.....14.93 | 2017.....15.54
2016.....6.14 | 2015.....6.75 | 2014.....7.35
2013.....7.95 | 2012.....8.56 | 2011.....9.16
Adv. & Fees.....216.00
Total Due.....344.70

Track: 000627-B | Parcel:04-8.0-34.0-004.0-015-041.000
LAKEVIEW BEACH RESORT INC
City:
Sub: PINE COVE 22ND ADD
Legal: LOTS 42 TO 44, 53 TO 55 BLK 1
2022.....32.95 | 2021.....36.74 | 2020.....40.51
2019.....46.56 | 2018.....50.58 | 2017.....54.54
2016.....48.55 | 2015.....52.28 | 2014.....56.55
2013.....60.55 | 2012.....64.53 | 2011.....68.48
Adv. & Fees.....270.00
Total Due.....882.82

Track: 000628-A | Parcel:04-8.0-34.0-004.0-015-057.000
KING, GARY E
City:
Sub: PINE COVE 22ND ADD
Legal: BLK 1 LOTS 39 & 40
2022.....13.11 | 2021.....13.80 | 2020.....14.50
2019.....16.10 | 2018.....16.89 | 2017.....17.68
2016.....8.46 | 2015.....9.20 | 2014.....10.04
2013.....10.84 | 2012.....11.62 | 2011.....12.37
Adv. & Fees.....216.00
Total Due.....370.61

Track: 000629-B | Parcel:04-8.0-34.0-004.0-015-092.000
ROBERTS, RODERIC J
City:
Sub:
Legal: PT. SW SE, BOUNDED ON NE BY VINE ST., S BY
POP'S PARKWAY, E BY TIM
2022.....31.04 | 2021.....34.51 | 2020.....37.99
2019.....48.16 | 2018.....52.33 | 2017.....56.52
2016.....50.70 | 2015.....54.63 | 2014.....59.04
2013.....63.22 | 2012.....67.38 | 2011.....71.45
Adv. & Fees.....270.00
Total Due.....896.97

Track: 000630-A | Parcel:04-8.0-34.0-004.0-016-001.000
KEN MART INC
City:
Sub: PINE COVE 22ND ADD
Legal: LOTS 182 TO 192
2022.....20.19 | 2021.....21.98 | 2020.....23.78
2019.....28.76 | 2018.....30.88 | 2017.....32.98
2016.....25.12 | 2015.....27.11 | 2014.....29.37
2013.....31.49 | 2012.....33.60 | 2011.....35.69
Adv. & Fees.....216.00
Total Due.....556.95

Track: 000631-A | Parcel:04-8.0-34.0-004.0-016-081.000
KING, GARY E
City:
Sub: PINE COVE 22ND ADD
Legal: LOT 111 BLK 1
2022.....12.12 | 2021.....12.66 | 2020.....13.20
2019.....14.34 | 2018.....14.93 | 2017.....15.54
2016.....6.14 | 2015.....6.75 | 2014.....7.35
2013.....7.95 | 2012.....8.56 | 2011.....9.16
Adv. & Fees.....216.00
Total Due.....344.70

Track: 000632-B | Parcel:04-8.0-34.0-004.0-016-089.000
LAKEVIEW BEACH RESORT INC
City:
Sub: PINE COVE 22ND ADD
Legal: BLK 1 LOTS 102 & 103
2022.....13.11 | 2021.....13.80 | 2020.....14.50
2019.....16.10 | 2018.....16.89 | 2017.....17.68
2016.....8.46 | 2015.....9.20 | 2014.....10.04
2013.....10.84 | 2012.....11.62 | 2011.....12.37
Adv. & Fees.....270.00
Total Due.....424.61

Track: 000633-C | Parcel:04-8.0-34.0-004.0-017-002.000
HALL, ROBERT G
City:
Sub:
Legal: LOT IN SW OF SE 1/4 LYING NW OF LOTS 12 & 1
3 BLK 10 PINE COVE 14TH
2022.....17.37 | 2021.....18.72 | 2020.....20.08
2019.....21.43 | 2018.....22.78 | 2017.....24.12
2016.....15.47 | 2015.....16.75 | 2014.....18.17
2013.....19.53 | 2012.....20.89 | 2011.....22.24
2010.....23.59 | 2009.....24.94
Adv. & Fees.....324.00
Total Due.....610.08

Track: 000634-A | Parcel:04-8.0-34.0-004.0-018-050.000
ANDERSON, PAULA M
City:
Sub: PINE COVE 10TH AD
Legal: LOT 2 BLK 2
2022.....22.10 | 2021.....24.19 | 2020.....26.27
Adv. & Fees.....54.00
Total Due.....126.56

Track: 000635-A | Parcel:04-8.0-34.0-004.0-021-010.000
HAFFENER, SID V & MARY SCOTT ETAL
City:
Sub: PINE COVE 14TH ADD
Legal: LOTS 30-35 BLK 7
2022.....18.29 | 2021.....19.79 | 2020.....21.29
2019.....25.37 | 2018.....27.15 | 2017.....28.93
2016.....20.69 | 2015.....22.39 | 2014.....24.27
2013.....26.04 | 2012.....27.72 | 2011.....29.49
Adv. & Fees.....216.00
Total Due.....507.42

Track: 000636-A | Parcel:04-8.0-34.0-004.0-021-011.000
GARLACH INVESTMENTS
City:
Sub: PINE COVE 14TH ADD
Legal: LOTS 20,27,28,&29 BLK 7
2022.....15.46 | 2021.....16.52 | 2020.....17.57
2019.....20.30 | 2018.....21.54 | 2017.....22.75
2016.....13.98 | 2015.....15.13 | 2014.....16.45
2013.....17.68 | 2012.....18.91 | 2011.....20.15
Adv. & Fees.....216.00
Total Due.....432.44

Track: 000637-B | Parcel:04-8.0-34.0-004.0-021-012.000
MARTINEZ, ABNER
City:
Sub: PINE COVE 14TH AD
Legal: BLK 7 LOTS 12 THRU 19
2022.....20.19 | 2021.....21.98 | 2020.....23.78
2019.....28.76
Adv. & Fees.....108.00
Total Due.....202.71

Track: 000638-B | Parcel:04-8.0-34.0-004.0-021-016.000
MARTINEZ, ABNER
City:
Sub: PINE COVE 14TH AD
Legal: BLK 7 LOTS 2 TO 4
2022.....15.46 | 2021.....16.52 | 2020.....17.57
2019.....20.30
Adv. & Fees.....108.00
Total Due.....177.85

Track: 000639-B | Parcel:04-8.0-34.0-004.0-021-022.000
LAKEVIEW BEACH RESORT INC
City:
Sub: PINE COVE 14TH AD
Legal: BLK 7 LOTS 21 TO 23
2022.....14.99 | 2021.....15.98 | 2020.....16.96
2019.....19.47 | 2018.....20.61 | 2017.....21.74
2016.....12.88 | 2015.....13.95 | 2014.....15.14
2013.....16.29 | 2012.....17.43 | 2011.....18.54
Adv. & Fees.....270.00
Total Due.....473.98

Track: 000640-C | Parcel:04-8.0-34.0-004.0-021-023.000
PASLEY, CAROLYN
City:
Sub: PINE COVE 14TH AD
Legal: BLK 7 LOTS 24 TO 26
2022.....14.99 | 2021.....15.98 | 2020.....16.96
2019.....19.47 | 2018.....20.61 | 2017.....21.74
2016.....12.88 | 2015.....13.95 | 2014.....15.14
2013.....16.29 | 2012.....17.43 | 2011.....18.54
2010.....19.68 | 2009.....20.82
Adv. & Fees.....324.00
Total Due.....568.48

Track: 000643-C | Parcel:05-1.0-01.3-000.0-001-005.000
BROWNELL, RICHARD L
City:
Sub:
Legal: PT NE SW 1-39-19
2022.....48.29 | 2021.....54.54 | 2020.....60.78
2019.....66.88 | 2018.....73.05 | 2017.....79.16
2016.....75.37 | 2015.....80.97 | 2014.....87.80
2013.....94.07 | 2012.....100.22 | 2011.....106.30
2010.....112.28 | 2009.....116.62 | 2008.....121.92
Adv. & Fees.....324.00
Total Due.....1,602.25

Track: 000644-A | Parcel:05-1.0-02.1-000.0-003-016.000
PENDERGRASS, GRADY LEON ETAL
City:
Sub: COFFMAN BEND #1
Legal: PT TR 12
2022.....69.67 | 2021.....79.14 | 2020.....88.60
Adv. & Fees.....62.00
Total Due.....299.41

Track: 000645-C | Parcel:05-1.0-02.2-000.0-001-018.001
DIBETTA, MILDRED JUNE
City:
Sub: COFFMAN BEND #1
Legal: PT TR 2
2022.....30.08 | 2021.....33.40 | 2020.....36.72
2019.....40.06 | 2018.....43.38
Adv. & Fees.....162.00
Total Due.....345.64

Track: 000648-B | Parcel:05-1.0-02.3-000.0-002-005.000
ADAMS, CHESTER P TRUST
City:
Sub: DODD'S SHADY REST
Legal: LOT 69
2022.....29.18 | 2021.....32.37 | 2020.....35.55
2019.....38.72 | 2018.....41.90 | 2017.....45.09
2016.....38.28 | 2015.....41.23
Adv. & Fees.....270.00
Total Due.....572.32

Track: 000652-A | Parcel:05-1.0-02.3-000.0-003-042.000
MUELLER, DENNIS P & SHELLI D
City:
Sub: CLIMAX SPRINGS
Sub: DODD'S SHADY REST #4
Legal: LOT 7 DODD'S SHADY REST #4
2022.....218.34 | 2021.....250.89 | 2020.....283.42
Adv. & Fees.....62.00
Total Due.....814.65

Track: 000653-A | Parcel:05-1.0-02.3-000.0-003-043.000
AGARD, ORA
% DENNIS & SHELLI MUELLER
City:
Sub: DODD'S SHADY REST #4
Legal: LOTS 4 & 6
2022.....25.39 | 2021.....27.98 | 2020.....30.58
Adv. & Fees.....54.00
Total Due.....137.95

Track: 000657-A | Parcel:05-2.0-03.3-000.0-002-021.000
VALENTI, NINO
City:
Sub: DODDS SHADY REST NO 1
Legal: LOT 56
2022.....14.04 | 2021.....14.88 | 2020.....15.72
Adv. & Fees.....54.00
Total Due.....98.64

Track: 000659-A | Parcel:05-2.0-04.1-000.0-004-014.000
TCB DEVELOPMENT INC
City:
Sub: FLORIDA BEACH UNIT 1
Legal: BLOCK 5 LOTS 1,1A,2,2A,10,10A,11,11A
2022.....24.44 | 2021.....26.88 | 2020.....29.33
2019.....36.35 | 2018.....39.28 | 2017.....42.19
2016.....35.13 | 2015.....37.87 | 2014.....40.99
2013.....43.92 | 2012.....46.82
Adv. & Fees.....216.00
Total Due.....619.20

Track: 000665-A | Parcel:05-4.0-20.0-000.0-000-060.000
RUMGAY O'GORMON, RAKIAH KADIR
10 PORTGATE CLOSE LYDFORD EST
City:
Sub: WHISPERING OAKS SUB
Legal: PT LOT 3, BLK 5
2022.....66.06 | 2021.....74.97 | 2020.....83.88
2019.....92.77 | 2018.....101.70 | 2017.....110.55
2016.....109.45 | 2015.....117.64 | 2014.....127.20
2013.....136.10 | 2012.....144.84
Adv. & Fees.....224.00
Total Due.....1,389.16

Track: 000666-C | Parcel:05-4.0-20.0-000.0-000-061.000
O'GORMON, SORAYA
34 LEINSTER SQUARE
City:
Sub: WHISPERING OAKS SUB
Legal: PT LOT 3, BLK 5
2022.....63.25 | 2021.....71.71 | 2020.....80.18
2019.....88.62 | 2018.....97.09 | 2017.....105.49
2016.....103.96 | 2015.....111.73 | 2014.....120.82
2013.....129.29 | 2012.....137.62 | 2011.....145.93
2010.....154.30
Adv. & Fees.....347.00
Total Due.....1,756.99

Track: 000667-A | Parcel:05-5.0-15.0-000.0-000-006.000
HAMMOND, OTIS
HAMMOND, CALEB D
City:
Sub:
Legal: PT N 1/2 N 1/2 SW W HWY Z
2022.....31.04 | 2021.....34.51 | 2020.....37.99
Adv. & Fees.....54.00
Total Due.....157.54

Track: 000668-A | Parcel:05-5.0-15.0-000.0-000-009.000
HAMMOND, CALEB D
City:
Sub:
Legal: PT NE 1/4 SW 1/4
2022.....28.71 | 2021.....31.82 | 2020.....34.94
Adv. & Fees.....54.00
Total Due.....149.47

Track: 000669-A | Parcel:05-8.0-33.0-000.0-000-016.000
SCHMIDT, ROBERT F AND PARICIA
KELLY, ROGER L AND KAREN E
City:
Sub:
Legal: PT. SE NW
2022.....46.21 | 2021.....52.04 | 2020.....57.87
Adv. & Fees.....54.00
Total Due.....210.12

Track: 000672-A | Parcel:05-9.0-30.0-000.0-006-008.000
O'KELLEY, NANCY J
City:
Sub: NEW CLIMAX SPRINGS
Legal: LOT 13, BLK 4
2022.....128.49 | 2021.....147.10 | 2020.....165.69
Adv. & Fees.....62.00
Total Due.....503.28

Track: 000681-A | Parcel:06-1.0-01.3-000.0-001-053.000
WHITE, ROBERT J SR & DONNA L
City:
Sub:
Legal: PT. LOT 2 OF NE 1/4
2022.....31.59 | 2021.....35.43 | 2020.....39.13
Adv. & Fees.....54.00
Total Due.....160.15

Track: 000682-A | Parcel:06-1.0-02.1-000.0-000-021.000
NOVICKY, DENNIS J
City:
Sub:
Legal: PT W 1/2 LOT 6 NE
2022.....52.95 | 2021.....60.38 | 2020.....67.53
Adv. & Fees.....54.00
Total Due.....234.86

Track: 000687-A | Parcel:06-1.0-12.0-000.0-001-058.000
SACHTLEBEN, STEWART G
City:
Sub:
Legal: PT NW SE
2022.....193.53 | 2021.....222.58 | 2020.....251.73
Adv. & Fees.....62.00
Total Due.....729.84

Track: 000697-A | Parcel:06-2.0-09.0-000.0-000-024.000
BECKER, MICHAEL & AUDREY
CO TRUSTEES
City:
Sub:
Legal: PT. NW NW
2022.....47.39 | 2021.....53.47 | 2020.....59.57
Adv. & Fees.....54.00
Total Due.....214.43

Track: 000699-C | Parcel:06-3.0-05.1-000.0-002-069.004
SMUCKEVICIUS, FRANK & RENEE
City:
Sub: SUNSET SHORES #2
Legal: LOT 64
2022.....78.34 | 2021.....89.29 | 2020.....100.28
2019.....111.06 | 2018.....121.91
Adv. & Fees.....185.00
Total Due.....685.88

Track: 000700-B | Parcel:06-3.0-05.1-000.0-003-071.000</

Track: 000729-A | Parcel:07-1.0-01.1-000.0-003-027.000
 PHIPPS, CHRISTINA D
 WATTLEY, JOHN
 City:
 Sub: SPORTSMAN LODGE NO 2
 Legal: LOT 11
 2022.....384.34 | 2021.....412.31 | 2020.....469.62
 Adv. & Fees.....62.00
 Total Due.....1,328.27

Track: 000731-A | Parcel:07-1.0-02.1-000.0-005-018.000
 TCB DEVELOPMENT INC
 City:
 Sub: OZARK OAKS
 Legal: PT. OF OZARK OAKS SUB LYING S. OF 30' RD & N. OF LOT 25 OF ISLE OF
 2022.....16.58 | 2021.....17.30 | 2020.....18.50
 2019.....19.68 | 2018.....20.86 | 2017.....22.01
 2016.....12.93 | 2015.....13.95 | 2014.....15.20
 2013.....16.44 | 2012.....17.24
 Adv. & Fees.....216.00
 Total Due.....406.69

Track: 000773-C | Parcel:07-2.0-04.3-000.0-005-036.000
 CHAPMAN, M K
 City:
 Sub: IRON KETTLE SUB.
 Legal: LOT 18
 2022.....78.18 | 2021.....83.45 | 2020.....94.07
 2019.....104.13 | 2018.....114.39 | 2017.....124.24
 2016.....121.76 | 2015.....130.10 | 2014.....141.57
 2013.....152.07 | 2012.....158.10 | 2011.....167.94
 2010.....177.82 | 2009.....182.01 | 2008.....197.98
 Adv. & Fees.....347.00
 Total Due.....2,374.81

Track: 000775-C | Parcel:07-2.0-09.0-003.0-004-003.000
 MC GILL, APRIL LA JUNE
 City:
 Sub: LAKEWOOD CLUB ADD
 Legal: BLK 4 LOT 3
 2022.....14.88 | 2021.....15.47 | 2020.....16.43
 2019.....17.35 | 2018.....18.28 | 2017.....19.18
 2016.....9.93 | 2015.....10.73 | 2014.....11.69
 2013.....12.65 | 2012.....13.30 | 2011.....14.16
 2010.....15.04 | 2009.....15.60
 Adv. & Fees.....324.00
 Total Due.....528.69

Track: 000776-A | Parcel:07-2.0-09.0-003.0-008-030.000
 SEARCY, JUANITA
 City:
 Sub: SUNSET HARBOR
 Legal: PT. TR. 1
 2022.....62.62 | 2021.....66.77 | 2020.....75.01
 Adv. & Fees.....54.00
 Total Due.....258.40

Track: 000795-C | Parcel:07-3.0-06.2-000.0-004-007.000
 SHELBY, JO ELLEN
 City:
 Sub: MEADOWBROOK SUB.
 Legal: LOT 39
 2022.....84.95 | 2021.....97.72 | 2020.....110.09
 2019.....122.15 | 2018.....133.55
 Adv. & Fees.....185.00
 Total Due.....733.46

Track: 000797-A | Parcel:07-3.0-08.0-000.0-005-033.001
 LANGFORD, LEON D & DIANNA J ETAL
 City: CAMDENTON
 Sub: STACYS HOLLOW
 Legal: PT LOT 8
 2022.....132.29 | 2021.....141.27 | 2020.....160.09
 Adv. & Fees.....62.00
 Total Due.....495.65

Track: 000798-A | Parcel:07-3.0-08.0-000.0-006-031.003
 BLANKENSHIP, MARK A
 City: CAMDENTON
 Sub: MOSS ROSE POINT AMD PT OF LOT 1
 Legal: PT LOT 1
 2022.....26.98 | 2021.....28.41 | 2020.....31.20
 Adv. & Fees.....54.00
 Total Due.....140.59

Track: 000799-C | Parcel:07-4.0-17.0-000.0-007-027.000
 MARSDEN, RICHARD W & JUNE
 City:
 Sub: OSAGE VIEW 1ST ADD
 Legal: PT LOT 23
 2022.....33.64 | 2021.....35.55 | 2020.....39.36
 2019.....43.00 | 2018.....46.70 | 2017.....50.30
 2016.....43.02 | 2015.....46.00 | 2014.....50.11
 2013.....53.89 | 2012.....56.18 | 2011.....59.68
 2010.....63.25
 Adv. & Fees.....324.00
 Total Due.....944.68

Track: 000800-A | Parcel:07-4.0-19.0-000.0-000-011.000
 KAUFFMAN, NATALIE & KAUFFMAN, BRIAN G & KAUFFMAN, MICHELE
 City: CAMDENTON
 Sub:
 Legal: PT E 1/2 SE SW
 2022.....482.88 | 2021.....557.31 | 2020.....636.03
 Adv. & Fees.....62.00
 Total Due.....1,738.22

Track: 000812-C | Parcel:07-5.0-16.0-000.0-002-024.000
 WISE, RICHARD D & RUBY M
 City:
 Sub: ADD TO FORSEN PK AMD SUB #4
 Legal: PT LOT 7
 2022.....11.41 | 2021.....11.74 | 2020.....12.16
 2019.....12.58 | 2018.....12.99
 Adv. & Fees.....162.00
 Total Due.....222.88

Track: 000813-A | Parcel:07-5.0-16.0-000.0-004-004.000
 MORGAN, MARK LYNN
 City:
 Sub: JO GREG COTTAGES 1ST ADD
 Legal: LOT 10A
 2022.....198.44 | 2021.....212.65 | 2020.....241.61
 Adv. & Fees.....62.00
 Total Due.....714.70

Track: 000814-A | Parcel:07-5.0-16.0-000.0-004-005.000
 MORGAN, MARK LYNN
 City: SUNRISE BEACH
 Sub: JO GREG COTTAGES
 Legal: PT LOT 4
 2022.....806.19 | 2021.....865.43 | 2020.....987.11
 Adv. & Fees.....62.00
 Total Due.....2,720.73

Track: 000825-A | Parcel:07-5.0-22.0-000.0-003-015.000
 HICKERSON, HENRY
 City:
 Sub: LAKESITE ADDITION
 Legal: PT. LOT 12 LAKESITE ADDITION
 2022.....360.52 | 2021.....415.74 | 2020.....474.15
 Adv. & Fees.....62.00
 Total Due.....1,312.41

Track: 000826-A | Parcel:07-6.0-13.0-000.0-001-003.001
 JACKSON, KERRY
 City: SUNRISE BEACH
 Sub:
 Legal: PT. W 1/2 SEC. (TR. A)
 2022.....256.59 | 2021.....275.10 | 2020.....312.92
 Adv. & Fees.....62.00
 Total Due.....906.61

Track: 000830-A | Parcel:07-6.0-14.0-000.0-001-006.000
 JONES, CAREY L & HELEN J
 City:
 Sub:
 Legal: PT NE NW
 2022.....130.52 | 2021.....139.69 | 2020.....158.29
 Adv. & Fees.....62.00
 Total Due.....490.50

Track: 000835-A | Parcel:07-7.0-25.0-000.0-001-001.004
 NEWILL, JERRY L & KIM E
 LOVE, PHILLIP J & SUSAN M TRUSTEES
 City:
 Sub:
 Legal: PT NENE
 2022.....668.56 | 2021.....770.96 | 2020.....879.94
 Adv. & Fees.....62.00
 Total Due.....2,381.46

Track: 000836-A | Parcel:07-7.0-25.0-000.0-006-012.001
 MC ELRATH, NELSON L.
 City:
 Sub: CAMBRIDGE LAKE ESTAT
 Legal: BLK 4 LOT 59
 2022.....20.92 | 2021.....22.83 | 2020.....24.85
 Adv. & Fees.....54.00
 Total Due.....122.60

Track: 000838-A | Parcel:07-7.0-26.0-000.0-001-054.000
 ZAGO, RICHARD DONALD
 City: SUNRISE BEACH
 Sub: KINDERHOOK 4 WATER 1
 Legal: BLK 1 PT LOT 7
 2022.....1,019.13 | 2021.....1,094.13 | 2020.....1,248.31
 Adv. & Fees.....62.00
 Total Due.....3,423.57

Track: 000841-B | Parcel:07-7.0-35.0-000.0-003-018.000
 BOB GOULD LAW OFFICES
 CHARTERED
 City:
 Sub: CAMELOT ESTATES
 Legal: LOT 15
 2022.....77.67 | 2021.....88.38 | 2020.....99.68
 2019.....110.56 | 2018.....121.30 | 2017.....125.68
 2016.....124.15 | 2015.....138.33 | 2014.....148.54
 2013.....163.01 | 2012.....173.68 | 2011.....184.43
 Adv. & Fees.....286.00
 Total Due.....1,841.41

Track: 000842-C | Parcel:07-7.0-36.0-000.0-001-017.002
 MANNISI, TONY S.
 City:
 Sub:
 Legal: PT. SE NE (36-39-17)
 2022.....63.64 | 2021.....72.16 | 2020.....81.23
 2019.....89.83 | 2018.....98.44 | 2017.....103.07
 2016.....98.98 | 2015.....107.01 | 2014.....114.99
 2013.....123.10 | 2012.....131.16 | 2011.....139.12
 2010.....147.13 | 2009.....155.15 | 2008.....162.43
 Adv. & Fees.....345.00
 Total Due.....2,032.44

Track: 000843-B | Parcel:07-7.0-36.0-000.0-001-017.009
 MANNISI, TONY S.
 City:
 Sub: BAYVIEW ESTATES
 Legal: LOT 4
 2022.....116.95 | 2021.....133.76 | 2020.....151.64
 2019.....168.58 | 2018.....185.53 | 2017.....194.50
 2016.....196.05 | 2015.....211.89 | 2014.....227.55
 2013.....243.52 | 2012.....259.35 | 2011.....275.00
 Adv. & Fees.....307.00
 Total Due.....2,671.32

Track: 000844-B | Parcel:07-7.0-36.0-000.0-001-017.011
 MANNISI, TONY S.
 City:
 Sub: BAYVIEW ESTATES
 Legal: LOT 2
 2022.....116.95 | 2021.....133.76 | 2020.....151.64
 2019.....168.58 | 2018.....185.53 | 2017.....194.50
 2016.....196.05 | 2015.....211.89 | 2014.....227.55
 2013.....243.52 | 2012.....259.35 | 2011.....275.00
 Adv. & Fees.....307.00
 Total Due.....2,671.32

Track: 000845-C | Parcel:07-7.0-36.0-000.0-001-017.015
 MANNISI, TONY S.
 City:
 Sub:
 Legal: PT SE NE
 2022.....63.64 | 2021.....72.16 | 2020.....81.23
 2019.....89.83 | 2018.....98.44 | 2017.....103.07
 2016.....98.98 | 2015.....107.01 | 2014.....114.99
 2013.....123.10 | 2012.....131.16 | 2011.....139.12
 2010.....147.13 | 2009.....155.15 | 2008.....162.43
 Adv. & Fees.....345.00
 Total Due.....2,032.44

Track: 000846-C | Parcel:07-7.0-36.0-000.0-001-017.019
 MANNISI, TONY S.
 City:
 Sub:
 Legal: PT SE NE
 2022.....63.64 | 2021.....72.16 | 2020.....81.23
 2019.....89.83 | 2018.....98.44 | 2017.....103.07
 2016.....98.98 | 2015.....107.01 | 2014.....114.99
 2013.....123.10 | 2012.....131.16 | 2011.....139.12
 2010.....147.13 | 2009.....155.15 | 2008.....162.43
 Adv. & Fees.....345.00
 Total Due.....2,032.44

Track: 000850-C | Parcel:07-7.0-36.0-000.0-006-028.000
 CHANCE, TERRY
 City:
 Sub: LINN ACRES
 Legal: PT LOTS 8 & 9
 2022.....32.71 | 2021.....36.45 | 2020.....40.42
 2019.....44.17 | 2018.....47.93
 Adv. & Fees.....162.00
 Total Due.....363.68

Track: 000854-A | Parcel:07-8.0-28.0-000.0-001-020.000
 PROVENCIO, JESUS & PINEDA, MYRNA
 City:
 Sub:
 Legal: PT SE NW
 2022.....63.80 | 2021.....72.46 | 2020.....81.58
 Adv. & Fees.....62.00
 Total Due.....279.84

Track: 000857-C | Parcel:07-8.0-33.0-000.0-003-035.000
 CHASE, CHARLES A & WIFE
 City:
 Sub: NIANGUA VIEW 1ST ADD
 Legal: LOT 62
 2022.....42.15 | 2021.....47.35 | 2020.....52.81
 2019.....58.04 | 2018.....63.28 | 2017.....65.64
 2016.....59.17 | 2015.....67.89 | 2014.....73.01
 2013.....75.96 | 2012.....80.96 | 2011.....85.89
 2010.....88.98
 Adv. & Fees.....324.00
 Total Due.....1,185.13

Track: 000858-A | Parcel:07-8.0-33.0-000.0-003-041.000
 SMITH, JERRY R
 City:
 Sub: NIANGUA VIEW SUB
 Legal: LOT 51 NIANGUA VIEW SUB
 2022.....122.16 | 2021.....139.77 | 2020.....158.30
 Adv. & Fees.....62.00
 Total Due.....482.23

Track: 000859-B | Parcel:07-8.0-33.0-000.0-007-003.017
 SLEVIN, JAMES W
 City:
 Sub: 5-77 ACREAGE AMD RESUB OF LOTS 5 & 6
 Legal: PT LOT 5
 2022.....23.21 | 2021.....25.48 | 2020.....27.85
 2019.....30.12
 Adv. & Fees.....108.00
 Total Due.....214.66

Track: 000860-A | Parcel:07-8.0-34.0-000.0-002-043.001
 RALLS, DONNA CONNER
 City:
 Sub: BEAR PAW SUB
 Legal: PT TR 9
 2022.....576.32 | 2021.....664.41 | 2020.....757.05
 Adv. & Fees.....62.00
 Total Due.....2,059.78

Track: 000864-C | Parcel:07-8.0-34.0-000.0-006-023.002
 DERRINGER, STEPHEN J & BETTY N
 RUSH, KENNETH & MYLET
 City:
 Sub: CAMELOT EST # 12
 Legal: UNLOTTED AREA E OF RD/WY
 2022.....24.09 | 2021.....26.49 | 2020.....29.03
 2019.....31.44 | 2018.....33.83 | 2017.....34.95
 2016.....26.87 | 2015.....29.99 | 2014.....32.29
 2013.....35.47 | 2012.....37.85 | 2011.....40.27
 2010.....41.83 | 2009.....43.79
 Adv. & Fees.....324.00
 Total Due.....792.19

Track: 000865-A | Parcel:07-9.0-29.0-000.0-002-013.000
 PASLEY, CAROLYN
 City:
 Sub: GREENVIEW SUB.
 Legal: PT BLK P
 2022.....76.01 | 2021.....86.58 | 2020.....97.75
 Adv. & Fees.....62.00
 Total Due.....322.34

Track: 000867-A | Parcel:07-9.0-29.0-000.0-004-005.001
 DUNCAN PROPERTY LLC THE
 City: CAMDENTON
 Sub:
 Legal: PT NW SE
 2022.....886.69 | 2021.....1,024.45 | 2020.....1,170.22
 Adv. & Fees.....62.00
 Total Due.....3,143.36

Track: 000872-A | Parcel:07-9.0-30.0-000.0-001-010.000
 KAUFFMAN, NATALIE
 KAUFFMAN, BRIAN G
 City: CAMDENTON
 Sub:
 Legal: PT NE NW N OF ST HWY 7
 2022.....410.36 | 2021.....473.39 | 2020.....540.06
 Adv. & Fees.....62.00
 Total Due.....1,485.81

Track: 000873-A | Parcel:07-9.0-32.0-000.0-004-012.000
 PASLEY, CAROLYN
 City:
 Sub:
 Legal: NW COR NW SW-W OF 40' RD
 2022.....31.65 | 2021.....35.24 | 2020.....39.05
 Adv. & Fees.....54.00
 Total Due.....159.94

Track: 000874-A | Parcel:08-1.0-01.1-000.0-002-006.000
 BOWDEN, DOUGLAS I
 City: OSAGE BEACH
 Sub: HOLIDAY ACRES 3RD AD
 Legal: LOT F & PT. LOT E
 2022...1,768.25 | 2021...2,041.29 | 2020...2,331.71
 Adv. & Fees.....62.00
 Total Due.....6,203.25

Track: 000876-A | Parcel:08-1.0-01.1-000.0-004-033.000
 HAYNES, ADRIENNE B
 City:
 Sub: LA RIVA EST NO 2
 Legal: LOT 1620
 2022...1,473.58 | 2021...1,622.65 | 2020...1,847.47
 Adv. & Fees.....62.00
 Total Due.....5,005.70

Track: 000877-C | Parcel:08-1.0-01.1-000.0-004-051.000
 FOUR SEASONS LAKESITES INC
 City:
 Sub: LA RIVA ESTATES #2
 Legal: LOT 1531A
 RESUB LOTS 1528 THRU 1544
 2022.....552.18 | 2021.....632.98 | 2020.....717.18
 2019.....801.10 | 2018.....885.11 | 2017.....968.83
 2016...1,041.02 | 2015...1,123.81 | 2014...1,208.60
 2013...1,292.70 | 2012...1,774.21 | 2011...1,882.55
 2010...2,516.29
 Adv. & Fees.....324.00
 Total Due.....15,720.56

Track: 000879-A | Parcel:08-1.0-01.3-000.0-004-007.000
 MRJR DEVELOPMENT LLC
 City:
 Sub: BUENA VISTA HGTS SUB
 Legal: PT LOT 36 1/5 INT. PT TRACT 36 DESC. AS BEG 200' SW'LY FROM NE COR
 2022.....14.99 | 2021.....15.98 | 2020.....17.02
 2019.....18.01 | 2018.....19.00 | 2017.....19.61
 2016.....10.34 | 2015.....11.25 | 2014.....12.20
 2013.....13.14 | 2012.....14.08
 Adv. & Fees.....216.00
 Total Due.....381.62

Track: 000883-C | Parcel:08-1.0-02.1-000.0-001-001.003
 MAZIE PROPERTIES LLC
 City:
 Sub: HERITAGE ISLE SUB AP
 Legal: LOT 848
 2022.....54.00 | 2021.....57.50 | 2020.....64.40
 2019.....608.39 | 2018.....672.00 | 2017.....735.30
 2016.....787.10 | 2015.....849.48 | 2014.....913.86
 2013.....977.56 | 2012.....1,126.67 | 2011.....1,195.39
 2010...1,271.64
 Adv. & Fees.....324.00
 Total Due.....9,637.29

Track: 000884-C | Parcel:08-1.0-02.1-000.0-001-059.000
 FOUR SEASONS LAKESITES INC
 City:
 Sub: CHAMPIONS RUN
 Legal: LOT 1103
 2022.....53.45 | 2021.....56.89 | 2020.....63.73
 2019.....70.22 | 2018.....76.80 | 2017.....83.20
 2016.....79.03 | 2015.....84.51 | 2014.....92.00
 2013.....98.80 | 2012.....302.94 | 2011.....321.68
 2010.....509.09
 Adv. & Fees.....324.00
 Total Due.....2,216.34

Track: 000885-A | Parcel:08-1.0-02.1-000.0-001-064.000
 JEFFERSON CITY INVESTMENTS LLC
 City:
 Sub: CHAMPIONS RUN
 Legal: LOT 1118
 2022.....52.83 | 2021.....56.24 | 2020.....62.99
 Adv. & Fees.....54.00
 Total Due.....226.06

Track: 000886-B | Parcel:08-1.0-02.1-000.0-001-071.000
 DUNLOP, GARY H & DIANNA H
 City:
 Sub: CHAMPIONS RUN
 Legal: LOT 1125
 2022.....54.56 | 2021.....58.09 | 2020.....65.11
 2019.....71.78
 Adv. & Fees.....108.00
 Total Due.....357.54

Track: 000887-B | Parcel:08-1.0-02.1-000.0-001-081.000
 BARNAS, GREGORY A
 City:
 Sub: CHAMPIONS RUN
 Legal: LOT 1147
 2022.....53.45 | 2021.....56.89 | 2020.....63.73
 2019.....70.22 | 2018.....76.80 | 2017.....83.20
 2016.....79.03 | 2015.....84.51 | 2014.....92.00
 2013.....98.80 | 2012.....566.27 | 2011.....601.17
 Adv. & Fees.....270.00
 Total Due.....2,196.07

Track: 000888-A | Parcel:08-1.0-02.1-000.0-001-108.000
 TRUMAN ROAD CORRIDOR ASSOCIATION
 City:
 Sub: CHAMPIONS RUN
 Legal: LOT 1174
 2022.....52.83 | 2021.....56.24 | 2020.....62.99
 2019.....69.42 | 2018.....75.94 | 2017.....82.21
 2016.....79.03 | 2015.....84.51 | 2014.....92.00
 2013.....98.80 | 2012.....1,878.87
 Adv. & Fees.....216.00
 Total Due.....2,848.84

Track: 000889-C | Parcel:08-1.0-02.1-000.0-001-121.000
 MAZIE PROPERTIES LLC
 City:
 Sub: CHAMPIONS RUN
 Legal: LOT 1187
 2022.....54.00 | 2021.....57.50 | 2020.....64.40
 2019.....71.02 | 2018.....77.73 | 2017.....84.14
 2016.....79.03 | 2015.....84.51 | 2014.....92.00
 2013.....98.80 | 2012...1,878.87 | 2011...1,994.57
 2010...4,303.21
 Adv. & Fees.....324.00
 Total Due.....9,263.78

Track: 000890-C | Parcel:08-1.0-02.1-000.0-001-122.000
 MAZIE PROPERTIES LLC
 City:
 Sub: CHAMPIONS RUN
 Legal: LOT 118

Track: 000898-C | Parcel:08-1.0-02.1-000.0-001-135.000
DAVIS, LAWRENCE E
City:
Sub: CHAMPIONS RUN
Legal: LOT 1233
2022.....54.00 | 2021.....57.50 | 2020.....62.99
2019.....69.42 | 2018.....75.94 | 2017.....82.21
2016.....79.03 | 2015.....84.51 | 2014.....92.00
2013.....98.80 | 2012.....803.22 | 2011.....852.76
2010.....958.83
Adv. & Fees.....324.00
Total Due.....3,695.21

Track: 000899-C | Parcel:08-1.0-02.1-000.0-001-139.000
FOUR SEASONS LAKESITES INC
City:
Sub: CHAMPIONS RUN
Legal: LOT 1237
2022.....54.00 | 2021.....57.50 | 2020.....64.40
2019.....71.02 | 2018.....77.73 | 2017.....84.14
2016.....79.03 | 2015.....84.51 | 2014.....92.00
2013.....98.80 | 2012.....853.27 | 2011.....905.85
2010.....958.83
Adv. & Fees.....324.00
Total Due.....3,805.08

Track: 000900-C | Parcel:08-1.0-02.1-000.0-001-141.000
VINCITORES ITALIAN EATERY LLC
City:
Sub: CHAMPIONS RUN
Legal: LOT 1239
2022.....54.00 | 2021.....57.50 | 2020.....64.40
2019.....70.22 | 2018.....76.80
Adv. & Fees.....162.00
Total Due.....484.92

Track: 000901-C | Parcel:08-1.0-02.1-000.0-001-151.000
FOUR SEASONS LAKESITES INC
City:
Sub: CHAMPIONS RUN
Legal: LOT 1249
2022.....54.00 | 2021.....57.50 | 2020.....64.40
2019.....71.02 | 2018.....77.73 | 2017.....84.14
2016.....79.03 | 2015.....84.51 | 2014.....92.00
2013.....98.80 | 2012.....853.27 | 2011.....905.85
2010.....1,099.34
Adv. & Fees.....324.00
Total Due.....3,945.59

Track: 000902-C | Parcel:08-1.0-02.1-000.0-001-153.000
SUNRISE BEACH DEV LLC
City:
Sub: CHAMPIONS RUN
Legal: LOT 1251
2022.....54.00 | 2021.....57.50 | 2020.....64.40
2019.....71.02 | 2018.....77.73 | 2017.....84.14
2016.....79.03 | 2015.....84.51 | 2014.....92.00
2013.....98.80 | 2012.....300.32 | 2011.....318.90
2010.....340.49
Adv. & Fees.....324.00
Total Due.....2,046.84

Track: 000904-B | Parcel:08-1.0-02.1-000.0-001-166.000
PARKER, RANDY & LEAH
City:
Sub: CHAMPIONS RUN
Legal: LOT 1264
2022.....54.56 | 2021.....58.09 | 2020.....65.11
2019.....71.78 | 2018.....78.55 | 2017.....85.11
2016.....79.03 | 2015.....84.51 | 2014.....92.00
2013.....98.80 | 2012.....453.00 | 2011.....480.93
Adv. & Fees.....270.00
Total Due.....1,971.47

Track: 000905-C | Parcel:08-1.0-02.1-000.0-001-177.000
FOUR SEASONS LAKESITES INC
City:
Sub: CHAMPIONS RUN
Legal: LOT 1275
2022.....54.56 | 2021.....58.09 | 2020.....65.11
2019.....71.78 | 2018.....78.55 | 2017.....85.11
2016.....79.03 | 2015.....84.51 | 2014.....92.00
2013.....98.80 | 2012.....453.00 | 2011.....480.93
2010.....534.31
Adv. & Fees.....324.00
Total Due.....2,559.78

Track: 000906-A | Parcel:08-1.0-02.1-000.0-001-180.000
ANDRUS, HOWARD P & ALICIA M
City:
Sub: CHAMPIONS RUN
Legal: LOT 1278
2022.....54.00 | 2021.....57.50 | 2020.....64.40
Adv. & Fees.....54.00
Total Due.....229.90

Track: 000908-B | Parcel:08-1.0-02.1-000.0-001-202.000
LACY, RICHARD A & JOANN E
City:
Sub: CHAMPIONS RUN
Legal: LOT 1319
2022.....54.00 | 2021.....57.50 | 2020.....64.40
2019.....71.02 | 2018.....77.73 | 2017.....84.14
2016.....79.03 | 2015.....84.51 | 2014.....92.00
2013.....98.80 | 2012.....383.20 | 2011.....406.90
Adv. & Fees.....270.00
Total Due.....1,823.23

Track: 000909-C | Parcel:08-1.0-02.1-000.0-001-212.000
FOUR SEASONS LAKESITES INC
City:
Sub: CHAMPIONS RUN
Legal: LOT 1329
2022.....54.00 | 2021.....57.50 | 2020.....64.40
2019.....71.02 | 2018.....77.73 | 2017.....84.14
2016.....79.03 | 2015.....84.51 | 2014.....92.00
2013.....98.80 | 2012.....430.66 | 2011.....457.28
2010.....537.21
Adv. & Fees.....324.00
Total Due.....2,512.28

Track: 000910-A | Parcel:08-1.0-02.1-000.0-001-213.000
RIPPETO, DANIEL L
HERSHFELT, M CHRIS
City:
Sub: CHAMPIONS RUN
Legal: LOT 1330
2022.....53.45 | 2021.....56.89 | 2020.....63.73
Adv. & Fees.....54.00
Total Due.....228.07

Track: 000911-C | Parcel:08-1.0-02.1-000.0-001-216.000
FOUR SEASONS LAKESITES INC
City:
Sub: CHAMPIONS RUN
Legal: LOT 1333
2022.....53.45 | 2021.....56.89 | 2020.....63.73
2019.....70.22 | 2018.....76.80 | 2017.....83.20
2016.....79.03 | 2015.....84.51 | 2014.....92.00
2013.....98.80 | 2012.....430.66 | 2011.....457.28
2010.....552.04
Adv. & Fees.....324.00
Total Due.....2,522.61

Track: 000912-C | Parcel:08-1.0-02.1-000.0-001-225.000
FOUR SEASONS LAKESITES INC
City:
Sub: CHAMPIONS RUN
Legal: LOT 1340
2022.....53.45 | 2021.....56.89 | 2020.....63.73
2019.....70.22 | 2018.....76.80 | 2017.....83.20
2016.....79.03 | 2015.....84.51 | 2014.....92.00
2013.....98.80 | 2012.....430.66 | 2011.....457.28
2010.....577.16

Adv. & Fees.....324.00
Total Due.....2,547.73

Track: 000913-C | Parcel:08-1.0-02.1-000.0-001-226.000
FOUR SEASONS LAKESITES
City:
Sub: CHAMPIONS RUN
Legal: LOT 1341
2022.....54.56 | 2021.....58.09 | 2020.....65.11
2019.....71.78 | 2018.....78.55 | 2017.....85.11
2016.....79.03 | 2015.....84.51 | 2014.....92.00
2013.....98.80 | 2012.....430.66 | 2011.....457.28
2010.....609.73
Adv. & Fees.....324.00
Total Due.....2,589.21

Track: 000914-B | Parcel:08-1.0-02.1-000.0-001-237.000
BECKER, ROBERT E JR TRUSTEE
City:
Sub: CHAMPIONS RUN
Legal: LOT 1352
2022.....53.45 | 2021.....56.89 | 2020.....63.73
2019.....70.22
Adv. & Fees.....108.00
Total Due.....352.29

Track: 000915-C | Parcel:08-1.0-02.1-000.0-001-240.000
FOUR SEASONS LAKESITES INC
City:
Sub: CHAMPIONS RUN
Legal: LOT 1355
2022.....54.00 | 2021.....57.50 | 2020.....64.40
2019.....71.02 | 2018.....77.73 | 2017.....84.14
2016.....79.03 | 2015.....84.51 | 2014.....92.00
2013.....98.80 | 2012.....430.66 | 2011.....457.28
2010.....671.82
Adv. & Fees.....324.00
Total Due.....2,646.89

Track: 000916-B | Parcel:08-1.0-02.1-000.0-001-241.000
PIWOWARSKI, THERESA
City:
Sub: CHAMPIONS RUN
Legal: LOT 1356
2022.....54.56 | 2021.....58.09 | 2020.....65.11
2019.....71.78 | 2018.....78.55 | 2017.....85.11
2016.....79.03 | 2015.....84.51 | 2014.....92.00
2013.....98.80 | 2012.....430.66 | 2011.....457.28
Adv. & Fees.....270.00
Total Due.....1,925.48

Track: 000917-C | Parcel:08-1.0-02.1-000.0-003-010.000
DOOLAN, LARRY E & JOHNETTA
City:
Sub: LA RIVA ESTATES #2
Legal: LOT 1477
2022.....552.18 | 2021.....632.98 | 2020.....717.18
2019.....801.10 | 2018.....885.11 | 2017.....968.83
2016.....1,041.02 | 2015.....1,123.81 | 2014.....1,208.60
2013.....1,292.70 | 2012.....1,959.89 | 2011.....2,079.67
2010.....2,199.72 | 2009.....2,294.79 | 2008.....2,441.80
Adv. & Fees.....324.00
Total Due.....20,523.38

Track: 000918-A | Parcel:08-1.0-02.1-000.0-003-013.000
SCHONEMAN, PAUL A & SUSAN E
City:
Sub: LA RIVA ESTATES #2
Legal: LOT 1480
2022.....552.18 | 2021.....632.98 | 2020.....717.18
2019.....801.10 | 2018.....885.11 | 2017.....968.83
2016.....1,041.02 | 2015.....1,123.81 | 2014.....1,208.60
2013.....1,292.70 | 2012.....2,144.17 | 2011.....2,275.27
2010.....2,559.14
Adv. & Fees.....324.00
Total Due.....16,526.09

Track: 000919-C | Parcel:08-1.0-02.1-000.0-003-016.000
FOUR SEASONS LAKESITES INC
City:
Sub: LA RIVA ESTATES #2
Legal: LOT 1483
2022.....552.18 | 2021.....632.98 | 2020.....717.18
2019.....801.10 | 2018.....885.11 | 2017.....968.83
2016.....1,041.02 | 2015.....1,123.81 | 2014.....1,208.60
2013.....1,292.70 | 2012.....2,144.17 | 2011.....2,275.27
2010.....2,412.79
Adv. & Fees.....324.00
Total Due.....15,999.86

Track: 000920-C | Parcel:08-1.0-02.1-000.0-003-019.000
SKURAT, STEVEN E TRUSTEE
City:
Sub: LA RIVA ESTATES #2
Legal: LOT 1486
2022.....552.18 | 2021.....632.98 | 2020.....717.18
2019.....801.10 | 2018.....885.11 | 2017.....968.83
2016.....1,041.02 | 2015.....1,123.81 | 2014.....1,208.60
2013.....1,292.70 | 2012.....1,959.89 | 2011.....2,079.67
2010.....2,437.83
Adv. & Fees.....324.00
Total Due.....16,024.90

Track: 000921-C | Parcel:08-1.0-02.1-000.0-003-045.000
FOUR SEASONS LAKESITES
City:
Sub: LA RIVA ESTATES #2
Legal: LOT 1514
2022.....552.18 | 2021.....632.98 | 2020.....717.18
2019.....801.10 | 2018.....885.11 | 2017.....968.83
2016.....1,041.02 | 2015.....1,123.81 | 2014.....1,208.60
2013.....1,292.70 | 2012.....2,144.17 | 2011.....2,275.27
2010.....2,409.75
Adv. & Fees.....324.00
Total Due.....16,376.70

Track: 000922-C | Parcel:08-1.0-02.1-000.0-003-046.000
POTTEIGER, RICHARD
City:
Sub: LA RIVA ESTATES #2
Legal: LOT 1515
2022.....552.18 | 2021.....632.98 | 2020.....717.18
2019.....801.10 | 2018.....885.11 | 2017.....968.83
2016.....1,041.02 | 2015.....1,123.81 | 2014.....1,208.60
2013.....1,292.70 | 2012.....2,144.17 | 2011.....2,275.27
2010.....2,412.79 | 2009.....2,512.67 | 2008.....2,678.86
Adv. & Fees.....324.00
Total Due.....21,571.27

Track: 000923-B | Parcel:08-1.0-02.1-000.0-003-047.000
KRAHENBUHL, GREGORY
City:
Sub: LA RIVA ESTATES #2
Legal: LOT 1516
2022.....552.18 | 2021.....632.98 | 2020.....717.18
2019.....801.10
Adv. & Fees.....108.00
Total Due.....2,811.44

Track: 000924-B | Parcel:08-1.0-02.1-000.0-003-058.000
DWEIK, MAJED R & CATHY
City:
Sub: LA RIVA ESTATES #2
Legal: LOTS 1550 THRU 1553
2022.....2,030.70 | 2021.....2,221.09 | 2020.....2,530.90
2019.....2,829.02 | 2018.....3,130.58 | 2017.....3,423.36
2016.....3,653.48 | 2015.....3,912.67 | 2014.....4,241.35
2013.....4,548.70 | 2012.....4,756.24 | 2011.....5,048.12
Adv. & Fees.....307.00
Total Due.....42,633.21

Track: 000925-C | Parcel:08-1.0-02.1-000.0-003-069.000
MAZIE PROPERTIES LLC
City:
Sub: LA RIVA ESTATES #2

Legal: LOT 1560
2022.....552.18 | 2021.....632.98 | 2020.....717.18
2019.....801.10 | 2018.....885.11 | 2017.....968.83
2016.....1,041.02 | 2015.....1,123.81 | 2014.....1,208.60
2013.....1,292.70 | 2012.....2,113.92 | 2011.....2,243.16
2010.....2,381.63
Adv. & Fees.....324.00
Total Due.....16,286.22

Track: 000926-C | Parcel:08-1.0-02.1-000.0-003-083.000
MAZIE PROPERTIES LLC
City:
Sub: LA RIVA ESTATES #2
Legal: LOT 1574
2022.....552.18 | 2021.....632.98 | 2020.....717.18
2019.....801.10 | 2018.....885.11 | 2017.....968.83
2016.....1,041.02 | 2015.....1,123.81 | 2014.....1,208.60
2013.....1,292.70 | 2012.....2,113.92 | 2011.....2,243.16
2010.....2,372.77
Adv. & Fees.....324.00
Total Due.....16,277.36

Track: 000927-A | Parcel:08-1.0-02.1-000.0-003-088.000
PAGE, JERRY & CHRISTENE
City:
Sub: LA RIVA ESTATES #2
Legal: LOT 1579
2022.....552.18 | 2021.....632.98 | 2020.....717.18
2019.....801.10 | 2018.....885.11 | 2017.....968.83
2016.....1,041.02 | 2015.....1,123.81 | 2014.....1,208.60
2013.....1,292.70 | 2012.....2,113.92
Adv. & Fees.....216.00
Total Due.....11,553.43

Track: 000928-C | Parcel:08-1.0-02.1-000.0-003-091.000
BENNETT, HELLA M
City:
Sub: LA RIVA ESTATES #2
Legal: LOT 1582
2022.....552.18 | 2021.....632.98 | 2020.....717.18
2019.....801.10 | 2018.....885.11 | 2017.....968.83
2016.....1,041.02 | 2015.....1,123.81 | 2014.....1,208.60
2013.....1,292.70 | 2012.....1,959.89 | 2011.....2,079.67
2010.....2,306.18 | 2009.....2,403.75 | 2008.....2,560.37
Adv. & Fees.....324.00
Total Due.....20,857.37

Track: 000929-C | Parcel:08-1.0-02.1-000.0-003-094.000
FOUR SEASONS LAKESITES
City:
Sub: LA RIVA EST
Legal: LOT 1684 #3
2022.....552.18 | 2021.....632.98 | 2020.....717.18
2019.....801.10 | 2018.....885.11 | 2017.....968.83
2016.....1,041.02 | 2015.....1,123.81 | 2014.....1,208.60
2013.....1,292.70 | 2012.....2,144.17 | 2011.....2,275.27
2010.....2,550.31
Adv. & Fees.....324.00
Total Due.....16,517.26

Track: 000930-C | Parcel:08-1.0-02.1-000.0-003-095.000
FOUR SEASONS LAKESITES
City:
Sub: LA RIVA EST
Legal: LOT 1683 #3
2022.....552.18 | 2021.....632.98 | 2020.....717.18
2019.....801.10 | 2018.....885.11 | 2017.....968.83
2016.....1,041.02 | 2015.....1,123.81 | 2014.....1,208.60
2013.....1,292.70 | 2012.....2,144.17 | 2011.....2,275.27
2010.....2,559.14
Adv. & Fees.....324.00
Total Due.....16,526.09

Track: 000931-C | Parcel:08-1.0-02.1-000.0-003-096.000
MARTAK, STEVEN G & TUNDE H
City:
Sub: LA RIVA EST
Legal: LOT 1682 #3
2022.....552.18 | 2021.....632.98 | 2020.....717.18
2019.....801.10 | 2018.....885.11 | 2017.....968.83
2016.....1,041.02 | 2015.....1,123.81 | 2014.....1,208.60
2013.....1,292.70 | 2012.....2,144.17 | 2011.....2,275.27
2010.....2,569.52 | 2009.....2,672.98 | 2008.....2,853.35
Adv. & Fees.....324.00
Total Due.....22,062.80

Track: 000932-C | Parcel:08-1.0-02.2-000.0-002-014.000
LANDRETH LUMBER CO
FRANK HUGHES VPF
City:
Sub: CHAMPIONS RUN
Legal: LOT 1071
2022.....53.45 | 2021.....56.89 | 2020.....63.73
2019.....70.22 | 2018.....76.80 | 2017.....83.20
2016.....79.03 | 2015.....84.51 | 2014.....92.00
2013.....98.80 | 2012.....455.61 | 2011.....483.70
2010.....537.21 | 2009.....549.62
Adv. & Fees.....324.00
Total Due.....3,108.77

Track: 000933-C | Parcel:08-1.0-02.2-000.0-002-024.000
DODGE, TIMOTHY J & MILDRED E
City:
Sub: CHAMPIONS RUN
Legal: LOT 1083
2022.....53.45 | 2021.....56.89 | 2020.....63.73
2019.....70.22 | 2018.....76.80 | 2017.....83.20
2016.....79.03 | 2015.....84.51 | 2014.....92.00
2013.....98.80 | 2012.....391.17 | 2011.....415.36
2010.....512.05
Adv. & Fees.....324.00
Total Due.....2,401.21

Track: 000934-C | Parcel:08-1.0-02.2-000.0-002-035.000
CJ PARTNERS 11 LP
KERSTEN, CHRISTOPHER J GUARANT
City:
Sub: CHAMPIONS RUN
Legal: LOT 1126
2022.....54.56 | 2021.....58.09 | 2020.....65.11
2019.....71.78 | 2018.....78.55 | 2017.....85.11
2016.....79.03 | 2015.....84.51 | 2014.....92.00
2013.....98.80 | 2012.....408.24 | 2011.....433.53
2010.....512.05
Adv. & Fees.....324.00
Total Due.....2,445.36

Track: 000935-C | Parcel:08-1.0-02.2-000.0-002-043.000
FOUR SEASONS LAKESITES INC
City:
Sub: CHAMPIONS RUN
Legal: LOT 1134
2022.....53.45 | 2021.....56.89 | 2020.....63.73
2019.....70.22 | 2018.....76.80 | 2017.....83.20
2016.....79.03 | 2015.....84.51 | 2014.....92.00
2013.....98.80 | 2012.....455.61 | 2011.....483.70
2010.....565.36
Adv. & Fees.....324.00
Total Due.....2,587.30

Track: 000939-A | Parcel:08-1.0-11.0-000.0-014-016.000
GRAND GLAIZE VILLA DEV INC
City:
Sub: OSAGE BEACH
Legal: UNLOTTED AREA (AMND) VILLAS GRAND GLAZE
3
2022.....332.92 | 2021.....383.25 | 2020.....437.02
Adv. & Fees.....62.00
Total Due.....1,215.19

Track: 000940-A | Parcel:08-1.0-11.0-000.0-014-016.001
GRAND GLAIZE VILLA DEV INC
City:
Sub: OSAGE BEACH
Sub: VILLIAS AT GRAND GLAIZE THE

Legal: UNDEVELOPED AREA
2022.....251.86 | 2021.....289.61 | 2020.....329.93
Adv. & Fees.....62.00
Total Due.....933.40

Track: 000941-A | Parcel:08-1.0-11.0-000.0-014-016.002
GRAND GLAIZE VILLA DEV INC
City:
Sub: OSAGE BEACH
Legal: UNDEVELOPED AREA
2022.....91.31 | 2021.....104.14 | 2020.....117.83
Adv. & Fees.....62.00
Total Due.....375.28

Track: 000942-A | Parcel:08-1.0-11.0-000.0-014-027.000
GRAND GLAIZE DEV INC
City:
Sub: HARPER & FOSTER SUB
Legal: LOT 8
2022.....29.23 | 2021.....32.42 | 2020.....35.82
Adv. & Fees.....54.00
Total Due.....151.47

Track: 000943-A | Parcel:08-1.0-11.0-000.0-014-030.000
GRAND GLAIZE DEV INC
City:
Sub: HARPERS SUB AM
Legal: LOT 2 (RESUB TR. 80)
2022.....110.25 | 2021.....126.02 | 2020.....142.86
Adv. & Fees.....62.00
Total Due.....441.13

Track: 000944-B | Parcel:08-1.0-11.0-000.0-015-006.000
CHAMBERLIN, JACQUES J
City:
Sub: HARPERS SUB AM
Legal: TRACT 74
2022.....45.54 | 2021.....51.27 | 2020.....57.37
2019.....63.12 | 2018.....68.89 | 2017.....71.83
2016.....65.72 | 2015.....71.11 | 2014.....76.41
2013.....81.86 | 2012.....87.21 | 2011.....92.53
Adv. & Fees.....270.00
Total Due.....1,102.86

Track: 000945-A | Parcel:08-1.

Track: 000960-C | Parcel:08-2.0-03.1-000.0-000-077.000
CRIDER, STEVEN W SR & CYNTHIA J
City:
Sub: HERITAGE ISLE SUB AP
Legal: LOT 854
2022.....54.00 | 2021.....57.50 | 2020.....64.40
2019.....608.39 | 2018.....672.00 | 2017.....735.30
2016.....787.10 | 2015.....849.48 | 2014.....913.86
2013.....977.56 | 2012.....1,438.66 | 2011.....1,526.60
2010.....1,895.85 | 2009.....1,972.16
Adv. & Fees.....324.00
Total Due.....12,876.86

Track: 000961-C | Parcel:08-2.0-03.1-000.0-000-083.000
C P S ADVISOR INC
OTTO, AUGUST J PRES
City:
Sub: HERITAGE ISLE SUB AP
Legal: LOT 900
2022.....54.00 | 2021.....57.50 | 2020.....64.40
2019.....1,145.76 | 2018.....1,266.27 | 2017.....1,386.47
2016.....1,495.16 | 2015.....1,614.44 | 2014.....1,735.72
2013.....2,241.61 | 2012.....2,374.32 | 2011.....2,519.16
2010.....2,676.06 | 2009.....2,803.22
Adv. & Fees.....324.00
Total Due.....21,758.09

Track: 000962-C | Parcel:08-2.0-03.1-000.0-000-090.000
FOUR SEASONS LAKESITES INC
City:
Sub: HERITAGE ISLE SUB AP
Legal: LOT 905
2022.....54.00 | 2021.....57.50 | 2020.....64.40
2019.....608.39 | 2018.....672.00 | 2017.....735.30
2016.....787.10 | 2015.....849.48 | 2014.....913.86
2013.....977.56 | 2012.....1,413.69 | 2011.....1,500.08
2010.....1,586.66
Adv. & Fees.....324.00
Total Due.....10,544.02

Track: 000963-C | Parcel:08-2.0-03.1-000.0-000-097.000
LAKE OZARK HOMES LLC
City:
Sub: HERITAGE ISLE SUB AMD PLAT
Legal: LOT 911
2022.....54.00 | 2021.....57.50 | 2020.....64.40
2019.....608.39 | 2018.....672.00 | 2017.....735.30
2016.....787.10 | 2015.....849.48 | 2014.....913.86
2013.....977.56 | 2012.....1,438.66 | 2011.....1,526.60
2010.....1,752.33 | 2009.....1,825.39
Adv. & Fees.....324.00
Total Due.....12,586.57

Track: 000964-A | Parcel:08-2.0-03.1-000.0-000-098.000
TODD, RICHARD W & KATHY A
City:
Sub: HERITAGE ISLE SUB AP
Legal: LOT 912
2022.....54.00 | 2021.....57.50 | 2020.....64.40
2019.....608.39 | 2018.....672.00 | 2017.....735.30
2016.....787.10 | 2015.....849.48 | 2014.....913.86
2013.....977.56 | 2012.....1,046.36
Adv. & Fees.....216.00
Total Due.....6,981.95

Track: 000965-A | Parcel:08-2.0-03.1-000.0-000-103.000
JAMS AUTO SALES LLC
City:
Sub: HERITAGE ISLE AMD
Legal: LOT 917
2022.....54.00 | 2021.....57.50 | 2020.....64.40
Adv. & Fees.....54.00
Total Due.....229.90

Track: 000966-B | Parcel:08-2.0-03.1-000.0-000-109.000
HALLIDAY, PHILLIP J & JENNIFER
City:
Sub: FOX RUN SUB.
Legal: LOT 644
2022.....54.00 | 2021.....57.50 | 2020.....64.40
2019.....71.02 | 2018.....77.73 | 2017.....84.14
2016.....79.03 | 2015.....84.51 | 2014.....92.00
2013.....98.80 | 2012.....327.97 | 2011.....348.24
Adv. & Fees.....270.00
Total Due.....1,709.34

Track: 000967-C | Parcel:08-2.0-03.1-000.0-000-110.000
STONEMAN, JAMES D
City:
Sub: FOX RUN SUB.
Legal: LOT 645
2022.....54.00 | 2021.....57.50 | 2020.....64.40
2019.....608.39 | 2018.....672.00 | 2017.....735.30
2016.....787.10 | 2015.....849.48 | 2014.....913.86
2013.....977.56 | 2012.....1,263.63 | 2011.....1,340.79
2010.....1,511.28
Adv. & Fees.....324.00
Total Due.....10,159.29

Track: 000969-A | Parcel:08-2.0-03.1-000.0-000-125.000
CROWE, JOSEPH E & DENNA L
City:
Sub: FOX RUN SUB.
Legal: LOT 660
2022.....54.00 | 2021.....57.50 | 2020.....64.40
Adv. & Fees.....54.00
Total Due.....229.90

Track: 000970-A | Parcel:08-2.0-03.1-000.0-000-128.000
WHALEY, COLLIS D & JOYCE A
City:
Sub: FOX RUN SUB.
Legal: LOT 663
2022.....54.00 | 2021.....57.50 | 2020.....64.40
2019.....608.39 | 2018.....672.00 | 2017.....735.30
2016.....787.10 | 2015.....849.48 | 2014.....913.86
2013.....977.56 | 2012.....1,263.63
Adv. & Fees.....216.00
Total Due.....7,199.22

Track: 000971-C | Parcel:08-2.0-03.1-000.0-000-134.000
FOUR SEASONS LAKESITES INC
City:
Sub: FOX RUN SUB.
Legal: LOT 669
2022.....54.00 | 2021.....57.50 | 2020.....64.40
2019.....71.02 | 2018.....77.73 | 2017.....84.14
2016.....79.03 | 2015.....84.51 | 2014.....92.00
2013.....98.80 | 2012.....327.97 | 2011.....348.24
2010.....520.99
Adv. & Fees.....324.00
Total Due.....2,284.33

Track: 000972-A | Parcel:08-2.0-03.1-000.0-000-142.000
THOENEN, WAYNE A
PATTERSON, DARREN D
City:
Sub: FOX RUN SUB.
Legal: LOT 677
2022.....54.00 | 2021.....57.50 | 2020.....64.40
2019.....608.39 | 2018.....672.00 | 2017.....735.30
2016.....787.10 | 2015.....849.48 | 2014.....913.86
2013.....977.56 | 2012.....1,263.63
Adv. & Fees.....216.00
Total Due.....7,199.22

Track: 000973-A | Parcel:08-2.0-03.1-000.0-000-145.000
PATTERSON, DARREN D
THOENEN, WAYNE A
City:
Sub: FOX RUN SUB.
Legal: LOT 680
2022.....54.00 | 2021.....57.50 | 2020.....64.40
2019.....608.39 | 2018.....672.00 | 2017.....735.30

2016.....787.10 | 2015.....849.48 | 2014.....913.86
2013.....977.56 | 2012.....1,263.63
Adv. & Fees.....216.00
Total Due.....7,199.22

Track: 000974-A | Parcel:08-2.0-03.1-000.0-000-148.000
THEXTON, KEVIN
City:
Sub: FOX RUN SUB.
Legal: LOT 683
2022.....54.00 | 2021.....57.50 | 2020.....64.40
2019.....608.39 | 2018.....672.00 | 2017.....735.30
2016.....787.10 | 2015.....849.48 | 2014.....913.86
2013.....977.56 | 2012.....1,038.49
Adv. & Fees.....216.00
Total Due.....6,974.08

Track: 000975-A | Parcel:08-2.0-03.1-000.0-000-151.000
PATTERSON, DARREN D
THOENEN, WAYNE A
City:
Sub: FOX RUN SUB.
Legal: LOT 686
2022.....54.00 | 2021.....57.50 | 2020.....64.40
2019.....608.39 | 2018.....672.00 | 2017.....735.30
2016.....787.10 | 2015.....849.48 | 2014.....913.86
2013.....977.56 | 2012.....1,263.63
Adv. & Fees.....216.00
Total Due.....7,199.22

Track: 000976-C | Parcel:08-2.0-03.1-000.0-000-181.000
MAZIE PROPERTIES LLC
City:
Sub: CHAMPIONS RUN
Legal: LOT 1197
2022.....54.00 | 2021.....57.50 | 2020.....64.40
2019.....71.02 | 2018.....77.73 | 2017.....84.14
2016.....79.03 | 2015.....84.51 | 2014.....92.00
2013.....98.80 | 2012.....1,878.87 | 2011.....1,994.57
2010.....2,404.00
Adv. & Fees.....324.00
Total Due.....7,364.57

Track: 000977-C | Parcel:08-2.0-03.1-000.0-000-215.000
HENSLIN, LINDA K
C/O JAMES M HENSLIN
City:
Sub: CHAMPIONS RUN
Legal: LOT 1296
2022.....53.45 | 2021.....56.89 | 2020.....63.73
2019.....70.22 | 2018.....76.80
Adv. & Fees.....162.00
Total Due.....483.09

Track: 000978-C | Parcel:08-2.0-03.2-000.0-001-083.000
INTEGRATION LLC
City:
Sub: STONEBRIDGE VILG-SBD
Legal: LOT 140
2022.....677.28 | 2021.....726.97 | 2020.....828.98
2019.....925.90 | 2018.....1,024.30 | 2017.....1,118.86
2016.....1,180.33 | 2015.....1,260.15 | 2014.....1,370.45
2013.....1,471.42 | 2012.....1,528.61 | 2011.....1,622.75
2010.....1,717.58 | 2009.....1,756.87 | 2008.....1,911.64
Adv. & Fees.....368.00
Total Due.....19,490.09

Track: 000979-C | Parcel:08-2.0-03.2-000.0-003-008.000
KASPER, DIANA A TRUSTEE
City:
Sub: FORESTRIDGE VILG SB
Legal: LOT 168
2022.....43.06 | 2021.....45.74 | 2020.....50.99
2019.....56.01 | 2018.....495.46
Adv. & Fees.....162.00
Total Due.....853.26

Track: 000981-B | Parcel:08-2.0-04.1-000.0-002-034.000
MALTBY, BRIANNA
MALTBY, GARRETT
City:
Sub: BLAKELYS HOLIDAY COV
Legal: LOT 9-10
2022.....113.27 | 2021.....121.15 | 2020.....137.11
2019.....152.31
Adv. & Fees.....124.00
Total Due.....647.84

Track: 000982-B | Parcel:08-2.0-04.2-000.0-001-089.000
SIENNA OAKS LAND CO LLC
City:
Sub: WOODHAVEN VILLAGE
Legal: LOTS 112 AND 113
2022.....666.34 | 2021.....715.21 | 2020.....815.56
2019.....910.89 | 2018.....1,007.72
Adv. & Fees.....131.00
Total Due.....4,246.72

Track: 000987-B | Parcel:08-2.0-10.0-000.0-006-107.000
T G S DEVELOPMENT CORP
% JAMES SOWERS
City:
Sub: BROADWATER BAY
Legal: SIGN AREA
2022.....55.54 | 2021.....62.82 | 2020.....70.58
2019.....77.87
Adv. & Fees.....108.00
Total Due.....374.81

Track: 000988-A | Parcel:08-3.0-05.1-000.0-003-005.012
LARSON, RONALD & PATRICIA
City:
Sub: SHAWNEE BEND #2
Legal: PT LOT 32
2022.....415.41 | 2021.....445.68 | 2020.....507.76
Adv. & Fees.....62.00
Total Due.....1,430.85

Track: 000994-A | Parcel:08-3.0-07.0-000.0-001-005.000
SOUDERS, PATRICIA D
City:
Sub: EAGLE WOODS
Legal: LOT 12, EAGLE WOODS CORRECTED PLAT
2022.....1,438.07 | 2021.....1,659.89 | 2020.....1,895.97
Adv. & Fees.....62.00
Total Due.....5,055.93

Track: 000996-A | Parcel:08-3.0-08.0-000.0-001-022.000
ARVANITAKIS, CONSTANTINOS N & MARIA
City:
Sub:
Legal: PT NESW, PT NWSW
2022.....4,267.35 | 2021.....4,928.20 | 2020.....5,631.61
Adv. & Fees.....62.00
Total Due.....14,889.16

Track: 000999-C | Parcel:08-4.0-19.0-000.0-008-018.000
SCHRAMM, RAYMOND T & CAROL
City:
Sub: HARTLAINE POINTE EST
Legal: PT LOT 5
2022.....17.54 | 2021.....18.93 | 2020.....20.37
2019.....21.75 | 2018.....23.13
Adv. & Fees.....162.00
Total Due.....263.72

Track: 001000-A | Parcel:08-5.0-21.0-000.0-003-026.000
HEDIGER, DIANA K
City:
Sub: KEY LARGO PLAT 2
Legal: LOT 406
2022.....16.43 | 2021.....17.64 | 2020.....18.91

Adv. & Fees.....54.00
Total Due.....106.98

Track: 001001-A | Parcel:08-5.0-21.0-000.0-003-028.000
HEDIGER, DIANA K
City:
Sub: KEY LARGO PLAT 2
Legal: LOT 405
2022.....16.43 | 2021.....17.64 | 2020.....18.91
Adv. & Fees.....54.00
Total Due.....106.98

Track: 001002-A | Parcel:08-5.0-21.0-000.0-003-043.000
HEDIGER, DIANA K
City:
Sub: KEY LARGO PLAT 2
Legal: LOT 445
2022.....24.32 | 2021.....26.75 | 2020.....29.32
Adv. & Fees.....54.00
Total Due.....134.39

Track: 001003-A | Parcel:08-5.0-21.0-000.0-003-044.000
HEDIGER, DIANA K
City:
Sub: KEY LARGO PLAT 2
Legal: LOT 444
2022.....24.32 | 2021.....26.75 | 2020.....29.32
Adv. & Fees.....54.00
Total Due.....134.39

Track: 001004-A | Parcel:08-5.0-21.0-000.0-003-045.000
HEDIGER, DIANA K
City:
Sub: KEY LARGO PLAT 2
Legal: LOT 443
2022.....24.32 | 2021.....26.75 | 2020.....29.32
Adv. & Fees.....54.00
Total Due.....134.39

Track: 001005-A | Parcel:08-5.0-21.0-000.0-003-052.000
HEDIGER, DIANA K
City:
Sub: KEY LARGO PLAT 2
Legal: LOT 459
2022.....16.43 | 2021.....17.64 | 2020.....18.91
Adv. & Fees.....54.00
Total Due.....106.98

Track: 001006-A | Parcel:08-5.0-21.0-000.0-003-053.000
HEDIGER, DIANA K
City:
Sub: KEY LARGO PLAT 2
Legal: LOT 460
2022.....16.43 | 2021.....17.64 | 2020.....18.91
Adv. & Fees.....54.00
Total Due.....106.98

Track: 001007-A | Parcel:08-5.0-21.0-000.0-003-054.000
HEDIGER, DIANA K
City:
Sub: KEY LARGO PLAT 2
Legal: LOT 461
2022.....16.43 | 2021.....17.64 | 2020.....18.91
Adv. & Fees.....54.00
Total Due.....106.98

Track: 001008-A | Parcel:08-5.0-21.0-000.0-003-055.000
HEDIGER, DIANA K
City:
Sub: KEY LARGO PLAT 2
Legal: LOT 462
2022.....16.43 | 2021.....17.64 | 2020.....18.91
Adv. & Fees.....54.00
Total Due.....106.98

Track: 001009-A | Parcel:08-5.0-21.0-000.0-003-056.000
HEDIGER, DIANA K
City:
Sub: KEY LARGO PLAT 2
Legal: LOT 463
2022.....16.43 | 2021.....17.64 | 2020.....18.91
Adv. & Fees.....54.00
Total Due.....106.98

Track: 001010-A | Parcel:08-5.0-21.0-000.0-003-057.000
HEDIGER, DIANA K
City:
Sub: KEY LARGO PLAT 2
Legal: LOT 464
2022.....16.43 | 2021.....17.64 | 2020.....18.91
Adv. & Fees.....54.00
Total Due.....106.98

Track: 001011-A | Parcel:08-5.0-21.0-000.0-003-058.000
HEDIGER, DIANA K
City:
Sub: KEY LARGO PLAT 2
Legal: LOT 465
2022.....16.43 | 2021.....17.64 | 2020.....18.91
Adv. & Fees.....54.00
Total Due.....106.98

Track: 001012-A | Parcel:08-5.0-21.0-000.0-003-061.000
HEDIGER, DIANA K
City:
Sub: KEY LARGO PLAT 2
Legal: LOT 468
2022.....16.43 | 2021.....17.64 | 2020.....18.91
Adv. & Fees.....54.00
Total Due.....106.98

Track: 001013-A | Parcel:08-5.0-21.0-000.0-003-062.000
HEDIGER, DIANA K
City:
Sub: KEY LARGO PLAT 2
Legal: LOT 469
2022.....24.32 | 2021.....26.75 | 2020.....29.32
Adv. & Fees.....54.00
Total Due.....134.39

Track: 001014-A | Parcel:08-5.0-21.0-000.0-003-076.000
HEDIGER, DIANA K
City:
Sub: KEY LARGO PLAT 2
Legal: LOT 401
2022.....16.43 | 2021.....17.64 | 2020.....18.91
Adv. & Fees.....54.00
Total Due.....106.98

Track: 001015-A | Parcel:08-5.0-21.0-000.0-003-077.000
HEDIGER, DIANA K
City:
Sub: KEY LARGO PLAT 2
Legal: LOT 400
2022.....16.43 | 2021.....17.64 | 2020.....18.91
Adv. & Fees.....54.00
Total Due.....106.98

Track: 001016-A | Parcel:08-5.0-21.0-000.0-004-001.000
HEDIGER, DIANA K
City:
Sub: KEY LARGO PLAT 2
Legal: LOTS 286, 287
2022.....22.35 | 2021.....24.47 | 2020.....26.74
2019.....28.89

Adv. & Fees.....108.00
Total Due.....210.45

Track: 001018-A | Parcel:08-5.0-21.0-000.0-004-005.000
HEDIGER, DIANA K
City:
Sub: KEY LARGO PLAT 2
Legal: LOT 288
2022.....16.04 | 2021.....17.19 | 2020.....18.40
Adv. & Fees.....54.00
Total Due.....105.63

Track: 001019-A | Parcel:08-5.0-21.0-000.0-004-024.000
HEDIGER, DIANA K
City:
Sub: KEY LARGO PLAT 2
Legal: LOT 314
2022.....16.04 | 2021.....17.19 | 2020.....18.40
Adv. & Fees.....54.00
Total Due.....105.63

Track: 001020-A | Parcel:08-5.0-21.0-000.0-004-025.000
HEDIGER, DIANA K
City:
Sub: KEY LARGO PLAT 2
Legal: LOT 311
2022.....16.04 | 2021.....17.19 | 2020.....18.40
Adv. & Fees.....54.00
Total Due.....105.63

Track: 001021-A | Parcel:08-5.0-21.0-000.0-004-026.000
HEDIGER, DIANA K
City:
Sub: KEY LARGO PLAT 2
Legal: LOT 315
2022.....16.04 | 2021.....17.19 | 2020.....18.40
Adv. & Fees.....54.00
Total Due.....105.63

Track: 001022-A | Parcel:08-5.0-21.0-000.0-004-027.000
HEDIGER, DIANA K
City:
Sub: KEY LARGO PLAT 2
Legal: LOT 317
2022.....16.04 | 2021.....17.19 | 2020.....18.40
Adv. & Fees.....54.00
Total Due.....105.63

Track: 001023-A | Parcel:08-5.0-21.0-000.0-004-028.000
HEDIGER, DIANA K
City:
Sub: KEY LARGO PLAT 2
Legal: LOT 316
2022.....16.04 | 2021.....17.19 | 2020.....18.40
Adv. & Fees.....54.00
Total Due.....105.63

Track: 001024-A | Parcel:08-5.0-21.0-000.0-004-034.000
SANTILLANO, ANTONIO B & BARBARA J
City:
Sub: KEY LARGO PLAT 2
Legal: LOT 246
2022.....16.04 | 2021.....17.19 | 2020.....18.40
Adv. & Fees.....54.00
Total Due.....105.63

Track: 001025-A | Parcel:08-5.0-21.0-000.0-004-036.000
HEDIGER, DIANA K
City:
Sub: KEY LARGO PLAT 2
Legal: LOTS 252
2022.....16.04 | 2021.....17.19 | 2020.....18.40
Adv. & Fees.....54.00
Total Due.....105.63

Track: 001026-A | Parcel:08-5.0-21.0-000.0-004-041.000
HEDIGER, DIANA K
City:
Sub: KEY LARGO PLAT 2
Legal: LOTS 263
2022.....16.04 | 2021.....17.19 | 2020.....18.40
Adv. & Fees.....54.00
Total Due.....105.63

Track: 001027-A | Parcel:08-5.0-21.0-000.0-004-043.000
HEDIGER, DIANA K
City:
Sub: KEY LARGO PLAT 2
Legal: LOTS 267
2022.....16.04 | 2021.....17.19 | 2020.....18.40
Adv. & Fees.....54.00
Total Due.....105.63

Track: 001028-A | Parcel:08-5.0-21.0-000.0-004-044.000
HEDIGER, DIANA K
City:
Sub: KEY LARGO PLAT 2
Legal: LOTS 268
2022.....16.04 | 2021.....17.19 | 2020.....18.40
Adv. & Fees.....54.00
Total Due.....105.63

Track: 001029-A | Parcel:08-5.0-21.0-000.0-004-045.000
HEDIGER, DIANA K
City:
Sub: KEY LARGO PLAT 2
Legal: LOTS 269
2022.....16.04 | 2021.....17.19 | 2020.....18.40
Adv. & Fees.....54.00
Total Due.....105.63

Track: 001030-B | Parcel:08-5.0-21.0-000.0-004-047.000
KLEVINS, OSCAR
City:
Sub: KEY LARGO PLAT 2
Legal: LOTS 271, 272
2022.....22.35 | 2021.....24.47 | 2020.....26.74
2019.....28.89
Adv. & Fees.....108.00
Total Due.....210.45

Track: 001031-A | Parcel:08-5.0-21.0-000.0-004-050.000
HEDIGER, DIANA K
City:
Sub: KEY LARGO PLAT 2
Legal: LOT 277
2022.....16.04 | 2021.....17.19 | 2020.....18.40
Adv. & Fees.....54.00
Total Due.....105.63

Track: 001032-A | Parcel:08-5.0-21.0-000.0-004-051.000
HEDIGER, DIANA K
City:
Sub: KEY LARGO PLAT 2
Legal: 278
2022.....16.04 | 2021.....17.19 | 2020.....18.40
Adv. & Fees.....54.00
Total Due.....105.63

Track: 001033-A | Parcel:08-5.0-21.0-000.0-004-052.000
HEDIGER, DIANA K
City:
Sub: KEY LARGO PLAT 2
Legal: LOT 279
2022.....16.04 | 2021.....17.19 | 2020.....18.40
Adv. & Fees.....54.00
Total Due.....105.63

Track: 001034-A | Parcel:08-5.0-21.0-000.0-004-053.000
 HEDIGER, DIANA K
 City:
 Sub: KEY LARGO PLAT 2
 Legal: LOT 280
 2022.....16.04 | 2021.....17.19 | 2020.....18.40
 Adv. & Fees..... 54.00
 Total Due 105.63

Track: 001053-A | Parcel:08-5.0-21.0-000.0-007-004.000
 HEDIGER, DIANA K
 City:
 Sub: KEY LARGO PLAT NO 1
 Legal: LOT 229
 2022.....16.04 | 2021.....17.19 | 2020.....18.40
 Adv. & Fees..... 54.00
 Total Due 105.63

Track: 001070-A | Parcel:08-5.0-21.0-000.0-007-028.000
 HEDIGER, DIANA K
 City:
 Sub: KEY LARGO PLAT NO 1
 Legal: LOT 199
 2022.....16.04 | 2021.....17.19 | 2020.....18.40
 Adv. & Fees..... 54.00
 Total Due 105.63

2016.....11.99 | 2015.....13.03 | 2014.....14.10
 2013.....15.17 | 2012.....16.23 | 2011.....17.27
 2010.....18.34
 Adv. & Fees..... 324.00
 Total Due 542.09

Track: 001035-A | Parcel:08-5.0-21.0-000.0-005-004.000
 HEDIGER, DIANA K
 City:
 Sub: KEY LARGO PLAT NO 1 ADD
 Legal: LOTS 22,23,24,25,PT LOT 26,27,28
 2022.....52.37 | 2021.....59.16 | 2020.....66.38
 Adv. & Fees..... 54.00
 Total Due 231.91

Track: 001054-A | Parcel:08-5.0-21.0-000.0-007-005.000
 HEDIGER, DIANA K
 City:
 Sub: KEY LARGO PLAT NO 1
 Legal: LOT 228
 2022.....16.04 | 2021.....17.19 | 2020.....18.40
 Adv. & Fees..... 54.00
 Total Due 105.63

Track: 001071-A | Parcel:08-5.0-21.0-000.0-007-029.000
 HEDIGER, DIANA K
 City:
 Sub: KEY LARGO PLAT NO 1
 Legal: LOT 198
 2022.....16.04 | 2021.....17.19 | 2020.....18.40
 Adv. & Fees..... 54.00
 Total Due 105.63

Track: 001090-B | Parcel:08-8.0-28.0-000.0-003-019.000
 PASLEY, CAROLYN
 City:
 Sub: TAHOE LAKE EST #1
 Legal: BLK 2 LOTS 77
 2022.....19.80 | 2021.....21.53 | 2020.....23.36
 2019.....25.10
 Adv. & Fees..... 108.00
 Total Due 197.79

Track: 001036-A | Parcel:08-5.0-21.0-000.0-006-001.000
 HEDIGER, DIANA K
 City:
 Sub: KEY LARGO PLAT NO 1
 Legal: LOT 29 EXC PT SOLD TO HWY
 2022.....23.44 | 2021.....25.74 | 2020.....28.17
 Adv. & Fees..... 54.00
 Total Due 131.35

Track: 001055-A | Parcel:08-5.0-21.0-000.0-007-006.000
 HEDIGER, NELSON
 City:
 Sub: KEY LARGO PLAT #1
 Legal: LOT 227
 2022.....16.04 | 2021.....17.19 | 2020.....18.40
 Adv. & Fees..... 54.00
 Total Due 105.63

Track: 001072-A | Parcel:08-5.0-21.0-000.0-007-030.000
 HEDIGER, DIANA K
 City:
 Sub: KEY LARGO PLAT NO 1
 Legal: LOT 197
 2022.....16.04 | 2021.....17.19 | 2020.....18.40
 Adv. & Fees..... 54.00
 Total Due 105.63

Track: 001092-A | Parcel:08-8.0-28.0-000.0-006-001.000
 PASLEY, CAROLYN S
 City:
 Sub: TAHOE LAKE EST UNIT2
 Legal: LOTS 33 AND 34 BLK 3
 2022.....22.04 | 2021.....24.13 | 2020.....26.33
 Adv. & Fees..... 54.00
 Total Due 126.50

Track: 001037-A | Parcel:08-5.0-21.0-000.0-006-002.000
 HEDIGER, DIANA K
 City:
 Sub: KEY LARGO PLAT NO 1
 Legal: LOT 30 EXC PT SOLD TO HWY
 2022.....16.04 | 2021.....17.19 | 2020.....18.40
 Adv. & Fees..... 54.00
 Total Due 105.63

Track: 001056-A | Parcel:08-5.0-21.0-000.0-007-007.000
 HEDIGER, DIANA K
 City:
 Sub: KEY LARGO PLAT NO 1
 Legal: LOT 226
 2022.....16.04 | 2021.....17.19 | 2020.....18.40
 Adv. & Fees..... 54.00
 Total Due 105.63

Track: 001073-A | Parcel:08-5.0-21.0-000.0-007-032.000
 HEDIGER, DIANA K
 City:
 Sub: KEY LARGO PLAT NO 1
 Legal: LOT 193
 2022.....16.04 | 2021.....17.19 | 2020.....18.40
 Adv. & Fees..... 54.00
 Total Due 105.63

Track: 001093-A | Parcel:08-8.0-28.0-000.0-006-006.000
 DEFOER, KYLE EDWARD
 City:
 Sub: TAHOE LAKE EST UNIT NO 2
 Legal: BLK 3, LOTS 19, 20, 21, 22
 2022.....32.71 | 2021.....36.45 | 2020.....40.42
 Adv. & Fees..... 54.00
 Total Due 163.58

Track: 001038-A | Parcel:08-5.0-21.0-000.0-006-003.000
 HEDIGER, DIANA K
 City:
 Sub: KEY LARGO PLAT NO 1
 Legal: LOT 31 EXC PT SOLD TO HWY
 2022.....16.04 | 2021.....17.19 | 2020.....18.40
 Adv. & Fees..... 54.00
 Total Due 105.63

Track: 001057-A | Parcel:08-5.0-21.0-000.0-007-008.000
 HEDIGER, DIANA K
 City:
 Sub: KEY LARGO PLAT NO 1
 Legal: LOT 225
 2022.....16.04 | 2021.....17.19 | 2020.....18.40
 Adv. & Fees..... 54.00
 Total Due 105.63

Track: 001074-A | Parcel:08-5.0-21.0-000.0-007-033.000
 HEDIGER, DIANA K
 City:
 Sub: KEY LARGO PLAT NO 1
 Legal: LOT 192
 2022.....16.04 | 2021.....17.19 | 2020.....18.40
 Adv. & Fees..... 54.00
 Total Due 105.63

Track: 001094-B | Parcel:08-8.0-28.0-000.0-008-026.000
 WARD, MARK P & CAROLYN J & KENT J WARD
 C/O MARK KRIGBAUM
 City:
 Sub: TAHOE LAKE EST UNIT2
 Legal: BLK 6 LOTS 16, 17 & 18
 2022.....49.54 | 2021.....55.90 | 2020.....62.64
 2019.....69.03
 Adv. & Fees..... 108.00
 Total Due 345.11

Track: 001039-A | Parcel:08-5.0-21.0-000.0-006-004.000
 HEDIGER, DIANA K
 City:
 Sub: KEY LARGO PLAT NO 1
 Legal: LOT 32 EXC PT SOLD TO HWY
 2022.....16.04 | 2021.....17.19 | 2020.....18.40
 Adv. & Fees..... 54.00
 Total Due 105.63

Track: 001058-A | Parcel:08-5.0-21.0-000.0-007-009.000
 HEDIGER, DIANA K
 City:
 Sub: KEY LARGO PLAT NO 1
 Legal: LOT 224
 2022.....16.04 | 2021.....17.19 | 2020.....18.40
 Adv. & Fees..... 54.00
 Total Due 105.63

Track: 001075-A | Parcel:08-5.0-21.0-000.0-007-034.000
 HEDIGER, DIANA K
 City:
 Sub: KEY LARGO PLAT NO 1
 Legal: LOT 191
 2022.....16.04 | 2021.....17.19 | 2020.....18.40
 Adv. & Fees..... 54.00
 Total Due 105.63

Track: 001095-B | Parcel:08-9.0-29.0-000.0-001-021.000
 MARTINEZ, ABNER
 City:
 Sub: TAHOE LAKE EST #1
 Legal: BLOCK 2, LOTS 4
 2022.....17.54 | 2021.....18.93 | 2020.....20.37
 2019.....21.75
 Adv. & Fees..... 108.00
 Total Due 186.59

Track: 001040-A | Parcel:08-5.0-21.0-000.0-006-005.000
 HEDIGER, DIANA K
 City:
 Sub: KEY LARGO PLAT NO 1
 Legal: LOT 33 EXC PT SOLD TO HWY
 2022.....16.04 | 2021.....17.19 | 2020.....18.40
 Adv. & Fees..... 54.00
 Total Due 105.63

Track: 001059-A | Parcel:08-5.0-21.0-000.0-007-010.000
 HEDIGER, DIANA K
 City:
 Sub: KEY LARGO PLAT NO 1
 Legal: LOT 223
 2022.....16.04 | 2021.....17.19 | 2020.....18.40
 Adv. & Fees..... 54.00
 Total Due 105.63

Track: 001076-A | Parcel:08-5.0-21.0-000.0-008-004.000
 HEDIGER, DIANA K
 City:
 Sub: KEY LARGO PLAT NO 1
 Legal: LOT 238, 243
 2022.....22.35 | 2021.....24.47 | 2020.....26.74
 Adv. & Fees..... 54.00
 Total Due 127.56

Track: 001097-C | Parcel:08-9.0-30.0-000.0-003-063.000
 LAKEVIEW BEACH RESORT INC
 City:
 Sub:
 Legal: PT. S 1/2 LOT 2 SW
 2022.....42.27 | 2021.....47.49 | 2020.....53.03
 2019.....58.28 | 2018.....63.55
 Adv. & Fees..... 162.00
 Total Due 426.62

Track: 001041-A | Parcel:08-5.0-21.0-000.0-006-006.000
 HEDIGER, DIANA K
 City:
 Sub: KEY LARGO PLAT NO 1
 Legal: LOT 34 EXC PT SOLD TO HWY
 2022.....16.04 | 2021.....17.19 | 2020.....18.40
 Adv. & Fees..... 54.00
 Total Due 105.63

Track: 001060-A | Parcel:08-5.0-21.0-000.0-007-013.000
 HEDIGER, NELSON
 City:
 Sub: KEY LARGO PLAT #1
 Legal: LOT 219
 2022.....16.04 | 2021.....17.19 | 2020.....18.40
 Adv. & Fees..... 54.00
 Total Due 105.63

Track: 001077-A | Parcel:08-5.0-21.0-000.0-009-003.000
 HEDIGER, DIANA K
 City:
 Sub: KEY LARGO PLAT 2
 Legal: LOT 244
 2022.....16.04 | 2021.....17.19 | 2020.....18.40
 Adv. & Fees..... 54.00
 Total Due 105.63

Track: 001134-A | Parcel:09-3.0-06.3-000.0-002-040.000
 S-SQUARED PROPERTIES LLC
 City: OSAGE BEACH
 Sub: OSAGE BEACH
 Legal: LTS 13,14,27,28,29,30 & SE 10' LTS 12 & 26
 2022.....232.40 | 2021.....267.13 | 2020.....304.20
 Adv. & Fees..... 62.00
 Total Due 865.73

Track: 001042-A | Parcel:08-5.0-21.0-000.0-006-007.000
 HEDIGER, DIANA K
 City:
 Sub: KEY LARGO PLAT NO #1
 Legal: LOT 35 EXC PT SOLD TO HWY
 2022.....16.04 | 2021.....17.19 | 2020.....18.40
 Adv. & Fees..... 54.00
 Total Due 105.63

Track: 001061-A | Parcel:08-5.0-21.0-000.0-007-014.000
 HEDIGER, NELSON
 City:
 Sub: KEY LARGO PLAT #1
 Legal: LOT 218
 2022.....16.04 | 2021.....17.19 | 2020.....18.40
 Adv. & Fees..... 54.00
 Total Due 105.63

Track: 001078-A | Parcel:08-5.0-21.0-000.0-009-004.000
 HEDIGER, DIANA K
 City:
 Sub: KEY LARGO PLAT NO 1
 Legal: LOT 143
 2022.....23.44 | 2021.....25.74 | 2020.....28.17
 Adv. & Fees..... 54.00
 Total Due 131.35

Track: 001135-A | Parcel:09-3.0-06.3-000.0-002-040.001
 S-SQUARED PROPERTIES LLC
 City: OSAGE BEACH
 Sub: OSAGE BEACH
 Legal: LTS 8 THU 11 & 22 THU 24, NW 15' LTS 12, 26
 2022.....1,302.87 | 2021.....1,503.70 | 2020.....1,718.24
 Adv. & Fees..... 62.00
 Total Due 4,586.81

Track: 001043-A | Parcel:08-5.0-21.0-000.0-006-008.000
 HEDIGER, DIANA K
 City:
 Sub: KEY LARGO PLAT NO 1
 Legal: LOT 36 EXC PT SOLD TO HWY
 2022.....16.04 | 2021.....17.19 | 2020.....18.40
 Adv. & Fees..... 54.00
 Total Due 105.63

Track: 001062-A | Parcel:08-5.0-21.0-000.0-007-015.000
 HEDIGER, NELSON
 City:
 Sub: KEY LARGO PLAT #1
 Legal: LOT 217
 2022.....16.04 | 2021.....17.19 | 2020.....18.40
 Adv. & Fees..... 54.00
 Total Due 105.63

Track: 001080-A | Parcel:08-5.0-21.0-000.0-010-009.000
 HEDIGER, NELSON
 City:
 Sub: KEY LARGO PLAT 2
 Legal: LOT 348
 2022.....16.04 | 2021.....17.19 | 2020.....18.40
 Adv. & Fees..... 54.00
 Total Due 105.63

Track: 001162-A | Parcel:12-4.0-17.0-002.0-004-002.000
 BILLMAN, SHERRY
 City: LINN CREEK
 Sub: LINN CREEK WO ESTHER
 Legal: (LINN CREEK) LOTS 18, 19 AND 20 LINN CREEK WO ESTHER
 2022.....723.06 | 2021.....833.92 | 2020.....951.90
 Adv. & Fees..... 62.00
 Total Due 2,570.88

Track: 001044-A | Parcel:08-5.0-21.0-000.0-006-009.000
 HEDIGER, TINA L
 City:
 Sub: KEY LARGO PLAT NO. 1
 Legal: LOT 37 AND 38
 2022.....22.35 | 2021.....24.47 | 2020.....26.74
 Adv. & Fees..... 54.00
 Total Due 127.56

Track: 001063-A | Parcel:08-5.0-21.0-000.0-007-019.000
 HEDIGER, NELSON
 City:
 Sub: KEY LARGO PLAT #1
 Legal: LOT 209, 210, 211
 2022.....28.16 | 2021.....31.18 | 2020.....34.39
 Adv. & Fees..... 54.00
 Total Due 147.73

Track: 001081-A | Parcel:08-5.0-21.0-000.0-010-010.000
 HEDIGER, DIANA K
 City:
 Sub: KEY LARGO PLAT 2
 Legal: LOT 349
 2022.....16.04 | 2021.....17.19 | 2020.....18.40
 Adv. & Fees..... 54.00
 Total Due 105.63

Track: 001166-A | Parcel:12-7.0-26.0-000.0-000-020.000
 BECKWITH, PATRICIA A
 c/o WILLIAM DURANT
 City: RURAL
 Sub:
 Legal: PT SE SW
 2022.....268.13 | 2021.....308.41 | 2020.....350.74
 Adv. & Fees..... 62.00
 Total Due 989.28

Track: 001045-A | Parcel:08-5.0-21.0-000.0-006-010.000
 HEDIGER, DIANA K
 City:
 Sub: KEY LARGO PLAT NO 1
 Legal: LOT 39
 2022.....16.04 | 2021.....17.19 | 2020.....18.40
 Adv. & Fees..... 54.00
 Total Due 105.63

Track: 001064-A | Parcel:08-5.0-21.0-000.0-007-022.000
 HEDIGER, DIANA K
 City:
 Sub: KEY LARGO PLAT NO 1
 Legal: LOT 205
 2022.....16.04 | 2021.....17.19 | 2020.....18.40
 Adv. & Fees..... 54.00
 Total Due 105.63

Track: 001082-A | Parcel:08-5.0-21.0-000.0-010-011.000
 HEDIGER, NELSON
 City:
 Sub: KEY LARGO PLAT 2
 Legal: LOT 350
 2022.....16.04 | 2021.....17.19 | 2020.....18.40
 Adv. & Fees..... 54.00
 Total Due 105.63

Track: 001169-A | Parcel:12-8.0-28.0-000.0-001-006.002
 SEAMER, KAI
 City: LINN CREEK
 Sub:
 Legal: PT. SE NW
 2022.....144.89 | 2021.....166.02 | 2020.....188.25
 Adv. & Fees..... 62.00
 Total Due 561.16

Track: 001046-A | Parcel:08-5.0-21.0-000.0-006-011.000
 HEDIGER, DIANA K
 City:
 Sub: KEY LARGO PLAT NO 1
 Legal: LOT 40
 2022.....16.04 | 2021.....17.19 | 2020.....18.40
 Adv. & Fees..... 54.00
 Total Due 105.63

Track: 001065-A | Parcel:08-5.0-21.0-000.0-007-023.000
 HEDIGER, DIANA K
 City:
 Sub: KEY LARGO PLAT NO 1
 Legal: LOT 204
 2022.....16.04 | 2021.....17.19 | 2020.....18.40
 Adv. & Fees..... 54.00
 Total Due 105.63

Track: 001083-A | Parcel:08-5.0-21.0-000.0-010-012.000
 HEDIGER, DIANA K
 City:
 Sub: KEY LARGO PLAT 2
 Legal: LOT 351 LYING INSIDE CITY LIMITS
 2022.....16.04 | 2021.....17.19 | 2020.....18.40
 Adv. & Fees..... 54.00
 Total Due 105.63

Track: 001171-A | Parcel:12-8.0-28.0-000.0-001-014.000
 WELSH, JASMINE
 City: LINN CREEK
 Sub:
 Legal: PT SE NW
 2022.....94.59 | 2021.....107.94 | 2020.....121.95
 Adv. & Fees..... 62.00
 Total Due 386.48

Track: 001048-A | Parcel:08-5.0-21.0-000.0-006-015.000
 HEDIGER, DIANA K
 City:
 Sub: KEY LARGO PLAT NO 1
 Legal: LOT 50
 2022.....16.04 | 2021.....17.19 | 2020.....18.40
 Adv. & Fees..... 54.00
 Total Due 105.63

Track: 001066-A | Parcel:08-5.0-21.0-000.0-007-024.000
 HEDIGER, DIANA K
 City:
 Sub: KEY LARGO PLAT NO 1
 Legal: LOT 203
 2022.....16.04 | 2021.....17.19 | 2020.....18.40
 Adv. & Fees..... 54.00
 Total Due 105.63

Track: 001084-A | Parcel:08-5.0-21.0-000.0-010-013.000
 HEDIGER, DIANA K
 City:
 Sub: KEY LARGO PLAT 2
 Legal: LOT 351 LYING OUTSIDE CITY LIMITS
 2022.....16.43 | 2021.....17.64 | 2020.....18.91
 Adv. & Fees..... 54.00
 Total Due 106.98

Track: 001172-A | Parcel:12-8.0-28.0-000.0-001-025.000
 JONES, RICHARD JOSEPH
 City: RURAL
 Sub:
 Legal: PT SE NW
 2022.....163.80 | 2021.....187.88 | 2020.....212.47
 Adv. & Fees..... 62.00
 Total Due 626.15

Track: 001050-A | Parcel:08-5.0-21.0-000.0-007-001.000
 HEDIGER, DIANA K
 City:
 Sub: KEY LARGO PLAT NO 1
 Legal: LOT 190
 2022.....23.44 | 2021.....25.74 | 2020.....28.17
 Adv. & Fees..... 54.00
 Total Due 131.35

Track: 001067-A | Parcel:08-5.0-21.0-000.0-007-025.000
 HEDIGER, DIANA K
 City:
 Sub: KEY LARGO PLAT NO 1
 Legal: LOT 202
 2022.....16.04 | 2021.....17.19 | 2020.....18.40
 Adv. & Fees..... 54.00
 Total Due 105.63

Track: 001085-B | Parcel:08-5.0-22.0-000.0-003-043.000
 MC CLOUD, MIKE
 City:
 Sub: PARKVIEW SUB
 Legal: LOT 11
 RESUB OF TRACT A OF PARKVIEW
 2022.....187.20 | 2021.....214.91 | 2020.....244.38
 2019.....272.29 | 2018.....300.25 | 2017.....314.92
 2016.....324.00 | 2015.....350.03 | 2014.....375.86
 2013.....402.18 | 2012.....428.22 | 2011.....454.06
 Adv. & Fees..... 307.00
 Total Due 4,175.30

Track: 001173-C | Parcel:12-8.0-33.0-000.0-000-008.001
 PHILLIPS, AMOS R
 City: RURAL
 Sub:
 Legal: PT SW SW
 2022.....63.77 | 2021.....72.32 | 2020.....81.32
 2019.....89.91 | 2018.....98.53 | 2017.....102.35

Track: 001199-A | Parcel:13-1.0-01.0-000.0-001-030.001
 REVELS, P BURTON & DIANNE L TRUSTEES
 City: RURAL
 Sub: CROSS CREEK,THE POINT 2ND AMD PLAT OF LOTS 120, 121 OF
 Legal: LOT 120
 2022.....523.88 | 2021.....603.82 | 2020.....687.88
 Adv. & Fees..... 62.00
 Total Due 1,877.58

Track: 001200-A | Parcel:13-1.0-01.0-000.0-007-094.000
 FR HOLDINGS LLC
 City: RURAL
 Sub: LAKESIDE AT CROSS CREEK PHASE 1
 Legal: LOT 131
 2022.....41.08 | 2021.....46.11 | 2020.....51.40
 Adv. & Fees..... 54.00
 Total Due 192.59

Track: 001201-A | Parcel:13-1.0-01.0-000.0-007-097.000
 FR HOLDINGS LLC
 City: RURAL
 Sub: LAKESIDE AT CROSS CREEK PHASE 1
 Legal: LOT 134
 2022.....40.53 | 2021.....45.48 | 2020.....50.68
 Adv. & Fees..... 54.00
 Total Due 190.69

Track: 001202-A | Parcel:13-1.0-01.0-000.0-007-102.000
 BULLOCK BUILDING & DEVELOPMENT LLC
 City: RURAL
 Sub: LAKESIDE AT CROSS CREEK PHASE 1 A RESUB OF LOTS 137 THRU 140 OF & PT SE 1/4 1-38
 Legal: LOT 139 & PT SE 1/4 1-38-17
 2022.....160.02 | 2021.....183.50 | 2020.....208.20
 Adv. & Fees..... 62.00
 Total Due 613.72

Track: 001206-C | Parcel:13-1.0-02.0-000.0-006-015.000
 CRANE, CORDELL
 City: RURAL
 Sub: CAMELOT ESTATES #4
 Legal: LOT 244
 2022.....59.43 | 2021.....67.32 | 2020.....75.63
 2018.....91.56 | 2017.....94.81
 Adv. & Fees..... 162.00
 Total Due 550.75

Track: 001207-A | Parcel:13-1.0-02.0-000.0-008-018.000
 SACHTLEBEN, STEWART G
 City: RURAL
 Sub: CAMELOT ESTATE #2
 Legal: LOT 114
 2022.....136.26 | 2021.....156.06 | 2020.....176.98
 Adv. & Fees..... 62.00
 Total Due 531.30

Track: 001215-C | Parcel:13-1.0-02.0-000.0-013-005.000
 NATIONAL VENTURES LLC
 City: RURAL
 Sub: CAMELOT ESTATES #7
 Legal: LOT 438
 2022.....35.67 | 2021.....39.85 | 2020.....44.27
 2019.....48.53 | 2018.....52.75 | 2017.....54.57
 2016.....47.92 | 2015.....53.44 | 2014.....57.48
 2013.....63.10 | 2012.....67.21 | 2011.....71.45
 2010.....74.07 | 2009.....77.43 | 2008.....81.04
 Adv. & Fees..... 324.00
 Total Due 1,192.78

Track: 001216-C | Parcel:13-1.0-02.0-000.0-013-006.000
 NATIONAL VENTURES LLC
 City: RURAL
 Sub: CAMELOT ESTATES #7
 Legal: LOT 439
 2022.....34.56 | 2021.....38.57 | 2020.....42.80
 2019.....46.87 | 2018.....50.90 | 2017.....52.68
 2016.....45.92 | 2015.....51.14 | 2014.....55.02
 2013.....60.41 | 2012.....64.41 | 2011.....68.41
 2010.....70.96 | 2009.....74.15 | 2008.....77.64
 Adv. & Fees..... 324.00
 Total Due 1,158.44

Track: 001217-C | Parcel:13-1.0-02.0-000.0-013-007.000
 NATIONAL VENTURES LLC
 City: RURAL
 Sub: CAMELOT ESTATES #7
 Legal: LOT 442
 2022.....34.56 | 2021.....38.57 | 2020.....42.80
 2019.....46.87 | 2018.....50.90 | 2017.....52.68
 2016.....45.92 | 2015.....51.14 | 2014.....55.02
 2013.....60.41 | 2012.....64.41 | 2011.....68.41
 2010.....70.96 | 2009.....74.15 | 2008.....77.64
 Adv. & Fees..... 324.00
 Total Due 1,158.44

Track: 001218-C | Parcel:13-1.0-02.0-000.0-013-008.000
 NATIONAL VENTURES LLC
 City: RURAL
 Sub: CAMELOT ESTATES #7
 Legal: LOT 443
 2022.....34.56 | 2021.....38.57 | 2020.....42.80
 2019.....46.87 | 2018.....50.90 | 2017.....52.68
 2016.....45.92 | 2015.....51.14 | 2014.....55.02
 2013.....60.41 | 2012.....64.41 | 2011.....68.41
 2010.....70.96 | 2009.....74.15 | 2008.....77.64
 Adv. & Fees..... 324.00
 Total Due 1,158.44

Track: 001219-A | Parcel:13-1.0-02.0-000.0-013-009.000
 LIM, S.K. & SOUNG JA
 City: RURAL
 Sub: CAMELOT ESTATES #7
 Legal: LOT 446
 2022.....48.91 | 2021.....55.17 | 2020.....61.76
 Adv. & Fees..... 54.00
 Total Due 219.84

Track: 001220-B | Parcel:13-1.0-02.0-000.0-013-010.000
 JANSSEN, WILLIAM S.
 City: RURAL
 Sub: CAMELOT ESTATES #7
 Legal: LOT 449
 2022.....48.91 | 2021.....55.17 | 2020.....61.76
 2019.....68.11
 Adv. & Fees..... 108.00
 Total Due 341.95

Track: 001221-B | Parcel:13-1.0-02.0-000.0-013-011.000
 JANSSEN, WILLIAM S.
 City: RURAL
 Sub: CAMELOT ESTATES #7
 Legal: LOT 450
 2022.....47.83 | 2021.....53.90 | 2020.....60.32
 2019.....66.50
 Adv. & Fees..... 108.00
 Total Due 336.55

Track: 001222-C | Parcel:13-1.0-02.0-000.0-013-022.000
 STRONG, LESLIE E & JUDY
 City: RURAL
 Sub: CAMELOT ESTATES #7
 Legal: LOT 451
 2022.....50.01 | 2021.....56.43 | 2020.....63.22
 2019.....69.74 | 2018.....76.17 | 2017.....78.88
 2016.....73.97 | 2015.....82.45 | 2014.....88.58
 2013.....97.20 | 2012.....103.64 | 2011.....110.03
 2010.....114.06 | 2009.....119.09
 Adv. & Fees..... 324.00
 Total Due 1,507.47

Track: 001223-A | Parcel:13-1.0-02.0-000.0-014-001.001
 TROWER, TERESSA ELLEN
 City: CAMDENTON
 Sub: RURAL
 Legal: PT NE NE 2 38 17 BEG. 850 S AND 400W OF NE COR SEC TH S 355, W 297
 2022.....796.92 | 2021.....919.24 | 2020.....1,047.89
 Adv. & Fees..... 62.00
 Total Due 2,826.05

Track: 001230-C | Parcel:13-1.0-02.0-000.0-014-039.000
 NATIONAL VENTURES LLC
 City: RURAL
 Sub: CAMELOT ESTATES #10
 Legal: LOT 1373 CAMELOT ESTATES # 10 AMD
 2022.....27.93 | 2021.....30.92 | 2020.....34.07
 2019.....37.11 | 2018.....40.10 | 2017.....41.41
 2016.....33.83 | 2015.....37.72 | 2014.....40.60
 2013.....44.58 | 2012.....47.63 | 2011.....50.58
 2010.....52.51 | 2009.....54.85 | 2008.....57.42
 Adv. & Fees..... 324.00
 Total Due 955.26

Track: 001231-C | Parcel:13-1.0-02.0-000.0-015-002.000
 JONES, ROBIN A ETAL
 % MARK BRANSON
 City: RURAL
 Sub: CAMELOT ESTATES #10
 Legal: LOT 1391
 2022.....29.04 | 2021.....32.20 | 2020.....35.54
 2019.....38.76 | 2018.....41.92
 Adv. & Fees..... 162.00
 Total Due 339.46

Track: 001232-C | Parcel:13-1.0-02.0-000.0-015-009.000
 NATIONAL VENTURES LLC
 City: RURAL
 Sub: CAMELOT ESTATES #10
 Legal: LOT 1385
 2022.....27.93 | 2021.....30.92 | 2020.....34.07
 2019.....37.11 | 2018.....40.10 | 2017.....41.41
 2016.....33.83 | 2015.....37.72 | 2014.....40.60
 2013.....44.58 | 2012.....47.63 | 2011.....50.58
 2010.....52.51 | 2009.....54.85 | 2008.....57.42
 Adv. & Fees..... 324.00
 Total Due 955.26

Track: 001233-C | Parcel:13-1.0-02.0-000.0-015-010.000
 NATIONAL VENTURES LLC
 City: RURAL
 Sub: CAMELOT ESTATES #10
 Legal: LOT 1384
 2022.....29.04 | 2021.....32.20 | 2020.....35.54
 2019.....38.76 | 2018.....41.92 | 2017.....43.30
 2016.....35.83 | 2015.....39.95 | 2014.....43.01
 2013.....47.22 | 2012.....50.34 | 2011.....53.55
 2010.....55.58 | 2009.....58.10 | 2008.....60.87
 Adv. & Fees..... 324.00
 Total Due 989.21

Track: 001234-C | Parcel:13-1.0-02.0-000.0-015-011.000
 NATIONAL VENTURES LLC
 City: RURAL
 Sub: CAMELOT ESTATES #10
 Legal: LOT 1383
 2022.....29.04 | 2021.....32.20 | 2020.....35.54
 2019.....38.76 | 2018.....41.92 | 2017.....43.30
 2016.....35.83 | 2015.....39.95 | 2014.....43.01
 2013.....47.22 | 2012.....50.34 | 2011.....53.55
 2010.....55.58 | 2009.....58.10 | 2008.....60.87
 Adv. & Fees..... 324.00
 Total Due 989.21

Track: 001235-C | Parcel:13-1.0-02.0-000.0-015-012.000
 NATIONAL VENTURES LLC
 City: RURAL
 Sub: CAMELOT ESTATES #10
 Legal: LOT 1382
 2022.....27.93 | 2021.....30.92 | 2020.....34.07
 2019.....37.11 | 2018.....40.10 | 2017.....41.41
 2016.....33.83 | 2015.....37.72 | 2014.....40.60
 2013.....44.58 | 2012.....47.63 | 2011.....50.58
 2010.....52.51 | 2009.....54.85 | 2008.....57.42
 Adv. & Fees..... 324.00
 Total Due 955.26

Track: 001236-C | Parcel:13-1.0-02.0-000.0-015-013.000
 NATIONAL VENTURES LLC
 City: RURAL
 Sub: CAMELOT ESTATES #10
 Legal: LOT 1381
 2022.....26.83 | 2021.....29.65 | 2020.....32.62
 2019.....35.49 | 2018.....38.31 | 2017.....39.59
 2016.....31.86 | 2015.....35.50 | 2014.....38.21
 2013.....41.98 | 2012.....44.82 | 2011.....47.59
 2010.....49.39 | 2009.....51.65 | 2008.....54.13
 Adv. & Fees..... 324.00
 Total Due 921.62

Track: 001239-C | Parcel:13-1.0-02.0-000.0-020-003.001
 CORBETT, ROBERT R
 % INDUSTRIAL SPECIALTIES
 City: RURAL
 Sub: CAMELOT ESTATES #5
 Legal: LOT 553
 2022.....47.83 | 2021.....53.90 | 2020.....60.32
 2019.....66.50 | 2018.....72.58 | 2017.....75.13
 2016.....69.97 | 2015.....77.99 | 2014.....83.78
 2013.....91.96 | 2012.....98.06 | 2011.....104.17
 2010.....107.94 | 2009.....112.73 | 2008.....117.95
 Adv. & Fees..... 324.00
 Total Due 1,564.81

Track: 001240-C | Parcel:13-1.0-02.0-000.0-020-006.000
 BRYAN, DONALD & ALANA
 City: RURAL
 Sub: CAMELOT EST SEC 5
 Legal: LOT 550
 2022.....29.04 | 2021.....32.20 | 2020.....35.54
 2019.....38.76 | 2018.....41.92
 Adv. & Fees..... 162.00
 Total Due 339.46

Track: 001241-C | Parcel:13-1.0-02.0-000.0-022-016.000
 NATIONAL VENTURES LLC
 City: RURAL
 Sub: CAMELOT ESTATES #5
 Legal: LOT 523
 2022.....33.43 | 2021.....37.29 | 2020.....41.34
 2019.....45.25 | 2018.....49.09 | 2017.....50.82
 2016.....43.89 | 2015.....48.90 | 2014.....52.59
 2013.....57.71 | 2012.....61.60 | 2011.....65.42
 2010.....67.84 | 2009.....70.92 | 2008.....74.23
 Adv. & Fees..... 324.00
 Total Due 1,124.32

Track: 001242-C | Parcel:13-1.0-02.0-000.0-022-017.000
 NATIONAL VENTURES LLC
 City: RURAL
 Sub: CAMELOT ESTATES #5
 Legal: LOT 522
 2022.....32.37 | 2021.....36.05 | 2020.....39.91
 2019.....43.63 | 2018.....47.32 | 2017.....48.95
 2016.....41.92 | 2015.....46.71 | 2014.....50.20
 2013.....55.14 | 2012.....58.80 | 2011.....62.48
 2010.....64.85 | 2009.....67.74 | 2008.....70.89
 Adv. & Fees..... 324.00
 Total Due 1,090.96

Track: 001243-C | Parcel:13-1.0-02.0-000.0-022-018.000
 NATIONAL VENTURES LLC
 City: RURAL
 Sub: CAMELOT ESTATES #5
 Legal: LOT 521

2022.....32.37 | 2021.....36.05 | 2020.....39.91
 2019.....43.63 | 2018.....47.32 | 2017.....48.95
 2016.....41.92 | 2015.....46.71 | 2014.....50.20
 2013.....55.14 | 2012.....58.80 | 2011.....62.48
 2010.....64.85 | 2009.....67.74 | 2008.....70.89
 Adv. & Fees..... 324.00
 Total Due 1,090.96

Track: 001245-C | Parcel:13-1.0-02.0-000.0-022-030.000
 NATIONAL VENTURES LLC
 City: RURAL
 Sub: CAMELOT ESTATES #8
 Legal: LOT 709
 2022.....30.16 | 2021.....33.51 | 2020.....37.01
 2019.....40.41 | 2018.....43.78 | 2017.....45.20
 2016.....37.88 | 2015.....42.25 | 2014.....45.47
 2013.....49.93 | 2012.....53.21 | 2011.....56.63
 2010.....58.73 | 2009.....61.41 | 2008.....64.28
 Adv. & Fees..... 324.00
 Total Due 1,023.86

Track: 001246-C | Parcel:13-1.0-02.0-000.0-022-061.000
 NATIONAL VENTURES LLC
 City: RURAL
 Sub: CAMELOT ESTATES #5
 Legal: LOT 510
 2022.....29.04 | 2021.....32.20 | 2020.....35.54
 2019.....38.76 | 2018.....41.92 | 2017.....43.30
 2016.....35.83 | 2015.....39.95 | 2014.....43.01
 2013.....47.22 | 2012.....50.34 | 2011.....53.55
 2010.....55.58 | 2009.....58.10 | 2008.....60.87
 Adv. & Fees..... 324.00
 Total Due 989.21

Track: 001247-C | Parcel:13-1.0-02.0-000.0-022-062.000
 NATIONAL VENTURES LLC
 City: RURAL
 Sub: CAMELOT ESTATES #5
 Legal: LOT 509
 2022.....29.04 | 2021.....32.20 | 2020.....35.54
 2019.....38.76 | 2018.....41.92 | 2017.....43.30
 2016.....35.83 | 2015.....39.95 | 2014.....43.01
 2013.....47.22 | 2012.....50.34 | 2011.....53.55
 2010.....55.58 | 2009.....58.10 | 2008.....60.87
 Adv. & Fees..... 324.00
 Total Due 989.21

Track: 001248-C | Parcel:13-1.0-02.0-000.0-022-067.000
 MISSOURI PARTNERS INC
 City: RURAL
 Sub: CAMELOT ESTATES #5
 Legal: LOT 504
 2022.....46.20 | 2021.....52.03 | 2020.....58.17
 2019.....64.07 | 2018.....69.91 | 2017.....72.38
 2016.....67.02 | 2015.....74.70 | 2014.....80.27
 2013.....88.11 | 2012.....93.93 | 2011.....99.73
 2010.....103.38 | 2009.....107.92 | 2008.....112.94
 Adv. & Fees..... 324.00
 Total Due 1,514.76

Track: 001249-C | Parcel:13-1.0-02.0-000.0-022-069.000
 FROST, GENE F & JEWELL Y
 City: RURAL
 Sub: CAMELOT EST SEC 5
 Legal: LOT 502
 2022.....45.08 | 2021.....50.72 | 2020.....56.67
 2019.....62.43 | 2018.....68.07
 Adv. & Fees..... 162.00
 Total Due 444.97

Track: 001250-C | Parcel:13-1.0-02.0-000.0-022-070.000
 NATIONAL VENTURES LLC
 City: RURAL
 Sub: CAMELOT ESTATES #5
 Legal: LOT 501
 2022.....27.93 | 2021.....30.92 | 2020.....34.07
 2019.....37.11 | 2018.....40.10 | 2017.....41.41
 2016.....33.83 | 2015.....37.72 | 2014.....40.60
 2013.....44.58 | 2012.....47.63 | 2011.....50.58
 2010.....52.51 | 2009.....54.85 | 2008.....57.42
 Adv. & Fees..... 324.00
 Total Due 955.26

Track: 001251-C | Parcel:13-1.0-02.0-000.0-022-072.000
 NATIONAL VENTURES LLC
 City: RURAL
 Sub: CAMELOT ESTATES #7
 Legal: LOT 473
 2022.....29.04 | 2021.....32.20 | 2020.....35.54
 2019.....38.76 | 2018.....41.92 | 2017.....43.30
 2016.....35.83 | 2015.....39.95 | 2014.....43.01
 2013.....47.22 | 2012.....50.34 | 2011.....53.55
 2010.....55.58 | 2009.....58.10 | 2008.....60.87
 Adv. & Fees..... 324.00
 Total Due 989.21

Track: 001252-B | Parcel:13-1.0-02.0-000.0-023-007.000
 KLA & COMPANY LLC
 City: RURAL
 Sub: CAMELOT ESTATES #5
 Legal: LOT 608
 2022.....75.46 | 2021.....85.84 | 2020.....96.78
 2019.....107.30
 Adv. & Fees..... 124.00
 Total Due 489.38

Track: 001255-C | Parcel:13-1.0-02.0-000.0-024-013.000
 NATIONAL VENTURES LLC
 City: RURAL
 Sub: CAMELOT ESTATES #8
 Legal: LOT 723
 2022.....29.04 | 2021.....32.20 | 2020.....35.54
 2019.....38.76 | 2018.....41.92 | 2017.....43.30
 2016.....35.83 | 2015.....39.95 | 2014.....43.01
 2013.....47.22 | 2012.....50.34 | 2011.....53.55
 2010.....55.58 | 2009.....58.10 | 2008.....60.87
 Adv. & Fees..... 324.00
 Total Due 989.21

Track: 001256-C | Parcel:13-1.0-02.0-000.0-024-018.000
 NATIONAL VENTURES LLC
 City: RURAL
 Sub: CAMELOT ESTATES #8
 Legal: LOT 718
 2022.....29.04 | 2021.....32.20 | 2020.....35.54
 2019.....38.76 | 2018.....41.92 | 2017.....43.30
 2016.....35.83 | 2015.....39.95 | 2014.....43.01
 2013.....47.22 | 2012.....50.34 | 2011.....53.55
 2010.....55.58 | 2009.....58.10 | 2008.....60.87
 Adv. & Fees..... 324.00
 Total Due 989.21

Track: 001257-C | Parcel:13-1.0-02.0-000.0-024-019.000
 DVORAK, ADRIENNE L. AND PAUL H
 City: RURAL
 Sub: CAMELOT ESTATES #8
 Legal: LOT 717
 2022.....99.78 | 2021.....113.93 | 2020.....128.85
 2019.....143.20 | 2018.....157.40 | 2017.....163.13
 2016.....164.31 | 2015.....182.98 | 2014.....196.52
 2013.....215.67 | 2012.....229.73 | 2011.....243.96
 2010.....252.65
 Adv. & Fees..... 368.00
 Total Due 2,660.11

Track: 001258-B | Parcel:13-1.0-02.0-000.0-024-040.000
 AHRENS, KAY L
 City: RURAL
 Sub: CAMELOT EST NO 5
 Legal: LOT 591
 2022.....45.62 | 2021.....51.35 | 2020.....57.40
 2019.....63.23
 Adv. & Fees..... 108.00
 Total Due 325.60

Track: 001261-C | Parcel:13-1.0-02.0-000.0-024-045.001
 JACOBS, WILLIAM
 City: RURAL
 Sub: CAMELOT EST NO 5
 Legal: LOT 586
 2022.....58.35 | 2021.....66.06 | 2020.....74.19
 2019.....82.02 | 2018.....89.75 | 2017.....92.92
 2016.....89.04 | 2015.....99.23 | 2014.....106.60
 2013.....117.02 | 2012.....124.64 | 2011.....132.44
 2010.....137.22 | 2009.....143.25
 Adv. & Fees..... 324.00
 Total Due 1,736.73

Track: 001262-C | Parcel:13-1.0-02

Track: 001316-C | Parcel:13-2.0-03.0-000.0-001-002.017
 DERRINGER, RICHARD G & DERRINGER, STEPHEN J &
 DERRINGER, MILDRED K TRUSTEES
 City: RURAL
 Sub: CAMELOT EST # 12
 Legal: PT UNLOTTED AREA IN SEC 3 W OF 40' RD
 2022.....50.01 | 2021.....56.43 | 2020.....63.22
 2019.....69.74 | 2018.....76.17 | 2017.....78.88
 2016.....73.97 | 2015.....82.45 | 2014.....88.58
 2013.....97.20 | 2012.....103.64 | 2011.....110.03
 2010.....114.06 | 2009.....119.09 | 2008.....124.65
 Adv. & Fees.....324.00
 Total Due.....1,632.12

Track: 001317-B | Parcel:13-2.0-03.0-000.0-002-033.000
 SIMON, SUSAN C
 City: RURAL
 Sub: CAMELOT ESTATES #9
 Legal: LOT 1246
 2022.....37.35 | 2021.....41.80 | 2020.....46.49
 2019.....50.99 | 2018.....55.45 | 2017.....57.38
 2016.....50.92 | 2015.....56.76 | 2014.....61.02
 2013.....66.98 | 2012.....71.44 | 2011.....75.90
 Adv. & Fees.....270.00
 Total Due.....942.48

Track: 001320-A | Parcel:13-2.0-03.0-000.0-006-095.000
 MEINHARDT, MICHAEL
 City: RURAL
 Sub: CAMELOT EST NO 9
 Legal: LOT 1093
 2022.....29.04 | 2021.....32.20 | 2020.....35.54
 Adv. & Fees.....54.00
 Total Due.....150.78

Track: 001324-C | Parcel:13-2.0-03.0-000.0-006-099.000
 GRAHAM, CHERYL D'LYNN TRUSTEE
 City: RURAL
 Sub: CAMELOT ESTATES #9
 Legal: LOT 1089
 2022.....29.04 | 2021.....32.20 | 2020.....35.54
 2019.....38.76 | 2018.....41.92
 Adv. & Fees.....162.00
 Total Due.....339.46

Track: 001325-C | Parcel:13-2.0-03.0-000.0-006-100.000
 GRAHAM, CHERYL D'LYNN TRUSTEE
 City: RURAL
 Sub: CAMELOT ESTATES #9
 Legal: LOT 1088
 2022.....29.04 | 2021.....32.20 | 2020.....35.54
 2019.....38.76 | 2018.....41.92
 Adv. & Fees.....162.00
 Total Due.....339.46

Track: 001326-C | Parcel:13-2.0-03.0-000.0-006-101.000
 GRAHAM, CHERYL D'LYNN TRUSTEE
 City: RURAL
 Sub: CAMELOT ESTATES #9
 Legal: LOT 1087
 2022.....29.04 | 2021.....32.20 | 2020.....35.54
 2019.....38.76 | 2018.....41.92
 Adv. & Fees.....162.00
 Total Due.....339.46

Track: 001327-C | Parcel:13-2.0-03.0-000.0-006-102.000
 GRAHAM, CHERYL D'LYNN TRUSTEE
 City: RURAL
 Sub: CAMELOT ESTATES #9
 Legal: LOT 1086
 2022.....29.04 | 2021.....32.20 | 2020.....35.54
 2019.....38.76 | 2018.....41.92
 Adv. & Fees.....162.00
 Total Due.....339.46

Track: 001328-C | Parcel:13-2.0-03.0-000.0-006-103.000
 GRAHAM, CHERYL D'LYNN TRUSTEE
 City: RURAL
 Sub: CAMELOT ESTATES #9
 Legal: LOT 1085
 2022.....32.37 | 2021.....36.05 | 2020.....39.91
 2019.....43.63 | 2018.....47.32
 Adv. & Fees.....162.00
 Total Due.....361.28

Track: 001331-C | Parcel:13-2.0-03.0-000.0-011-029.000
 NATIONAL VENTURES LLC
 City: RURAL
 Sub: CAMELOT ESTATES #9
 Legal: LOT 1154
 2022.....35.67 | 2021.....39.85 | 2020.....44.27
 2019.....48.53 | 2018.....52.75 | 2017.....54.57
 2016.....47.92 | 2015.....53.44 | 2014.....57.48
 2013.....63.10 | 2012.....67.21 | 2011.....71.45
 2010.....74.07 | 2009.....77.43 | 2008.....81.04
 Adv. & Fees.....324.00
 Total Due.....1,192.78

Track: 001332-C | Parcel:13-2.0-03.0-000.0-011-030.000
 NATIONAL VENTURES LLC
 City: RURAL
 Sub: CAMELOT ESTATES #9
 Legal: LOT 1153
 2022.....36.79 | 2021.....41.16 | 2020.....45.76
 2019.....50.20 | 2018.....54.57 | 2017.....56.43
 2016.....49.93 | 2015.....55.65 | 2014.....59.81
 2013.....65.65 | 2012.....70.02 | 2011.....74.36
 2010.....77.14 | 2009.....80.61 | 2008.....84.38
 Adv. & Fees.....324.00
 Total Due.....1,226.46

Track: 001333-C | Parcel:13-2.0-03.0-000.0-012-034.000
 NATIONAL VENTURES LLC
 City: RURAL
 Sub: CAMELOT ESTATES #9
 Legal: LOT 1035
 2022.....34.56 | 2021.....38.57 | 2020.....42.80
 2019.....46.87 | 2018.....50.90 | 2017.....52.68
 2016.....45.92 | 2015.....51.14 | 2014.....55.02
 2013.....60.41 | 2012.....64.41 | 2011.....68.41
 2010.....70.96 | 2009.....74.15 | 2008.....77.64
 Adv. & Fees.....324.00
 Total Due.....1,158.44

Track: 001338-A | Parcel:13-2.0-04.0-000.0-001-025.000
 MOORE, DON G & ANGEL D
 City: RURAL
 Sub: RAVENWOOD
 Legal: LOT 5
 2022.....89.74 | 2021.....102.33 | 2020.....115.56
 Adv. & Fees.....62.00
 Total Due.....369.63

Track: 001358-C | Parcel:13-5.0-15.0-000.0-001-024.000
 O'LEARY, TIM
 City: RURAL
 Sub: HA HA TONKA PARK AD
 Legal: LOT 3 BLK 6
 2022.....17.80 | 2021.....19.22 | 2020.....20.69
 2019.....21.32 | 2018.....22.66
 Adv. & Fees.....162.00
 Total Due.....263.69

Track: 001360-A | Parcel:13-5.0-21.0-000.0-005-008.002
 PASLEY, CAROLYN S
 City: RURAL
 Sub: WA HA MA ACRES
 Legal: LOT 56 BLK 5
 2022.....15.68 | 2021.....16.77 | 2020.....17.89
 Adv. & Fees.....54.00
 Total Due.....104.34

Track: 001361-A | Parcel:13-5.0-21.0-000.0-006-001.000
 SEAMER, KAI L
 City: CAMDENTON
 Sub:
 Legal: PT LOTS 4,5 & PT NW SW SEC 22
 2022.....1,000.73 | 2021.....1,154.67 | 2020.....1,316.57
 Adv. & Fees.....62.00
 Total Due.....3,533.97

Track: 001362-A | Parcel:13-5.0-21.0-000.0-006-016.000
 SEAMER, KAI L
 City: RURAL
 Sub:
 Legal: PT LOT 5 SE S OF 40' RD
 2022.....36.75 | 2021.....41.12 | 2020.....45.70
 Adv. & Fees.....54.00
 Total Due.....177.57

Track: 001379-A | Parcel:13-7.0-26.0-000.0-003-019.000
 FOWLER, MICHELLE C
 City:
 Sub: ROAM'S SUB #1
 Legal: LOT 6
 2022.....335.78 | 2021.....386.55 | 2020.....437.31
 Adv. & Fees.....62.00
 Total Due.....1,221.64

Track: 001380-A | Parcel:13-7.0-26.0-004.0-002-010.000
 HURLEY, JAMES PATRICK
 City: CAMDENTON
 Sub: LAKE DRIVE ADD. SUB.
 Legal: PT. TRACT 18-BEG AT INTERSECTION SE COR. LO
 T 149 BLAIR HTS. & NE
 2022.....318.47 | 2021.....366.55 | 2020.....414.63
 Adv. & Fees.....62.00
 Total Due.....1,161.65

Track: 001386-A | Parcel:13-8.0-27.0-000.0-001-016.140
 PATTERSON, DONNALD
 City: RURAL
 Sub: HYD-A-WAY COVE CONDO
 Legal: STORAGE UNIT 18
 2022.....30.80 | 2021.....34.24 | 2020.....37.84
 Adv. & Fees.....54.00
 Total Due.....156.88

Track: 001388-A | Parcel:13-8.0-27.0-000.0-003-025.000
 DICKERSON, JAMES R
 City: RURAL
 Sub:
 Legal: PT SW SW DESC AS POB SW COR SEC 27 E 275' T
 H NE'LY 40' MORE OR
 2022.....15.12 | 2021.....16.12 | 2020.....17.16
 Adv. & Fees.....54.00
 Total Due.....102.40

Track: 001390-A | Parcel:13-8.0-33.0-000.0-000-001.000
 DICKERSON, JAMES R
 City: RURAL
 Sub:
 Legal: PT NENE DESC AS: BEG NW COR NENE TH S 177.5
 ' E 747.7' SE 110.8' SE
 2022.....17.27 | 2021.....18.61 | 2020.....19.99
 Adv. & Fees.....54.00
 Total Due.....109.87

Track: 001392-A | Parcel:13-8.0-34.0-000.0-004-002.000
 DICKERSON, JAMES R
 City: RURAL
 Sub:
 Legal: PT. LOT 1 NW CORNER
 2022.....35.11 | 2021.....39.21 | 2020.....43.53
 Adv. & Fees.....54.00
 Total Due.....171.85

Track: 001395-A | Parcel:13-9.0-31.0-000.0-000-016.003
 NEELEY, HAROLD LEE JR
 City:
 Sub:
 Legal: PT. SW 1/4
 2022.....20.53 | 2021.....22.37 | 2020.....24.30
 Adv. & Fees.....54.00
 Total Due.....121.20

Track: 001401-A | Parcel:14-2.0-04.0-000.0-000-006.000
 MIKES GREENMILL CAMPGROUND INC
 City: RURAL
 Sub:
 Legal: PT. NW SE, PT. NE SW
 2022.....1,495.15 | 2021.....1,724.81 | 2020.....1,958.29
 Adv. & Fees.....62.00
 Total Due.....5,240.25

Track: 001406-A | Parcel:16-1.0-11.0-004.0-001-014.000
 MITCHELL, CHRISTINA R
 City: MACKS CREEK
 Sub: REVELATION SUB.8TH A
 Legal: LOTS 28A,29A,30A,31A,32A,33A BLK 3
 2022.....509.09 | 2021.....586.40 | 2020.....665.00
 Adv. & Fees.....62.00
 Total Due.....1,822.49

Track: 001415-A | Parcel:16-8.0-28.0-000.0-000-008.000
 LONG, CONNIE K.
 City: MACKS CREEK
 Sub:
 Legal: SW SE, N 1/2 SE SE
 2022.....454.75 | 2021.....523.68 | 2020.....593.75
 Adv. & Fees.....62.00
 Total Due.....1,634.18

Track: 001418-A | Parcel:16-8.0-34.0-000.0-000-038.000
 RUSSELL, STEVE
 City: MACKS CREEK
 Sub:
 Legal: PT SW NE
 2022.....693.49 | 2021.....799.30 | 2020.....906.88
 Adv. & Fees.....62.00
 Total Due.....2,461.67

Track: 001419-A | Parcel:16-8.0-34.0-000.0-000-049.000
 SMITH, CHRISTOPHER P & JESSI E
 City: MACKS CREEK
 Sub:
 Legal: PT SE NW NE
 2022.....407.50 | 2021.....469.13 | 2020.....531.78
 Adv. & Fees.....62.00
 Total Due.....1,470.41

Track: 001422-A | Parcel:17-1.0-01.0-000.0-000-008.000
 BLAIR, WILLIAM J & CARINA
 City: RURAL
 Sub:
 Legal: PT E1/2 LOT 1 NE
 2022.....633.27 | 2021.....730.19 | 2020.....828.61
 Adv. & Fees.....62.00
 Total Due.....2,254.07

Track: 001424-A | Parcel:17-3.0-07.0-000.0-000-016.000
 WEST, GALE
 City: RURAL
 Sub:
 Legal: PT SE NW LOT 1
 2022.....87.90 | 2021.....30.68 | 2020.....33.66
 Adv. & Fees.....62.00
 Total Due.....214.24

Track: 001438-A | Parcel:17-7.0-26.0-000.0-000-017.000
 BURCH, SHIRLEY A
 City: RURAL
 Sub:
 Legal: E 1/2 NE NW SE
 2022.....19.13 | 2021.....20.77 | 2020.....22.40
 Adv. & Fees.....54.00
 Total Due.....116.30

Track: 001440-A | Parcel:18-2.0-03.0-000.0-013-006.000
 BAUER, GEORGE SR TRUSTEE
 City: RURAL
 Sub:
 Legal: PT OF LOT 13, 14 LYING N, S, E, & W OF RDS.
 2022.....1,413.80 | 2021.....1,631.84 | 2020.....1,861.14
 Adv. & Fees.....62.00
 Total Due.....4,968.78

Track: 001441-A | Parcel:18-2.0-03.0-000.0-015-004.000
 TOBIN, JOHN R. & SANDRA ETAL
 City: RURAL
 Sub: CLIFF-HOUSE LAKE ACR
 Legal: PT TR 1 S. 40' RD LESS R/W
 2022.....87.55 | 2021.....99.80 | 2020.....112.68
 Adv. & Fees.....62.00
 Total Due.....362.03

Track: 001442-C | Parcel:18-4.0-17.0-001.0-000-009.000
 PASLEY, CAROLYN
 City: RURAL
 Sub: VEHLINGS NIANGUA BCH
 Legal: LOT 116 BLK B.
 2022.....16.19 | 2021.....17.37 | 2020.....18.59
 2019.....19.76 | 2018.....20.94 | 2017.....21.58
 2016.....12.44 | 2015.....14.30 | 2014.....15.43
 2013.....16.20 | 2012.....17.33 | 2011.....18.47
 2010.....19.24 | 2009.....20.63
 Adv. & Fees.....324.00
 Total Due.....572.47

Track: 001451-A | Parcel:19-2.0-09.0-000.0-000-025.000
 JOHNSON, ADAM & DIANN
 City:
 Sub:
 Legal: PT NESE
 2022.....367.09 | 2021.....422.71 | 2020.....481.19
 Adv. & Fees.....62.00
 Total Due.....1,332.99

Track: 001471-A | Parcel:20-8.0-28.0-000.0-000-004.000
 BAKER, DANNY
 City: RURAL
 Sub:
 Legal: PT S 1/2 NW, W OF ST HWY BB
 2022.....380.22 | 2021.....437.87 | 2020.....498.14
 Adv. & Fees.....62.00
 Total Due.....1,378.23

Track: 001472-A | Parcel:20-9.0-30.0-000.0-000-009.000
 BROWN, EDDIE & SHANNON
 City: MONTREAL
 Sub:
 Legal: PT SW 1/4 LOT 2 (TRACT 4)
 2022.....104.42 | 2021.....116.45 | 2020.....131.58
 Adv. & Fees.....62.00
 Total Due.....414.45

Track: 001488-A | Parcel:22-1.0-12.0-004.0-010-003.000
 PASLEY, CAROLYN
 City: RICHLAND
 Sub: HILLHOUSE AD RICHLAN
 Legal: BLK 5 N 1/2 LOT 4
 2022.....17.80 | 2021.....19.18 | 2020.....20.63
 Adv. & Fees.....54.00
 Total Due.....111.61

Track: 001503-A | Parcel:23-5.0-22.0-000.0-000-004.001
 NEAL, DEBORAH H
 City: STOUTLAND
 Sub:
 Legal: PT SWNW, N 330' NWSW
 2022.....650.54 | 2021.....750.15 | 2020.....849.76
 Adv. & Fees.....62.00
 Total Due.....2,312.45

Track: 001509-A | Parcel:23-8.0-27.0-000.0-000-002.000
 YOUNG, KENNETH
 City: STOUTLAND
 Sub:
 Legal: W 1/2 NE, PT. E 1/2 NE
 2022.....601.52 | 2021.....693.52 | 2020.....785.52
 Adv. & Fees.....62.00
 Total Due.....2,142.56

SUBSCRIBE TODAY!

LAKE SUN

Lake Media

SERVING THE LAKE AND SURROUNDING COMMUNITIES SINCE 1879.

LakeNewsOnline.com



1 Year Subscription
IN-COUNTY
\$70.00

1 Year Subscription
OUT-OF-COUNTY
\$80.00

1 Year Subscription
OUT-OF-STATE
\$90.00

THE LAKE SUN PUBLISHES TWICE A WEEK ON WEDNESDAY AND FRIDAY.

In-County addresses in Camden, Miller & Morgan counties. Different rates apply for out of county and state subscriptions.

CHECK YOUR SUBSCRIPTION BOX, FILL OUT FORM, INCLUDE YOUR CHECK AND MAIL TO:
 4075 Osage Beach Parkway, Ste. 100, Osage Beach, MO 65065

Name _____

Address _____

City _____ State _____ Zip Code _____

Email _____ Phone _____

FOR FASTER SERVICE YOU CAN CALL OUR OFFICE AT 573-346-2132.

WARNING - WARNING - WARNING

If Your Hands, Arms, Feet, or Legs Are Numb - If You Feel Shooting or Burning Pain or An Electric Sensation - You Are at Risk Don't Let Creeping Nerve Death Ruin Your Life

Get The Help You Need - Here's What You Need to Know...

If you experience numbness or tingling in your hands, arms, legs, or feet or if you experience shooting or burning pain, this is important. Please read this carefully.

Peripheral Neuropathis when small blood vessels in the hands, arms, feet or legs become diseased and tiny nerves that keep the cells and muscles working properly shrivel up and die.

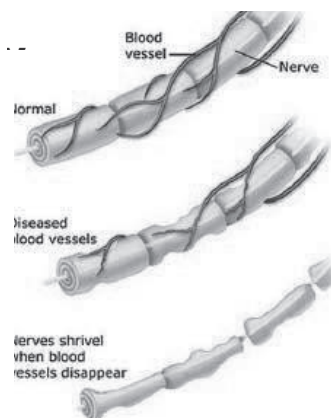

Early-warning symptoms include tingling and numbness, mild loss of feeling in your hands, arms, legs or feet, inability to feel your feet, which increases your risk of foot-injury and falling.

More Advanced Symptoms Include...

- Loss of coordination & dexterity, which puts you at increased risk of accidents.
- Inability to feel clothing like socks and gloves.
- High risk of falling, which makes walking dangerous, and makes you more dependent on others.
- Burning sensations in your arms, legs, hands or feet that may start mild, but as nerves and muscles die, may feel like you're being burned by a blowtorch.



Without treatment, nerve degeneration that begins with slight tingling or numbness may lead to a hot burning sensation and intense pain. Without treatment muscle wasting loss of mobility and loss of independence is often the next step.

Now here's the scary part....

Nerve damage CAUSES cell damage.
Cell damage SPEEDS UP nerve degeneration

Without treatment this can become a DOWNWARD SPIRAL that accelerates.

The damage can get worse fast. Mild symptoms intensify. Slight tingling, numbness or lack of feeling can turn into burning pain.

Before you know it, damage can become so bad you hurt all the time.

Unless this downward spiral is stopped and nerves return to proper function - the damage to nerves and cells in the affected area can get so bad your muscles begin to die right along with the nerves and cells. And that sets the stage for weakness, loss of mobility, disability, and dependence on others.

If you have early warning signs of peripheral neuropathy, (tingling &/or numbness, loss of feeling or pain) it's CRITICAL you get proper treatment. It's critical, because with proper treatment the symptoms can often be reversed. Without it, you are playing Russian Roulette with your health.

Once your nerve loss reaches 85%, odds are there's nothing any doctor can do to help.

The most common method your doctor may recommend to treat neuropathy is prescription drugs

Drugs like Gabapentin, Lyrica, Cymbalta, & Neurontin are often prescribed to manage the pain. But, damaged nerves and dying cells do not heal on their own.

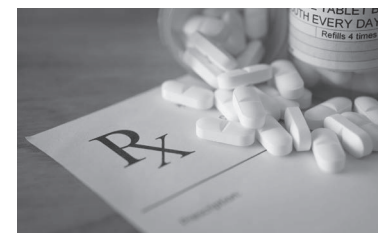

Pain pills do not restore healthy nerve function. They just mask the pain as the nerves continue to degenerate and cells and muscle continue to die.

Taking endless drugs and suffering terrible side effects that may damage your liver & kidney and create even more problems, is not a reasonable path. You deserve better.

Three things must be determined to effectively treat neuropathy. 1) What is the underlying cause? 2) How much nerve damage has been sustained? 3) How much treatment your condition will require?

With proper treatment, shriveled blood vessels grow back & nerves can return to proper function. How much treatment you may need depends on your condition.

At **Beck Wellness Center** we do a complete neuropathy sensitivity exam to determine the extent of your nerve damage. The exam includes a detailed sensory evaluation, extensive peripheral-vascular testing, & a detailed analysis of the findings. Dr. Mark A. Beck, D.C. will be offering this complete neuropathy sensitivity exam for **\$49**. This special offer goes away at the end of this month as we have a limited number of exam appointments available.

Stop Hurting & Start Healing
Call now to schedule Your Complete Neuropathy Sensitivity Exam with

Dr. Mark A. Beck, D.C.

(573) 207-0441

**13905 North Highway 5,
Sunrise Beach, MO 65079**