



## Burn ban lifted by county commissioners

McClain County Commissioners voted to lift the burn ban at their regular meeting at the McClain County Courthouse.

In their meeting Monday morning, the three commissioners, Terry Daniel, Wilson Lyles and Glen Murray voted not to extend the burn ban.

At their meeting October 17 commissioners approved their \$10,116,347 budget.

They approved a \$100 per month pay increase for all full-time county employees and \$200 per month to the sheriff's field deputies beginning with the January 2023 payroll.

They approved a \$600

Please see **Lifted**, back page

# DROUGHT REMAINS

Despite 1.65" earlier this week

McClain County remains in an extreme drought situation despite much needed rainfall Monday and Monday

night.

A total of 1.65" was recorded in that 24 hour window in Purcell. According to the Oklahoma Mesonet, 1.57"

was recorded in Washington and 2.07" in Byars.

The 1.65" brings the year-to-date total here to 33.35". Normal year-to-date for this

area is 32.26".

Oklahoma City has recorded 21.57" so far this year.

Additional rainfall is predicted for Friday morning.

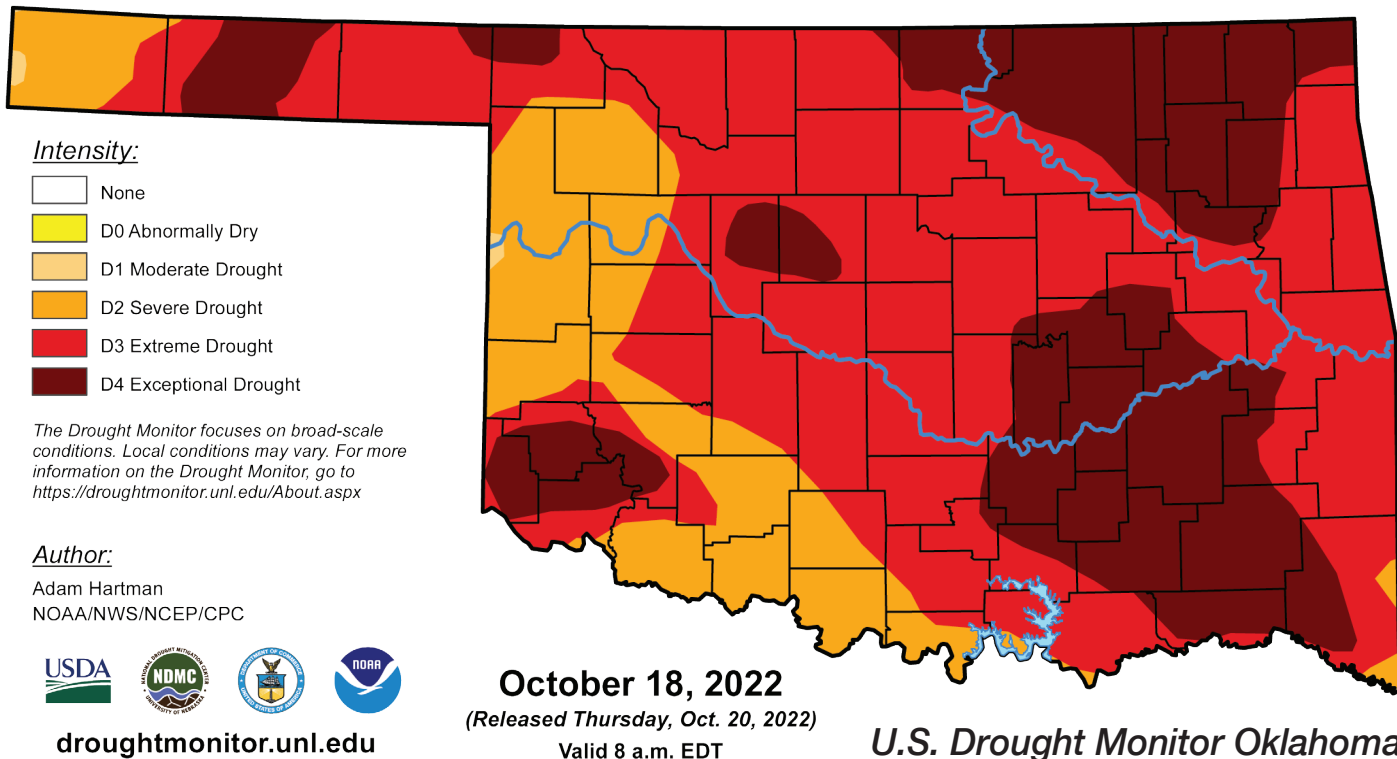

Intensity:

- None
- D0 Abnormally Dry
- D1 Moderate Drought
- D2 Severe Drought
- D3 Extreme Drought
- D4 Exceptional Drought

The Drought Monitor focuses on broad-scale conditions. Local conditions may vary. For more information on the Drought Monitor, go to <https://droughtmonitor.unl.edu/About.aspx>

Author:

Adam Hartman  
NOAA/NWS/NCEP/CPC



[droughtmonitor.unl.edu](https://droughtmonitor.unl.edu)

October 18, 2022

(Released Thursday, Oct. 20, 2022)

Valid 8 a.m. EDT

U.S. Drought Monitor Oklahoma

## Guilty

Blackwood draws 4-year prison term

JeanneGrimes  
The Purcell Register

A Byars man is back behind bars after a McClain County jury returned a guilty verdict October 19 in his trial for first degree manslaughter.

James S. Blackwood, 64,

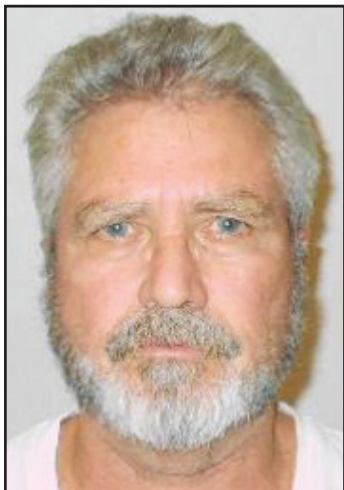

James Blackwood

was booked into the McClain County Detention Centers shortly after midnight October 20.

He had been free on \$100,000 bond since the charge was filed on July 26, 2019.

The jury trial included seven days of testimony before Associate District Judge Charles Gray.

Jurors sentenced Blackwood to four years, the minimum prison term under Oklahoma law. Formal sentencing by Judge Gray will be 11 a.m. November 16.

Blackwood was convicted

Please see **Guilty**, back page



Jeanne Grimes • The Purcell Register

### Blue lady

A Lexington art student puts some finishing touches on the blue lady during Friday's chalk art contest at the school.

## Drive-by shooting

Suspect facing nine felonies

JeanneGrimes  
The Purcell Register

A Purcell man is charged in McClain County District Court with nine felonies stemming from a drive-by shooting.

An arrest warrant is outstanding for Edgar Ochoa-Aleman, 29.

The felony charges include five counts of assault and battery with a dan-

gerous weapon and four counts of use of vehicle in discharging a weapon.

According to an affidavit, Purcell police answered a suspicious person call to 1410 Whip-poorwill Drive shortly before midnight October 15. When police arrived,

Please see **Shooting**, back page

## A perfect day

Treats on the Trail this Saturday

JeanneGrimes  
The Purcell Register

Saturday looks to be a perfect fall day for a walk in the park.

Or as it happens, Treats on the Trail.

The National Weather Service has forecast a high of 61 and a 20

percent chance of rain – just enough to settle the dust.

The trick-or-treat event sponsored by the Heart of Oklahoma Chamber of Commerce

Please see **Treats**, back page

## Interesting Neighbors

Everyone has a story

JeanneGrimes  
The Purcell Register

Eufaula to Purcell is 124 miles, give or take.

For Nathan Mullins, however, it was a matter of going from "one Lighthouse to another."

Nathan and his wife, Mariah, were youth pastors at the Lighthouse Christian Center in Eufaula for seven years when he answered a call to serve as interim pastor at Lighthouse Worship Center in Purcell.

Both are under the Pentecostal Churches of God umbrella.

For Nathan, becoming a pastor was pretty much a given. His father and grandfather are both pastors in the denomination and his father also serves as the state bishop for the Pentecostal Churches of God.

When Jeff Pierce contemplated retirement, he reached out to Nathan's father seeking a long-term interim pastor to shepherd the church through the transition.

Pierce had heard good things about Nathan and Mariah and wondered if they might be interested.

They were.

The couple had met in the Eufaula church and married there in February 2013.

Together they served as youth pastors.

With Nathan's pastoral upbringing and Mariah's involvement in a family southern Gospel traveling singing group, they have brought a myriad of skills to Lighthouse Worship Center.

Nathan preaches two sermons every Sunday and Mariah is the worship leader over the music ministry.

Since their arrival August 1, the church has experienced growth across all demographics.

The church is nearing completion on a new

Please see **Neighbors**, back page



Mariah & Nathan Mullins

The Purcell Register

### Deadlines

- News: 12 noon, Tuesday
- Display Ads: 12 noon, Tuesday
- Classifieds: 11 a.m., Tuesday
- Legal Notices: 2 p.m., Tuesday

### Contact us

405-527-2126  
[purcellregister@gmail.com](mailto:purcellregister@gmail.com)

### Inside

#### Headed to State

Cross Country teams from Lexington, Purcell and Washington.



Pg. 1B, 2B

### Inside

#### Sample Ballots

Ballots for the upcoming mid-term elections.



Pg. 9A

### Find it...

- Opinion ..... 4A
- Society ..... 6A
- Sports ..... 1B
- Obituaries ..... 8A
- Classifieds ..... 13B







Jeanne Grimes • The Purcell Register

## Pumpkin patch

**You can't** have a fall festival without a pumpkin patch. Need proof? Look at one of the main features in Lexington on Saturday.

# Writers' group

Lara Bernhardt program November 6

Writer and editor Lara Bernhardt will lead a discussion on character development for the Norman Galaxy of Writers at the group's November 6 meeting.

The meeting from 10 a.m. until noon will be in the Pioneer Room on the third floor of the Norman Central Library, 103 W. Acres.

Discussion will include types of motivation, what drives behaviors and tactics.

The meeting is open to the public.

Bernhardt was editor-in-

chief of Balkan Press, as well as the literary magazine *Conclave* for six years.

She has twice been a finalist for the Oklahoma Book Award for Best Fiction.

She writes supernatural suspense and women's fiction. Her works have been published traditionally and indie.

In addition to writing, Bernhardt edits freelance and works closely with aspiring authors.

She has judged numerous writing competitions and presents writing and editing sessions.



Lara Bernhardt

| 7 Day forecast from <a href="#">@PurcellRegister</a> <a href="#">@OUNewsCrowd</a> |          |               |               |               |               |               |
|---|----------|---------------|---------------|---------------|---------------|---------------|
| Thu   | Fri      | Sat           | Sun           | Mon           | Tue           | Wed           |
|   |          |               |               |               |               |               |
| 67° 46°   | 58° 48°  | 61° 43°       | 66° 45°       | 70° 46°       | 73° 50°       | 73° 55°       |
| 80% PM Storms   | 60% Rain | Partly Cloudy | Partly Cloudy | Partly Cloudy | Partly Cloudy | Partly Cloudy |

# Rain followed by cooler air

After a decent round of rain-fall moved through earlier in the week..

Another storm system is set to arrive here just as we round out October and head into November.

Thursday will be dry for the most part, with cloud cover increasing throughout the day ahead of our next cold front.

Showers and storms are expected to move in just after

sunset, with widespread rainfall possible once again overnight Thursday and into Friday. Lingering storms will remain on Friday, with temperatures having been knocked down into the mid 50s and a northeasterly breeze.

Headed into the weekend, we should dry out by early Saturday, which will kick off another warming trend, with temperatures expected to remain in the

low 60s for Saturday, and mid 60s for Sunday.

Halloween is setting up to be a good one, with highs in the 70s and partly cloudy skies, no rainfall is expected, so trick-or-treating will be dry and comfortable. Headed into next week, partly cloudy skies will hang out with the low-to-mid 70s returning through Wednesday.

— Colton Williams

# Fall care of perennials

**Melinda Myers**  
For The Purcell Register

As you transition your gardens from fall to winter, you may be contemplating a bit of garden clean up. Before reaching for the pruners and rakes, consider all the benefits and beauty of leaving healthy perennials stand for winter.

The seed heads of many

perennials like coneflower, rudbeckias, liatris and bee balm attract seed-eating songbirds like finches, sparrow, chickadees, juncos, and jays to the winter garden. These winged visitors add motion and color to the winter garden. Best of all, you don't need to refill and clean this natural food source.

Many of these plants provide homes for beneficial insects, including native bees and other pollinators. A variety of these insects overwinter in or near the stems of perennials.

Native plants have evolved with many of these insects, birds and wildlife and most provide homes and food for native insects, songbirds, and wildlife. Purple coneflower, liatris, rudbeckias, sunflowers, asters, goldenrod, yucca, and Joe Pye weed are just a few of these native plants you might be growing.

Enjoy the winter foliage of evergreen and semi-evergreen perennials by leaving them intact in the garden. Watch for and avoid disturbing the green leaves at the base of perennials like yarrow, Shasta daisy, and globe thistle.

Leave borderline hardy perennials intact to improve their chances of surviving a harsher-than-normal winter. The stems capture any snow and helps retain any additional winter mulch, both providing needed root insulation.

Remove any diseased or insect-pest-infested plants. Removing this from the garden in fall reduces the risk of these problems occurring next year. Discard do not compost this material as most compost piles do not heat up to high enough temperatures to kill them. Contact your local municipality for disposal options.

Remove hosta leaves once the fall color fades and leaves die to reduce the risk of leaf nematodes overwintering in the crown of the plants. It also eliminates a winter home for slugs and their eggs.

Wait for several hard frosts when cutting back perennials in the fall. In milder climates, wait for leaves to brown and dry completely. This ensures the plant has stored all the energy it produced in the roots for healthy growth next spring.

Use sharp bypass pruners to make a clean cut through the stem. Disinfect tools by dipping in rubbing alcohol or spraying with a disinfect spray to prevent the spread of disease.

Rake leaves into the garden over the soil surface around the plants instead of to the curb. Fall leaves make great mulch that moderates soil temperature, suppresses weeds, conserves moisture, and improves the soil as they break down. Plus, they are free.

Wait to finish removing perennials until spring temperatures regularly hover in the 50's. This allows overwintering insects a chance to leave their winter homes. It also provides songbirds much needed food in spring before many of our plants begin producing seeds and berries.

Meet the Candidates...

Remember to cast your vote Tuesday, November 8

STEVE JARMAN

STATE REPRESENTATIVE FOR HD 42

Pro Public Schools • Against School Vouchers • Pro Rural Hospitals  
Pro Defined Benefits for State Employee Retirement Plans

WWW.JARMANFORHOUSE.COM

PAID FOR BY FRIENDS OF STEVE JARMAN

VOTE DEVERAUX

McCLAIN COUNTY ASSOCIATE DISTRICT JUDGE

"As an attorney, people put their faith in me to handle some of the most important events in their lives. I am honored by the trust people have given me so far, and I promise to be fair. I believe the people of McClain County deserve a judge who firmly believes in integrity, and shows respect to every person in the court room. I ask for your vote on Tuesday, November 8."

www.WDforJudge.com

Authorized and Paid for by Deveraux for Judge 2022

RE-ELECT JUDGE

MICHAEL TUPPER

EXPERIENCE • INTEGRITY • DEDICATION

Proven results.  
Trusted Leadership.  
Commitment to our community.

MT

JudgeTupper2022.com

Authorized and Paid for by Friends of Judge Tupper 2022

RE-ELECT Cynthia Roe

STATE REPRESENTATIVE DISTRICT 42

• Supports the right to life for the unborn  
• Supports 2nd Amendment & is endorsed by the NRA  
• Supports Public Education & Oklahoma teachers  
• Supported tax relief for Oklahoma taxpayers

Paid for by Roe for State House 2022.

Vote November 8th

ASSOCIATE DISTRICT JUDGE

KEEP CHARLES GRAY

- Prosecuted 1st jury trial in Cleveland County 1984
- Lead council in over 20 jury trials (as a prosecutor or private practice)
- 31 jury trials as YOUR Associate District Judge
- Lifetime McClain County Resident
- Father of three, grandfather of one
- Purcell Rotary Club member for 16 years
- 16 years as your Associate Judge

Paid for by Charles Gray.



Jeanne Grimes • The Purcell Register

## Fall foliage

**Yellow leaves** are a seasonal contrast to trees still showing their green foliage.

Westbrook Gardens

SENIOR LIVING COMMUNITY

Purcell's only Assisted Living Center

Dr. Bryan Dye  
Medical Director  
since 2010

On-Site Visits  
Provided  
Monthly by:

Dr. Bryan Dye  
Dr. Rick Schmidt

"Take comfort knowing  
your care is our priority."

1215 Westbrook Blvd. • Purcell  
405-527-1365  
www.westbrookgardens.com

## Correction

It was erroneously reported in **The Purcell Register's** October 20 issue that District Judge Leah Edwards presided over James Blackwood's trial for first degree manslaughter.

The presiding judge was Associate District Judge Charles Gray.

**The Purcell Register** regrets the error.

FUN FOR ALL AGES

STARTS FRIDAY PG-13

TICKET to PARADISE

HELD OVER PG-13

BLACK ADAM

CLOSED MONDAY & TUESDAY  
7:30 EVENINGS  
2 PM SAT & SUN MATINEES

ANNOUNCEMENT:  
(405) 238-6358 / 238-7002

PAULS VALLEY  
Across from Train Depot

ROYAL THEATRE



NEWS In Brief  
Hope Center  
Gala 2022

Hope Center Ministries will host Gala 2022 Thursday, October 27, at the McClain County Farm & Home Building in Purcell.

The gala will raise funds for the Hope Center, a Christ-centered recovery program for women. The Center is located south of Goldsby.

Tickets are \$65 and may be purchased online at [www.hopecm.com](http://www.hopecm.com).

Doors will open at 5:30 p.m. and dinner will be served at 6 p.m.

For information on the gala, contact Monica Henry, Purcell Campus Director, at [m.henry@hopecm.com](mailto:m.henry@hopecm.com) or go to the website [hopecm.com](http://hopecm.com).

Halloween of the Heart

Halloween of the Heart "Treats on the Trail" will be

held from 3-6 p.m. Saturday, October 29, at Purcell City Lake.

A festival will offer inflatables, monster trucks, Mr. Yeti's hot chocolate, trick or treating and more!

In addition to the Festival, children can Trick or Treat the City of Purcell's walking trail during the event.

Family

Fall Festival

First Baptist Church of Purcell will hold a Family Fall Festival Sunday, October 30, from 4-6 p.m.

The event will be held in the south parking lot of the church.

Trunk or Treat

Rose Hill Pentecostal Church of God, 19251 State Hwy. 39, 10 miles east of Lexington, will hold Trunk or Treat at 5 p.m. Sunday, October 30, in the parking lot in the back of the church.

The public is invited for hot dogs, marshmallows and more.

City Wide

Trick or Treat

Citywide Trick or Treat in Purcell will be held Monday, October 31.

Senior Dance at Purcell

A Senior Dance is held every Friday night at 7 p.m. at the Purcell Multi-Purpose Center.

Admission is \$7 per person and a live band playing country and western music is on hand. Everyone is welcome to come and join the fun.

For more information call Clayton Lee at 405-901-3197.

Museum News

The McClain County Museum and Historical Society has undergone some changes and the museum is now open for tours.

To schedule a tour contact Jerry Hayes at 405-812-8379.



Jeanne Grimes • The Purcell Register

Shark sighting

A rare Golden Retriever shark was sighted out of the water at the Fall Festival after it was shared by the captain of the yacht, S.S. Dog Treat.

OSU EXTENSION News

Take caution, read labels when feeding failed crops

Gail Ellis  
Agricultural Communications

Oklahoma ranchers are getting creative with alternative feedstuffs this fall because the drought has drastically reduced normal hay yields.

"It's been an unusual year, and all summer crops have potential to be failed out," said Todd Baughman, Oklahoma State University Extension specialist for row crop weeds. "Producers should make sure they're clear with their insurance companies and have the ability to turn that crop into a forage or feed value."

Some producers are choosing to bale up failed summer crops, such as soybeans or cotton. However, not everything that can be swept into windrows and fed as hay is safe for livestock to eat. Individual producers and hay customers should research the chemicals applied to crops before converting a field to feed or forage.

Baughman said most failed crops this year received herbicide treatments but contain lower amounts of fungicides or insecticides.

"The biggest issue is each individual label is different in regard to what you can or can't do from a feed or forage or hay standpoint," he said. "Even within that specific label, it may vary between crops. For instance, there may be a seven-day restriction on corn or grain sorghum or a 30-day restriction or you can't even feed cotton or soybeans."

Baughman said there are two key things to remember when reading labels:

- The specific pesticide label of the product applied must be

checked and not just a label with a similar active ingredient. For example, if a generic form of glyphosate was applied rather than Roundup®, producers must refer to the label of the specific glyphosate formulation and not the Roundup® label.

- Products, such as atrazine and 2,4-D, have individual labels, but if a pre-mix of two products was applied, that could change the feeding restrictions. Therefore, the actual premix label should be consulted.

"The most important thing is consulting the label," Baughman said. "If there is no mention of forage or hay on the label for a particular crop, then it is an off-label use."

Failed cotton can help extend the grazing season, replace hay and provide additional revenue for an operation. Dave Lalman, OSU Extension beef cattle specialist, and Marty New, west district area livestock specialist, said the seed, lint, boll and leaf components of

the cotton plant are a nutritional feed source, but cattle will not consume much of the stalk unless the field is first overgrazed.

"Leaf material will decline rapidly once the bottom leaves begin to yellow," New said. "Most cotton fields will provide additional grazeable forage in the form of grass or forbs around field edges, fences and waterways."

The leaf, boll, lint and seed should average around 15 to 20 percent protein and around 55 to 60 percent total digestible nutrients, which is the equivalent to energy common in average-quality grass hay, Lalman said.

The OSU Extension specialists said research indicates each acre of a poor cotton crop could provide 20 days of grazing per cow while an acre from a good crop might provide around 41 days of grazing per cow.

"Cattle will graze the more

Please see **Caution**, page 5A

2022 Lowak Sho'li First American Humanities Forum

The 12th annual Lowak Sho'li First American Humanities Forum is set for 6:30 p.m. Thursday, November 3, at the Chickasaw Business and Conference Center, 830 E. Main St., in Ada. The theme for this year's forum is "First Americans in Language Revitalization."

"The Lowak Sho'li Humanities Forum is a panel discussion that brings together First American professionals who work in a specific field of arts and humanities," said Kati Cain, creative arts manager at the Chickasaw Nation. "In the past, we've had themes like

high fashion, law and visual arts."

The panel of language, history and literary scholars will discuss basic tenets of the humanities as related to First Americans and language. In a question-and-answer format, this forum invites questions from the audience during discussions by scholars.

"Language revitalization is particularly important because of the number of First American speakers who have been lost the last couple of years," Cain said. "We also want to celebrate the growth of the Chickasaw Nation language department,

which recently started the Chickasha Academy Adult Immersion Program."

Panelists will include Katie Thompson, Sac and Fox, Dane Poolaw, Kiowa, Ryan Mackey, Cherokee, and Clovis Hamilton, Chickasaw. Rachel Stick will be moderating. Each specialize in First American language revitalization.

"What our panelists have in common is dedication and passion for preserving and revitalizing First American languages," Cain said. "Pan-

Please see **Forum**, page 5A

From page 2A

Care:

Once the garden is set for winter, you can relax and make plans for the spring garden.

For more ways to start new plants and answers to your indoor gardening questions, join Melinda for her webinar on November 2 at 6:30 p.m. CT. The webinar

is free, but registration is required. Register at <https://bit.ly/3vDVRr5> or [www.MelindaMyers.com](http://www.MelindaMyers.com).

Melinda Myers has written more than 20 gardening books, including the recently released *Midwest Gardener's Handbook, 2nd Edition* and *Small Space Gardening*. She

hosts The Great Courses "How to Grow Anything" instant video and DVD series and the nationally syndicated "Melinda's Garden Moment" TV and radio program. Myers is a columnist and contributing editor for *Birds & Blooms* magazine and her website is [www.MelindaMyers.com](http://www.MelindaMyers.com).



Jeanne Grimes • The Purcell Register

Costumed kids

Pets weren't the only ones donning costumes Saturday at Lexington's Fall Festival.

VOTE NOVEMBER 8TH

**KEEP:** 16 years on the bench experience  
Stability  
Judicial Demeanor  
Integrity  
On the job and working hard

EXPERIENCE COUNTS

VOTE NOVEMBER 8 to KEEP  
McClain County Associate District Judge

**CHARLES GRAY**

*Paid for by Charles Gray.*

 **MERCY**  
*Chapel*

**Come Join Us!**

**228 N. 2nd Ave, Purcell**  
(Senior Citizens Center)

**SUNDAYS AT 10:30 AM**

*Pastor Duane Elmore*

**Orthopedic Surgery & Sports Medicine**

**Now accepting new patients!**

 Dr. Steve Schultz

Dr. Schultz is at the Purcell Municipal Hospital Specialty Clinic the 2nd & 4th Friday.

**Call 405-310-4211 to book appointment!**



(USPS 450-620)  
Established November 23, 1887  
Published weekly at Purcell, Oklahoma  
by  
**McClain County Publishing  
Company, Inc.**  
225 W. Main Street • Box 191  
Purcell, OK 73080  
(405) 527-2126  
FAX (405) 527-3299  
purcellregister@gmail.com

**John D. Montgomery**  
Editor and Publisher

**John Denny Montgomery**  
Co-Publisher

**Gracie Montgomery**  
General Manager

**Vickie Foraker**  
Advertising Manager

**Jeanne Grimes**  
Reporter

**David Stull**  
Graphic Design

**Emily Montgomery**  
Graphics Technician

**Cathy Hanselman**  
Advertising Representative

**Doris Caldwell**  
Production Technician

**Jane Allen**  
Proofreader

**Subscriptions Rates  
Including Postage:**  
McClain, Cleveland and Garvin  
Counties  
**\$33**  
Other Oklahoma  
Counties  
**\$47**  
Out of State  
**\$64**  
**(No refunds on subscriptions)**  
  
Periodicals Postage Paid at  
Purcell, Oklahoma, 73080

**POSTMASTER: Please send  
address changes to:  
Box 191, Purcell, OK 73080**

## Reaching Your Lawmakers

**Senator  
Jessica Garvin (R-43)**  
State Capitol, Suite 529-A  
2300 N. Lincoln Blvd.  
Oklahoma City, OK 73105  
(405) 521-5522

**Senator  
Mary Boren (D-16)**  
State Capitol, Room 514.1  
2300 N. Lincoln Blvd.  
Oklahoma City, OK 73105  
(405) 521-5553

**Senator  
Rob Standridge (R-15)**  
State Capitol, Room 429  
2300 N. Lincoln Blvd.  
Oklahoma City, OK 73105  
(405) 521-5535

**Representative  
Jacob Rosencrants (D-46)**  
State Capitol, Room 509  
2300 N. Lincoln Blvd.  
Oklahoma City, OK 73105  
(405) 557-7329

**Representative  
Sherrie Conley (R-20)**  
State Capitol, Room 303-B  
2300 N. Lincoln Blvd.  
Oklahoma City, OK 73105  
(405) 557-7308

**Representative  
Cynthia Roe (R-42)**  
State Capitol, Room 338  
2300 N. Lincoln Blvd.  
Oklahoma City, OK 73105  
(405) 557-7365

**Representative  
Merleyn Bell (D-45)**  
State Capitol, Room 539-B  
2300 N. Lincoln Blvd.  
Oklahoma City, OK 73105  
(405) 557-7386

Read us on the web at  
**www.purcellregister.com**



# Opinion

## OTA comes to Purcell

It costs four cents a mile to travel on Oklahoma Turnpikes while the national average is seven cents.

That's the word from Oklahoma Turnpike Authority Deputy Director Joe Echelle.

Echelle spoke to the Purcell Rotary Club last week and talked about the proposed turnpike that is drawn up to meet I-35 just north of Purcell.

He was accompanied by Bryce Boyer, the public information officer for Oklahoma Transportation.

Echelle said OTA receives zero state appropriations, bringing in only revenue from tolls.

"Forty percent of toll revenue comes from out of state motorists," Echelle said.

In 2021 OTA brought in \$135 million.

Approximately 38 percent of the tolls are paid by commercial carriers, Echelle told Rotarians and guests last Wednesday at Trinity United Methodist Church.

Echelle talked about safety

### Editor's Notebook



John D.  
Montgomery

enhancements on the turnpike system such as concrete barriers, cable barriers and cashless tolling.

An example of the safety of cashless tolling is it cuts down on traffic at the toll booths.

Echelle said you have a person going 80 m.p.h. with a pike pass and you have another driver pulled over digging for change and it can cause problems.

"We've had fatality accidents at toll gates," Echelle said.

Echelle explained if a property owner files a lawsuit,

Oklahoma Law allows OTA to go straight to the Oklahoma Supreme Court for a ruling.

Talking about all the publicity around the turnpike expansion east of Norman, Echelle said there has been a lot of inaccurate reporting.

He said newspapers will pull one sentence out of a long answer and television stations call for a quote and say their deadline is 4:30 p.m. when they call at 4:15 p.m.

He indicated it has made things difficult for the OTA.

"Property acquisition is the most serious thing we do," Echelle confirmed.

The Deputy Director listed the order or priority for the upcoming projects.

Number one is the Newcastle to I-35 turnpike. Second is I-35 to the Kickapoo turnpike and third is the Tri-City connector, which runs southwest of Will Rogers.

Fourth in priority is Indian Hills to SH 9 and fifth is the Highway 9 south turnpike to I-35 near Purcell.

## Hello from District 43

• Senator Jessica Garvin •



## Update from the Capitol

On Monday, the Senate Rules Committee heard from a panel of state leaders and female business owners about issues facing Oklahoma women and what we can do to help improve their lives. My bipartisan study brought in experts to look at the issues and problems facing women so we can introduce policies to address them.

Our first speaker was Jenna Worthen, a mom of three, CEO of the James Martin Company and the creator of the online community, Women Who Work, for women to share their struggles and successes as they manage their families and careers.

She shared how Oklahoma women are paid less than men – 74 cents to \$1, which is the largest gap nationally – and have less career mobility, including promotions and other opportunities. Four in

10 Oklahoma women are the bread winners for their family and 73 percent have children, so the fact that they make less and don't have the same career opportunities as men is hurting families and our state.

Given that women make up just over half of Oklahoma's population and a large percentage of the workforce, Worthen noted that without them, companies can't survive, so supporting them and meeting their needs is crucial to our economy.

StitchCrew and VEST founder, Erika Lucas, shared that less than six percent of CEOs are women and less than three percent of venture capitalists invest in female businesses. Women are burned out in the workforce – they make less, they have less opportunities and then they have the added responsibilities and stress of caring for their children. So-

ciety must change and better meet the needs of this particular workforce because companies can't survive without them.

Commerce Executive Director Brent Kisling said that Oklahoma needs about 38,000 more employees to meet all the open jobs and needs of our state's workforce. The agency has started numerous programs to try to fill this gap and give the business community the tools they need to encourage people back into the workforce.

Oklahoma is working to better align state services with school curriculums, as well as investing in marketing to attract workers to our state.

A lot of Oklahoma's workforce problems stem from the fact that we're way above the national average for the number

Please see **Garvin**, page 5A

## NEWS FROM CAPITOL HILL

### A long, cold winter ahead

#### Congressman Tom Cole

As temperatures begin to drop across the United States, Americans are becoming increasingly worried about affording to heat their homes in part due to the Biden Administration's war on American energy.

Because of President Joe Biden and congressional Democrats' disastrous progressive energy initiatives, hardworking Americans are facing record-high prices at the pump and could potentially empty their pockets, even more, to keep their families warm this winter. Unfortunately, the president and Democrats continue to push policies that only worsen our nation's energy crisis and threaten to leave Americans out in the cold.

With home heating costs at a 25-year high, Americans

will pay between \$1,300 and \$2,400 to heat their homes this winter according to the Energy Information Administration.

And because wages are not keeping up with inflation, Americans are already struggling to make ends meet and pay their bills.

Although Oklahoma and other states are in a position to export petroleum and help curb some of the pain at home and in European energy markets, President Biden continues to make the wrong decisions when it comes to energy.

Because of the Biden Administration, our nation is in a vulnerable position and is forced to rely on other countries that do not have our best interests in mind for our energy needs. Last month, G7 countries released a plan to cap the price of Russian oil to limit Putin's resources for his unjustified invasion of

Ukraine.

In retaliation, the Organization of the Petroleum Exporting Countries Plus (OPEC+), including its Russian-led allies, decided to drive up the already skyrocketing global energy costs by cutting output by 2 million barrels of oil per day, the largest cut since 2020. In an attempt to curb this price influx, President Biden instructed the U.S. Strategic Petroleum Reserve (SPR) to release another 10 to 15 million barrels of crude oil.

Not only will this have little impact on energy prices and is not a long-term solution, but it also drains our emergency reserves even more.

Currently, the SPR inventory is at its lowest since 1984, and there are still 14 million

Please see **Cole**, page 5A

### Letters to the Editor Policy

All letters to the editor must include the signature of the author and all those listed as signees. All letters must include the name, address and a daytime phone number for verification purposes. Addresses and phone numbers will not be published.

**The Purcell Register** does not print anonymous letters to the editor. Only two letters per month will be printed from the same author. Letters should be kept to a maximum of one (1) single spaced typed letter-sized page.

**The Purcell Register** reserves the right to edit any and all letters.

Letters to the editor during any campaign cycle which seek to endorse a candidate or discredit another will not be published during the campaign cycle. Letters to the editor published in **The Purcell Register** do not necessarily reflect the opinion of the newspaper.

## Your Views



**HISTORICALLY**  
current events through a historical lens  
**SPEAKING**  
Dr. James Finck, USAO History Professor

#### 2022 Midterm Elections

With the midterms approaching, it is finally time for the American people to voice their opinion of the Biden presidency, or so we are being told. This is a common story. Every four years with midterm elections we are bombarded with how this one election is the touchstone of America's approval of the president.

I have two statements about the midterm elections. First, I predict the Democrats will probably lose seats. Secondly, if they do, that does not mean doom for Democrats in 2024. How do I know this? Because I study history.

To understand my statements, we have to go back, and Franklin Roosevelt seems as good a place as any to start. 1932 was a historical election. Up to that point, Republicans had dominated the White House since Lincoln, but 1932 ushered in Roosevelt and a Democratic dominance to 1968.

The year was also in the heart of the Great Depression and quickly FDR became beloved for his New Deal policies to relieve the nation's suffering. It should be no surprise that in the 1934 midterm elections the Democrats picked up nine seats in the House and nine in the Senate. FDR then cruised to an easy win in the 1936 presidential election, 523-8 in the Electoral College.

What may be more surprising is that was the last midterm election win for the Democrats for some time, even though FDR retained his popularity and won two more presidential elections. In the 1938 midterm elections, the Democrats lost 72 seats in the House and seven in the Senate, yet FDR won the 1940 election 449 to 82. In the 1942 midterm elections, the Democrats lost 45 seats in the House and eight in the Senate, with FDR still winning the 1944 presidential election 432 to 99.

For the rest of the story, because of size restraints, we will only look at midterm elections before a successful presidential reelection. The next full two-term president was Eisenhower. During his first midterms, his party lost two seats in the Senate and 18 in the House, yet he won reelection in 1956, 457 to 73. Both Kennedy and Johnson were basically one-term presidents. Nixon became president in 1968 and, for his first midterm election, his party did pick up two Senate seats but lost 12 in the House, yet he destroyed his competition 520-17 in his reelection bid in 1972.

Ford and Carter were both one-term presidents, with the next two-termer being Ronald Reagan. Reagan was extremely popular in the 1980s, but during his first midterm election, he lost 27 seats in the House but picked up one in the Senate. Yet even with the House losses, he crushed his opponent in the 1984 presidential election, 525 to 13.

George H.W. Bush was a one-termer, followed by the very popular two-term President Bill Clinton. No matter how popular he was, in his first midterm election his party lost a staggering 54 seats in the House and eight in the Senate. Even with this blow, he still won his reelection in 1996, 379-159.

George W. Bush was the exception to all of his fellow two-term presidents. In his first midterm election, he picked up two seats in the Senate and eight in the House. He went on to win reelection in 2004, 286 to 251.

The last two-termer was Obama. In his first midterms, he lost six seats in both the Senate and the House, yet his party's defeat did not stop him from winning in 2012, 332 to 206.

What we learn from history is that the party controlling the White House loses seats in the midterm. If this election follows suit, Democrats can expect the same. Secondly, every president who won reelection since 1936 has lost party seats in their midterm, except for W.

Does this mean that if Democrats lose seats this November that Biden will win reelection? Of course not. Yet it also means that midterm elections hold no bearing on presidential reelections. National issues are important in midterms and Biden will have some influence on these elections, but it also means that local and state issues carry weight.

So consider the issues, examine the candidates, and please vote. It is an important election because all elections are. However, after the elections are over, just turn off your TVs and Internet feeds when you start to hear about what this will mean for the Democrats in two years.

*Dr. James Finck is an Associate Professor of History at the University of Science and Arts of Oklahoma and Chair of the Oklahoma Civil War Symposium. Follow Historically Speaking at [www.Historicallyspeaking.blog](http://www.Historicallyspeaking.blog) or Facebook at [@jameswfinck](https://www.facebook.com/jameswfinck).*



# Halloween - Will the real trick or treat be November 8?

By Dr. Glenn Mollette

Halloween is coming but the real trick or treat may be November 8, the midterm election. November 8 may feel more like Halloween this year than the traditional October date.

Who knows what will happen. Georgia, Nevada and Pennsylvania all have Senate races that could tilt the balance of Congressional power depending on who is elected. All three races are going down to the wire. In probably each state it will most likely be the next day before a winner is determined – if not longer.

The 2022 midterm election is shaping up to be one for the history books.

According to a new analysis from pollster Echelon Insights, an estimated 125.6 million Americans are expected to turn out in November’s midterm contests. Such a figure would shatter the record set in 2018’s midterms, which saw 53.4 percent of the eligible voting-age population cast their ballots, according to the Census Bureau.

Already voters are starting to come out in full force: As of Tuesday, October 18, at least 2.8 million people already cast their ballots in the midterms, according to the United States Elections Project. That includes the more than 131,000 Georgia

voters who cast their ballots early on the first day of early voting on Monday, October 17, handily beating the previous first-day record for a midterm of 72,000, per state election official Gabriel Sterling. (Spectrum News NY)

Issues are driving Americans to the polls. Pewresearch.org found the following to be priority concerns of registered Americans. The numbers with each issue represent a percent of primary concern of those surveyed

Economy. 79, Healthcare 68, Supreme court appointments 64, The coronavirus outbreak 62, Violent crime 59, Foreign policy 57, Gun policy 55, Race and ethnic inequality 52, Immigration 52, Economic inequality 49, Climate change 42, Abortion 40.

Of course, you could conduct a poll in your community and the level of interest on any of these issues would probably be in a slightly different order. In almost every scenario the economy and inflation are paramount with voters.

Inflation has knocked on every American’s door and has not been satisfied by a treat. Inflation at the rate of 8.2 percent, has been one hungry monster that has devoured American paychecks and pushed seniors back into the workforce. Avail-

able part time jobs are now being sought by seniors who need the money.

A recent poll shows a dead heat between Sen. Catherine Cortez Masto (D-Nev.) and Republican candidate Adam Laxalt in the Nevada Senate race. In Pennsylvania, it’s Lt. Governor John Fetterman and R. Mehmet Oz who are now very close.

In Georgia the Senate race has Raphael Warnock leading Herschel Walker but the Governor race between Governor Brian Kemp and Stacey Abrams remains close according to a Quinnipiac University Georgia poll.

Save some of your leftover Halloween candy for November 8. Have a bowl of popcorn for a real evening of trick or treat.

Hear Dr. Mollette each weekday at 8:56 a.m. and 11:30 a.m. and 4:26 p.m. EST on XM radio 131.

Contact him at GMollette@aol.com. Learn more at www.glennmollette.com. Like his facebook page at www.facebook.com/glennmollette.

Dr. Mollette is a graduate of numerous schools including Georgetown College, Southern and Lexington Seminaries in Kentucky. He is the author of 13 books including *Uncommon Sense*.

From page 4A

## Garvin:

of people who retired during the pandemic, who are ill or disabled, formerly incarcerated and not looking for employment, or who have responsibilities at home preventing them from working, like lack of child care or caring for an elderly or disabled parent.

I’ll share more about the study next week but some of the most common recommendations included companies increasing pay for women and providing more schedule flexibility, career opportunities, equal pay, paid maternity leave, and compensation to cover child care costs.

The state must also improve access to affordable child care – many parts of Oklahoma are considered child care deserts. Other suggestions included improving overall medical and preventative care for women, prenatal care, access to domestic violence services and affordable housing for women trying to escape their abusers.

If you’d like to share your thoughts on these or other recommendations to improve

the lives of Oklahoma women, please write to Senator Jessica Garvin, State Capitol, 2300 N. Lincoln Blvd. Room 237,

Oklahoma City, OK, 73105, email me at Jessica.Garvin@oksenate.gov or call (405) 521-5522.

## #1 HAMBURGER



100% fresh, never frozen 1/4 lb. ground beef patty topped with lettuce, tomatoes, onions, pickles, mustard and miracle whip.

# \$6.50



2234 N. Green, Purcell • www.pigstands.com • (405) 703-3000  
Sunday – Thursday 11 AM – 9 PM • Friday & Saturday 11 AM – 10 PM



Jeanne Grimes • The Purcell Register

## Stitched up pup

**Vendors offered** plenty of crafts at the Fall Festival in Lexington, including this dog quilt.

From page 4A

## Cole:

barrels of oil left to sell from the 180-million-barrel sale the Biden Administration authorized earlier this year. As a tool meant to assist in our nation’s natural disasters and emergencies, such as Hurricane Ian which recently devastated Florida, this is a reckless move by our president.

By embracing all options of

American energy, we can help people have access to reliable and affordable heat this upcoming winter season, regain energy independence from our adversaries and strengthen national security for our allies.

Sadly, the Biden Administration refuses to acknowledge the need to change course, continuing its mission to stifle

American energy production and threaten global security.

There is no room for partisan politics when it comes to basic necessities such as heating your home.

If this Administration’s current policies continue, Americans and our allies abroad will suffer the harsh and cold consequences.

From page 3A

## Forum:

elists are all First Americans. Even though they have things in common, we try to choose panelists who represent different areas of the career field.”

Lowak Sho’li is an annual forum featuring noted scholars covering the contributions to the development of the humanities, important current initiatives facing the First American population, and cross-cultural understanding and cooperation. “The original purpose of the forum was to encourage First American students to consider a career in the arts and humanities, and that’s why it is important,” Cain said. “Professionals give advice to students by answering questions like how they get into the field, the type of degrees needed, and what it is like to navigate academic spaces as a First American.”

Open to the public, Lowak Sho’li is presented as a part of National Arts and Humanities Month.

“Taking the original purpose into account, we also think it is important to have a space where professionals can have conversations as First Americans with the public,” Cain said. “It allows them to discuss what it’s like to be a minority in a career field, the unique perspective that First Americans can bring to a subject and why First American voices are beneficial in those career fields.”

For more information, contact the Chickasaw Nation Arts and Humanities at (580) 272-5520.

## Rants? Raves?

Submit your letter to the editor.

From page 3A

## Caution:

palatable and high-nutritional value plant components first,” New said. “For this reason, the grazing period can be extended by strip grazing or rotational grazing. To make the most efficient use of crop residue, no more than one week’s worth of grazing area should be offered for each grazing period.”

When feeding failed cotton, producers should also consider the possibility of gossypol toxicity. Gossypol is a natural toxin present in the cotton plant that protects it from insects.

“Ruminants with fully functional rumens can detoxify gossypol because the ruminal microorganisms bind the toxin so it can be absorbed,” Lalman said. “Non-ruminants and pre-ruminant calves (less

than four months of age) are unable to tolerate gossypol. It is not recommended to graze

cotton residue with breeding bulls within 60 to 90 days of the breeding season.”



**D. J. Maxwell**  
Owner/Operator  
**"VETERAN PROUD, OKLAHOMA STRONG"**  
oklahomarooftingsolutions.com  
**405-268-4658**  
Veteran Owned & Operated  
Purcell Resident



## reason

# #320

“I Get Reliable Coverage Wherever I Go”

The newspaper delivers great local news coverage where you work, play and live, with no signal, network or battery required. Need another reason to read? **We'll give you 52:**

|                             |                           |                               |                           |
|-----------------------------|---------------------------|-------------------------------|---------------------------|
| <b>1 YEAR</b><br>(52 WEEKS) | <b>\$28<sup>00</sup>*</b> | <b>2 YEARS</b><br>(104 WEEKS) | <b>\$50<sup>00</sup>*</b> |
|-----------------------------|---------------------------|-------------------------------|---------------------------|

The **Purcell Register** P. O. Box 191 • Purcell, OK 73080

### Subscription Order form

Please send a subscription to: (please print clearly)

Name \_\_\_\_\_ Address \_\_\_\_\_

City \_\_\_\_\_ State \_\_\_\_\_ Zip \_\_\_\_\_ Telephone \_\_\_\_\_

**This gift subscription is from:**

Name \_\_\_\_\_ Address \_\_\_\_\_

City \_\_\_\_\_ State \_\_\_\_\_ Zip \_\_\_\_\_ Telephone \_\_\_\_\_

☐ Check enclosed ☐ Send renewal notice to gift recipient.

Please start delivery on the following date: \_\_\_\_/\_\_\_\_/\_\_\_\_ ☐ Send renewal to me.

\*No coupon may be applied to these special prices. These prices good for McClain, Cleveland and Garvin Counties.



# Society

## Recycling day

### Collection event for #6 styrofoam

Styrofoam is bad news for the environment, so much so that some places have banned it altogether.

But it's also possible to recycle much of what winds up in a landfill.

On Saturday from 11 a.m. to noon, Foam Recycling in Central Oklahoma will have a collection truck at Purcell Public Library to accept donations of used, clean #6 polystyrene.

That is the product that can be recycled through a procedure called densifying.

Containers, cups and bowls will be among items accepted. All must be clean, i.e., no paper labels or tape attached.

Dirty foam that contains

food scraps cannot be put into the densifier as it will contaminate the clean foam, making it worthless for recycling.

You can tell if the product is the #6 foam by bending it. The #6 will snap or break. If the foam bends, it is #4, a plastic unsuitable for recycling through densifying.

You can also look for #6 in the recycle triangle on the foam container.

Expanded polystyrene or styrofoam was created by Dow Chemical Corp.

It is a known carcinogen if eaten, burned or left to leach into the soil at a landfill.

It does not decompose and will remain intact in the landfill for 500 years.

## Conservation talk

### Phillippe Cousteau coming to Norman

Phillippe Cousteau will be at Norman Public Library Central next month for an evening focused on the environment and conservation efforts.

The program on November 11 will begin at 6:15 p.m. and will be moderated by Mike Fuhr, Oklahoma director of the Nature Conservancy.

Fuhr, a well-known nature photographer, will also have his work on exhibit prior to the event.

Seating will be limited to the first 300 attendees.

Cousteau, a multi-E Emmy-

nominated television host and producer, is the grandson of famed oceanic conservationist Jacques Cousteau.

He hosts and is executive producer of the weekly syndicated series, "Awesome Planet," now in its sixth season.

In addition, he is the founder of EarthEcho International, a leading environmental education organization building a global youth movement to restore and protect the planet.

The organization counts as its members more than 2 million youth from 146 countries.

Cousteau is also an author. His children's book, *Follow the Moon Home*, has been chosen for the Texas Bluebonnet Award Master List.

He co-authored *Going Blue* and *Make a Splash!*. Both books have won multiple awards.

The event caps off Pioneer Public Library's 2022 PLS Reads Initiative a yearlong program through which the community learned how, through reading, conversation and exploration, small changes can make a big impact on the world.



## It's a Small World

Gracie Montgomery

Happy 16th anniversary to John Denny and Emily Montgomery.

They celebrate their anniversary Friday, October 28.

\*\*\*

Happy birthday to my brother-in-law, Mike Clark of Midwest City.

"Aunt Mike" will celebrate his birthday Tuesday, November 1.

\*\*\*

Happy birthday to former Register employee Tracy Tompkins of Purcell.

Tracy celebrates her birthday Monday, October 31.

\*\*\*

Happy 9th birthday to Tucker Foraker!

Tucker celebrates his birthday Monday, October 31.

\*\*\*

Happy birthdays also go out to Haley Dennis, Kennedy Richards Sheehy, Lester Stapp, Ryan Bayless, Lori Cudd, Sharon Ewing, Karen Nichols, Liam Cummings, Kynlee Page, Laurie Abney, Sheila Shofner, Shelton Wilder, Bill Black, Mark Field, Liliana Del Toro, Michael Edward Braden, Anna Gonterman, Kimberly Perez, Bridget Lohn, Samantha Cleland, Andrew Estrada and Mary Pollok.

\*\*\*

Hope Center Ministries will host Gala 2022 tonight (Thursday), October 27, at the McClain County Farm & Home Building in Purcell.

The gala will raise funds for the Hope Center, a Christ-centered recovery program for women. The Center is located south of Goldsby.

Tickets are \$65 and may be purchased online at [www.hopecm.com](http://www.hopecm.com).

Doors will open at 5:30 p.m. and dinner will be served at 6 p.m.

For information on the gala, contact Monica Henry, Purcell Campus Director, at [m.henry@hopecm.com](mailto:m.henry@hopecm.com) or go to the website [hopecm.com](http://hopecm.com).

\*\*\*

Halloween of the Heart "Treats on the Trail" will be held from 3-6 p.m. Saturday, October 29, at Purcell City Lake.

A festival will offer inflatables, monster trucks, Mr. Yeti's hot chocolate, trick or treating and more!

This event brings together the community to celebrate the season and attracts crowds from surrounding communities.

In addition to the Festival, children can Trick or Treat the City of Purcell's walking trail during the event.

\*\*\*

Citywide Trick or Treat in Purcell will be held Monday, October 31.

\*\*\*

October is free limb/brush collection curbside pick-up only in Purcell.

Brush will be collected during business hours. Residents are required to have brush at the curbside. No brush, limb or debris will be picked up in the alleys.

Brush will be received free of charge through October 31 at the Purcell Convenience Center, 701 S. 6th Street, Monday-Friday from 1-5 p.m. and Saturday from 10 a.m.-4 p.m.

For more information call Purcell City Hall at 405-527-6561.

\*\*\*

It's almost time to fall back an hour!

Daylight saving time is Sunday, November 6, so don't forget to turn your clock back 1 hour before you go to bed Saturday night.

\*\*\*

This is a good recipe for a quick and easy meal.

#### Easy Taco Soup

1 lb. ground beef  
2 16 oz. cans pinto beans, drained and rinsed  
16 oz. package frozen cut green beans  
15 oz. can ranch beans  
14.5 oz. can stewed tomatoes, undrained  
14.5 can petite diced tomatoes, undrained  
12 oz. package frozen whole kernel corn  
12 oz. bottle beer  
Envelope taco seasoning mix  
Envelope Ranch dressing mix

Brown ground beef in a large Dutch oven over medium-high heat. Drain, return to Dutch oven.

Stir in pinto beans and next eight ingredients. Bring to a boil. Reduce heat to medium-low. Simmer, stirring occasionally, 30 minutes.

Serve with corn chips and shredded Cheddar cheese.



• Photo provided

## Newlyweds

Clayton Lee of Dibble and Bernice Lewis of Wynnewood were married October 20, 2022 in the McClain County Courthouse. Judge Charles Gray performed the ceremony. The couple will make their new home in Dibble.



Jeanne Grimes • The Purcell Register

## Pretty Kitty

It's hard to go wrong with an adorable Pretty Kitty for a model. This was one of the entries in Friday's chalk art contest at Lexington Public Schools.

## Dibble Senior Citizens

By Eddie Cantrell

Greetings to the Seniors of the Dibble Community!

Our gang has decided to go back to Medicine Park as the last time we went it was cold and rainy! Not enough shopping done! Stay tuned!

Oklahoma University Girls Basketball is in the works. See Alma Elam to know which games we will be attending.

Remember we will be closed both Thanksgiving and Christmas so family dinners can be prepared.

Walmart in Newcastle is starting to move along smoothly as there were some hitches here and there in the beginning. Our Food Recovery program is in general going well. We get very little produce as I suppose supply and demand is playing a role in it.

My cousin Oscar got assigned community service for parking tickets. He has picked up \$100 in beer cans this week alone! He loves it! He ain't right!

All for now...

E.C./G.G.T.W.

The menu includes:

Monday — Soup and sandwich.

Wednesday — Chicken and dumplings.

Friday — Steak and shrimp.

## Purcell election

The Board of Education of Purcell Public School District hereby announces that statutorily qualified individuals interested in running as a candidate for the #3 seat on the Purcell Board of Education may file to run as a candidate for this seat at the McClain County Election Board between the hours of 8 a.m. and close of business on each of the following days: Monday, December 5, through Wednesday, December 7, 2022.

We appreciate your business!

# J&J

Cleaners

501 S. Green • Purcell

**405-527-9119**

FOR YOUR CONVENIENCE WE ARE OPEN  
Mon.-Fri. 7:30 AM to 6 PM  
Saturday 9 AM to 12:30 PM

CUSTOMER APPRECIATION

## 10% OFF

Dry Cleaning (up to 5 pieces)

Coupon good on dry cleaning (up to 5 pieces).  
Coupon must accompany incoming order. Charge  
customers must bring coupon in with item.  
Expires: November 5, 2022

# VOTE

# MARY BRANNON

Former Registered Republican

**CONGRESSIONAL DISTRICT 4**



1. Reversing Roe V Wade- No 10 year old should be **FORCED** to have a **RAPIST'S** baby.
2. Save Social Security and Medicare.
3. VA health-care does not go private. It will close all the VA hospitals.
4. Return tax cuts, only helped the richest 2%
5. No VOUCHERS-Public money goes to Public schools.

**ENDORSEMENTS:**

Americans Disabled for Attendant Programs Today (ADAPT!)  
Oklahoma Democratic Party Veterans Committee  
Oklahoma Federation of Democratic Women

[www.electbrannon.com](http://www.electbrannon.com) Brannon4Congress [blog.electbrannon.medium.com](https://blog.electbrannon.medium.com) @electbrannon

Paid for by the Election Committee for Brannon4Congress  
Treasurer, Mary Brannon- 27493 St. HWY 74 Washington, Oklahoma 73093

Visit us at:

**[purcellregister.com](http://purcellregister.com)**

## MASS DELIVERANCE

### Halloween Night

6:00 p.m.

Psalms 107:14 He brought them out of darkness and the shadow of death, and broke their chains.



Door of Hope Church  
1213 N Green Ste B  
Purcell OK 73080  
[doorofhope.info](http://doorofhope.info)

Food provided after service



# OSU EXTENSION *News*

## Backyard poultry at risk of deadly disease

**Gail Ellis**  
**Agricultural Communications**

Backyard poultry owners should take careful biosecurity measures this fall to protect their animals from highly pathogenic avian influenza. HPAI is a strain of the flu that is extremely infectious and most often fatal to all poultry.

Within the past few weeks, the Oklahoma Department of Agriculture, Food and Forestry has confirmed HPAI in backyard chickens in Tulsa and Creek counties. It has also been detected in wild waterfowl near Oklahoma City.

Earlier this spring, HPAI cases were reported on a commercial poultry operation in eastern Oklahoma.

**HPAI Signs and Symptoms**

- Coughing and sneezing;
- Difficulty breathing;
- Extreme depression;
- Lack of energy;
- Decrease in feed or water intake;

- Swelling or purple discoloration of head, eyelids, comb, wattle and legs;
- Decrease in egg production;
- Sudden, unexplained death;
- Quietness among the flock.

If poultry owners suspect HPAI, they should immediately contact one of the following:

- Local county Extension educator: find your county;
- Oklahoma Animal Disease Diagnostic Laboratory, 405-744-6623;
- ODAFF State Veterinarian, Rod Hall, 405-522-6141;
- Your local veterinarian.

**Methods of prevention**

- Restrict visitor access to birds;
- Prevent contact with wild birds (especially waterfowl);
- Refrain from visiting other poultry operation locations;
- Set aside clothing and footwear to wear only when working with birds;
- Disinfect footwear before entering a barn or coop;

- Wash hands with soap and water before and after handling birds;
- Reduce availability of food, water and any potential nesting areas for wild birds;
- Fix holes in roofs, screens and walls of poultry barns or coops;
- Do not share equipment with other bird owners;
- Birds that have been near other poultry should be quarantined from the rest of the flock for at least 14 days.

Officials with Oklahoma State University Extension and ODAFF said the risk of HPAI transmission to humans and other animals is low. If contact with the disease is suspected, the Oklahoma State Department of Health Acute Disease Service can help monitor for symptoms and arrange for testing and treatment.

The organization's on-call epidemiologist can be reached at 405-426-8710.



Jeanne Grimes • The Purcell Register

### Desert landscape

A scene from the Arizona desert constitutes this landscape entry in Friday's chalk art contest at Lexington Public Schools.



Jeanne Grimes • The Purcell Register

### Bugs Bunny

**Bugs Bunny** like you're never seen him before is the handiwork of these students in Friday's chalk art contest at Lexington Public Schools.



Jeanne Grimes • The Purcell Register

### Do you dare?

The warning is plain. We wonder how many mortals will ignore it on Halloween.

# HALE'S

## OVERHEAD DOORS

SINCE 1984

### 527-3232

RESIDENTIAL & COMMERCIAL  
SALES • SERVICE • REPAIR

- Garage Doors Replaced
- Broken Springs
- Garage Door Openers
- Service On All Makes & Models

*Purcell's Oldest and Only Hometown Garage Door Company*

BOB

# USRY & SONS, INC.

## PLUMBING CONTRACTORS



Committed to Service!

## HIRING NOW

Licensed Plumbers  
and Apprentices

Please Call  
**Purcell: 405-527-4004**  
**Norman: 405-364-1001**



Ask about our  
Diamond Club

Financing Available  
With Approved Credit

1800 Industrial Blvd  
Fax 360-9999  
P.O. Box 1272  
Norman, OK 73070

Plumbing Cont.#1964-Mechanical Cont. #5248

# The Heart of Oklahoma

## SERVICE DIRECTORY

ONLY \$25<sup>00</sup> per week

Office (405)872-9499 Cell (405)740-2618



## Bill Johnson Construction, Inc.

Bill Johnson

Roofing Specialist For Over 30 Years

Free Estimates  
Tear-Offs and Redecks

bjjohnson87@hotmail.com  
Elk Timberline



527-0805

Gas • Mufflers  
Oil changes  
Brake & tire services

## Criswell's Service

129 S. Green Ave.

Residential • Commercial  
Homes on Acreage



Acreage • Foreclosures  
Short Sales

# Sunshine Realty

LLC

Making your future brighter

Office (405) 872-SELL (7355)

9315 48th Ave SE, Noble, OK 73068 • www.sunshinerealty.realtor

Rhonda Simmons, Broker/Owner  
(405) 808-0705  
rhonda@sunshinerealty.realtor  
Active Managing Broker #142160  
Active Association #175498

Cody Simmons, Realtor®  
(405) 203-2449  
Active OK License #183016

LeAnn Wilson, Realtor®  
(405) 203-5303  
Active OK License #200253



# ROCKSTAR



Insured  
Local  
Reliable

LICENSE  
#80004849

## ROOFING LLC

405.595.9123

Free  
Inspection  
& Estimate



# Obituaries

## Cindy Baker

A Celebration of the Life of Cindy Baker, 66, of Wayne will be held at 2 p.m. Thursday, October 27, 2022 at the Wilson-Little Funeral Home Chapel. Services will be under the direction of the Wilson-Little Funeral Home in Purcell.



Lucinda “Cindy” Denise Baker passed away surrounded by her family on October 23, 2022 in Norman, Oklahoma.

Cindy was born November 29, 1955 in Seminole, Oklahoma, to Johnny Walter (J.W.) Baker, and Anna (Clagg) Baker.

She graduated from Purcell High School in 1974 where she was active in Pep Club, Rainbow Girls, and Future Homemakers of America. She received the Golden Thimble Award for her sewing abilities. She was an active member of the Purcell First Baptist Church, and loved going to church. She attended college at Oklahoma State University and the University of Oklahoma. She was a member of The Eastern Star.

She moved to Texas to be the General Manager for an executive hotel group, opening and managing the first all-suite hotels in Dallas and Austin. Because of her love of travel and serving others, she became a flight attendant for American Airlines, which would be her career for the next 25 years.

During this time, she traveled extensively for work and pleasure, taking her daughter and family on trips all over the United States, including Hawaii, as well as Mexico, British Columbia, Korea, London, and a week in Paris with her mother. While living in Austin, she met Gary Charlton and they had one child, Elisabeth Baker-Charlton.

Cindy was generous, creative, and tenacious. She loved entertaining, shopping, cooking, and gardening. She had an eye for design and fashion, and loved flowers, animals, reading, and movies—particularly rom-coms. She had many talents, but the greatest of them was making her loved ones feel special. She had a knack for tracking down that elusive item someone needed for their home or wardrobe.

She was generous to a fault with her time, talents and money. In talking with family and friends, there are countless stories of good times and adventures, and how loyal and steadfast Cindy was to the people she loved, both in good times and bad. She loved fiercely and felt deeply, and will be missed forever.

Cindy was preceded in death by her father, JW.

She is survived by her mother, Anna Baker and Delbert Morrison; her daughter Elisabeth; sisters, Lynda Baker and Lisa Baker and Kelly; nephew, Jason Baker and Ashley; nieces, Scarlett Tague and Mark and Hilary Ross and Matt; along with great-nieces and nephews, Jasey, Haze, Rhett, Hollace and Taos; a beloved aunt, Lillian Murray; and many cousins and lifelong friends, including Terrye Jones-Dewey, Carolyn Clark-Ernst and Terri Sizemore.

In lieu of flowers, contributions can be made to the Wings Foundation ([wingsfoundation.com](http://wingsfoundation.com)), First Baptist Church of Purcell or the charity of your choice.

Online condolences may be made at [wilsonlittle.com](http://wilsonlittle.com).

Wilson-Little Funeral Home • 127 S. Canadian • Purcell • 527-6543

## Nadine Keith

Graveside funeral services for Nadine Keith, 94, of Washington were held Monday, October 24, 2022 at the Washington Cemetery. Services were under the direction of the Wilson-Little Funeral Home in Purcell.

Mrs. Keith passed away Thursday, October 20, 2022.



Lovetta Nadine Fox was born September 26, 1928 in Washington, Okla., one of four daughters born to William Parker Fox and R. Delpha (Taylor) Fox. She was raised in Purcell and attended Purcell schools, graduating with the Dragon Class of 1947. In high school, Nadine was a standout athlete for the Lady Dragons Basketball team.

She met a young man from neighboring Washington named Dennis Lowell Keith. They married and together raised five children, sons, Lowell, Darrell, Kenny, Kirt and daughter, Beverly. While the kids were young, Nadine stayed home, caring and providing for their every need.

She later worked for Washington Public Schools in the cafeteria as the head cook. She retired as manager after more than 15 years of dedicated service. Nadine’s love for sports stayed with her throughout life, as she greatly enjoyed following and cheering for her grandchildren and great-grandchildren.

She was very instrumental at the Washington Senior Center, planning and organizing community events, quilting and playing dominos with dear friends.

She later married Kenneth Andrews. They enjoyed four years of marriage, before his passing in 2016. She was a wonderful mother, the best grandmother and great-grandmother and an excellent example for many. She will be dearly missed!

She was preceded in death by: her grandson, Kody Keith and granddaughter, Kelly Koenig Wilbanks; husbands, Dennis Lowell Keith and Kenneth Ray Andrews; sons, Kenny Keith and Lowell Keith; her parents, William and Delpha Fox and siblings, Myrna McClard, Billie Faye Keith and Sharon Mitchell.

Nadine is survived by her daughter, Beverly Koenig and husband, Billy, of Newalla; two sons, Darrell Keith and wife, Lori, of Washington and Kirt Keith and wife, Carol, of Washington; daughter-in-law, Nancy Keith of Washington; 11 grandchildren, D’Ray Beauchamp and husband, Brandon, Lana Bradshaw, Karisa Wilson and husband, Gary, Kenny Keith and wife, Leslie, Misty McKiddy and husband, Greg, Brandy Flowers and husband, Charley, Seth Koenig and wife, Courtney, Kayla Koenig, Derik Keith and wife, Crys, Kalli Keith and Philip Marrow; 17 great-grandchildren and a host of other family and friends.

In lieu of flowers, please make donations to the Washington Senior Citizens Center, P.O. Box 624, Washington, OK 73093 or Straightway Bible Church, 2132 E. Ladd Road, Goldsby, Okla. 73093.

Online condolences may be made at [wilsonlittle.com](http://wilsonlittle.com).

Wilson-Little Funeral Home • 127 S. Canadian • Purcell • 527-6543

## Purcell Senior Citizens

By Val Blackburn

Our new Activities are beginning for Fall! Schedule for October 31-November 6:  
Monday—Happy Halloween! Costume & Crazy Hat Day!  
Tuesday—10:30 a.m.: Exercise  
Thursday—10 a.m.: Bingo; 10 ‘til 1: Garage Sale  
Friday—Support Your Fave Team T-Shirt Day; 10:30 a.m., Exercise; 10 – ‘til 1, Garage Sale  
Sunday—10:30 a.m.: Mercy Chapel Service

Two different exercise machines are available for your use at any time the Center is open. We will also be scheduling a Christmas Craft Class beginning on November 7 at 10:30 a.m.

The Senior Center Garage Sale is back! The hours are from 10 a.m. until 1 p.m. on Thursday and Friday. We have rotated our stock and added a lot of new items. Huge appreciation goes out to all who donate items and shop with us. The funds raised are used for our seniors and help the center tremendously. Your donated treasures are always appreciated. If you have a need or are looking for a particular item, please call Val at 405-527-5070 and we will plan a time for you to come.

Our center is available to rent on Saturdays for parties, meetings and/or gatherings. The price is very reasonable. For information or to make a reservation, please call Val at 405-527-5070. We do book in advance, so the sooner you make a reservation, the better chance you have for an open Saturday.

Delta Nutrition provides meals Monday through Friday beginning at 11:30 a.m. They also deliver in-home meals. Any questions you have about obtaining meal service or dining here at the Center, can be answered by the kitchen at 405-527-9462. This number is also the one to call when you let them know what days you will be here to dine.

It is becoming more important to remember to make your reservation for meals. That can be done weekly or daily, whatever works for you. The rising cost of food and supplies is making it more essential every day for Delta Nutrition to have a count of the meals. Please let them know you will be here or if you won’t. They always want to have plenty of food for all who would like to join us. Thank you for being understanding of their policies.

Menu for October 31-November 4:

Monday—Chicken salad, broccoli cheese soup, fruit, croissant, cookies.

Tuesday—Smothered pork chop, potato casserole, Harvard beets, bread, spiced apples.

Wednesday—Goulash, green beans, corn, garlic bread, pudding.

Thursday—Southwest stew, breaded okra, rosy pears, cornbread, raisin bar.

Friday—Turkey with gravy, mashed potatoes with gravy, peas and carrots, bread, gingerbread with lemon sauce.

One milk per person is served with every meal..

This menu may change due to availability issues. Thank you for your understanding.

We appreciate everyone who continues to donate and support the senior center. Your donations continue to make a big difference in the lives of our seniors and the operation of our center.

## William Melvin Harp

William Melvin Harp died October 20, 2022, at his home in Wanette, Okla., at the age of 92 years 16 days. Melvin’s life was celebrated quietly at his home amongst his close loved ones. Entrusted to the care of Wadley’s Funeral Service.

Melvin was born October 4, 1930, in Trousdale, Oklahoma, to William Virgil and Ruby Carlton (Elkins) Harp. Melvin was raised in the Trousdale area.

He was inducted into the United States Marine Corps on February 10, 1953, proudly serving during the Korean Conflict. Melvin was honorably discharged on February 9, 1956. During his enlistment, Melvin was awarded The Korean Service Medal, The Good Conduct Medal, and the National defense medal.

On June 16, 1956, Melvin married LaVada Jean Sanders in Purcell, Oklahoma. They were married 39 years before LaVada passed in 1995. In 1997, Melvin married Mary Lynnette Davis and have made Wanette their home for the last 25 years.

Melvin was employed by Homeland, where he worked in the warehouse and drove delivery until his retirement. He was an avid hunter and marksman, and enjoyed gardening, baseball, western books and movies, as well as World War II and various historical memorabilia. Melvin also enjoyed dominoes and received many titles and trophies displaying his skill at the game.

His proudest achievement was reading the Bible cover to cover more then 20 times. He had a deep relationship with his savior, Jesus Christ, and shared with everyone the change God had made in him. Before his passing, Melvin shared with his loved ones his love for the Lord, and his anticipation to be home with Him. He lovingly joked with his wife, that he would be the one to see her brother first.

Melvin was preceded in death by his parents, Virgil and Ruby Harp; his beloved late wife, LaVada Sanders Harp; his sons, Rodney Allen Harp and William Harp; his daughter, Angela Kay Pease; his sister, Martha Johnson; and his brothers, Larry Harp and Allen Harp.

Survivors include his wife of 25 years, Mary Lynnette Harp; his daughter, Cindy Davis; his son, Keith Harp; his daughter, Kelley Couch and a multitude of grandkids, great-grandkids, great-great-grandkids; and numerous other relatives and friends.

Wadley’s Funeral Service, Inc. 303 W. Washington • P.O. Box 903 • Purcell, OK • (405) 527-6687

## School Menus

Week of October 31

### WAYNE

#### MONDAY BREAKFAST

Bagel topper, cereal, fruit, juice, milk.

#### LUNCH

Corndog, fries, fresh broccoli, applesauce, milk.

#### TUESDAY BREAKFAST

Cereal, fruit, juice, milk.

#### LUNCH

Beef taco, pinto beans, chips, salsa, peaches, milk.

#### WEDNESDAY BREAKFAST

Pancake on a stick, cereal, fruit, juice, milk.

#### LUNCH

Toasted cheese sandwich, potato soup, whole grain chips, oranges, milk.

#### THURSDAY BREAKFAST

Cereal, fruit, juice, milk.

#### LUNCH

Spaghetti, corn, green beans, wacky cake, milk.

#### FRIDAY BREAKFAST

Doughnut, cereal, fruit, juice, milk.

#### LUNCH

Pizza, corn, salad, pears, milk.

### LEXINGTON

#### MONDAY BREAKFAST

Cereal or muffins, apple sauce, fruit juice, milk.

#### LUNCH

Pizza, whole kernel corn, baby carrots with ranch, apple wedges, milk.

#### TUESDAY BREAKFAST

Cereal or breakfast pizza, mixed berry cup, fruit juice, milk.

#### LUNCH

Chicken fajitas, salsa, pinto beans, Mexican corn, frozen juice cup, milk.

#### WEDNESDAY BREAKFAST

Cereal or biscuit and gravy, pears, fruit juice, milk.

#### LUNCH

Spaghetti with meat sauce, green beans, steamed carrots, peaches, garlic toast, milk.

#### THURSDAY BREAKFAST

Cereal or banana bread, orange smiles, fruit juice, milk.

#### LUNCH

Baked potato with cheese sauce, coleslaw, English peas, breadsticks, craisins, milk.

#### FRIDAY BREAKFAST

Cereal or yogurt and crackers, peaches, fruit juice, milk.

#### LUNCH

Chicken sandwich, broccoli, whole kernel corn, apple wedges, milk.

### PURCELL

#### MONDAY BREAKFAST

Pancakes with syrup or cereal and toast, applesauce, juice, milk.

#### LUNCH

Biscuits and gravy, sausage patty, scrambled eggs, tater tots, baby carrots, peaches, milk.

#### TUESDAY BREAKFAST

Breakfast calzone or cereal and toast, fruit, juice, milk.

#### LUNCH

Hot dog, baked beans, green beans, apple, milk.

#### WEDNESDAY BREAKFAST

Biscuits and gravy or cereal and toast, peaches, juice, milk.

#### LUNCH

Nacho bar with chicken with chips, salsa, queso, chicken, Mexican salad, fruit, milk.

#### THURSDAY BREAKFAST

Scrambled eggs and toast or cereal and toast, fresh apple, juice, milk.

#### LUNCH

Chicken and noodles, dinner roll, green beans, peaches, milk.

#### FRIDAY BREAKFAST

Cinnamon roll or cereal and toast, oranges, juice, milk.

#### LUNCH

Personal pizza, baby carrots, applesauce, milk.



## NEWS from the City of Purcell

### Abandonment of Refrigerators and Iceboxes in Places Accessible to Children

Any person, firm, or corporation who abandons or discards in any place accessible to children any refrigerator, icebox, or ice chest of a capacity of one and one-half (1½) cubic feet or more which has an attached lid or door which may be opened or fastened shut by means of an attached latch or who, being the owner, lessee, or manager of such place, knowingly permits such abandoned or discarded refrigerator, icebox, or ice chest to remain in such condition shall be deemed negligent as a matter of law and shall be guilty of a misdemeanor.

Prior Code 1991, §8-115. State Law Reference: Similar provisions, 21 O.S. §120S.

If you have any questions please feel free to call us at 527-6561 or 527-4656.

Follow us on

twitter

[twitter.com/purcellregister](https://twitter.com/purcellregister)

## Joe's Wines and Spirits

Fine Wines • Spirits • Beer • Coolers

|  |                |         |
|--|----------------|---------|
| HARD MTN DEW 5% MIX 12 PACK.....             | \$-A-L-E ..... | \$15.29 |
| APOTHIC WINES 750 "8 TYPES".....             | \$-A-L-E ..... | \$8.49  |
| BANFI CENTINE 750 "PINTO GRIGIO & RED" ..... | \$-A-L-E ..... | \$7.99  |
| FIREBALL RED HOT CINNAMON WHISKY 750.....    | \$-A-L-E ..... | \$11.99 |
| BACARDI RUM 750 .....                        | \$-A-L-E ..... | \$11.99 |

\*SUPERIOR WHITE, GOLD, BLACK & SPICED\*

\*\* [joesplacewines.com](http://joesplacewines.com) & Facebook \*\*

1330 ALAMEDA  
NORMAN • 364-9262

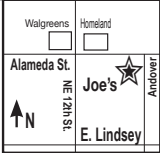



SAMPLE BALLOT

OFFICIAL BALLOT  
GENERAL ELECTION  
November 08, 2022  
MCCLAIN COUNTY, OKLAHOMA

PRECINCT 440003-REGNP

PCTS. 2,3,5,6,7,10,11,21,22,23,24,25,26  
Page 1 / 2

TO VOTE:  
FILL IN THE BOX NEXT TO  
YOUR CHOICE(S) LIKE THIS:



STRAIGHT PARTY

A straight party vote is a vote for all  
candidates of that party in partisan races.

STRAIGHT PARTY VOTING

(Vote for One)

- ☐ LIBERTARIAN
- ☐ REPUBLICAN
- ☐ DEMOCRATIC

STATE OFFICERS

FOR GOVERNOR

(Vote for One)

- ☐ NATALIE BRUNO  
LIBERTARIAN
- ☐ KEVIN STITT  
REPUBLICAN
- ☐ JOY HOFMEISTER  
DEMOCRAT
- ☐ ERVIN STONE YEN  
INDEPENDENT

FOR LIEUTENANT

GOVERNOR

(Vote for One)

- ☐ CHRIS POWELL  
LIBERTARIAN
- ☐ MATT PINNELL  
REPUBLICAN
- ☐ MELINDA L.  
ALIZADEH-FARD  
DEMOCRAT

FOR ATTORNEY GENERAL

(Vote for One)

- ☐ LYNDA STEELE  
LIBERTARIAN
- ☐ GENTNER F.  
DRUMMOND  
REPUBLICAN

FOR STATE TREASURER

(Vote for One)

- ☐ GREGORY J. SADLER  
LIBERTARIAN
- ☐ TODD RUSS  
REPUBLICAN
- ☐ CHARLES DE COUNE  
DEMOCRAT

FOR SUPERINTENDENT OF  
PUBLIC INSTRUCTION

(Vote for One)

- ☐ RYAN WALTERS  
REPUBLICAN
- ☐ JENA NELSON  
DEMOCRAT

FOR COMMISSIONER OF  
LABOR

(Vote for One)

- ☐ WILL DAUGHERTY  
LIBERTARIAN
- ☐ LESLIE KATHRYN  
OSBORN  
REPUBLICAN
- ☐ JACK HENDERSON  
DEMOCRAT

FOR CORPORATION  
COMMISSIONER

(Vote for One)

- ☐ KIM DAVID  
REPUBLICAN
- ☐ MARGARET WARIGIA  
BOWMAN  
DEMOCRAT
- ☐ DON UNDERWOOD  
INDEPENDENT

CONGRESSIONAL OFFICERS

FOR UNITED STATES  
SENATOR

(Vote for One)

- ☐ KENNETH D. BLEVINS  
LIBERTARIAN
- ☐ JAMES LANKFORD  
REPUBLICAN
- ☐ MADISON HORN  
DEMOCRAT
- ☐ MICHAEL L DELANEY  
INDEPENDENT

FOR UNITED STATES  
SENATOR  
(UNEXPIRED TERM)

(Vote for One)

- ☐ ROBERT MURPHY  
LIBERTARIAN
- ☐ MARKWAYNE MULLIN  
REPUBLICAN
- ☐ KENDRA HORN  
DEMOCRAT
- ☐ RAY WOODS  
INDEPENDENT

FOR UNITED STATES  
REPRESENTATIVE  
DISTRICT 04

(Vote for One)

- ☐ TOM COLE  
REPUBLICAN
- ☐ MARY BRANNON  
DEMOCRAT

LEGISLATIVE, DISTRICT, AND  
COUNTY OFFICERS

FOR STATE  
REPRESENTATIVE  
DISTRICT 42

(Vote for One)

- ☐ CINDY ROE  
REPUBLICAN
- ☐ STEVE JARMAN  
DEMOCRAT

JUDICIAL OFFICERS

FOR DISTRICT JUDGE  
DISTRICT 21, OFFICE 1

(Vote for One)

- ☐ MICHAEL DAVID  
TUPPER
- ☐ PATRICK CROWE

FOR ASSOCIATE DISTRICT  
JUDGE  
MCCLAIN COUNTY

(Vote for One)

- ☐ WILLIAM DEVERAUX,  
JR.
- ☐ CHARLES N. GRAY

JUDICIAL RETENTION

Vote separately on each justice or judge;  
they are not running against each other.

JUSTICES OF THE  
OKLAHOMA SUPREME  
COURT

SUPREME COURT  
DISTRICT 2

Shall DUSTIN P. ROWE of the  
OKLAHOMA SUPREME COURT be  
retained in office?

- ☐ YES
- ☐ NO

SUPREME COURT  
DISTRICT 5

Shall JAMES R. WINCHESTER of the  
OKLAHOMA SUPREME COURT  
be retained in office?

- ☐ YES
- ☐ NO

OFFICIAL BALLOT  
GENERAL ELECTION  
November 08, 2022  
MCCLAIN COUNTY, OKLAHOMA

PRECINCT 440003-REGNP

Page 2 / 2

SUPREME COURT  
DISTRICT 6

Shall DANA KUEHN of the  
OKLAHOMA SUPREME COURT be  
retained in office?

- ☐ YES
- ☐ NO

COURT OF CIVIL APPEALS  
DISTRICT 5 - OFFICE 1

Shall THOMAS E. PRINCE of the  
OKLAHOMA COURT OF CIVIL  
APPEALS be retained in office?

- ☐ YES
- ☐ NO

SUPREME COURT  
DISTRICT 8

Shall DOUGLAS L. COMBS of the  
OKLAHOMA SUPREME COURT be  
retained in office?

- ☐ YES
- ☐ NO

JUDGES OF THE  
OKLAHOMA COURT OF  
CIVIL APPEALS

COURT OF CIVIL APPEALS  
DISTRICT 1 - OFFICE 1

Shall STACIE L. HIXON of the  
OKLAHOMA COURT OF CIVIL  
APPEALS be retained in office?

- ☐ YES
- ☐ NO

COURT OF CIVIL APPEALS  
DISTRICT 3 - OFFICE 1

Shall GREGORY C. BLACKWELL of the  
OKLAHOMA COURT OF CIVIL  
APPEALS be retained in office?

- ☐ YES
- ☐ NO

COURT OF CIVIL APPEALS  
DISTRICT 3 - OFFICE 2

Shall JOHN F. FISCHER of the  
OKLAHOMA COURT OF CIVIL  
APPEALS be retained in office?

- ☐ YES
- ☐ NO

COURT OF CIVIL APPEALS  
DISTRICT 4 - OFFICE 1

Shall BARBARA G. SWINTON of the  
OKLAHOMA COURT OF CIVIL  
APPEALS be retained in office?

- ☐ YES
- ☐ NO

Homeowner discovers woman inside home

An Oklahoma City woman who said she took shelter from the cold in a Lindsay home while the owner was hospitalized allegedly burglarized the residence.

Stacy Driver, 47, is charged in McClain County District Court with second degree burglary.

Her preliminary hearing con-

ference will be at 9 a.m. Friday.

According to an affidavit, a McClain County Sheriff's detective went to the area of 190th Street and State Highway 76 in Lindsay to investigate a reported burglary.

The owner said they found a woman identified as Driver

inside their home when they returned to the residence.

She knocked on the door of the house and when no one answered, let herself in, according to the affidavit.

She denied taking anything.

The homeowner said he found items belonging to him in bags.

VOTE NOVEMBER 8TH

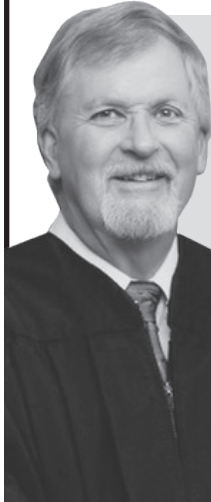

**KEEP:**

16 years on the bench experience  
Stability  
Judicial Demeanor  
Integrity  
On the job and working hard

EXPERIENCE COUNTS

VOTE NOVEMBER 8 to KEEP  
McClain County Associate District Judge

**CHARLES GRAY**

*Paid for by Charles Gray.*

CLARK'S FLOORS & MORE INC.

**Shaw** San Francisco Hexagon Presidio Tile



117 W. Broadway • Lexington **527-5914**

Follow us on Facebook

[www.clarksfloors.com](http://www.clarksfloors.com)

Take a page out of Boomer and  
Pistol Pete's playbook:

Grab a buddy and

**GET MOVING**  
for at least 30 minutes  
each day.



ShapeYourFutureOK.com

A Program of  
 TSET



From page 1A

## Lifted:

Employee Performance Award added to full time employees for who have been employed on or before January 3, 2022. Full time employees hired after Jan. 3, 2022 and no later than June 30, 2022 will have a \$300 Employee Performance Award. Commissioners approved a

salary increase for District 1 Commissioner from \$58,020 to \$65,220. District Three Commissioner and Assessor are to be applied to the January 2023 payroll. The Treasurer to be applied to the July 2023 payroll. District Two Commissioner, Sheriff,

Court Clerk and County Clerk’s increases will not apply until January 2025. Commissioners added one full time employee, if needed, to the County Clerk and one temporary part time employee to the Election Board for peak times such as elections.

From page 1A

## Shooting:

they found three adults and two children ages 6 months and 4 years in a vehicle with rear end damage and a shattered back window.

The occupants said they were pulling into Southway Mobile Home Park when their vehicle was rammed from behind by a yellow Dodge Ram pickup. They reported the pickup began pushing their vehicle until it would no longer move. They identified the pickup as belonging to Ochoa-Aleman and reported the suspect had a

long-standing dispute with one of the men. According to the affidavit, Ochoa-Aleman left the area, reportedly returning later to fire several shots into the vehicle. On the morning of October 17, police went to the mobile home park where a resident reported a bullet hole in his van. Police also located two more bullet holes in the mobile home. Police obtained a search warrant for Ochoa-Aleman’s home and vehicles.

The warrant was executed by Purcell police, OSBI, the McClain County Sheriff’s Department and District 21 Task Force. Authorities recovered a loaded 9mm semi-automatic pistol hidden under the hood of a vehicle parked next to the pickup. They also recovered spent shell casings. Family members at the scene said Ochoa-Aleman may be in Piedras Negras, Mexico, or Oklahoma City, according to the affidavit.



Jeanne Grimes • The Purcell Register

## At a stopping point

Two artists take a break from their design in Lexington’s chalk art contest on Friday.

From page 1A

## Treats:

will be 3 to 6 p.m. along the walking trail at Purcell Lake. “This event is a long-honored tradition in Purcell and sees thousands of visitors every year,” according to the chamber’s Facebook page. For many years, it was a fixture on Main Street. This is the second year that Halloween of the Heart has been at the lake.

The main corporate sponsor this year is OEC Fiber. Among the attractions will be food trucks, Mr. Yeti’s Hot Chocolate, inflatables, face painting, first responders and a monster truck. Oh, and don’t forget the games. And certainly don’t forget the trick-or-treating. The chamber reports more

than 40 businesses will be handing out those treats and running the games. The event is open to all area residents. And for kids in Purcell, it will be the first trick-or-treat opportunity this Halloween. House-to-house trick-or-treat in Purcell will be on Halloween which is Monday.

From page 1A

## Guilty:

for causing the death of Leroy Atkinson on June 2, 2019. According to Assistant District Attorney Lesley March, Blackwood had a history of firing guns whenever his neighbors were outside on their property.

On that date, the victim’s grandson was fishing when the shooting started. He alerted his grandfather who directed him to leave the pond. The elderly man then told his wife to call the sheriff while he

investigated. Within minutes, he was dead, March said. Atkinson was on his own property on a four-wheelers some distance from Blackwood, who continued shooting. A bullet struck Atkinson, 76, in the head, killing him.

From page 1A

## Neighbors:

children’s church sanctuary. Also new is a young adult Sunday School class for ages 18 to 40. “It is really growing,” Mariah said. The church has added about 25 new members since August. Of those, 10 are age 50 or older. “It’s been a good blend,” Nathan said of the individuals and families who have become members. Each has a favorite Scripture. Mariah favors Romans 15:5 – “May the God who gives endurance and encouragement give you the same attitude of mind toward each other that Christ Jesus had.” Nathan’s is Romans 8:28 – “And we know that in all things God works for the good of those who love Him, who have been called according to His purpose.” It’s a Scripture that he references frequently in his sermons. Even without his family’s time in the pulpit, chances are Nathan would still have entered

the ministry. It’s his nature. “I like being part of things,” he said. “That goes a lot with my personality.” Other jobs he’s held always involved “working with people and helping people,” he said. Church members will vote in January on offering Nathan a permanent pulpit as their pastor. Chances are excellent the popular couple can drop the interim from their titles. He and Mariah purchased a home nearby at Goldsby. “If all goes well, we stay,” Nathan said. “If not, we have to pray and see.” Mariah is a licensed realtor and looks to move from the brokerage in Eufaula to a local brokerage soon. The couple have two children. Oakley is 6 and is in first grade at Community Christian School in Norman. Aspyn is 1-1/2. They agree the people of Purcell have been “very welcoming” since their arrival.

And they want to reciprocate with an open invitation to participate in the church’s Fall Festival on October 30. All activities are free and open to the public. There will be a chili cook-off and pie bake-off at 5 p.m. Bakers and chili chefs can bring their best efforts to the church. Celebrity judges from within the community will sample all entries. Mariah isn’t a pie maker, but is relying on the ladies in the church who are to determine categories/types for baked and non-baked pies. There will be Trunk or Treat at 6:30 p.m. Nathan said there will be inflatables for the kids and family games for all. Entertainment will be live Gospel music. “We want to get plugged into the community,” Mariah said. “If anyone has any ideas for us, we’d love them to make connection.” They can be reached at (918) 616-4955 or messaged through the church’s page on Facebook.

*“I really appreciate the way you treat our parents and the way you treat me. It has been a struggle for me in McClain but want to thank you for your generosity. I learned a lot in your courtroom. Thank you for all the hard work you do.”*

*Yakoke (Thank You)”*

**Melody A. West**

ICW Social Worker • Children and Family Services • Choctaw Nation of Oklahoma  
1505 N Commerce Ste. 202 • Ardmore, OK 73401  
Cell: (580) 380-6071 • mwest@chockwnation.com

**EXPERIENCE COUNTS  
VOTE NOVEMBER 8 to KEEP  
McClain County Associate District Judge**

**CHARLES GRAY**

*Paid for by Charles Gray.*

# Hey Kids!\*

12 & under

Fill them up at Jo's before they fill up on candy!

We want to see you in your favorite

## Halloween Costume

Stop by

**Monday, October 31st**

and receive your favorite 6" pizza

# FREE!



# JO'S FAMOUS PIZZA

1438 South Green Ave., Purcell - **(405) 527-2379**

\*Must be in costume & accompanied by your parent or guardian. Dine-in only.

# MEET OUR FIREFIGHTERS



## Kent Meeker

**How long have you been a fireman?** 23 years.

**What made you interested in becoming a fireman?** Helping people and the community.

**Where is your home town?** Weatherford, OK

**Family?** Married with two kids.

**What is the most rewarding part of your job?** Knowing that I made a positive difference in someone's life.

**What is the most challenging part of your job?** Dealing with tragedies involving kids and missing ball games, birthdays, family gatherings, etc.

**SPONSORED BY**







Purcell  
Washington 7  
40



Lexington  
Marietta 26  
16



Wayne  
Healdton 27  
26

Thursday • October 27, 2022  
purcellregister.com

The Purcell Register  
**Sports**

**B**  
SECTION

# Warriors pin 40-7 loss on Dragons

Washington amasses 416 yards of total offense

**John D. Montgomery**  
**The Purcell Register**

Washington amassed 416 yards of total offense and waltzed to a 40-7 victory at Reed Field last Friday night against Purcell.

The No. 1 ranked Warriors struck early and often taking a 33-0 lead into the halftime

second period.

Cantrell hooked up with Mason Singletary for the first of his three touchdown tosses, a 43 yard effort in the second quarter.

Near the end of the first half Cantrell found Nate Roberts in the end zone for an 11 yard touchdown. Cantrell hit

Washington at Comanche  
Barnett Field • 7 p.m. kick off

locker room.

Warrior quarterback Major Cantrell was 12-18 for 224 yards and three touchdowns.

Seniors Cole Scott and Brayden Arthur combined to rush for 150 of the team’s 192 yards. Scott scored on runs of eight and three yards in the first quarter and scooted in from five yards out in the

Cooper Alexander for a 29 yard touchdown to begin the fourth quarter and close out the Warrior scoring.

Junior Ben Vaughn led the tackling charts with 10 stops. Naithen Spaulding finished with eight tackles and Hudson

Please see **Warriors**, page 2B



Janet Moore • The Purcell Register  
**Battling it out**  
Washington junior Cooper Alexander (3) runs with the football while Purcell’s Jose Ochoa reaches for the tackle. Washington won 40-7.

# Wayne holds on at Healdton

27-26 win keeps playoff hopes alive

**JohnDennyMontgomery**  
**The Purcell Register**

Wayne senior Kaleb Madden sealed the game with an interception on the last play of the game to preserve Wayne’s 27-26 win over Healdton Friday night.

“He came up big with that interception,” said Wayne head coach Brandon Sharp. “I was really proud of all our kids for their effort and how they fought for four quarters.”

Sharp said his team had to dig deep early on in the game.

Healdton struck first in the game and led 6-0.

After Wayne went three and out, Healdton was putting together another scoring drive

Wayne vs. Dibble  
DS Zack Powell Stadium  
7 p.m. kick off

when Madden stripped the ball from a ball carrier to give Wayne fresh life.

“After that we were able to do some things to get ourselves back in it,” Sharp said. “I was proud of the kids because they didn’t quit.”

Wayne’s first score of the game came on a 98-yard run by Eli Hobson.

“Our back was against the wall and we ran a counter play,” Sharp said. “They blitzed to the opposite side so when he got out there no one was there and he was gone.”

The counter play was an adjustment Wayne’s coaching staff had made during the week.

“We put the G/T counter in and did a couple other things during the week,” Sharp said. “We thought we could get it going this week after watching film.”

Sharp thought his coaching staff did a great

Please see **Wayne**, page 4B

# Bulldogs defeat Marietta

Lexington pockets 26-16 district road victory

**John D. Montgomery**  
**The Purcell Register**

Marietta drew first blood down in Love County last Friday night but the outcome was a different story for the Lexington Bulldogs.

The ‘Dawgs scored four out of the next five touchdowns to defeat the Indians, 26-16 for their first win of the season.

Trailing 8-0 Lexington’s Gage LaGace hauled in a 15-yard pass from Ean Caywood for a touchdown. The two point conversion was a LaGace reception off the arm of Cadyn Krueger to knot the score at 8-8.

Marietta scored a go-ahead touchdown in the third quarter when Lexington scored 20 of its 26 points.

Ezra Faulkenberry scored on a five yard pass play from Krueger but the conversion failed and Lexington still trailed 16-14.

But it was all Lexington after that when Camron Weatherford scored on a 31 yard run

backed putting Lexington on top 20-16.

Caywood’s seven yard touchdown scamper in the fourth quarter capped the victory.

Lexington out-gained Marietta 391-277 total yards and out-first downed the Indians, 15-13.

Krueger was the top passer and leading rusher

Lexington vs. Kingston  
Floyd West Field • 7:30 p.m. kick off

for the Bulldogs.

He completed six of 12 passes for 140 yards and one touchdown and one two point conversion. He also rushed 13 times for 74 yards.

“For him to step in as a freshman and lead the team to four scores was really good,” head coach Keith Bolles said.

Please see **Lex**, page 4B

# State Cross Country meet

Five local cross country teams have qualified for the State cross country meet. They will run on Saturday at Edmond Santa Fe High School, 1901 West 15th Street in Edmond.

3A girls run at 2:15 p.m. and include the Lexington and Washington teams.

The 3A boys will run at 2:45 p.m. and that includes Lexington, Purcell and Washington’s teams.

The 3A awards ceremony will follow at 3:30 p.m.



Janet Moore • The Purcell Register

## Racing up field

**Purcell senior** Jose Tarango (10) runs with the football while Washington’s Hudson Howard (24) gives chase Friday night. Washington defeated Purcell 40-7.

# PHS hosts Indians

At Conger Field Friday night 7 p.m.

**John D. Montgomery**  
**The Purcell Register**

Purcell will host Little Axe Friday night at 7 p.m.

The Indians will employ every offensive formation from a one-back look to an empty backfield, Purcell Head Coach Tracy Scott reports.

“They like to throw the ball

turn the ball over.

“We need to recognize their offensive sets,” the coach noted.

The Dragons came up on the short end of a 40-7 decision at Washington last Friday night.

The lone Purcell score came in the fourth period on a four yard Boston Knowles run.

Purcell vs. Little Axe  
Conger Field • 7 p.m. kick off

a lot,” Scott said.

When the Dragons have the football expect Little Axe to operate out of a 4-3 alignment.

“They’ll use some man coverage at times and some zone coverage,” the Purcell head coach said.

“We need to just come out and play,” Scott said. “We need to get after them early, execute on offense and not

Washington jumped out to a 14-0 first quarter lead and stretched it to 33-0 at intermission.

“They are a good football team,” Scott said. “They are well coached.

“I thought, as a whole, we played pretty well on defense,

Please see **Dragons**, page 4B





• Photo providedr

## Headed to state

**Washington’s Warriors** who are going to state include, from left, coach Dagan Wilcox, Grayson Mitchell, Grant Hager, Cooper Hendrix, Jeremiah Tontz, Cole Beard, Jakob Shea and Landis Riggs.



• Photo providedr

## State qualifiers

**Washington’s girls** qualified for the State Cross Country Championships. From left are Rielyn Scheffe, Emersyn Massey, Addy Lanham, Addie Jackson, Bailey McAlister, Giselle Rodriguez, Kelby Beller and coach Dagan Wilcox.



• Photo provided

## Lexington Cross Country

**The Lexington** Cross Country team has had a great season and seven runners from each team have qualified for the State meet this Saturday. Members of the girls’ team are Luisa Bailey, Ingrid Espinoza, Adeline Gower, Faith Humbolt, Brooklyn Johnson, Addie Lippel, Marilyn Lucero, Lily Privett and Meagan Smith. Members of the boys’ team include Zeke Faulkenberry, Tucker Flemming, Karson Gustin, Cameron Haley, Logan Haynes, Boston Huffert, Kaleb Matthews, Colt Mixon, Hunter Olsen, Elijah Pearman, Klauen Shird, Jarrett Stone, Booth Vaughn and Cash Vaughn. State qualifiers are Espinoza, Gower, Humbolt, Lippel, Lucero, Privet, Smith, Faulkenberry, Haley, Huffert, Pearman, Shird, Stone and Booth Vaughn.

From page 1B

## Warriors:

Howard had seven tackles, forced a fumble and recovered a fumble.

Jake Coles finished with six tackles against the Dragons while Hayden Milner had four tackles and a quarterback sack.

Junior Cole Beller had three tackles to go along with a pair of pass interceptions.

“That was Ben Vaughn’s third game in a row with double digit tackles,” head coach Brad Beller said. “He’s so good that people have been game-planning him so he is making a lot of tackles out in space.

“Hayden Milner, Naithen

Spaulding, Nathan Rainey and Wyatt Denton all played unbelievable,” Beller said. “They shut down the run and the pass.”

Beller also praised the play of Cole Beller and Jaxon Hendrix for their play in the defensive secondary.

“And two of our unsung heroes are our cornerbacks Tanner Olson and Marlon Moore,” the coach said. “Those two guys do a great job. They don’t have a ton of stats that jump off the page but they played really well the other night.

“Overall, it was a really good team effort. Purcell

schemed our option pretty well. We did a good job of executing throughout the game.”

Beller said the offense was jump-started by the running of Cole Scott and Brayden Arthur.

“They laid the foundation in the run game,” the coach said. “I thought our offensive line controlled the front line and that opened up our passing.

“Major did a great job of getting the ball to our wide receivers and tight ends,” Beller said of Nate Roberts, Cooper Alexander, Mason Singletary and Cage Morris. “They all caught at least two passes in the game.”

This Friday the undefeated Warriors travel to Comanche for a 7 p.m. kick off with the Indians.

The Indians will operate out of the spread on offense and try to set up their passing attack.

“They have a strong, solid running back who they try to get to the edge,” Beller said. “They like to throw the ball deep. That’s where they make their money.”

Comanche will base out of a four man front on defense.

“They are very multiple moving their linebackers and defensive backs around a lot,” the coach said. “They try to take the short game away and use their athletic defensive end. They play man-to-man coverage trying to get you to hold onto the ball a little longer so they can get to you.

“We’ve got to get the ball in space offensively with our pass routes and run game,” Beller said. “On defense we have to stay home and not get sucked up and eliminate the big plays through the air.”

### Warrior notes:

Washington Head Coach **Brad Beller** nominated **Major Cantrell** as the Offensive Player of the Week. Cantrell was 12-18 for 224 yards and three touchdowns through the air.

Nominated as the Offensive Lineman of the Week was **Caleb Bruce**, who graded out at 86 percent against Purcell last Friday night.

Getting the nod as the Defensive Player of the Week was **Ben Vaughn** with 10 tackles.

**Naithen Spaulding** was nominated as the Defensive Lineman of the Week. He had eight tackles, two for losses and a quarterback sack.



Janet Moore • The Purcell Register

## Over the top

**Washington sophomore** Nate Roberts catches a touchdown pass over the top of Purcell’s Ty Jaspersen Friday night during the Warriors’ 40-7 win over the Dragons.

**FAMILY GENERATIONS COMMUNITY SERVICE TRUST**

NEW...

*And yet, what you have always known!*

*Wilson-Little*  
**FUNERAL HOMES**

Purcell (405) 527-6543 • Newcastle (405) 387-2243

Family Owned Since 1897



## WARRIORS VS. DRAGONS

|            |    |    |   |   |    |
|------------|----|----|---|---|----|
| PURCELL    | 0  | 0  | 0 | 7 | 7  |
| WASHINGTON | 14 | 19 | 0 | 7 | 40 |

### TEAM OFFENSIVE STATS

|         |          |       |     |
|---------|----------|-------|-----|
|         | ATTEMPTS | YARDS | TDS |
| RUSHING | 38       | 192   | 3   |
| PASSING | 12-18    | 224   | 3   |

### TEAM DEFENSIVE STATS

|                  |               |               |               |
|------------------|---------------|---------------|---------------|
| TACKLES          | SACKS         | INT           | FUMBLE REC    |
| B. VAUGHN - 10   | H. MILNER - 1 | C. BELLER - 2 | H. HOWARD - 1 |
| N. SPAULDING - 8 |               |               |               |
| H. HOWARD - 7    |               |               |               |
| J. COLES - 6     |               |               |               |
| H. MILNER - 4    |               |               |               |
| C. BELLER - 3    |               |               |               |

### FOR SALE!

1.25 to 5 acre lots in  
Washington  
School District



### SCORING PLAYS

#### 1ST QUARTER

- C. SCOTT 8 YARD RUN, M. THOMAS PAT
- C. SCOTT 3 YARD RUN, M. THOMAS PAT

#### 2ND QUARTER

- M. CANTRELL 43 YARD PASS TO M. SINGLE-TARY, MISSED PAT
- C. SCOTT 5 YARD RUN, M. THOMAS PAT
- M. CANTRELL 11 YARD PASS TO N. ROBERTS, PAT FAILED

#### 3RD QUARTER

- NONE

#### 4TH QUARTER

- M. CANTRELL 29 YARD PASS TO C. ALEXANDER, M. THOMAS PAT

Contact Lindsay Cheek today! • (720) 329-7360



**Allen Farms**

allenfarms.us

**Kevin Andrews**

"Go Green with Allen Farms"

SOD SALES AND INSTALLATION

405-364-3998 - Office  
405-360-3009 - Fax  
Kevin@allenfarms.us476 Allen Road  
Norman, OK 73072**B&H**  
**CONSTRUCTION LLC****GOLDSBY, OK**  
**405-288-2412**  
**www.bhboring.com****C&C**  
**AUTO REPAIR**303 S. Green Ave., Purcell  
**405-527-2683**  
or **405-527-2410**

**thrive**  
EARLY LEARNING CENTER  
209 NE 2nd St., Lexington • 405.527.7165

**CHRISTIAN LIFE**  
DAYCARE  
230 W. Apache St., Purcell  
**405.527.0140** • christianlifeok.com

**Rick R Schmidt M.D.**  
Board Certified Family Practice1800 N. Green Ave  
Suite 100  
Purcell, OK 73080  
**405-527-7555****Westbrook Gardens**SENIOR LIVING  
COMMUNITY1215 Westbrook Blvd.  
Purcell**405-527-1365****Wendy's****2205 ST. HWY 74**  
(Across From Walmart)  
PURCELL, OK • 405.294.9124**The Purcell Register***The Heart of  
Oklahoma's Source  
for Local Sports*

225 W. Main, Purcell

**405-527-2126***The*  
**Goldsby Store**434 W. Interstate Dr., Goldsby  
**288-0658****Sunset Estates**915 N. 7<sup>th</sup> Ave.

Purcell

**527-2122**Stephanie R Schmidt D.D.S.  
Family Dentistry

409 North Green Avenue, Suite E • Purcell

**405.527.0145****PEOPLE BEFORE PROFIT****SKYMAX****ROOFING****405-777-8800****SHEEHY**  
**SIGNS**  
& SCREEN PRINTING**405.623.7777**

218 W. Main St.

Purcell, OK 73080

sheehysigns@yahoo.com

**S & S MOTORS**

Purcell, Oklahoma

127 N. Green Ave.

Purcell, OK 73080

**405-527-9612****www.ssmotorsok.com****Pinkie's Forest****124 W. Main St, Purcell**  
**405-527-3062****Northwind**  
HEAT & AIR  
527-7135**David Winterton**  
Owner

Lic# OK52397

**201 S. Green**  
Purcell**OSG**  
A tradition of excellence.  
ORTHOPAEDIC AND  
SPORTS MEDICINE CENTER  
-Norman, P.C.**405.364.7900**  
**orthonorman.com****Lexington**  
Nursing  
Home632 S.E. Third  
Lexington, OK 73051  
(405) 527-6531**MIMI'S**  
MEXICAN  
RESTAURANT609 S. Green Avenue, PURCELL, OK  
**405-527-3388****JACOBSON**  
CONCRETECONCRETE • AGGREGATES  
PLACEMENT MATERIALS

Purcell Plant:

**(405)527-3696**[www.LAJacobson.com](http://www.LAJacobson.com)

se habla español

**JORDAN**  
INSURANCE BROKERS

SINCE 1956

Auto • Home • Business

**405-527-7074****www.jordanprotects.com***Offensive Player***MAJOR CANTRELL****Washington Warriors**

Cantrell was 12-18 passing for 224 yards and three touchdowns.

*Defensive Player***KALEB MADDEN****Wayne Bulldogs**

Madden made eight tackles last Friday night, stripped the ball from a ball carrier and recovered the loose ball and had an interception.

*Offensive Lineman***CALEB BRUCE****Washington Warriors**

Bruce graded out at 86 percent last Friday night.

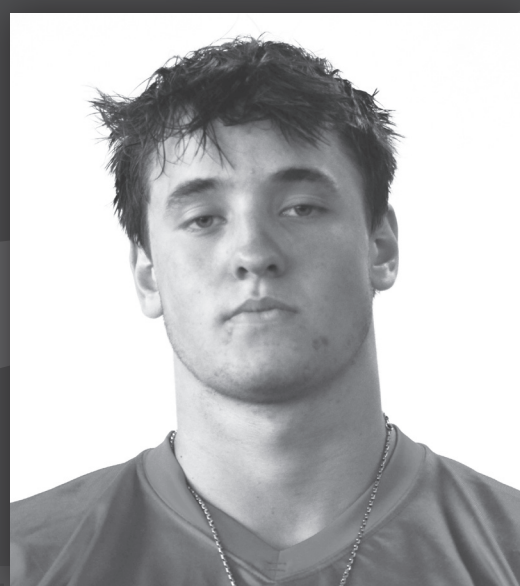
*Defensive Lineman***NAITHEN SPAULDING****Washington Warriors**

Spaulding had eight tackles, two behind the line of scrimmage, and one quarterback sack.

**Ferguson**

OF NORMAN

**NEW, USED CARS & BODY SHOP****Mile of Cars, Norman**

1015 N Interstate Drive • Norman, OK

**(405) 321-5820**[www.thinkferguson.com](http://www.thinkferguson.com)In all your ways acknowledge Him...  
Proverbs 3:6**First Baptist Church Purcell**  
Growing In Grace

400 W. Main St.

[www.purcellfbc.org](http://www.purcellfbc.org)**Goldsby Church**

153 Center Road • Goldsby, OK

405-288-2514

[goldsbychurch.com](http://goldsbychurch.com)**GUARANTY**  
**ABSTRACT**113 N. 2nd  
Purcell**405-527-7583****HALE'S**  
OVERHEAD DOORS  
SINCE 1984**527-3232***Purcell's Oldest and Only  
Hometown Garage Door Company***INSURANCE**  
**PROFESSIONALS II**

111 W. Main • Purcell

**405-527-3966**[www.inspros2.com](http://www.inspros2.com)**J&K**  
**Auto Parts**

821 S. Green Ave. • Purcell

405-527-2114





From page 1B

## Dragons:

especially Brody Holder,” Scott said.

Holder made nine tackles against the Warriors and had one quarterback sack.

Leading the defense with a dozen tackles each were Kash Guthmueller and Payson Purcell.

Ryker Fink registered seven tackles with Austin Burton, who broke up a pass, right on his heels with six.

**Dragon notes:** Purcell Head Coach **Tracy Scott** nominated **Brody Holder** as the Defensive lineman of the Week for his nine tackle performance against Washington. “He played hard and had another good week,” Scott said of Holder.

Scott nominated **Payson Purcell** as the Defensive Player of the Week. He finished with 12 tackles against Washington.

“Both of our linebackers played well,” Scott said. “Pay-

◀ Photo provided

## Champion

**Rielyn Scheffe** was crowned Regional Champion in last weekend’s cross country meet. She legged a 12.53.

son has played well the last couple of weeks.”

There were no nominations for offense.

## Purcell-Little Axe series history

| Year | Score | Winner     |
|------|-------|------------|
| 1990 | 24-6  | Purcell    |
| 1991 | 35-0  | Purcell    |
| 1994 | 14-0  | Little Axe |
| 1995 | 22-10 | Little Axe |
| 1996 | 43-21 | Purcell    |
| 1997 | 13-10 | Little Axe |
| 1998 | 27-14 | Purcell    |
| 1999 | 33-6  | Purcell    |
| 2004 | 43-0  | Purcell    |
| 2005 | 33-8  | Purcell    |
| 2014 | 17-7  | Purcell    |
| 2015 | 35-32 | Purcell    |

**Purcell leads (9-3)**



Janet Moore • The Purcell Register

## Take him down

**Payson Purcell** (22) and Adam Edelman (73) tackle Washington’s Cole Scott. The Dragons host Little Axe Friday night at Conger Field.

From page 1B

## Lex:

Ezra Faulkenberry was his favorite target grabbing six passes for 144 yards and one touchdown.

Faulkenberry got the job done on defense as well leading the team with eight tackles and recovering a fumble. Krueger, Caywood and Baron Steelman all finished the game with seven tackles while Dalton Brewer was in on six stops, a figure matched by Weatherford.

LaGace intercepted an Indian pass stopping a Marietta drive.

“We had some kids step up and play positions they had not been in,” Bolles said.

“Our coaches were coaching them up on the fly. I couldn’t be more proud of our coaches and kids.

“Ezra had a couple of great catches and Baron Steelman, our center, stepped up to help the younger kids. We found a way to get some scores in the second half.”

Freshman Krueger came in for the injured Tate Collier at quarterback and played well.

Another freshman, Cameron Weatherford joined Ean Caywood in the backfield with Krueger and things worked out.

“We jumped into the I-formation and were able to run the ball. We blocked well and did the little

things,” Bolles said.

“Reagan Smith had a good game on defense and Dahlton Cox, who is a defensive lineman, became an offensive lineman Friday night. He came in and put on an offensive lineman number and made the switch at halftime,” the coach said.

“I’m very pleased,” Bolles continued. “Overall, it was a great night for us.”

Up next is the Kingston Redskins. Kickoff Friday night is set for 7:30 p.m.

“They’ve got a really good quarterback,” Bolles said. “They do a lot of play action and are very well balanced.”

On defense, the Redskins operate out of a 4-3.

Bolles said the key to a Bulldog victory is, “to keep our young kids growing. We had a good practice on Monday.”

### Bulldog notes:

Lexington Head Coach **Keith Bolles** nominated **Ean Caywood** as the Offensive Player of the Week.

Caywood rushed for a touchdown and passed for a touchdown.

Bolles nominated **Dalton Brewer** as the Defensive Player of the Week.

He had six tackles against the Indians.

From page 1B

## Wayne:

job, not only during the week but also with in-game adjustments against Healdton.

“My assistant coaches were big time the other night,” he said. “Two of the touchdowns were called by assistants who saw something during the game and they worked. Shane Collins made the move at the end of the game to switch Madden to a different receiver and he came up with the big interception. Those guys (coaches) don’t get enough credit for what they do.”

The staff includes Chance Sharp, Jackson Embry, Collins and Jordan Land.

Wayne’s other touchdowns came via Jaxon Dill on a one-yard keeper, Hobson on a 45-yard run and a 45-yard pass from Dill to Madden.

Hobson finished the night with 187 yards on 12 carries and two touchdowns.

Madden had seven rushes for 27 yards, along with three catches for 66 yards and a score.

Dill had six rushes for 14 yards and was 5-13 for 107 through the air.

“We could have had more

passing yards and honestly put the game away but we had trouble connecting on some pass plays,” Sharp said. “We had a couple drops and a couple overthrows.”

Despite some holding penalties Sharp was happy with the play of his offensive line, which was responsible for Wayne moving the ball most of the night.

### Coming up big

Hobson was equally explosive on the defensive side of the ball as he was on offense.

The junior registered 17 tackles – 12 in the first half alone. Rhett Kennedy came up with seven stops.

Madden had eight tackles to go along with two big interceptions.

“He played really well. The turnovers he caused were big time.”

Freshman Logan Simpson got a taste of high school football and finished the night with eight tackles.

Kody Kern rotated at nose guard and had three tackles and a fumble recovery.

“The defense gave up a few

rushing yards but played better,” Sharp said. “They were bend-but-don’t-break and did a good job creating turnovers.”

### Dibble

Wayne hosts the Demons this Friday at 7 p.m.

“This is a big game and we still have the opportunity to get into the playoffs if we beat Dibble,” Sharp said. “The team knows that even with the adversity we’ve faced this season we still have an opportunity.”

On the other sidelines will be two familiar faces for Sharp and the Wayne program.

Former Wayne coach Sammy Sharp, brother of Brandon, is the Dibble defensive coordinator.

“Sammy is calling the D,” Brandon confirmed. “I’m pretty familiar with what he’ll do and he’s really familiar with what I do. And I’ve been facing coach (Richard) Norman for 14 years and we know each other well.”

Dibble has morphed their defense into a 4-3 and will lean on their linebackers to do the heavy lifting.

Offensively, they use pre-

snap motion to try to out-man and out-flank defenses at the point of attack.

The coach’s son is the tail-back and Sharp said he’s a good one, comparing him to Ringling’s talented back.

“We know it’s a big challenge,” Sharp said. “In situations like this it comes down to execution and limiting turnovers.”

### Notes

**Sharp** nominated **Eli Hobson** for Offensive Player of the Week.

**Kaleb Madden** was the Defensive Player nominee.

**Joel Rojas** the offensive line nominee with a 72% grade out.

**Kody Kern** was the Defensive lineman nominee.

Wayne is 3-5 this season.



No. 944-October 27-1 Time BEFORE THE CORPORATION COMMISSION OF THE STATE OF OKLAHOMA APPLICANT: FOURPOINT ENERGY, LLC RELIEF SOUGHT: POOLING (PART OF A MULTIUNIT HORIZONTAL WELL) LEGAL DESCRIPTION: SECTION 22, TOWNSHIP 9 NORTH, RANGE 4 WEST, MCCLAIN COUNTY, OKLAHOMA

CASE CD2022-003153-T AMENDED NOTICE OF HEARING

TO ALL PERSONS, OWNERS, PRODUCERS, OPERATORS, PURCHASERS AND TAKERS OF OIL AND GAS, INCLUDING Alice Sue Wilson f/k/a Alice Sue Wilson-Terrell-Sicbek; Alice Virginia Loeffelholz; Annastin Mineral Partners, LLC; Arlene Fried or her Unknown Heirs, Successors, Devises, and Assigns c/o Marie Arlene Fried; Arlene Fried or her Unknown Heirs, Successors, Devises, and Assigns c/o Lawrence Allen Fried, Jr; Beth Richards; Beth Richards; Betsy Eubanks Wilder; Betty Ann Bahm or her Unknown Heirs, Successors, Devises, and Assigns c/o Mark Alan Bahm; Betty Ann Bahm or her Unknown Heirs, Successors, Devises, and Assigns c/o Mark Alan Bahm; Brian Dewayne Lee; Brian Prater and Morgan Prater; Buffalo Bayou Resources II, LP; Calvary Baptist Church of Newcastle Oklahoma, Inc; Capstone Land Company; Carol Gutzler; Celia Kubicek; Charlene Thorne; Cherry Creek Minerals, LLC; Cindi Stearns; Cindi Stearns; Claudia Lane Neuberg; Claudia Lane Neuberg; Criner Land Services, LLC; Dasher Energy, LLC; David Fried; Donald W Keester and Pamela Keester; Dorothy Ferguson c/o Lawrence Allen Fried, Jr; Echo Minerals, LP; Elizabeth Fried Estate c/o George Fried, Executor of the Estate; Elizabeth Fried Estate c/o Lawrence Allen Fried, Jr; Elizabeth Hicks; Elm Park Minerals II, LP; Emma Viola Smith or her Unknown Heirs, Successors, Devises, and Assigns c/o Jerry K Smith; Estate of Dwain Brooks, a/k/a Rex Dwain Brooks, deceased c/o Elizabeth Hicks, Personal Representative; Estate of Richard Reilly, deceased c/o Shirley K Brown, Administrator; Estate of Rick Tucker, deceased c/o Laurie Ann Burt, a/k/a Laurie Ann Tucker, Personal Representative; Estate of Rose Braun c/o Mark Alan Bahm; Gary K Moore, Trustee of the Sharp Family Trust dtd 5/29/1998; Gary Lee Hathcock; Gary Lee Hathcock; George Fried or his Unknown Heirs, Successors, Devises, and Assigns c/o William Fried; Gladys Blaine or her Unknown Heirs, Successors, Devises, and Assigns c/o Lanny Edwin Blaine; Gooch Farms, LLC; Granite Shoal Investments, LLC; Hal Mark Lee; Herndon, Crudup & Wilder Royalties Limited Partnership c/o Betsy Eubanks Wilder; Jack M Deitrick, Jr and Londa L Deitrick; James Coit Smith; Jane E Fried; Jane E Fried; Jane Hoff; Jane Hoff; Jerry Thomas Curl and Sherry L Curl; Jonathan Douglas Brooks; Joseph Reilly c/o Joseph Patrick Reilly, AIF; Joy Henthorn; Judy Jackson; Juli Masterson; Kenneth W Caster and Andrea L Caster; Clinton M Trammel and Carolyn J Trammel; Lawrence Fried, Jr; Leonard Fried or his Unknown Heirs, Successors, Devises, and Assigns; SAME AS NO. 79; Linda F Young, Trustee of the Donald and Linda Young Revocable Trust Agreement dtd 10/14/2006; Lois Dean Carter; Lynnelle Hillard Brents and Jay Brents; Martha Jane Wilson; Mel-

anie Davis; Melanie Davis; Melissa L Van Wyk-Marranca; Melissa L Van Wyk-Marranca; Michael Kozak; Michael L McMillan and Sara A Winsted McMillan, Trustees of the McMillan Family Revocable Trust dtd 12/15/2015; Michael Lepak; Mike D Fried; Nancy V Sneed or her Unknown Heirs, Successors, Devises, and Assigns; Nancy V Sneed or her Unknown Heirs, Successors, Devises, and Assigns c/o John Franklin Geppert; NWR Mineral Partners, LLC; OJ Curl c/o Jerry Thomas Curl; Oxy, f/k/a Occidental Petroleum Company; Pauline Houlihan; Pauline Houlihan; Perry Michael Goth, Jr; Perry Michael Goth, Jr; PHX Minerals, Inc; Pioneer Long Distance, Inc; Plainview Oil Company, LLC; Raymond Muriel Brooks, Jr; Renee Brown; Retama Minerals, LP; Retha Mae Joyce; Richard W Southard and Shirley Southard, Trustees of the Southard Family Trust dtd 12/2/2014; Rivendell Royalty Corp; Robert A Thomas, Jr; Robin A Hooks-Nowlin; Robin Housden Jacobs; Robin Housden Jacobs; Robin Housden Jacobs and Roy Jacobs; Ron Brooks; Ronald Gene Ferguson and Dianne Sue Ferguson, Co-Trustees of the Ronald and Dianne Ferguson Revocable Trust dtd 7/12/2022; Ronnie D Maynard and Nancy L Maynard Revocable Trust dtd 8/6/1993; Rosemary Bitsche or her Unknown Heirs, Successors, Devises, and Assigns c/o Robert Bitsche; Roy Brooks; Ruth Ann Brooks, Trustee of The Ruth Ann Brooks Family Trust dtd 9/10/2021; Sandra L Williams; Scout Royalty Corp; ShaleCase Energy, LLC; Sharon Fujier, a/k/a Sister Sharon, a/k/a Elizabeth Ann Fried; Sharon Kay Pulis; Southwest Energy Partners, LLC; Teresa Fried Nichols; Teresa Fried Nichols; Teresa Pastrano; Teresa Pastrano; Teri L Barber; Terminal Land Company c/o Mark Rumsey; The Thomas R McLean and Elizabeth E McLean Foundation, Inc; Theresa Catherine Lucas and Donna Marie Duzan, Trustees of Trust A under The Lucas Revocable Trust u/t/a dtd 6/25/1998; Theresa Catherine Lucas and Donna Marie Duzan, Trustees of Trust A under The Lucas Revocable Trust u/t/a dtd 6/25/1998 c/o Donna Duzan; Truman Smith or his Unknown Heirs, Successors, Devises, and Assigns c/o Hugh Stanton Smith; Trustee or Trustees of The Wisenbaker Family Living Trust dtd 3/28/2013 c/o Jana M Wisenbaker, Settlor and Trustee; Unknown Heirs, Successors, Devises, and Assigns of Carmen Pearl Harman, deceased c/o Carolyn Jean Friedman; Unknown Heirs, Successors, Devises, and Assigns of Richard Reilly, deceased c/o Shirley K Brown; Unknown Heirs, Successors, Devises, and Assigns of Robert A Housden, deceased c/o Robin Housden Jacobs; Unknown Heirs, Successors, Devises, and Assigns of Sally L Williams, deceased c/o Robert A Thomas, Jr; Ventana Exploration and Production II, LLC; Wanda J Rinderer and Lloyd W Rinderer; Betsy Eubanks Wilder c/o Tatum Wington, POA; Herndon, Crudup & Wilder Royalties Limited Partnership c/o Tatum Wington, POA for Betsy Wilder; Dwight E. Collins or his Successor in Trust, Trustee of the Dwight E. Collins Revocable Trust Agreement dtd 1/24/2000 c/o First Citizens Wealth Management; Devon Energy Production Company, LP; Carl Marvin Franklin; James Milton Cook, Jr/II, and Stacy Lynn Cook; Juanita Camara; Shirley Lee and Lyndell Ray Lee; Matthew Johnson and LaDonna Johnson; Matthew Johnson and

LaDonna Johnson; SA Wilson and Clara Wilson, possibly deceased; Deanna K Presmark; Dwight E Collins or his Sucessor in Trust, Trustee of the Dwight E Collins Revocable Trust Agreement, dtd 1/24/2000 c/o Brenda Heidner; Herndon, Crudup & Wilder Royalties Limited Partnership; John Fried; Kayla Tucker; Louis V Lepak, Jr or his Unknown Heirs, Successors, Devises, and Assigns c/o Jane Mary Lepak; Unknown Heirs, Successors, Devises, and Assigns of Mary E Wulff, deceased c/o Carol Gutzler; and all persons if living or if deceased, their known and unknown successors and all corporations existing and if dissolved its known and unknown successors and all persons having an interest in the lands covered hereby, particularly in McClain County, Oklahoma.

NOTICE IS HEREBY GIVEN that the Applicant requests that the Commission pool the interests and adjudicate the rights and equities of oil and gas owners in the Mississippian, Woodford and Hutton common sources of supply underlying the 640-acre horizontal drilling and spacing unit described as Section 22, Township 9 North, Range 4 West, McClain County, Oklahoma and designate Applicant or some other party as operator of the proposed well and all subsequent wells drilled in the unit; and that Applicant be given one year to commence operations for the drilling or other operations with respect to the unit. The Applicant additionally requests that this pooling be a unit pooling.

NOTICE IS FURTHER GIVEN that this cause be set before an Administrative Law Judge for hearing, taking of evidence and reporting to the Commission.

NOTICE IS FURTHER GIVEN that this cause will be heard before an Administrative Law Judge on the Initial Hearing Docket at the Corporation Commission, Eastern Regional Office, 201 W. 5th St., Suite 540, Tulsa, OK 74103, at 8:30 a.m. on the 14th day of November, 2022 and that this amended notice be published as required by law and the rules of the Commission. The referenced hearing may be conducted via teleconference or videoconference. Before coming to the building for this hearing, please visit the Oklahoma Corporation Commission website at www.occeweb.com to determine the status of building access. Instructions for participating via teleconference or videoconference are available on the Commission’s website.

NOTICE IS FURTHER GIVEN that in the event this cause is uncontested, the Applicant, its representatives, witnesses and other proponents of the Applicant may appear and testify by telephone. The cost of telephonic communication shall be paid by the person or persons requesting its use. Interested parties who wish to participate by telephone shall contact the Applicant or Applicant’s attorney, prior to the hearing date, and provide their name and phone number.

NOTICE IS FURTHER GIVEN that all interested persons may appear and be heard. For information concerning this action, contact Steve Still, RPL, Pinson Land Services, 10201 Buffalo Ridge Road, Edmond, OK 73025, 405/359-6727 or Ron M. Barnes or Grayson

Barnes, BARNES LAW, PLLC, 1648 S. Boston Avenue, Ste. 100, Tulsa, Oklahoma 74119, 918/382-8686.

OKLAHOMA CORPORATION COMMISSION

DANA L. MURPHY, Commissioner

BOB ANTHONY, Commissioner  
J. TODD HIETT, Commissioner  
/s/ Grayson Barnes  
Ron M. Barnes, OBA #534  
Grayson Barnes, OBA #31475

No. 942-October 27-3 Times IN THE DISTRICT COURT IN AND FOR MCCLAIN COUNTY STATE OF OKLAHOMA

DEUTSCHE BANK NATIONAL TRUST COMPANY, AS TRUSTEE FOR MORGAN STANLEY ABS CAPITAL I INC. TRUST 2004-NC8, MORTGAGE PASS-THROUGH CERTIFICATES, SERIES 2004-NC8; Plaintiff,

vs. THE HEIRS, PERSONAL REPRESENTATIVES, DEVISEES, TRUSTEES, SUCCESSORS AND ASSIGNS OF AGNES M. BELFIORE, DECEASED, AND THE UNKNOWN SUCCESSORS; et al. Defendants.

Case No. CJ 2022-123 NOTICE BY PUBLICATION THIS IS AN ATTEMPT TO COLLECT A DEBT AND ANY INFORMATION OBTAINED WILL BE USED FOR THAT PURPOSE. THE STATE OF OKLAHOMA TO: THE HEIRS, PERSONAL REPRESENTATIVES, DEVISEES, TRUSTEES, SUCCESSORS AND ASSIGNS OF AGNES M. BELFIORE, DECEASED, AND THE UNKNOWN SUCCESSORS; HER SPOUSE, IF MARRIED GREETINGS:

You are hereby notified that you have been sued by Plaintiff in the above cause in the District Court of McClain County, Oklahoma, entitled Deutsche Bank National Trust Company, as Trustee for Morgan Stanley ABS Capital I Inc. Trust 2004-NC8, Mortgage Pass-Through Certificates, Series 2004-NC8, Plaintiff v. The Heirs, Personal Representatives, Devises, Trustees, Successors and Assigns of Agnes M. Belfiore, Deceased, and the Unknown Successors, et al., Defendants, and that you must answer the Petition of said Plaintiff on or before the 18th day of December, 2022, or the allegations of said Petition will be taken as true and a judgment will be entered for the sums due under the Note and Mortgage which are the subject of said suit in the amount of \$122,290.41 with interest, attorney fees and all costs and a Decree ordering foreclosure of said Mortgage, barring your interest in the following described real property:

Lots One (1), TWIN SPRINGS ESTATES being a subdivision of part of the N/2 of Section 7, Township 6 North, Range 4 West, I.M., McClain County, Oklahoma, according to recorded Plat thereof, commonly known as 10952 Twin Spring Lane, Blanchard, OK 73010 (the “Property”)

DATED this 21 day of October, 2022.

COURT CLERK OF MCCLAIN COUNTY By: /s/ Donna Morrow Deputy Clerk (Seal)

KIVELL, RAYMENT AND FRANCIS

A Professional Corporation  
Jason Howell, OBA #19128  
Triad Center I, Suite 550  
7666 East 61st Street  
Tulsa, Oklahoma 74133  
Telephone (918) 254-0626  
Facsimile (918) 254-7915  
E-mail: jhowell@kivell.com  
ATTORNEYS FOR PLAINTIFF  
KRF File #44934/JH



# Military Appreciation Night at Reed Field

**AngieSteele**  
**Washington Correspondent**

Washington and Purcell High School Football teams honored our nation’s military members last Friday night at Reed Field.

Washington’s American Legion Post 0310 was given a check for funds raised during War of 74 t-shirt sales.

Washington resident J.D. Kinard was honored in recognition of his years of service. J.D. Kinard served in the U.S. Navy – June 1952- June 1956.

- Duty Assignment: Air Transport Squadron 5 / San Diego, Calif.

The Squadron was tasked with flying the Douglas R-4D “Skytrain”, R-5D “SkyMaster” Beechcraft SNB “Expeditor” and the Noorduy n JA-1 “Norseman” aircraft into regular air service on the West coast and Pacific theater.

- Duty: Aviation Electronics Technician

- Honors: National Defense Service Ribbon/Good Conduct Ribbon

- Member of the American Legion for 43 total years / 40 years as the Commander of Washington Post 0310 / Supporting Veterans and their families, the community and Washington Public Schools.

We appreciate J.D. for his service!

## Cross Country Headed to State

Last Saturday in Enid at Regionals, the Warrior Girls and Boys Cross Country teams both qualified for the State Meet next Saturday at Edmond Santa Fe, girls at 2:15 p.m. and boys at 2:45 p.m.

Regional finishes: girls 3rd as a team, boys 5th as a team.

Individually, Rielyn Scheffe is the Regional Champion!

## Washington Elementary Students of the Week

Congratulations to Washington Elementary Students of the Week Daryl Cooper, Lorelei Barnes, Skylar Hatley and Claire Cheek. They represent their second-grade classes October 24-28.

Daryl Cooper is in Mrs. Burch’s class. His favorite color is green. He likes to play Roblox and football. His favorite movie is “Up.” Daryl enjoys PE class at school and his favorite book is *Dogman*.

Mrs. Johnson’s class is represented by Claire Cheek. Her favorite color is pink, and her favorite thing to do is dance. She enjoys eating macaroni and cheese. Claire likes to learn math at school and her favorite movie is “Sing 2.”

Lorelei Barnes is in Mrs. Rea’s class. Her favorite color is purple. She likes to dance and watch the movie “Ice Age.” Loralie enjoys eating chicken nuggets and her favorite subject in school is math.

Skylar Hatley represents Mrs. Wilkerson’s class. Her favorite color is light pink and her favorite sport is softball. She enjoys reading at school and she loves to eat steak sandwiches. Skylar’s favorite song is “Half of My Hometown.”

**Washington OHCE**  
 Washington OHCE Chapter’s Windy Sabin won fifth place at the Oklahoma State Fair after winning first Ppace at the McClain County Fair in the bread category, Best of Wheat, Oklahoma Wheat Commission. Windy not only makes bread, but she also makes custom dresses and other clothing items. She won in several categories in the McClain County Fair for aprons, children’s clothing, and her formal dress entry. We are proud of Windy! If anyone is interested in joining OHCE there are three Chapters in McClain County, and we would love for you to join!

There is also a virtual option if you are unable to attend meetings locally. They have meetings online sharing crafting ideas and lessons.



• Photos by Kimberly Brennan

## Military Appreciation Night

**JD Kinard** and the Washington American Legion Post 0310 was honored last Friday Night during the Military Appreciation Night at the War on 74 Football game between Purcell and Washington.



• Photos provided

## State Champion Band

**Washington Band** traveled to Orlando, Fla., to compete last weekend. They received the BOA Orlando Class A Music Caption Award and third place in Class A! An amazing ending to an incredibly memorable season.



• Photo provided

## Champion game play

**Washington’s third** grade little league football team will play in the Washita Valley Championship game this Saturday in Bridge Creek at 10 a.m.



• Photo by Amber Burch

## Students of the Week

**Daryl Cooper**, Lorelei Barnes, Skylar Hatley and Claire Cheek represent their second grade classes at Washington Elementary School as Students of the Week for October 24-28.

## Dr. Lourrinda Renee, McClain County OHCE President

**Washington Senior Center**  
 Menus may change at the discretion of the cook.

All meals are served with beverage, dessert and salad bar. Lunch is served from 11:30 a.m. to 12 noon, Monday through Friday.

Cost per meal: \$3 suggested donation for 60 years old and above and those disabled; \$6 for 59 years and below.

Friday Music Jams start at 10 a.m. until? Anyone is welcome to sit in and sing or play an instrument.

Menu for October 27-December 4:

Thursday, October 27—Chicken and noodles, peas and carrots, strawberry shortcake.

Friday, October 28—Pulled pork, baked potatoes, green beans, hot rolls, banana pudding.

Monday, October 31—Hamburgers, oven fries, brownies.

Tuesday, November 1—King Ranch Chicken, Mexican corn, tortilla chips, peanut butter cookies.

Wednesday, November 2—Beans, cornbread, spinach, blueberry cobbler.

Thursday, November 3—Chicken tetrazzini, broccoli, garlic bread, fruit.

Friday, November 4—Steak fritters, mashed potatoes, gravy, green beans, hot rolls, pudding.

## Washington Public Schools Calendar

October 27—All School Carnival, High School Dance, FCCLA.

October 28—Remote Learning; HS FB at Comanche, 7 p.m.

October 29—HS Cross Country, State, at Edmond Santa Fe, 2:15 p.m.; JH Cheer Game Day Competition/WEC and Indoor Facility.

October 30—JH Cheer Game Day Competition/WEC and Indoor Facility.

November 1—HS Boys basketball scrimmage, Jones home, 4 p.m.; Junior High Cheer, Mac, 7-9 p.m.; Girls basketball scrimmage Hinton, 4 p.m.

November 2—2nd Grade F/T - Orr Family Farm.

November 3—JH Girls Basketball, scrimmage at Blanchard, 4:30 p.m.

November 4—HS FB, Little Axe, home, Homecoming, 7 p.m.; JV girls basketball scrimmage vs. Asher, 3:30 p.m.; JV/9th Boys Basketball Scrimmage, Am-Po, home 4 p.m.

November 5—HS Cheer, Game Day, Regional at Crossings Christian, 1:15 p.m.

## Dale K. Graham Veterans Foundation

We have been reviewing the additional presumptive conditions that the VA has made on Veterans presumptive conditions that were caused by Agent Orange and veterans who were exposed to chemicals from burn pits in the Gulf Wars.

The diseases are presumptive to Agent Orange exposure are A1 amloidosis, bladder cancer, and chronic B cell leukemia, chloracne, diabetes type 2, hypertension, Hodgkins disease, hypothyroidism, ischemic heart disease, MGUS, multiple myeloma, non-Hodgkin’s lymphoma, Parkinsonism, Parkinson’s disease, peripheral neuropathy (early onset), porphyria cutanea tarda, prostate cancer, respiratory cancers, and soft tissue sarcomas.

Anyone who served where Agent Orange was used and were diagnosed with one or more of these conditions may be eligible to receive VA benefits. The spouse or dependents of a deceased veteran who was exposed to that burn chemical and one of the presumptive conditions is listed on the veterans death certificate as a primary or a contributing factor to their death could file a claim for VA benefits.

For veterans who were exposed to the smoke and chemi-

cals of burn pits while serving in some of the Gulf War countries the following diseases are now presumptive to their service. Also brain cancer, gastrointestinal cancers, cloblastoma, head cancer, kidney cancer, lymphatic cancer, lymphoma, melanoma, neck cancer, pancreatic cancer, reproductive cancer, squamous cell carcinoma of larynx and trachea, adenosqrcinoma of trachea, large cell carcinoma of lung, salivary gland tumor of lung, sarcomatoid carcinoma of lung, typical and atypical carcinoid of lung, respiratory (breathing related) asthma diagnosed after service, chronic bronchitis, chronic COPD, chronic rhinitis, chronic sinusitis, constrictive bronchiolitis, emphysema, granulomatous disease, interstitial disease, primary fibrosis and sarcoidosis.

These conditions are presumptive for the service members who served in the locations listed in the air born hazards and burn pit registry. It looks to me like there are going to be many more veterans who are eligible to receive benefits caused by the illnesses that were caused the burn pit hazards.

The VA must have been working overtime! Twenty-five veterans we represent were awarded a 100 percent rating for their service-connected disabilities last week. These men and women will be eligible for many other benefits from our State Government and from the VA.

Seventy-three veterans received disability ratings from 10-90 percent for their service-connected disabilities. This group will also be eligible to receive other VA and state benefits based on their ratings.

Shop at <https://smile.amazon.com> every time you use Amazon for purchases! Choose Dale K. Graham Veterans Foundation as your smile recipient and Amazon will donate a portion of your purchases to us! All you have to do is log into SMILE each time you shop! We appreciate you for helping us serve veterans and their families!

We are a 501c-3 non-profit organization and there is never a charge for the services we provide to veterans and their families. We do accept finan-

No. 924-October 20-2 Times  
 ADVERTISEMENT FOR BIDS  
 The Goldsby Water Authority will receive separate sealed bids for Newcastle Connection Booster Station. Bids will be received at City Hall, located at 100 E. Center Road, Goldsby, OK 73093, until 11:00 am, on Thursday, November 10, 2022. Bids will be publicly opened and read aloud, at 11:00 AM at City Hall.

Project to include constructing a new potable water booster station and appurtenances.

There will be a mandatory prebid meeting held on Tuesday, November 1, 2022, at 11:00 am, at Town Hall, located at 100 E. Center Road, Goldsby, OK.

All work shall be performed, and all construction and material used and furnished shall be in accordance with the Contract Documents prepared by Glenn Sullivan & Associates, Inc., and on file in the office of the City Clerk, located at Town Hall.

The Notice to Bidders, Form of Bid, Form of Contract, Plans and Specifications, Forms of Bid Bond, Performance and Statutory Payment Bond, and other Contract Documents may be examined at the following:

1. Town Hall
- 100 E. Center Road Goldsby, OK 73093 (405) 288-6675

A complete set of Plans and Specifications, to prospective bidders, may be obtained from Glenn Sullivan & Associates, Inc. upon receipt of non-refundable fee of \$50.00. An electronic set of Plans and Specifications is available at no cost and may be obtained by emailing a request to [planroom.gsa@gmail.com](mailto:planroom.gsa@gmail.com).

Each bidder shall accompany his original bid, with a certified or Cashier’s Check on a solvent bank located in Oklahoma or a Bidder’s Bond, in the amount of five (5) percent of the amount bid, as a guarantee of his ability to perform the contract bid upon, and that he will enter into a written contract with the Owner to perform said work and/or furnish said materials in accordance with said plans and



• Photo by Dr. Lourrinda Renee

## Bread winner

**Washington OHCE** Chapter member Windy Sabin wins Fifth Place at Oklahoma State Fair after winning First Place at McClain County Fair in the Bread category, Best of Wheat, Oklahoma Wheat Commission.

cial contributions to be used to support veterans and this organization.

We also accept donations of wheelchairs and other types of handicap equipment that can be given to other veterans or their families. Other items that we accept are cars, trucks, motorcycles, or items that can be given to veterans or sold to raise funds.

We are open to active clients Monday through Thursday from 9 a.m. to noon each day.

To donate to our Foundation, you can do so online at [dalekgrahamveteransfoundation.org](http://dalekgrahamveteransfoundation.org) or mail a check to Dale K. Graham Veterans Foundation, 1233 West Lindsay, Norman, OK, 73069. You can contact us on our website or by calling 405-550-8806.

**Dale K. Graham,**  
**Accredited Claims Agent**  
**Dale K. Graham**  
**Veterans Foundation**  
**Washington Correspondent Contact Information**

I would love to share your personal or community news with our readers.

My contact information is [angiesteele73@gmail.com](mailto:angiesteele73@gmail.com) or 405-413-2471 if you have any news to share, story ideas, or if you have someone you would like to see a feature article about. Send me birthday, anniversary, or personal news you would like to share with our community.

**Angie Steele**

specifications and furnish the required bonds within seven (7) days after the acceptance of his bid.

The deposit will be retained by the Owner as, and for, liquidated damages in case the successful bidder fails to enter in said contract and furnish the required bonds provided for in the specifications within the time required. Deposit of the unsuccessful bidders will be returned upon the execution of the Contract and required bonds.

Each bidder shall accompany his bid with a sworn statement in writing that the Bidder has not directly or indirectly entered into an agreement, express or implied, with any other bidder or the price or amount of such bid or any bids, the limiting of the bids or bidders, the paying to anyone any money for promotion expenses, the parceling or farming out to any bidder or bidders or other persons of any part of the contract or any part of the subject matter of the bid or of the profits thereof.

A Performance, Maintenance and Statutory Bond in the amount of 100% of the contract price with a Corporate Surety licensed in Oklahoma and approved by the Owner and Engineer, will be required for the faithful performance of the contract, and the bidders shall state in the proposal the name and address of the Surety or Sureties who will sign this bond in case the contract is awarded to him. The Maintenance Bond required will guarantee the repair of all damage due to improper materials or workmanship for a period of one (1) year after the acceptance of the work by the Owner.

All bids shall remain on file at least forty-eight (48) hours. Bids received more than ninety-six (96) hours prior to the Bid Opening will be returned.

Contract to be awarded to low responsive responsible bidder. The Owner reserves the right to waive any informalities in the bidding and the right to reject any and all bids in accordance with the Oklahoma Competitive Bidding Act. Conditional bids shall not be accepted.



# Religion

## Church Directory

### First Christian Church (Disciples of Christ)

2nd & Washington, Purcell  
Rev. Bill Crawford  
405-820-8184  
**Sun.** Worship: **10:45**  
**Wed.** Events:  
Adult Studies: **6** or **7**pm  
Chalice Kids and Kiddos:  
**5:45-7** (experiential)  
(Light meal at **6**-ish – all)



### Emmanuel BAPTIST CHURCH

Purcell, OK  
2705 N. 9th • 527-2535  
Mike Bailey, Pastor  
Sunday services      Wednesday services  
9 am   Sunday School      6:30 pm   Bible Study  
10 am   Worship      6:30 pm   Awana &  
6 pm   Evening worship      Youth  
www.ebcpurcell.org

### FIRST BAPTIST CHURCH LEXINGTON



Connecting People With God and One Another  
Children's Activities - Youth Activities  
Wednesday Evening - 6:30 p.m.  
Sunday School 9:15  
Morning Worship 8:15 • 10:15  
Rusty Canoy  
Pastor      **527-6758**  
900 E. BROADWAY • LEXINGTON

### newlife TABERNACLE

**715 W. Harrison, Purcell**  
Sunday Morning - 10 a.m.  
Revival Service - 11 a.m.  
Wednesday Evening - 7:00 p.m.  
Pastor: Rev. Mark A. Stacy  
Office Ph. 405.527.3045

### Westside Church of Christ

401 W. Broadway  
Lexington  
Sunday Morning 10:30 am  
Sunday Evening 3:00 pm  
Wednesday Evening 7:30 pm

### CALVARY Holiness Church

Pastor David Bittle  
403 N. 4th, Purcell  
9:45 a.m. Sunday School  
10:50 a.m. Morning Worship  
6:00 p.m. Sunday Night  
7:00 p.m. Wednesday Night  
Independent Pentecostal  
Holiness Church

### Johnson Road Baptist Church

4 mi. N. of Purcell on I-35  
**Sunday School**  
9:45 a.m.  
**Worship Service**  
11:00 a.m.  
405-818-8848



CHRISTIAN  
LIFE  
sunday 10:30AM  
www.christianlifeok.com

### Lighthouse Worship Center

Rev. Jeff Pierce  
405.442.0155  
2726 N. 9th, Purcell  
Sunday Morning - 10:30 am  
Sunday Evening - 6:00 pm  
Wednesday Evening - 7:00 pm  
www.lighthousechurch.tv

### Memorial Assembly of God

7th & Monroe, Purcell  
Sunday School 9:45 a.m.  
Morning Worship 11:00 a.m.  
Evening Services 6:00 p.m.  
Wed. Night Services 6:30 p.m.  
We Invite You to Worship With Us.  
**527-2769**



LANDMARK  
CHURCH  
Pastor: Justin Blankenship  
1106 W. Grant • Purcell  
527-3342  
Sunday Worship..... 9:15 & 10:55 a.m.  
Wednesday..... 7:00 p.m.

### First Baptist Church Purcell

Growing In Grace  
4th & Main 405-527-3327  
www.purcellfbc.org  
**Come worship with us!**  
Sundays 10:15 a.m. & 5 p.m.  
Wednesdays 6:30 p.m.  
Activities for all ages & child  
care provided for all services!

### Our Lady of Victory Catholic Church

CORNER OF THIRD & JEFFERSON  
Saturday - 5 pm (English)  
Sunday - 11 am (English)  
1 pm (Español)  
Daily Mass  
Tues. & Fri. 9 am • Wed. Noon • Thurs. 7 pm (Español)  
Parish Office/Oficina: 527-3077  
Priest House/Padre Juan Pedro: 527-4242

### GRACE CHAPEL

GCLEX.ORG  
118 W. Broadway/Hwy 39 Downtown  
Post Office Box 1028  
Lexington, OK 73051  
Sunday - 10:00am/6:30pm  
Wednesday - 7:00pm  
Pastor Charles Barton  
527-5726

### You Are Always Welcome At 7th & Monroe St.

**Church of  
Christ**  
Purcell, OK  
Sunday 10:30 & 1:30  
Wednesday Evening 6:30

### Goldsby Baptist Church

153 W. Center Road  
Goldsby, OK 73093  
**288-2514**  
Sunday School - 9:30 a.m.  
Worship - 10:45 a.m.  
Evening - 6:00 p.m.  
Wednesday Evening - 6:30 p.m.

### Trinity United Methodist Church

Sunday School: 9:30 a.m.  
Morning Worship: 10:30 a.m.  
**Pastor Susan Whitley**  
211 N. 2nd, Purcell  
527-2256 Office

### 9th & Pierce Church of Christ

1207 North 9th  
Purcell, OK 73080  
**405-527-3176**  
Sunday Bible Class 9:45 a.m.  
Worship 10:45 a.m.  
Evening 6 p.m.  
Wednesday Bible Class 7 p.m.  
Search Ministries Sunday 7:30 a.m. Channel 34  
www.searchtv.org



2223 N. 9th, Purcell, OK 73080  
**Pastor John Wylie**  
**527-6808**  
Sunday School: 9:45 a.m.  
Morning Worship: 10:50 a.m.  
Evening Worship: 5:00 p.m.



Jeanne Grimes • The Purcell Register

### Wheeee!

For some youngsters, the best part of Saturday's Fall Festival in Lexington was the chance to hit the big slide in the Charlie McCown Park playground.



## Our Lady of Victory Catholic Church

By Stella Bledsoe

October 30, 2022 is the thirty-first Sunday in Ordinary Time. During Ordinary Time, the Gospel focuses on the teachings and miracles of Christ during his time on earth.

In the Gospel reading, Luke 19:1-10, Jesus is travelling through Jericho. A short man, Zacchaeus, had climbed a sycamore tree so he could catch a glimpse of Jesus.

When Jesus reached the spot, he looked up and spoke to him saying, "Zacchaeus, come down. Hurry, because I am to stay at your house today." Others who observed this were appalled because Zacchaeus was a senior tax collector, and they knew he taxed people more than was appropriate and kept the excess for himself. They gossiped that Jesus "has gone to stay at a sinner's house."

Zacchaeus told Jesus he was giving away half his property and, if he had cheated anyone, he would repay him four times the amount. Then Jesus said, "Today salvation has come to this house, because this man too is a son of Abraham; for the Son of man has come to seek

out and save what was lost.'

For those of us who started attending church before we could walk, the story about Zacchaeus was a favorite. The song lyrics started: "Zacchaeus was a wee little man/ And a wee little man was he/ He climbed up in a sycamore tree/ For the Lord he wanted to see." Though we did not know what choreography was, we performed it well while pretending to climb a tree and then searching for Jesus.

Jesus taught using parables, but this is a real event. However, like parables, there are several important parallels. First, all of us have felt like Zacchaeus. He felt excluded because he was too short to see above the heads of the crowd. (This state of being too short is clearly one of the characteristics little children understand.)

Second, he was disliked by people who did not even know him because he was a tax collector and "everyone knows they are no good." He would have been picked last when teams were being chosen. Third, Jesus turned the whole scenario around by telling Zacchaeus,

"Let's do lunch." Jesus can turn our whole scenario around as well.

And, finally, Jesus, the Son of man, came to seek out and save what was lost. He said, "Today salvation has come to this house." And just like for Zacchaeus, Jesus brings salvation to our house.

On Tuesday, November 1, we will celebrate the Solemnity of All Saints at 5 p.m. (English) and 7 p.m. (Spanish). On Wednesday, November 2, we will celebrate All Souls at 5 p.m. (English) and 7 p.m. (Spanish).

We celebrate the love of Jesus at Our Lady of Victory parish all year long. Our Lady of Victory parish is located at 307 West Jefferson. The office has relocated to 501 N. 4th in Purcell and is open weekday mornings. You can call the office at 405-527-3077. Weekend mass services are Saturday, 5 p.m.; Sunday, 11 a.m.; and Sunday, 1 p.m. (Spanish). Daily masses are Tuesday, 9 a.m.; Wednesday, 12 noon; Thursday, 7 p.m. (Spanish); and Friday, 9 a.m.

Peace be with you.

## Sunray Baptist Church

James Kyzer sang "I Laid It All Down" for the morning special.

Brother John used II Corinthians 5:18-21 for his sermon, "The Ministry of Reconciliation." God desires us to be reconciled to Him.

Reconciliation is initiated by God. It comes through Christ. God made this provision for everyone. Sin has separated us from God. We must deal with it.

Jesus lived a sinless life. He

was qualified to take our sins at the cross. He was the sin bearer and took our sins. We should serve our fellow people and bring the Gospel to them. God imputes righteousness to us.

Our evening message was from Psalm 138:6 and revealed three thoughts about God. He is exalted, higher than anything we can imagine. He is sovereign and has respect for the lowly. God does what He has to do to bring people to Him.

At this coming Sunday's

evening service, we will be observing the Lord's Supper. On Friday, November 4, at 4:15 p.m., we will be taking a van trip to Ardmore to eat and to hear gospel singing with The McNeill Family and Gold City.

Come be a part of Sunray Baptist Church. Join us for Sunday School, worship and all activities. Our pastor is John Wylie. We are located at 2223 North 9th Street in Purcell. For additional information call 527-6808.

## Green Avenue Church of Christ

We continue to make progress in our Bible studies and we invite all who are able to come study along with us. Wednesday night we learned more about what a Christian is by looking at passages like Philippians 2:25 and 1 Timothy 1:18 where we learn that Christians are soldiers for the Lord.

This subject is complimentary to what we are currently studying on Sunday mornings about the Christian's attitude towards military service, self-defense and other similar topics.

After reading 1 Peter 3:20-21, Keith Shackelford addressed the following question Sunday morning: How Were They Saved in Noah's Day? He stayed in this text and pointed

out three things it shows about how Noah and his family were saved, and subsequently how anyone could have been saved then if they had wanted to be.

The three points from the text are: 1) they were saved by the long suffering of God; 2) they were saved by the ark which was prepared for the saving of lives; and 3) they were saved by water. Emphasis was given in the application of the sermon for us that we too need God to be long suffering towards us and we also need to do things just like He tells us to.

On Sunday evening we read Zechariah 6:9-15 and learned more about Jesus as the BRANCH. This set of verses was written to encourage the Jews coming out of Babylonian captivity that God had

not forgotten His promises to David to raise up one of his descendants to be king, and added to that in this text is that He will also be priest.

We learned that this BRANCH, this "root of Jesse," would grow up out of his place (and Jesus did not grow up in Judea but in Galilee); the BRANCH was to be a temple builder, was to bear the glory as king and priest and would have a reign of peace. All these things were fulfilled in Jesus.

We invite you to meet with us for Bible study at 7 p.m. Wednesday night and 9:45 a.m. Sunday and our worship services on Sundays are 10:45 a.m. and 6:30 p.m.

Bible correspondence courses are available, call 405-527-4052.





• Photo provided

## Toothbrush donation

**Angela Stroud**, dental assistant with Herndon Family Dentistry, presents Peggy Christian, a volunteer with McClain County Operation Christmas, with dental supplies. Donations can be dropped off at **The Purcell Register** and Fired Up Nutrition. Applications are available at The McClain County Health Department, the Purcell Public Library and Delta Community Action and on the McClain County Operation Christmas and Delta Community Action web page. If you have questions, call Peggy Christian at 405-990-4001.

No. 943-October 27-1 Time BEFORE THE CORPORATION COMMISSION OF THE STATE OF OKLAHOMA APPLICANT: FOURPOINT ENERGY, LLC RELIEF SOUGHT: INCREASED WELL DENSITY (PART OF A MULTIUNIT HORIZONTAL WELL) LEGAL DESCRIPTION: SECTION 22, TOWNSHIP 9 NORTH, RANGE 4 WEST, MCCLAIN COUNTY, OKLAHOMA

CASE CD2022-003122-T AMENDED NOTICE OF HEARING

TO ALL PERSONS, OWNERS, PRODUCERS, OPERATORS, PURCHASERS AND TAKERS OF OIL AND GAS INCLUDING Alice Sue Wilson f/k/a Alice Sue Wilson-Terrell-Scibek; Alice Virginia Loeffelholz; Annastin Mineral Partners, LLC; Arlene Fried or her Unknown Heirs, Successors, Devisees, and Assigns c/o Marie Arlene Fried; Arlene Fried or her Unknown Heirs, Successors, Devisees, and Assigns c/o Lawrence Allen Fried, Jr; Beth Richards; Beth Richards; Betsy Eubanks Wilder; Betty Ann Bahm or her Unknown Heirs, Successors, Devisees, and Assigns c/o Mark Alan Bahm; Betty Ann Bahm or her Unknown Heirs, Successors, Devisees, and Assigns c/o Mark Alan Bahm; Brian De-wayne Lee; Brian Prater and Morgan Prater; Buffalo Bayou Resources II, LP; Calvary Baptist Church of Newcastle Oklahoma, Inc; Capstone Land Company; Carol Gutzler; Carolyn Jane Wood; Carolyn Jean Friedman; Celia Kubicek; Cherry Creek Minerals, LLC; Cindi Stearns; Cindi Stearns; Claudia Lane Neuberg; Claudia Lane Neuberg; Criner Land Services, LLC; Dakota Land, LLC; Dana Hathcock; Dasher Energy, LLC; David Fried; David Riley and Denise Riley, Co-Trustees of the Denice Riley Revocable Trust; Donald W Keester and Pamela Keester; Dorothy Ferguson c/o Lawrence Allen Fried, Jr; Echo Minerals, LP; Elizabeth Fried Estate c/o George Fried, Executor of the Estate; Elizabeth Fried Estate c/o Lawrence Allen Fried, Jr; Elizabeth Hicks; Elmk Park Minerals II, LP; Emma Viola Smith or her Unknown Heirs, Successors, Devisees, and Assigns c/o Jerry K Smith; EOG Resources, Inc; Estate of Dwain Brooks, a/k/a Rex Dwain Brooks, deceased c/o Elizabeth Hicks, Personal Representative; Estate of Richard Reilly, deceased c/o Shirley K Brown, Administrator; Estate of Rick Tucker, deceased c/o Laurie Ann Burt, a/k/a Laurie AnnTucker, Personal Representative; Estate of Rose Braun c/o Mark Alan Bahm; ETA-Flag Royalty Trust c/o Wells Fargo SAO OGM Group; Gary K Moore, Trustee of the Sharp Family Trust dtd 5/29/1998; Gary Lee Hathcock; Gary Lee Hathcock; GCH Minerals, LLC; George Fried or his Unknown Heirs, Successors, Devisees, and Assigns c/o William Fried; Gladys Blaine or her Unknown Heirs, Successors, Devisees, and Assigns c/o Lanny Edwin Blaine; Gooch Farms, LLC; Granite Shoal Investments, LLC; Hal Mark Lee; Harry Alan White; Herndon, Crudup & Wilder Royalties Limited Partnership c/o Betsy Eubanks Wilder; Jack M Deitrick, Jr and Londa L Deitrick; James Coit Smith; Jane E Fried; Jane E Fried; Jane Hoff; Jane Hoff; Jerry Thomas Curl and Sherry L Curl; Jonathan Douglas Brooks; Joseph Reilly c/o Joseph Patrick Reilly, AIF; Joy Henthorn; Judy Jackson; Juli Masterson; Keith Hathcock Ferguson; Kenneth W Caster and Andrea L Caster; Klinten M Trammel and Carolyn J Trammel; Laura Marie Randels; Lawrence Fried, Jr; Linda F Young, Trustee of the Donald and Linda Young Revocable Trust Agreement dtd 10/14/2006; Logan Don Grigsby; LoisDean Carter; Loycie Mae Kerr; Lynnelle Hillard Brents and Jay Brents; Mansel Dawayne Smith and Sherry Lynn Smith; Marilyn Lea Curl; Martha Jane Wilson; Martha Sells; Melanie Davis; Melissa L Van Wyk-Marranca; Michael Kozak; Michael L McMillan and Sara A Winsted McMillan, Trustees of the McMillan Family Revocable Trust dtd 12/15/2015; Michael Lepak; Mike D Fried; Nancy V Sneed or her Unknown Heirs, Successors, Devisees, and Assigns; Nancy V Sneed or her Unknown Heirs, Successors, Devisees, and Assigns c/o John Franklin Geppert; NWR Mineral

Partners, LLC; OJ Curl c/o Jerry Thomas Curl; Oxy, f/k/a Occidental Petroleum Company; Pauline GWhite; Pauline Houlihan; Pauline Houlihan; Perry Michael Goth, Jr; Perry Michael Goth, Jr; PHX Minerals, Inc; Pioneer Long Distance, Inc; Plainview Oil Company, LLC; Raintree Energy, LLC; Raymond Muriel Brooks, Jr; Renee Brown; Retama Minerals, LP; Retama Minerals, LP; Retha Mae Joyce; Richard W Southard and Shirley Southard, Trustees of the Southard Family Trust dtd 12/2/2014; Rita Gillham; Rivendell Royalty Corp; Robert A Thomas, Jr; Robin A Hooks-Nowlin; Robin A Hooks-Nowlin; Robin Housden Jacobs; Robin Housden Jacobs and Roy Jacobs; Ron Brooks; Ronald Gene Ferguson and Dianne Sue Ferguson, Co-Trustees of the Ronald and Dianne Ferguson Revocable Trust dtd 7/12/2022; Ronnie D Maynard and Nancy L Maynard Revocable Trust dtd 8/6/1993; Rosemary Bitsche or her Unknown Heirs, Successors, Devisees, and Assigns c/o Robert Bitsche; Roy Brooks; Ruth Ann Brooks, Trustee of The Ruth Ann Brooks Family Trust dtd 9/10/2021; Sandra L Williams; Scout Royalty Corp; ShaleCase Energy, LLC; Sharon Fujier, a/k/a Sister Sharon, a/k/a Elizabeth Ann Fried; Sharon Kay Pulis; Sherri Terice Walker; Shirley Ann Lee; Smith & Woods, LLC c/o Mansel Dawayne Smith; Southwest Energy Partners, LLC; Tammy Vasilatos, Trustee of the Bryan Kelley Family Trust u/a/d 5/12/2003; Tammy Vasilatos, Trustee of the Marjann Cooper Family Trust u/a/d 5/12/2003; Teresa Fried Nichols; Teresa Fried Nichols; Teresa Pastrano; Teresa Pastrano; Teri L Barber; Teri L Barber; Terminal Land Company c/o Mark Rumsey; The Prospect Company c/o Farmers National Company, Agent; The Thomas R McLean and Elizabeth E McLean Foundation, Inc; Theresa Catherine Lucas and Donna Marie Duzan, Trustees of Trust A under The Lucas Revocable Trust u/a dtd 6/25/1998; Theresa Catherine Lucas and Donna Marie Duzan, Trustees of Trust A under The Lucas Revocable Trust u/a dtd 6/25/1998 c/o Donna Duzan; Theresa Francis Loring; Truman Smith or his Unknown Heirs, Successors, Devisees, and Assigns c/o Hugh Stanton Smith; Trustee or Trustees of the Wisenbaker Family Living Trust dtd 3/28/2013 c/o Jana M Wisenbaker, Settlor and Trustee; Unknown Heirs, Successors, Devisees, and Assigns of Carmen Pearl Harman, deceased c/o Carolyn Jean Friedman; Unknown Heirs, Successors, Devisees, and Assigns of Mary E Wulff, deceased c/o Carol Gutzler; Unknown Heirs, Successors, Devisees, and Assigns of Richard Reilly, deceased c/o Shirley K Brown; Unknown Heirs, Successors, Devisees, and Assigns of Robert A Housden, deceased c/o Robin Housden Jacobs; Unknown Heirs, Successors, Devisees, and Assigns of Sally L Williams, deceased c/o Robert A Thomas, Jr; Ventana Exploration and Production II, LLC; Virginia Lee; Wanda J Rinderer and Lloyd W Rinderer; Betsy Eubanks Wilder c/o Tatum Wigington, POA; Herndon, Crudup & Wilder Royalties Limited Partnership c/o Tatum Wigington, POA for Betsy Wilder; Dwight E. Collins or his Successor in Trust, Trustee of the Dwight E. Collins Revocable Trust Agreement dtd 1/24/2000 c/o First Citizens Wealth Management; Charlene Thorne; Devon Energy Production Company, LP; B & G Resources, LLC; ShaleCase Energy, LLC; Native Oil and Gas, LLC; Kacy L Akin and Randy J Akin II; Joseph B Hoff and Jane F Hoff, Trustees of the Hoff Revocable Mineral Trust dtd 7/24/2019; Billy Lynn Smith; Unknown Heirs, Successors, Devisees, and Assigns of Wilford Truman Smith, Jr, deceased c/o Shirley K Cowling; Shirley K Cowling; Hugh Stanton Smith; Unknown Heirs, Successors, Devisees, and Assigns of Bobbie Annabell Smith c/o Julie Masterson; Marie Bolin; Julie Masterson, Trustee; Anevay Resources, LLC; Stephanie Lynn Mayer; Scott Edwin Blaine; Joy Jaunell Blaine; Anne Sneed; Martha Sells; Unknown Heirs, Successors, Devisees, and Assigns of William C Sneed, Jr, deceased c/o William Cecil Sneed, III; William Cecil Sneed, III; Randall Scott Sneed;

Byron Young Sneed; Tirzah N Sneed; Jefferson Clark Sneed; Unknown Heirs, Successors, Devisees, and Assigns of Stacy Sneed Geppert, deceased c/o Austin Anthony Geppert; Austin Anthony Geppert; Matthew Christopher Geppert; Victoria J Geppert c/o Austin Anthony Geppert; Hannah A Geppert; Emma Geppert; Boys Ranch Foundation, a/k/a Cal Farley's Boys Ranch Foundation c/o Amarillo National Bank, NA, Agent; Carl Marvin Franklin; Carmen Irene Petersburg, a/k/a Carmen Irene Peters; Carmen Jean Fife; Frances Edwards, f/k/a Frances Cannon; James Milton Cook, Jr/II, and Stacy Lynn Cook; Juanita Camara; Shirley Lee and Lyndell Ray Lee; Matthew Johnson and LaDonna Johnson; Matthew Johnson and LaDonna Johnson; SA Wilson and Clara Wilson, possibly deceased; Charlene Thorne; Deanna K Presmark; Dwight E Collins or his Successor in Trust, Trustee of the Dwight E Collins Revocable Trust Agreement, dtd 1/24/2000 c/o Brenda Heidner; ETA-Flag Royalty Trust c/o Texas Commerce Bank, NA, Trustee; Herndon, Crudup & Wilder Royalties Limited Partnership; John Fried; Kayla Tucker; Leonard Fried or his Unknown Heirs, Successors, Devisees, and Assigns; Louis V Lepak, Jr or his Unknown Heirs, Successors, Devisees, and Assigns c/o Jane Mary Lepak; Tara Rena Grigsby; Terminal Land Company; and all persons if living and if deceased, their known and unknown successors and all corporations existing and if dissolved, its known and unknown successors and all other persons having an interest in the lands covered hereby, particularly in McClain County, Oklahoma.

NOTICE IS HEREBY GIVEN that the Applicant in this cause is requesting that the Commission enter its order to increase the density by the drilling of four additional wells in Section 22, Township 9 North, Range 4 West, McClain County, Oklahoma for an exception to Order No. 688424 and designate Applicant or some other party as operator.

NOTICE IS FURTHER GIVEN that this cause be set before an Administrative Law Judge for hearing, taking of evidence and reporting to the Commission.

NOTICE IS FURTHER GIVEN that this cause will be heard before an Administrative Law Judge on the Initial Hearing Docket at the Corporation Commission, Eastern Regional Office, 201 W. 5th St., Suite 540, Tulsa, OK 74103, at 8:30 a.m. on the 14th day of November, 2022 and that this amended notice be published as required by law and the rules of the Commission. The referenced hearing may be conducted via teleconference or videoconference. Before coming to the building for this hearing, please visit the Oklahoma Corporation Commission website at www.occeweb.com to determine the status of building access. Instructions for participating via teleconference or videoconference are available on the Commission's website.

NOTICE IS FURTHER GIVEN that in the event this cause is uncontested, the Applicant, its representatives, witnesses and other proponents of the Applicant may appear and testify by telephone. The cost of telephonic communication shall be paid by the person or persons requesting its use. Interested parties who wish to participate by telephone shall contact the Applicant or Applicant's attorney, prior to the hearing date, and provide their name and phone number.

NOTICE IS FURTHER GIVEN that all interested persons may appear and be heard. For information concerning this action, contact Steve Still, RPL, Pinson Land Services, 10201 Buffalo Ridge Road, Edmond, OK 73025, 405/359-6727 or Ron M. Barnes or Grayson Barnes, BARNES LAW, PLLC, 1648 S. Boston Avenue, Ste. 100, Tulsa, Oklahoma 74119, 918/382-8686.

OKLAHOMA CORPORATION COMMISSION

DANA L. MURPHY, Commissioner

BOB ANTHONY, Commissioner  
J. TODD HIETT, Commissioner  
/s/ Grayson Barnes  
Ron M. Barnes, OBA #534  
Grayson Barnes, OBA #31475



Jeanne Grimes • The Purcell Register

## Haunted lot

**A yard** in Washington gives up its dead in bits and pieces as Halloween draws nigh.

No. 933-October 27-2 Times IN THE DISTRICT COURT OF MCCLAIN COUNTY STATE OF OKLAHOMA In the Matter of the Estate of RUTH ANN CARPENTER, Deceased Case No. PB -2022-118 NOTICE TO CREDITORS TO THE CREDITORS OF Ruth Ann Carpenter, Deceased: All Creditors having claims against Ruth Ann Carpenter, Deceased, are required to present the same, with a description of all security interests and other collateral (if any) held by each

creditor with respect to such claim, to the named Personal Representative at: Hollis Aaron Carpenter, Personal Representative c/o Ball Morse Lowe PLLC 531 Couch Drive, Suite 201 Oklahoma City, Oklahoma 73102 on or before the following presentment date: December 22, 2022 or the same will be forever barred. DATED October, 12, 2022. /s/ Hollis Aaron Carpenter Hollis Aaron Carpenter,

Personal Representative Prepared By: /s/ Lauren A. Campbell BRIAN L. HILL, OBA #20727 LAUREN A. CAMPBELL, OBA #3051 Ball Morse Lowe PLLC 531 Couch Drive, Suite 201 Oklahoma City, Oklahoma 73102 Telephone: (405) 701-6968 Facsimile: (405) 701-2830 bhill@gmail.com Attorneys for Personal Representative

No. 935-October 27-1 Time Board of McClain County Commissioners met in regular session on Monday, 10/17/2022 at 8:16 a.m. in Room 309 of the McClain County Courthouse. Chairman Wilson Lyles called the meeting to order and led the flag salute. County Clerk Pam Beller called the roll and those present were: Chairman Wilson Lyles, Vice Chairman Terry Daniel and Member Glen Murray.

Others present were: Assistant DA Keaton Haney, Mike Clifton, Jackie Wadley, Evan Pendleton, and Rodney Green.

Terry Daniel moved to approve the minutes of the meeting on 10/11/2022, Glen Murray seconded. Vote Aye: Murray, Daniel. Lyles abstained due to being absent. Motion carried.

Terry Daniel moved to approve the following maintenance and operation claims, seconded by Glen Murray. Vote Aye: Murray, Lyles, Daniel. Motion carried.

CLAIMS FOR FISCAL YEAR 2021-2022 AS FOLLOWS:

ARPA 2021 – 25, McClain-Grady County EMS, 36238.00, Equipment; 26, Comanche Construction, 5679.00, Service.

Eco Dev-ST – 9, Frankfurt Short Bruza, 5000.00, Architecture fees.

General – 1855, State Auditor And Inspector, 13011.27, Audit; 1856, American Drones, 659.98, Service.

CLAIMS FOR FISCAL YEAR 2022-2023 AS FOLLOWS:

Emergency Mgmt – 3, Amazon Capital Services, 511.41, Supplies.

Em Mgmt-ST – 28, Amazon Capital Services, 607.52, Supplies; 29, Classic Paper, 159.65, Supplies; 30, Public Service Co Of Oklahoma, 53.73, Service; 31, Verizon, 400.10, Service.

Extension-ST – 47, Amazon Capital Services, 97.96, Supplies; 48, OTC Brands, 162.92, Supplies; 49, Office Depot, 155.22, Supplies; 50, Windstream, 264.19, Service.

Fair Board – 2, Quantum Forms, 2600.00, T-Shirts.

Fair Main-ST – 35, Roberts, Jr, John R., 6000.00, Contract Labor. General – 462, Eureka Water, 7.45, Supplies; 463, Eureka Water, 19.89, Supplies; 464, Pontotoc County, 18420.00, Detention Services; 465, Auto Zone, 160.32, Parts & Supplies; 466, City Of Purcell, 24358.03, Dispatch Service; 467, Criswell's Texaco, 75.00, Service; 468, Finish Line, 2690.75, Fuel; 469, Midcon Data, 22.00, Service; 470, Optimum, 158.45, Service; 471, Optimum, 151.64, Service; 472, Oklahoma Natural Gas, 63.14, Service; 473, Rockys Professional Plumbing, 1535.00, Service; 474, Robbins Ace Of Purcell, 36.93, Supplies; 475, Windstream, 275.60, Service; 476, Windstream, 521.59, Service.

Health – 75, AT&T Mobility, 50.80, Service; 76, City Of Blanchard, 22.50, Service; 77, City Of Blanchard, 71.70, Service; 78, Firetrol Protection Systems, 190.00, Service; 79, Pitney Bowes, 144.93, Postage Machine Lease.

Highway – 498, Amazon Capital Services, 109.26, Supplies; 499, Bruckners, 3019.03, Parts And Labor; 500, Cintas, 46.58, Supplies; 501, Continental Gateway, 600.00, Asphalt Millings; 502, DJ Trailers And Welding, 70.00, Tank; 503, Dolese Bros, 7763.30, Chips & Rock; 504, Haskell Lemon

Construction, 8731.20, Type b; 505, James Supply And Rental, 6.60, Supplies; 506, Irwin Trailer, 52970.00, End Dump Trailer; 507, Kirby Smith Machinery, 16.27, Parts; 508, Kirby Smith Machinery, 763.99, Auger - Chip Spreader; 509, Kirby Smith Machinery, 763.98, Auger - Chip Spreader; 510, Mid Continent Truck Sales, 70.51, Parts & Supplies; 511, Mid Continent Truck Sales, 14.44, Parts & Supplies; 512, Mid Continent Truck Sales, 1346.67, Parts & Labor; 513, O'Reilly Automotive Stores, 159.55, Parts & Supplies; 514, Oklahoma Electric Co-Op, 530.00, Service; 515, P&K Equipment, 2563.04, Parts & Labor; 516, P&K Equipment, 170.44, Parts & Service; 517, Purcell Public Works, 470.57, Service; 518, P&K Equipment, 366.78, Parts; 519, Robbins Ace Of Purcell, 68.76, Supplies; 520, Robbins Ace Of Purcell, 173.91, Supplies; 521, River Steel, 833.98, Angle Iron; 522, Quill, 354.83, Office Supplies; 523, Smileys, 97.23, Supplies; 524, Triple S Rope, 1004.56, Parts; 525, Tractor Supply, 49.98, Supplies; 526, Unifirst, 557.05, Supplies; 527, Warren CAT, 764.38, Parts; 528, WW Tire, 335.42, Tires & Tubes/Service & Supplies; 529, Blanchard Building, 135.04, Supplies; 530, Blessing Gravel, 1916.88, Native Gravel; 531, Classic Paper, 259.10, Supplies; 532, Dolese Bros, 3093.97, Chips & Rock; 533, Oklahoma Natural Gas, 169.69, Service; 534, Windstream, 78.00, Service.

ML Fee – 16, Midcon Data Service, 44.00, Service.

Mtg Cert – 15, Windstream, 163.17, Service.

Rental of County Property - Expo – 54, Annie And Lloyd Tree And Landscape, 2686.00, Contract Labor; 55, Oklahoma Natural Gas, 33.75, Service; 56, P&K Equipment, 83.23, Supplies; 57, Purcell Public Works, 2061.61, Service; 58, Voss Lighting, 188.90, Light Bulbs; 59, WW Tire, 835.00, Tires; 60, Windstream, 304.83, Service; 61, Classic Paper, 140.00, Supplies; 62, Oklahoma Natural Gas, 236.96, Service; 63, American Waterworks Supply, 109.00, Parts.

Rural Fire-ST – 68, Sids, 471.87, Fuel & Supplies; 69, Sids, 38.00, Fuel & Supplies; 70, Stolz Telecom, 4715.50, Supplies; 71, Stolz Telecom, 819.90, Radio Parts & Installation; 72, Oklahoma Natural Gas, 49.61, Service; 73, OG&E, 347.29, Service; 74, AT&T Mobility, 240.24, Service; 75, Casco Industries, 116.00, Repair.

Sheriff Commissary – 15, Tiger Commissary, 5410.48, Supplies.

Sheriff Service Fee – 84, Purcell Register, 47.36, Publication; 85, AT&T Mobility, 1105.60, Service; 86, Goins, James V., 113.05, Travel.

SR Cit-ST – 109, Amazon Capital Services, 725.78, Supplies; 110, Pestco, 125.00, Service; 111, Rush, Shirley, 150.00, Service; 112, Town Of Dibble, 34.99, Service; 113, Optimum, 127.17, Service; 114, Optimum, 127.17, Service; 115, Pioneer Telephone, 101.34, Service.

Terry Daniel moved to approve Blanket Purchase Orders as on file in County Clerk's Office, seconded by Glen Murray. Vote Aye: Murray, Lyles, Daniel. Motion carried.

Terry Daniel moved, Glen Murray seconded to approve the follow-

ing Transfer of Appropriations: SR Cit-ST.

\$15,000.00 from 1322-3-8301-2005 to 1322-3-8301-4110. Vote Aye: Murray, Lyles, Daniel. Motion carried. Terry Daniel moved, Glen Murray seconded to approve the following Road Crossing Permits: Bluefin Water Solutions, LLC, starting in Section 29, T6NR4W and ending in Section 28, T6NR4W and starting in Section 12, T5NR5W and ending in Section 29, T6NR4W all in District Three. Vote Aye: Murray, Lyles, Daniel. Motion carried.

Terry Daniel moved to approve of Resolution No. 23-2022-2023 to approve and balance the General Budget in the amount of \$10,116,347.43 and to be kept on file in the County Clerk's Office, the following items were approved; #1) an increase of \$100.00 per month to all County full time employee's salaries and \$200.00 per month to the Sheriff's Field Deputies beginning with the January 2023 payroll with a \$600.00 Employee Performance Award added to those full time employee's December 2022 payroll payable to all full time employee's than have been employed on or before 1/3/2022, any full time employee's hired after 1/3/2022 and no later that 6/30/2022 will have a \$300.00 Employee Performance Award added to those full time employee's December 2022 payroll; #2) an increase from \$56,136.00 to \$58,020.00 which funds were already allowable for from the 2021-2022 budget and an increase from \$58,020.00 to \$65,220.00 to the District One Commissioner, District Three Commissioner, and Assessor to be applied to the January 2023 payroll & to the Treasurer to be applied to the July 2023 payroll. District Two Commissioner, Sheriff, Court Clerk & County Clerk's increase will not apply until January 2025 pursuant to legislation however will be allowable if legislation changes; #3) adding (3) full time employees to the Court Clerk, adding (1) full time employee to the County Clerk, and adding (1) temporary part time employee to the Election Board. Vote Aye: Murray, Lyles, Daniel. Motion carried.

At 8:32 a.m. Glen Murray moved to recess the BOCC meeting to conduct the EDA and CGA meetings, Terry Daniel seconded. Vote Aye: Murray, Lyles, Daniel. Motion carried.

Terry Daniel moved to re-enter public session of the BOCC meeting at 9:33 a.m. on 10/17/2022, Glen Murray seconded. Vote Aye: Murray, Lyles, Daniel. Motion carried.

James Franklin was present to discuss a proposed RV park/recreational area and for ingress/egress on existing roadway to be constructed off Chandler Road, McClain County, Purcell, OK. No action was taken at this time.

With no further business, Terry Daniel moved to adjourn, Glen Murray seconded. Vote Aye: Murray, Lyles, Daniel. Motion carried.

Attest: MCCLAIN COUNTY BOARD OF COMMISSIONERS Glen Murray, Chairman Wilson Lyles, Vice Chairman Terry Daniel, Member

Attest: Pam Beller County Clerk







No. 930-October 27-1 Time  
BEFORE THE CORPORATION  
COMMISSION OF THE  
STATE OF OKLAHOMA  
APPLICANT: FOURPOINT EN-  
ERGY, LLC  
RELIEF SOUGHT: MULTIUNIT  
HORIZONTAL WELL  
LEGAL DESCRIPTION: SEC-  
TIONS 15 AND 22, TOWNSHIP  
9 NORTH, RANGE 4 WEST, MC-  
CLAIN COUNTY, OKLAHOMA  
CASE CD2022-003113-T  
AMENDED NOTICE  
OF HEARING

TO ALL PERSONS, OWNERS,  
PRODUCERS, OPERATORS,  
PURCHASERS AND TAKERS OF  
OIL AND GAS INCLUDING Adam  
E Sauer; Albert F Orrell and Clau-  
dia Orell; Alfred Lee Davis; Alice  
Sue Wilson/f/k/a Alice Sue Wilson-  
Terrell-Scibek; Alice Virginia Loef-  
felholz; Allison Rae c/o James  
Frizzell; Allison Rae c/o James  
Frizzell; Anevay Resources, LLC;  
Anita Rochelle Stair c/o Gene D  
Smith; Anita Rochelle Stair; Anita  
Rochelle Stair; Ann Shirley Harris  
or her Unknown Heirs, Succes-  
sors, Devises, and Assigns c/o  
Thomas James Harris; Anna Reed;  
Annastin Mineral Partners, LLC;  
Anne Michelle Wrather; Arlene  
Fried or her Unknown Heirs, Suc-  
cessors, Devises, and Assigns  
c/o Marie Arlene Fried; Arlene  
Fried or her Unknown Heirs, Suc-  
cessors, Devises, and Assigns  
c/o Lawrence Allen Fried, Jr; Beth  
Richards; Beth Richards; Betsy  
Eubanks Wilder; Betty Ann Bahm  
or her Unknown Heirs, Succes-  
sors, Devises, and Assigns c/o  
Mark Alan Bahm; Betty Ann Bahm  
or her Unknown Heirs, Succes-  
sors, Devises, and Assigns c/o  
Mark Alan Bahm; Betty M Morris;  
Betty Sue Thomas or her Unknown  
Heirs, Successors, Devises, and  
Assigns c/o Keith Samuel Thom-  
as; Billy Dale Pollard and DeAnn  
Pollard, Trustees of the Billy Dale  
Pollard and DeAnn Pollard Revo-  
cable Trust dtd 2/21/2012; Blue  
Sage Minerals, LLC; BOKF Petro  
Holdings, LLC; BOKF, NA, s/b/m  
to Continental Federal Savings  
and Loan Association; Boomerang  
Royalties; Brandon Rae c/o James  
Frizzell; Brandon Rae c/o James  
Frizzell; Brenda Jean Gladney c/o  
Gene D Smith; Brenda Jean Glad-  
ney; Brenda McVey; Brenda Sue  
Baker; Brian Dewayne Lee; Brian  
Prater and Morgan Prater; Buf-  
falo Bayou Resources II, LP;  
Butler Royalties LLC; Byron Flipp-  
in; Byron Flippin; Byron Flippin;  
Byron S Flippin and Leona C Flipp-  
in; Byron S Flippin and Leona C  
Flippin; Byron S Flippin and Leona  
C Flippin; Calvary Baptist  
Church of Newcastle Oklahoma,  
Inc; Camden Energy Corporation;  
Capstone Land Company; Carlis  
DeWayne Newman; Carol Gutzler;  
Carolyn Jane Wood; Carolyn Jean  
Friedman; Celia Kubicek; Charles  
Arland Graham; Charlotte J Row-  
land, Trustee of the Charlotte J  
Rowland 2000 Trust u/a dtd  
11/21/2000; Cherokee Minerals,  
LP; Cherry Creek Minerals, LLC;  
Chesley Duane Bryan and E Su-  
zanne Bryan, Trustees of the  
Chesley and E Suzanne Bryan  
Revocable Trust dtd 5/14/1996;  
Chesley Duane Bryan, a/k/a Ches-  
ley Bryan, and Etta Suzanne  
Bryan, a/k/a E Suzanne Bryan;  
Christopher L Carpenter; Cindi  
Stearns; Cindi Stearns; Claudia  
Lane Neuberg; Claudia Lane Neu-  
berg; Cody A Wood; Crandell  
Eugene McLean and Lisa Kathleen  
McLean; Crawley Petroleum Cor-  
poration; Criner Land Services,  
LLC; Curtis M Cherry; Dakota  
Land, LLC; Dana Hathcock;  
Dasher Energy, LLC; David Fried;  
David M Unklesbay and Misty D  
Unklesbay; David Michael Bal-  
win; David Riley and Denise Riley,  
Co-Trustees of the Denise Riley  
Revocable Trust; Dawayne Smith  
c/o Gene D Smith; Dawayne  
Smith; DeAnn Pollard, Successor  
Trustee of the AC McHughes and  
Bobbie J McHughes Living Trust  
dtd 9/19/2013; Debi F Kirkpatrick  
and Jim D Kirkpatrick; Debra Lynn  
Graham Waggoner c/o Ollene  
Graham; Deena Michelle Brown  
c/o Larry D Baldwin and Glennita  
S Baldwin; Deena Michelle Brown;  
Denita Bean; Dennis Wayne Elliot  
and Sheri Lynn Elliot; Dolorus M  
Housh; Donald W Keester and  
Pamela Keester; Donna J Long;  
Donna J Long and Gregg A Long;  
Donna J Long and Gregg A Long  
c/o Gregg Long; Dorothy Ferguson  
c/o Lawrence Allen Fried, Jr; Eagle  
Oil & Gas Co; Earl L. Rowland, Jr,  
Trustee of the Earl L. Rowland, Jr,  
2000 Trust under agreement  
dated November 21, 2000; Echo  
Minerals, LP; Edna Cornish; Eliza-  
beth Fried Estate c/o George Fried,  
Executor of the Estate; Elizabeth  
Fried Estate c/o Lawrence Allen  
Fried, Jr; Elizabeth Hicks; Elm Park  
Minerals II, LP; Emma Viola Smith  
or her Unknown Heirs, Succes-  
sors, Devises, and Assigns c/o  
Jerry K Smith; EOG Resources,  
Inc; Estate Naomi R Pierce, ap-  
parently deceased c/o Vicki Viar;  
Estate of Dwain Brooks, a/k/a Rex  
Dwain Brooks, deceased c/o  
Elizabeth Hicks, Personal Repre-  
sentative; Estate of Earl D DeAr-  
man, deceased c/o Linda Carol  
DeArman, Personal Representative;  
Estate of Gary Wayne Smith,  
deceased c/o Robin Gayle Villa,  
Personal Representative; Estate  
of Gary Wayne Smith, deceased  
c/o Joseph E McKimmey, Agent  
for Personal Representative; Es-  
tate of Jerry D Chandler, deceased  
c/o Rodney Corbin, Personal  
Representative; Estate of Law-  
rence A. Selzler, deceased c/o

Micaela M Majors, Personal Rep-  
resentative; Estate of Richard  
Reilly, deceased c/o Shirley K  
Brown, Administrator; Estate of  
Rick Tucker, deceased c/o Laurie  
Ann Burt, a/k/a Laurie Ann Tucker,  
Personal Representative; Estate  
of Rose Braun c/o Mark Alan  
Bahm; ETA-Flag Royalty Trust c/o  
Wells Fargo SAO OGM Group;  
Evelyn C Vinson or her Unknown  
Heirs, Successors, Devises, and  
Assigns c/o Elberta Vinson; Evelyn  
C Vinson or her Unknown Heirs,  
Successors, Devises, and As-  
signs c/o Elberta Vinson; Felipe  
Solis and Raina Clayton Solis; First  
National Mortgage Association;  
First National Mortgage Associa-  
tion; Gail Ann Hicks Littlefield; Gail  
Ann Hicks Littlefield; Garrett De-  
velopment Co, Inc c/o James L  
Garrett; Gary K Moore, Trustee of  
the Sharp Family Trust dtd  
5/29/1998; Gary Lee Hathcock;  
Gary Lee Hathcock; Gary Murle  
Graham c/o Ollene Graham; Gary  
Ward Stillwell; Gasconade Part-  
ners c/o Argent Trust Company;  
GCH Minerals, LLC; Gene Dobbs  
or his Unknown Heirs, Successors,  
Devises, and Assigns c/o Ste-  
phen Merl Dobbs; George Fried  
or his Unknown Heirs, Successors,  
Devises, and Assigns c/o William  
Fried; Gladys Blaine or her Un-  
known Heirs, Successors, Devi-  
sees, and Assigns c/o Lanny  
Edwin Blaine; Gooch Farms, LLC;  
Granite Shoal Investments, LLC;  
H D Simer and Violet B Simer or  
their Unknown Heirs, Successors,  
Devises, and Assigns; Hal Mark  
Lee; Harry Alan White; Herndon,  
Crudup & Wilder Royalties Limited  
Partnership c/o Betsy Eubanks  
Wilder; HLR Oil & Gas, LLC;  
Holly Frizzell; Holly Frizzell; Holly  
Frizzell; Hubert Bryan, Hubert  
Carlton Bryan, Jr, and Caroline  
Sue Buckner or their Successors  
in Trust, Trustees of the Hubert  
Bryan Living Trust dtd 10/11/1993  
c/o JoAnn Renshaw; Hubert  
Bryan, Hubert Carlton Bryan, Jr,  
and Caroline Sue Buckner or their  
Successors in Trust, Trustees of  
the Hubert Bryan Living Trust dtd  
10/11/1993 c/o Margaret Helen  
Hopkins; Hubert Bryan, Hubert  
Carlton Bryan, Jr, and Caroline  
Sue Buckner or their Successors  
in Trust, Trustees of the Hubert  
Bryan Living Trust dtd 10/11/1993  
c/o Hubert Carlton Bryan, Jr;  
Hubert Bryan, Hubert Carlton  
Bryan, Jr, and Caroline Sue Buck-  
ner or their Successors in Trust,  
Trustees of the Hubert Bryan Liv-  
ing Trust dtd 10/11/1993 c/o  
Caroline Sue Buckner; Interna-  
tional Bank of Commerce, s/b/m  
to First Federal Savings and Loan  
Association of Chickasha; Interna-  
tional Bank of Commerce, s/b/m  
to First Federal Savings and Loan  
Association of Chickasha; Jack M  
Deitrick, Jr and Linda D Deitrick;  
James Coit Smith; James Frizzell;  
James Frizzell; James Heron De-  
Loach or his Unknown Heirs,  
Successors, Devises, and As-  
signs c/o James H DeLoach;  
James T Frizzell; James T Frizzell;  
Jana Denise Williams, a/k/a Jana  
D Meler; Jane EFried; Jane EFried;  
Jane Hoff; Jane Hoff; Janet  
Schultz, f/k/a Janet K Sprague;  
Janet Schultz, f/k/a Janet K  
Sprague; Jeana L Stead and Vic-  
tor L Stead; Jeannie Pagnotta;  
Jeannie Pagnotta; Jerry Paul Ev-  
ans, Trustee of the Jerry Paul  
Evans Revocable Trust dtd  
1/5/2022; Jerry Paul Evans,  
Trustee of the Jerry Paul Evans  
Revocable Trust dtd 1/5/2022;  
Jerry Thomas Curl and Sherry L  
Curl; Jesus Alive Ministry; Joe Don  
Robertson and Jennifer L Robert-  
son; Joe Don Robertson and  
Jennifer L Robertson; John D  
Klopp and Jan Farha Klopp, Co-  
Trustees of the Klopp Family Re-  
vocable Trust u/a dtd 11/20/2014;  
John Morrison Burton, Trustee of  
the John Morrison Burton 2008  
Trust; John Wesley Carlile; John  
Wesley Carlile; Jonathan Douglas  
Brooks; Joseph Reilly c/o Joseph  
Patrick Reilly, AIF; Joy Henthorn;  
JPMorgan Chase Bank, NA, s/b/m  
to Bank of Newcastle, a/k/a Allied  
Oklahoma Bank, NA; Judy Jack-  
son; Juli Masterson; Justin Neil  
Newman; K B Jordan and Ann  
Jordan; Karlyla S Smith or her  
Unknown Heirs, Successors,  
Devises, and Assigns c/o Ernest  
Johnson; Keith Hathcock Fergu-  
son; Keith R Osborn; Kenneth  
Aubrey Walker, III; Kenneth W  
Caster and Andrea L Caster;  
Klinton M Trammel and Carolyn J  
Trammel; Kyle D Bennett and  
Barbara K Bennett; Kyle D Bennett  
and Barbara K Bennett; LaDonna  
Jane Gober; Larry D Baldwin and  
Glennita S Baldwin; Laura Marie  
Randels; Lawrence Fried, Jr; Leon  
F Autrey; Linda Black; Linda F  
Young, Trustee of the Donald and  
Linda Young Revocable Trust  
Agreement dtd 10/14/2006; Linda  
G Burris and Ray L Burris, Trustees  
under the Burris Living Trust dtd  
10/10/2006; Linda Graham Black,  
a/k/a Linda Black; Linda K Hilburn,  
a/k/a Lenda Kaye Hilburn; Linda  
Kathleen Denney, as Trustee of  
the Linda K Denney Trust; Linda  
Kathleen Denney, as Trustee of  
the Linda K Denney Trust; Linda  
L Woodall and Homer Woodall;  
Lochmar Resources LLC; Logan  
Don Grigsby; Lois Dean Carter;  
Lonestar Land & Minerals, LLC;  
Loycie Mae Kerr; LRM IV, LLC;  
Lynnelle Hillard Brents and Jay  
Brents; Mansel Dawayne Smith  
and Sherry Lynn Smith; MAP  
Resources, Inc; Marcus H Phillips  
and Charlene Phillips; Marilyn Lea  
Curl; Mark Edward Baldwin; Mar-  
tha Jane Wilson; Martha Sells;

Mary Donnita Sellers; Mary Lynn  
Looper and Jason B Looper, Co-  
Trustees of the Mary Lynn Looper  
Revocable Living Trust dtd  
9/30/2021; Mary Melanie Burgess  
and Bobby Burgess; Mary Melanie  
Burgess and Bobby Burgess; Mat-  
thew Trammel, a/k/a John M  
Trammel; Mekuskey Oil Com-  
pany, LLC; Melanie Davis; Me-  
linda S Keith and Billy M Keith,  
Trustees under the Billy M Keith  
Living Trust dtd 11/14/2013; Me-  
linda S Keith and Billy M Keith,  
Trustees under the Melinda S Keith  
Living Trust dtd 11/14/2013; Me-  
linda Sue Keith; Melissa Evans  
c/o Jerry Paul Evans; Melissa L  
Van Wyk-Marranca; Melissa L Van  
Wyk-Marranca; Michael Kozak;  
Michael L McMillan and Sara A  
Winsted McMillan, Trustees of the  
McMillan Family Revocable Trust  
dtd 12/15/2015; Michael Lepak;  
Michael Roberson; Michael Rob-  
ert Nelson and Mary Lone Nelson,  
Co-Trustees of the Nelson Family  
Trust dated 1/9/95; Michael S  
Wilson; Michael Scott Frizzell and  
Cynthia A Frizzell; Mike D Fried;  
Mildred R Jacob or her Unknown  
Heirs, Successors, Devises, and  
Assigns c/o Ralph Jacob; Myrna  
Jean Daniels; Nancy V Sneed or  
her Unknown Heirs, Successors,  
Devises, and Assigns; Nancy V  
Sneed or her Unknown Heirs,  
Successors, Devises, and As-  
signs c/o John Franklin Geppert;  
Nancy V Thompson and Fred K  
Thompson, Trustees of the Fred  
K Thompson and Nancy V Thomp-  
son Revocable Trust dtd 12/7/2021;  
Native Exploration Operating,  
LLC; Neva Jo Bailey, Trustee of  
the Bailey Family Revocable Trust  
dtd 8/30/1997; SAME AS #295;  
Newcastle School District I-1  
(Independent #1); Nikki Anne  
Wilson; Nikki Wilson; Norene  
Birdie DeLoach or her Unknown  
Heirs, Successors, Devises, and  
Assigns c/o James H DeLoach;  
NWR Mineral Partners, LLC; OJ  
Curl c/o Jerry Thomas Curl; Ollene  
Graham; Oxy, f/k/a Occidental  
Petroleum Company; Pamela  
Zane Stillwell; Pamela Diane Mat-  
thews and Jack Matthews; Parles,  
LLC; Paul E Ott and Linda M Ott;  
Paula Jerene Asperheim and  
Deborah Lynn Williams, Trustees  
of the David Bruce Carr Living  
Trust dtd 4/14/1999; Pauline G  
White; Pauline Houlihan; PDI, Inc;  
Perry Michael Goth, Jr; Perry  
Michael Goth, Jr; PHX Minerals,  
Inc; Pioneer Long Distance, Inc;  
Plainview Oil Company, LLC;  
Prairie Oil & Gas, LLC; Racers  
Storage, LLC; Raintree Energy,  
LLC; Ralph W Jacob, Trustee of  
the Jacob Family Trust; Ranch  
Royalties LLC; Raymond Lee Duke  
and Mary Lee Duke; Raymond  
Muriel Brooks, Jr; Rebecca A  
Sauer; Rebecca A Sauer; Reese  
C Tingle or his Unknown Heirs,  
Successors, Devises, and As-  
signs c/o Randy Tingle; Regina L  
Thomason; Reginald G Petty and  
Mary T Petty; Renee Brown; Re-  
tama Minerals, LP; Retha Mae  
Joyce; Rhonda Barcum; Richard  
A Ross; Richard Alan Rex and  
Marcy Ann Rex; Richard M  
Cherry; Richard Theron Sattre;  
Richard W Southard and Shirley  
Southard, Trustees of the Southard  
Family Trust dtd 12/2/2014; Rick  
Garrett; Rita Gillham; Rivendell  
Royalty Corp; Roan Resources,  
LLC c/o Citizen Energy III, LLC;  
Robert A Thomas, Jr; Robert L  
Carpenter; Robin A Hooks-Nowlin;  
Robin A Hooks-Nowlin; Robin  
Housden Jacobs; Robin Housden  
Jacobs and Roy Jacobs; Rochelle  
I Foster; Rodney Thomas Frizell;  
Ron Brooks; Ronald D Hamett and  
Debra A Hamett; Ronald Gene  
Ferguson and Dianne Sue Fergu-  
son, Co-Trustees of the Ronald  
and Dianne Ferguson Revocable  
Trust dtd 7/12/2022; Ronnie D  
Maynard and Nancy L Maynard  
Revocable Trust dtd 8/6/1993;  
Rosemary Bitsche or her Unknown  
Heirs, Successors, Devises, and  
Assigns c/o Robert Bitsche; Roy  
Brooks; Ruth Ann Brooks, Trustee  
of the Ruth Ann Brooks Family  
Trust dtd 9/10/2021; Ruth Wilson;  
Sandra Cavener; Sandra L Wil-  
liams; Scout Royalty Corp; Shale-  
Case Energy, LLC; Sharon F  
Easterling; Sharon Fujier, a/k/a  
Sister Sharon, a/k/a Elizabeth Ann  
Fried; Sharon Kay Pulis; Sherri  
Reis, a/k/a Sherrie Graham Appel;  
Sherri Terice Walker; Shirley Ann  
Lee; Silver Pines Resources, LP;  
Smith & Woods, LLC c/o Mansel  
Dawayne Smith; Smith & Woods,  
LLC; Southwest Energy Partners,  
LLC; Stella Louise Moon, Succes-  
sor Trustee of the Donald E &  
Wanda Moon Living Trust dtd  
11/8/2006; Sue M Wilborn, Trust-  
ee of the Sue M Wilborn Revo-  
cable Trust dtd 8/13/2020; Sven  
Energy, LLC; Tabetha Newman;  
Tammy Vasilatos, Trustee of the  
Bryan Kelley Family Trust u/a/d  
5/12/2003; Ted R Brown, Trustee  
of the Harbor Revocable Living  
Trust dtd 1/30/2017; TEI Minerals  
II LLC; Te-Ray Resources, LLC;  
Teresa Fried Nichols; Teresa Fried  
Nichols; Teresa Pastrano; Teresa  
Pastrano; Teri L Barber; Teri L  
Barber; Terminal Land Company  
c/o Mark Rumsey; Terry Keen; The  
Board of Education, a/k/a The  
Board of Trustees, Consolidated  
School District No 1, of McClain  
County, Oklahoma; The Prospect  
Company c/o Farmers National  
Company, Agent; The Thomas R  
McLean and Elizabeth E McLean  
Foundation, Inc; Theresa Cath-  
erine Lucas and Donna Marie Du-  
zan, Trustees of Trust A under the  
Lucas Revocable Trust u/t/a dtd  
6/25/1998; Theresa Catherine

Lucas and Donna Marie Duzan,  
Trustees of Trust A under the  
Lucas Revocable Trust u/t/a dtd  
6/25/1998 c/o Donna Duzan;  
Theresa Francis Loring; Thomas  
Frizzell; Thomas Frizzell; Tina Mae  
Kochen; Tommy B Carpenter ;  
Trefa Jo Kerr; Trefa Jo Kerr c/o  
Treylynda Kerr; Triangle Royalty  
Corporation; Troy Alan Rupp or  
his Unknown Heirs, Successors,  
Devises, and Assigns; Troy Shinn  
And Alice Shinn; Troy Shinn And  
Alice Shinn; Truman Smith or his  
Unknown Heirs, Successors,  
Devises, and Assigns c/o Hugh  
Stanton Smith; Trustee or Trustees  
of the Wisenbaker Family Living  
Trust dtd 3/28/2013 c/o Jana M  
Wisenbaker, Settlor and Trustee;  
Uletta Belle Cook; Unknown Heirs,  
Successors, Devises, and As-  
signs of Alta O Davis, deceased  
c/o Alfred Lee Davis; Unknown  
Heirs, Successors, Devises, and  
Assigns of Alta O Davis, deceased  
c/o Mary Donnita Sellers; Un-  
known Heirs, Successors, Devi-  
sees, and Assigns of Alta O Davis,  
deceased c/o Myrna Jean Daniels;  
Unknown Heirs, Successors,  
Devises, and Assigns of Alta O  
Davis, deceased c/o Uletta Belle  
Cook; Unknown Heirs, Succes-  
sors, Devises, and Assigns of Bill  
Graham, deceased c/o Nikki Anne  
Wilson; Unknown Heirs, Succes-  
sors, Devises, and Assigns of Bill  
Graham, deceased c/o Brenda  
Sue McVey; Unknown Heirs, Suc-  
cessors, Devises, and Assigns of  
Bobby G Bailey, deceased c/o  
Neva Jo Bailey; Unknown Heirs,  
Successors, Devises, and As-  
signs of Bruce Carr c/o Paula  
Jerene Asperheim and Deborah  
Lynn Williams; Unknown Heirs,  
Successors, Devises, and As-  
signs of Buddy Graham, deceased  
c/o Anna Reed; Unknown Heirs,  
Successors, Devises, and As-  
signs of Buddy Graham, deceased  
c/o Anna Reed; Unknown Heirs,  
Successors, Devises, and As-  
signs of Carmen Pearl Harman,  
deceased c/o Carolyn Jean Fried-  
man; Unknown Heirs, Successors,  
Devises, and Assigns of Martha  
S Brewster, deceased c/o Denita  
Bean; Unknown Heirs, Succes-  
sors, Devises, and Assigns of  
Martha S Brewster, deceased c/o  
Sandra Cavener; Unknown Heirs,  
Successors, Devises, and As-  
signs of Mary E Wulff, deceased  
c/o Carol Gutzler; Unknown Heirs,  
Successors, Devises, and As-  
signs of Richard Reilly, deceased  
c/o Shirley K Brown; Unknown  
Heirs, Successors, Devises, and  
Assigns of Robert A Housden,  
deceased c/o Robin Housden  
Jacobs; Unknown Heirs, Succes-  
sors, Devises, and Assigns of  
Sally L Williams, deceased c/o  
Robert A Thomas, Jr; Unknown  
Heirs, Successors, Devises, and  
Assigns of Tim Graham, deceased  
c/o Sherri Reis, a/k/a Sherrie  
Graham Appel; Unknown Heirs,  
Successors, Devises, and As-  
signs of Tim Graham, deceased  
Linda Graham Black, a/k/a Linda  
Black; V G Guerra; Ventana Ex-  
ploration and Production II, LLC;  
Vicki Viar; Virginia Lee; Vondella  
Jones and Kathryn E Harryman;  
Vondella Jones and Kathryn E  
Harryman; Wanda J Rinderer and  
Lloyd W Rinderer; Way West Oil  
Company; William Baaske or his  
Unknown Heirs, Successors,  
Devises, and Assigns; William  
Baaske or his Unknown Heirs,  
Successors, Devises, and As-  
signs c/o Donald Baaske; William  
Lloyd (Bill) Hicks; Betsy Eubanks  
Wilder c/o Tatum Wington, POA;  
Herndon, Crudup & Wilder Royal-  
ties Limited Partnership c/o Tatum  
Wington, POA for Betsy Wilder;  
Dwight E. Collins or his Successor  
in Trust, Trustee of the Dwight E.  
Collins Revocable Trust Agree-  
ment dtd 1/24/2000 c/o First  
Citizens Wealth Management;  
Garrett Development Co, Inc. c/o  
James L Garrett; Continental  
Texas Resources, LLC; Devon  
Energy Production Company, LP;  
Bayshore Energy OBO LP; Loyd  
Randall Wilson and Sharla Leann  
Wilson; Linda Lynn Wells; Jim E  
Lee; Anevay Resources, LLC;  
Thomas J Harris, III; Debra Lynn  
Graham Waggoner; Charles Ar-  
land Graham; Robert Allen Thom-  
as, Jr; Melissa L Van Wyk-Marran-  
ca; Robin A Hooks-Nowlin; Un-  
known Heirs, Successors, Devi-  
sees, and Assigns of Sandra L  
Williams, deceased c/o Melissa L  
Van Wyk-Marranca; Keith Samuel  
Thomas; Anita Underwood; Un-  
known Heirs, Successors, Devi-  
sees, and Assigns of Lawrence  
Dyer Thomas, deceased c/o Me-  
lissa Thomas; Melissa Thomas;  
Keith Dashti c/o Melissa Thomas;  
1119 Oil & Gas LLC; CALM Fort  
Worth Ventures LLC; OTSS Invest-  
ments LLC; Genevieve C Wagner  
Oil & Gas; Ivory Oil Company LLC;  
Roy E Guinnup; B & G Resources,  
LLC; ShaleCase Energy, LLC; Na-  
tive Oil and Gas, LLC; Kacy L Akin  
and Randy J Akin II; Joseph B Hoff  
and Jane F Hoff, Trustees of the  
Hoff Revocable Mineral Trust dtd  
7/24/2019; Billy Lynn Smith; Un-  
known Heirs, Successors, Devi-  
sees, and Assigns of Wilford  
Truman Smith, Jr, deceased c/o  
Shirley K Cowling; Shirley K Cow-  
ling; Hugh Stanton Smith; Un-  
known Heirs, Successors, Devi-  
sees, and Assigns of Bobbie An-  
nabell Smith c/o Julie Masterson;  
Marie Bolin; Julie Masterson,  
Trustee; Stephanie Lynn Mayer;  
Scott Edwin Blaine; Joy Jaunell  
Blaine; Anne Sneed; Martha Sells;  
Unknown Heirs, Successors,  
Devises, and Assigns of William  
C Sneed, Jr, deceased c/o William

Cecil Sneed, III; William Cecil  
Sneed, III; Randall Scott Sneed;  
Byron Young Sneed; Tirzah N  
Sneed; Jefferson Clark Sneed;  
Unknown Heirs, Successors,  
Devises, and Assigns of Stacy  
Sneed Geppert, deceased c/o  
Austin Anthony Geppert; Austin  
Anthony Geppert; Matthew Chris-  
topher Geppert; Victoria J Geppert  
c/o Austin Anthony Geppert; Han-  
nah A Geppert; Emma Geppert;  
Boys Ranch Foundation, a/k/a Cal  
Farley's Boys Ranch Foundation  
c/o Amarillo National Bank, NA,  
Agent; Carl Marvin Franklin; Car-  
men Irene Petersburg, a/k/a Car-  
men Irene Peters; Carmen Jean  
Fife; Frances Edwards, f/k/a Fran-  
ces Cannon; James Milton Cook,  
Jr/II, and Stacy Lynn Cook;  
Juanita Camara; Shirley Lee and  
Lyndell Ray Lee; Matthew Johnson  
and LaDonna Johnson; Matthew  
Johnson and LaDonna Johnson;  
Ethel Smith, possibly deceased;  
S A Wilson and Clara Wilson, pos-  
sibly deceased; William R McNutt,  
possibly deceased; William V  
Graham, possibly deceased; Al-  
lison Rae; Cnaan Energy Cor-  
poration; Charlene Thorne; Deanna  
K Presmark; Dwight E Collins or  
his Successor in Trust, Trustee of  
the Dwight E Collins Revocable  
Trust Agreement, dtd 1/24/2000  
c/o Brenda Heidner; Estate of  
Madonna Sue Shipman, a/k/a Sue  
Shipman, deceased c/o Misti R  
Gravatt, a/k/a Misti R Shipman,  
Personal Representative; ETA-  
Flag Royalty Trust c/o Texas Com-  
merce Bank, NA, Trustee; Her-  
ndon, Crudup & Wilder Royalties  
Limited Partnership; Indianola  
Resources, LLC; Irene Keen, a/k/a  
Mary Irene Keen; Jimmy Keen;  
John Fried; Kayla Tucker; Leonard  
Fried or his Unknown Heirs, Suc-  
cessors, Devises, and Assigns;  
Linda Carlton; Longreach Energy  
Investments, LLC; Louis V Lepak,  
Jr or his Unknown Heirs, Succes-  
sors, Devises, and Assigns c/o  
Jane Mary Lepak; Mary I Keen;  
Ronald Keen; Tara Rena Grigsby  
c/o Mary I Keen; Terminal Land  
Company; The First Baptist  
Church of Newcastle; Unknown  
Heirs, Successors, Devises, and  
Assigns of Robert D Keen, de-  
ceased c/o Mary I Keen; Unknown  
Heirs, Successors, Devises, and  
Assigns of Robert Dewey Keen,  
Jr., deceased c/o Mary Irene  
Keen; and all persons if, living or  
if deceased, their known and  
unknown successors, and all  
corporations, existing and if dis-  
solved, its known and unknown  
successors and all other persons  
having an interest in the lands  
covered hereby, particularly in  
McClain County, Oklahoma.

NOTICE IS HEREBY GIVEN that  
Applicant in this cause is request-  
ing that the Commission enter an  
order to be effective as of the date  
of the execution thereof or follows:

Approving a multiunit horizontal  
well in the 640-acre horizontal  
drilling and spacing units formed  
for the Mississippian, Woodford  
and Hunton common sources  
of supply in Sections 15 and 22,  
Township 9 North, Range 4 West,  
McClain County, Oklahoma, so as  
to allow such multiunit horizontal  
well to be drilled as described  
below and to be completed in and  
to produce hydrocarbons from the  
above-named common sources of  
supply and establishing of a proper  
allocation factor for allocating the  
cost of and the production and  
proceeds from such multiunit hori-  
zontal well to each of the affected  
units covered hereby.

Granting such other and further  
relief as may be proper based  
upon the evidence presented  
at the hearing herein. The legal  
descriptions of the land sections  
adjacent to the area within which  
the location exception lies are  
Sections 9, 10, 11, 14, 16, 21, 23,  
26, 27 and 28, Township 9 North,  
Range 4 West, McClain County,  
Oklahoma. Applicant further  
requests that Applicant or some  
other party be authorized the right  
to drill said well. Applicant further  
requests that it be permitted to  
produce said well at said location  
from the common sources of sup-  
ply covered hereby without any  
downward allowable adjustment.

NOTICE IS FURTHER GIVEN  
THAT Applicant is proposing to  
drill the multiunit horizontal well  
involved herein at the following  
location:

LOCATION OF WELLBORE  
(LATERAL) AT SECTION 22  
COMPLETION INTERVAL: THE  
PROPOSED LOCATION OF THE  
END POINTS OF THE COMPLE-  
TION INTERVAL WILL BE NO  
CLOSER THAN 165 FEET FROM  
THE SOUTH LINE AND NO  
CLOSER THAN 0 FEET FROM THE  
NORTH LINE AND NO CLOSER  
THAN 330 FEET FROM THE EAST  
LINE AND NO CLOSER THAN  
330 FEET FROM THE WEST LINE  
OF SECTION 22, TOWNSHIP 9  
NORTH, RANGE 4 WEST, MC-  
CLAIN COUNTY, OKLAHOMA  
LOCATION OF WELLBORE  
(LATERAL) AT SECTION 15 COM-  
PLETION INTERVAL: THE PRO-  
POSED LOCATION OF THE END  
POINTS OF THE COMPLETION  
INTERVAL WILL BE NO CLOSER  
THAN 0 FEET FROM THE SOUTH  
LINE AND NO CLOSER THAN 165  
FEET FROM THE NORTH LINE  
AND NO CLOSER THAN 330 FEET  
FROM THE EAST LINE AND NO  
CLOSER THAN 330 FEET FROM  
THE WEST LINE OF SECTION 15,  
TOWNSHIP 9 NORTH, RANGE  
4 WEST, MCCLAIN COUNTY,  
OKLAHOMA

The entire length of the lateral

will be cemented such that the  
perforations will be isolated from  
the beginning and end point of  
the lateral in order to protect the  
correlative rights of the offset units.

NOTICE IS FURTHER GIVEN  
that this cause be set before an  
Administrative Law Judge for  
hearing, taking of evidence and  
reporting to the Commission.

NOTICE IS FURTHER GIVEN  
that this cause will be heard before  
an Administrative Law Judge on  
the Protest Docket at the Cor-  
poration Commission, Eastern  
Regional Office, 201 W. 5th St.,  
Suite 540, Tulsa, OK 74103, at 8:30  
a.m. on the 11th, 12th and 13th  
days of January, 2023 and that  
this amended notice be published  
as required by law and the rules of  
the Commission. The referenced  
hearing may be conducted via tele-  
conference or videoconference.  
Before coming to the building  
for this hearing, please visit the  
Oklahoma Corporation Commis-  
sion website at [www.occeweb.com](http://www.occeweb.com) to determine the status of  
building access. Instructions for  
participating via teleconference or  
videoconference are available on  
the Commission's website.

NOTICE IS FURTHER GIVEN  
that in the event this cause is  
uncontested, the Applicant, its  
representatives, witnesses and  
other proponents of the Appli-  
cant may appear and testify by  
telephone. The cost of telephonic  
communication shall be paid by  
the person or persons requesting  
its use. Interested parties who  
wish to participate by telephone  
shall contact the Applicant or  
Applicant's attorney, prior to the  
hearing date, and provide their  
name and phone number.

NOTICE IS FURTHER GIVEN  
that all interested persons may  
appear and be heard. For infor-  
mation concerning this action,  
contact Steve Still, RPL, Pinson  
Land Services, 10201 Buffalo  
Ridge Road, Edmond, OK 73025,  
405/359-6727 or Ron M. Barnes  
or Grayson Barnes, BARNES LAW,  
PLLC, 1648 S. Boston Avenue,  
Ste. 100, Tulsa, Oklahoma 74119,  
918/382-8686.

OKLAHOMA CORPORATION  
COMMISSION

DANA L. MURPHY, Commis-  
sioner  
BOB ANTHONY, Commissioner  
J. TODD HIETT, Commissioner  
/s/ Grayson Barnes  
Ron M. Barnes, OBA #534  
Grayson Barnes, OBA #31475

No. 941-October 27-3 Times  
IN THE DISTRICT COURT  
OF MCCLAIN COUNTY  
STATE OF OKLAHOMA  
IN RE THE MARRIAGE OF  
CHRIS BRIDGES,  
Petitioner,  
v.  
SARAH BRISTER,  
Respondent.

Case No. FD-2022-64  
NOTICE OF PUBLICATION  
TO: SARAH BRISTER:  
PLEASE TAKE NOTICE that a  
Petition has been filed against you  
in the District Court of McClain  
County, Oklahoma in an action  
entitled In Re the Marriage of Chris  
Bridges v. Sarah Brister, case no.  
FD-2022-64, by Petitioner, Chris  
Bridges. This summons by pub-  
lication is specifically directed to  
Sarah Brister, whose whereabouts  
are unknown.

The nature of this suit against  
you is an action for the dissolution  
of marriage.

Unless you answer the Petition  
on or before December 20th, 2022,  
Judgment will be taken in favor of  
Chris Bridges and against you for  
an absolute Decree of Dissolution  
of Marriage.

WITNESS my hand and official  
seal this 19th day of October 2022.  
KRISTEL GRAY, Court Clerk  
BY: /s/ Donna Morrow  
DEPUTY

Tyler L. Gentry, OBA #32400  
Goodwin Lewis, PLLC  
420 NW 6th St., 2nd FL  
Oklahoma City, OK 73102  
405.900.5700  
tgentry@goodwinlewis.com  
Attorney for Petitioner

No. 934-October 27-1 Time  
IN THE DISTRICT COURT OF  
THE CHICKASAW NATION  
ADA, OKLAHOMA  
In the Matter of the Petition of  
RUBY ELIZABETH-DAWN HALL  
For Change of Name

CIV-2022-31  
NOTICE OF HEARING  
TAKE NOTICE that RUBY ELIZ-  
ABETH-DAWN HALL has filed in  
the above Court a Petition to have  
her name legally changed to RUBY  
ELIZABETH-DAWN HOLMAN.

This matter has been set for  
hearing before Judge Morton,  
District Judge of the Chickasaw  
Nation District Court on the 10th  
day of November, 2022 at 9:30  
a.m.

The District Court is located  
at 821 N. Mississippi Ave., Ada,  
Oklahoma.

Any person may file a written  
protest in this matter at any time  
prior to the hearing date, as set  
forth above.

CHRISTIE PITTMAN  
CHICKASAW NATION  
DISTRICT COURT CLERK  
/s/ Sandra Cecil  
Deputy  
(Seal)



No. 929-October 27-1 Time  
BEFORE THE CORPORATION  
COMMISSION OF THE  
STATE OF OKLAHOMA  
APPLICANT: FOURPOINT EN-  
ERGY, LLC  
RELIEF SOUGHT: MULTIUNIT  
HORIZONTAL WELL  
LEGAL DESCRIPTION: SEC-  
TIONS 15 AND 22, TOWNSHIP  
9 NORTH, RANGE 4 WEST, MC-  
CLAIN COUNTY, OKLAHOMA  
CASE CD2022-003111-T  
AMENDED NOTICE  
OF HEARING

TO ALL PERSONS, OWNERS,  
PRODUCERS, OPERATORS,  
PURCHASERS AND TAKERS OF  
OIL AND GAS INCLUDING Adam  
E Sauer; Albert F Orrell and Claudia  
Orell; Alfred Lee Davis; Alice  
Sue Wilson/f/k/a Alice Sue Wilson-  
Terrell-Scibek; Alice Virginia Loeffel-  
holz; Allison Rae c/o James  
Frizzell; Allison Rae c/o James  
Frizzell; Anevay Resources, LLC;  
Anita Rochelle Stair c/o Gene D  
Smith; Anita Rochelle Stair; Anita  
Rochelle Stair; Ann Shirley Harris  
or her Unknown Heirs, Succes-  
sors, Devises, and Assigns c/o  
Thomas James Harris; Anna Reed;  
Annastin Mineral Partners, LLC;  
Anne Michelle Wrather; Arlene  
Fried or her Unknown Heirs, Suc-  
cessors, Devises, and Assigns  
c/o Marie Arlene Fried; Arlene  
Fried or her Unknown Heirs, Suc-  
cessors, Devises, and Assigns  
c/o Lawrence Allen Fried, Jr; Beth  
Richards; Beth Richards; Betsy  
Eubanks Wilder; Betty Ann Bahm  
or her Unknown Heirs, Succes-  
sors, Devises, and Assigns c/o  
Mark Alan Bahm; Betty Ann Bahm  
or her Unknown Heirs, Succes-  
sors, Devises, and Assigns c/o  
Mark Alan Bahm; Betty M Morris;  
Betty Sue Thomas or her Unknown  
Heirs, Successors, Devises, and  
Assigns c/o Keith Samuel Thom-  
as; Billy Dale Pollard and DeAnn  
Pollard, Trustees of the Billy Dale  
Pollard and DeAnn Pollard Revo-  
cable Trust dtd 2/21/2012; Blue  
Sage Minerals, LLC; BOKF Petro  
Holdings, LLC; BOKF, NA, s/b/m  
to Continental Federal Savings  
and Loan Association; Boomerang  
Royalties; Brandon Rae c/o James  
Frizzell; Brandon Rae c/o James  
Frizzell; Brenda Jean Gladney c/o  
Gene D Smith; Brenda Jean Glad-  
ney; Brenda McVey; Brenda Sue  
Baker; Brian Dewayne Lee; Brian  
Prater and Morgan Prater; Buf-  
falo Bayou Resources II, LP;  
Butler Royalties LLC; Byron Flipp-  
in; Byron Flippin; Byron Flippin;  
Byron S Flippin and Leona C Flipp-  
in; Byron S Flippin and Leona C  
Flippin; Byron S Flippin and Leona  
C Flippin; Calvary Baptist  
Church of Newcastle Oklahoma,  
Inc; Camden Energy Corporation;  
Capstone Land Company; Carlis  
DeWayne Newman; Carol Gutzler;  
Carolyn Jane Wood; Carolyn Jean  
Friedman; Celia Kubicek; Charles  
Arland Graham; Charlotte J Row-  
land, Trustee of the Charlotte J  
Rowland 2000 Trust u/a dtd  
11/21/2000; Cherokee Minerals,  
LP; Cherry Creek Minerals, LLC;  
Chesley Duane Bryan and E Su-  
zanne Bryan, Trustees of the  
Chesley and E Suzanne Bryan  
Revocable Trust dtd 5/14/1996;  
Chesley Duane Bryan, a/k/a Ches-  
ley Bryan, and Etta Suzanne  
Bryan, a/k/a E Suzanne Bryan;  
Christopher L Carpenter; Cindi  
Stearns; Cindi Stearns; Claudia  
Lane Neuberg; Claudia Lane Neu-  
berg; Cody A Wood; Crandell  
Eugene McLean and Lisa Kathleen  
McLean; Crawley Petroleum Cor-  
poration; Criner Land Services,  
LLC; Curtis M Cherry; Dakota  
Land, LLC; Dana Hathcock;  
Dasher Energy, LLC; David Fried;  
David M Unklesbay and Misty D  
Unklesbay; David Michael Bal-  
win; David Riley and Denise Riley,  
Co-Trustees of the Denise Riley  
Revocable Trust; Dawayne Smith  
c/o Gene D Smith; Dawayne  
Smith; DeAnn Pollard, Successor  
Trustee of the AC McHughes and  
Bobbie J McHughes Living Trust  
dtd 9/19/2013; Debi F Kirkpatrick  
and Jim D Kirkpatrick; Debra Lynn  
Graham Waggoner c/o Ollene  
Graham; Deena Michelle Brown  
c/o Larry D Baldwin and Glennita  
S Baldwin; Deena Michelle Brown;  
Denita Bean; Dennis Wayne Elliot  
and Sheri Lynn Elliot; Doloris M  
Housh; Donald W Keester and  
Pamela Keester; Donna J Long;  
Donna J Long and Gregg A Long;  
Donna J Long and Gregg A Long  
c/o Gregg Long; Dorothy Ferguson  
c/o Lawrence Allen Fried, Jr; Eagle  
Oil & Gas Co; Earl L. Rowland, Jr,  
Trustee of the Earl L. Rowland, Jr,  
2000 Trust under agreement  
dated November 21, 2000; Echo  
Minerals, LP; Edna Cornish; Eliza-  
beth Fried Estate c/o George Fried,  
Executor of the Estate; Elizabeth  
Fried Estate c/o Lawrence Allen  
Fried, Jr; Elizabeth Hicks; Elm Park  
Minerals II, LP; Emma Viola Smith  
or her Unknown Heirs, Succes-  
sors, Devises, and Assigns c/o  
Jerry K Smith; EOG Resources,  
Inc; Estate Naomi R Pierce, ap-  
parently deceased c/o Vicki Viar;  
Estate of Dwain Brooks, a/k/a Rex  
Dwain Brooks, deceased c/o  
Elizabeth Hicks, Personal Repre-  
sentative; Estate of Earl D DeAr-  
man, deceased c/o Linda Carol  
DeArman, Personal Representa-  
tive; Estate of Gary Wayne Smith,  
deceased c/o Robin Gayle Villa,  
Personal Representative; Estate  
of Gary Wayne Smith, deceased  
c/o Joseph E McKimney, Agent  
for Personal Representative; Es-  
tate of Jerry D Chandler, deceased  
c/o Rodney Corbin, Personal  
Representative; Estate of Law-  
rence A. Selzler, deceased c/o

Micaela M Majors, Personal Rep-  
resentative; Estate of Richard  
Reilly, deceased c/o Shirley K  
Brown, Administrator; Estate of  
Rick Tucker, deceased c/o Laurie  
Ann Burt, a/k/a Laurie Ann Tucker,  
Personal Representative; Estate  
of Rose Braun c/o Mark Alan  
Bahm; ETA-Flag Royalty Trust c/o  
Wells Fargo SAO OGM Group;  
Evelyn C Vinson or her Unknown  
Heirs, Successors, Devises, and  
Assigns c/o Elberta Vinson; Evelyn  
C Vinson or her Unknown Heirs,  
Successors, Devises, and As-  
signs c/o Elberta Vinson; Felipe  
Solis and Raina Clayton Solis; First  
National Mortgage Association;  
First National Mortgage Associa-  
tion; Gail Ann Hicks Littlefield; Gail  
Ann Hicks Littlefield; Garrett De-  
velopment Co, Inc c/o James L  
Garrett; Gary K Moore, Trustee of  
the Sharp Family Trust dtd  
5/29/1998; Gary Lee Hathcock;  
Gary Lee Hathcock; Gary Murle  
Graham c/o Ollene Graham; Gary  
Ward Stillwell; Gasconade Part-  
ners c/o Argent Trust Company;  
GCH Minerals, LLC; Gene Dobbs  
or his Unknown Heirs, Successors,  
Devises, and Assigns c/o Ste-  
phen Merl Dobbs; George Fried  
or his Unknown Heirs, Successors,  
Devises, and Assigns c/o William  
Fried; Gladys Blaine or her Un-  
known Heirs, Successors, Devi-  
sees, and Assigns c/o Lanny  
Edwin Blaine; Gooch Farms, LLC;  
Granite Shoal Investments, LLC;  
H D Simer and Violet B Simer or  
their Unknown Heirs, Successors,  
Devises, and Assigns; Hal Mark  
Lee; Harry Alan White; Herndon,  
Crudup & Wilder Royalties Limited  
Partnership c/o Betsy Eubanks  
Wilder; HLR Oil & Gas, LLC;  
Holly Frizzell; Holly Frizzell; Holly  
Frizzell; Hubert Bryan, Hubert  
Carlton Bryan, Jr, and Caroline  
Sue Buckner or their Successors  
in Trust, Trustees of the Hubert  
Bryan Living Trust dtd 10/11/1993  
c/o JoAnn Renshaw; Hubert  
Bryan, Hubert Carlton Bryan, Jr,  
and Caroline Sue Buckner or their  
Successors in Trust, Trustees of  
the Hubert Bryan Living Trust dtd  
10/11/1993 c/o Margaret Helen  
Hopkins; Hubert Bryan, Hubert  
Carlton Bryan, Jr, and Caroline  
Sue Buckner or their Successors  
in Trust, Trustees of the Hubert  
Bryan Living Trust dtd 10/11/1993  
c/o Hubert Carlton Bryan, Jr;  
Hubert Bryan, Hubert Carlton  
Bryan, Jr, and Caroline Sue Buck-  
ner or their Successors in Trust,  
Trustees of the Hubert Bryan Liv-  
ing Trust dtd 10/11/1993 c/o  
Caroline Sue Buckner; Interna-  
tional Bank of Commerce, s/b/m  
to First Federal Savings and Loan  
Association of Chickasha; Interna-  
tional Bank of Commerce, s/b/m  
to First Federal Savings and Loan  
Association of Chickasha; Jack M  
Deitrick, Jr and Londa L Deitrick;  
James Coit Smith; James Frizzell;  
James Frizzell; James Heron De-  
Loach or his Unknown Heirs,  
Successors, Devises, and As-  
signs c/o James H DeLoach;  
James T Frizzell; James T Frizzell;  
Jana Denise Williams, a/k/a Jana  
D Meler; Jane EFried; Jane EFried;  
Jane Hoff; Jane Hoff; Janet  
Schultz, f/k/a Janet K Sprague;  
Janet Schultz, f/k/a Janet K  
Sprague; Jeana L Stead and Vic-  
tor L Stead; Jeannie Pagnotta;  
Jeannie Pagnotta; Jerry Paul Ev-  
ans, Trustee of the Jerry Paul  
Evans Revocable Trust dtd  
1/5/2022; Jerry Paul Evans,  
Trustee of the Jerry Paul Evans  
Revocable Trust dtd 1/5/2022;  
Jerry Thomas Curl and Sherry L  
Curl; Jesus Alive Ministry; Joe Don  
Robertson and Jennifer L Robert-  
son; Joe Don Robertson and  
Jennifer L Robertson; John D  
Klopp and Jan Farha Klopp, Co-  
Trustees of the Klopp Family Re-  
vocable Trust u/a dtd 11/20/2014;  
John Morrison Burton, Trustee of  
the John Morrison Burton 2008  
Trust; John Wesley Carlile; John  
Wesley Carlile; Jonathan Douglas  
Brooks; Joseph Reilly c/o Joseph  
Patrick Reilly, AIF; Joy Henthorn;  
JPMorgan Chase Bank, NA, s/b/m  
to Bank of Newcastle, a/k/a Allied  
Oklahoma Bank, NA; Judy Jack-  
son; Juli Masterson; Justin Neil  
Newman; K B Jordan and Ann  
Jordan; Karlyra S Smith or her  
Unknown Heirs, Successors,  
Devises, and Assigns c/o Ernest  
Johnson; Keith Hathcock Fer-  
guson; Keith R Osborn; Kenneth  
Aubrey Walker, III; Kenneth W  
Caster and Andrea L Caster;  
Klinton M Trammel and Carolyn J  
Trammel; Kyle D Bennett and  
Barbara K Bennett; Kyle D Benn-  
ett and Barbara K Bennett; LaDonna  
Jane Gober; Larry D Baldwin and  
Glennita S Baldwin; Laura Marie  
Randels; Lawrence Fried, Jr; Leon  
F Autrey; Linda Black; Linda F  
Young, Trustee of the Donald and  
Linda Young Revocable Trust  
Agreement dtd 10/14/2006; Linda  
G Burris and Ray L Burris, Trustees  
under the Burris Living Trust dtd  
10/10/2006; Linda Graham Black,  
a/k/a Linda Black; Linda K Hilburn,  
a/k/a Lenda Kaye Hilburn; Linda  
Kathleen Denney, as Trustee of  
the Linda K Denney Trust; Linda  
Kathleen Denney, as Trustee of  
the Linda K Denney Trust; Linda  
L Woodall and Homer Woodall;  
Lochmar Resources LLC; Logan  
Don Grigsby; Lois Dean Carter;  
Lonestar Land & Minerals, LLC;  
Loycie Mae Kerr; LRM IV, LLC;  
Lynnelle Hillard Brents and Jay  
Brents; Mansel Dawayne Smith  
and Sherry Lynn Smith; MAP  
Resources, Inc; Marcus H Phillips  
and Charlene Phillips; Marilyn Lea  
Curl; Mark Edward Baldwin; Mar-  
tha Jane Wilson; Martha Sells;

Mary Donnita Sellers; Mary Lynn  
Looper and Jason B Looper, Co-  
Trustees of the Mary Lynn Looper  
Revocable Living Trust dtd  
9/30/2021; Mary Melanie Burgess  
and Bobby Burgess; Mary Melanie  
Burgess and Bobby Burgess; Mat-  
thew Trammel, a/k/a John M  
Trammel; Mekuskey Oil Com-  
pany, LLC; Melanie Davis; Me-  
linda S Keith and Billy M Keith,  
Trustees under the Billy M Keith  
Living Trust dtd 11/14/2013; Me-  
linda S Keith and Billy M Keith,  
Trustees under the Melinda S Keith  
Living Trust dtd 11/14/2013; Me-  
linda Sue Keith; Melissa Evans  
c/o Jerry Paul Evans; Melissa L  
Van Wyk-Marranca; Melissa L Van  
Wyk-Marranca; Michael Kozak;  
Michael L McMillan and Sara A  
Winsted McMillan, Trustees of the  
McMillan Family Revocable Trust  
dtd 12/15/2015; Michael Lepak;  
Michael Roberson; Michael Rob-  
ert Nelson and Mary Lone Nelson,  
Co-Trustees of the Nelson Family  
Trust dated 1/9/95; Michael S  
Wilson; Michael Scott Frizzell and  
Cynthia A Frizzell; Mike D Fried;  
Mildred R Jacob or her Unknown  
Heirs, Successors, Devises, and  
Assigns c/o Ralph Jacob; Myrna  
Jean Daniels; Nancy V Sneed or  
her Unknown Heirs, Successors,  
Devises, and Assigns; Nancy V  
Sneed or her Unknown Heirs,  
Successors, Devises, and As-  
signs c/o John Franklin Geppert;  
Nancy V Thompson and Fred K  
Thompson, Trustees of the Fred  
K Thompson and Nancy V Thomp-  
son Revocable Trust dtd 12/7/2021;  
Native Exploration Operating,  
LLC; Neva Jo Bailey, Trustee of  
the Bailey Family Revocable Trust  
dtd 8/30/1997; SAME AS #295;  
Newcastle School District I-1  
(Independent #1); Nikki Anne  
Wilson; Nikki Wilson; Norene  
Birdie DeLoach or her Unknown  
Heirs, Successors, Devises, and  
Assigns c/o James H DeLoach;  
NWR Mineral Partners, LLC; OJ  
Curl c/o Jerry Thomas Curl; Ollene  
Graham; Oxy, f/k/a Occidental  
Petroleum Company; Pamela  
Zane Stillwell; Pamela Diane Mat-  
thews and Jack Matthews; Parles,  
LLC; Paul E Ott and Linda M Ott;  
Paula Jerene Asperheim and  
Deborah Lynn Williams, Trustees  
of the David Bruce Carr Living  
Trust dtd 4/14/1999; Pauline G  
White; Pauline Houlihan; PDI, Inc;  
Perry Michael Goth, Jr; Perry  
Michael Goth, Jr; PHX Minerals,  
Inc; Pioneer Long Distance, Inc;  
Plainview Oil Company, LLC;  
Prairie Oil & Gas, LLC; Racers  
Storage, LLC; Raintree Energy,  
LLC; Ralph W Jacob, Trustee of  
the Jacob Family Trust; Ranch  
Royalties LLC; Raymond Lee Duke  
and Mary Lee Duke; Raymond  
Muriel Brooks, Jr; Rebecca A  
Sauer; Rebecca A Sauer; Reese  
C Tingle or his Unknown Heirs,  
Successors, Devises, and As-  
signs c/o Randy Tingle; Regina L  
Thomason; Reginald G Petty and  
Mary T Petty; Renee Brown; Re-  
tama Minerals, LP; Retha Mae  
Joyce; Rhonda Barcum; Richard  
A Ross; Richard Alan Rex and  
Marcy Ann Rex; Richard M  
Cherry; Richard Theron Sattre;  
Richard W Southard and Shirley  
Southard, Trustees of the Southard  
Family Trust dtd 12/2/2014; Rick  
Garrett; Rita Gillham; Rivendell  
Royalty Corp; Roan Resources,  
LLC c/o Citizen Energy III, LLC;  
Robert A Thomas, Jr; Robert L  
Carpenter; Robin A Hooks-Now-  
lin; Robin A Hooks-Nowlin; Robin  
Housden Jacobs; Robin Housden  
Jacobs and Roy Jacobs; Rochelle  
I Foster; Rodney Thomas Frizell;  
Ron Brooks; Ronald D Hamett and  
Debra A Hamett; Ronald Gene  
Ferguson and Dianne Sue Fergu-  
son, Co-Trustees of the Ronald  
and Dianne Ferguson Revocable  
Trust dtd 7/12/2022; Ronnie D  
Maynard and Nancy L Maynard  
Revocable Trust dtd 8/6/1993;  
Rosemary Bitsche or her Unknown  
Heirs, Successors, Devises, and  
Assigns c/o Robert Bitsche; Roy  
Brooks; Ruth Ann Brooks, Trustee  
of the Ruth Ann Brooks Family  
Trust dtd 9/10/2021; Ruth Wilson;  
Sandra Cavener; Sandra L Wil-  
liams; Scout Royalty Corp; Shale-  
Case Energy, LLC; Sharon F  
Easterling; Sharon Fujier, a/k/a  
Sister Sharon, a/k/a Elizabeth Ann  
Fried; Sharon Kay Pulis; Sherri  
Reis, a/k/a Sherrie Graham Appel;  
Sherri Terice Walker; Shirley Ann  
Lee; Silver Pines Resources, LP;  
Smith & Woods, LLC c/o Mansel  
Dawayne Smith; Smith & Woods,  
LLC; Southwest Energy Partners,  
LLC; Stella Louise Moon, Succes-  
sor Trustee of the Donald E &  
Wanda Moon Living Trust dtd  
11/8/2006; Sue M Wilborn, Trust-  
ee of the Sue M Wilborn Revo-  
cable Trust dtd 8/13/2020; Sven  
Energy, LLC; Tabetha Newman;  
Tammy Vasilatos, Trustee of the  
Bryan Kelley Family Trust u/a/d  
5/12/2003; Ted R Brown, Trustee  
of the Harbor Revocable Living  
Trust dtd 1/30/2017; TEI Minerals  
II LLC; Te-Ray Resources, LLC;  
Teresa Fried Nichols; Teresa Fried  
Nichols; Teresa Pastrano; Teresa  
Pastrano; Teri L Barber; Teri L  
Barber; Terminal Land Company  
c/o Mark Rumsey; Terry Keen; The  
Board of Education, a/k/a The  
Board of Trustees, Consolidated  
School District No 1, of McClain  
County, Oklahoma; The Prospect  
Company c/o Farmers National  
Company, Agent; The Thomas R  
McLean and Elizabeth E McLean  
Foundation, Inc; Theresa Cath-  
erine Lucas and Donna Marie Du-  
zan, Trustees of Trust A under The  
Lucas Revocable Trust u/t/a dtd  
6/25/1998; Theresa Catherine

Lucas and Donna Marie Duzan,  
Trustees of Trust A under The  
Lucas Revocable Trust u/t/a dtd  
6/25/1998 c/o Donna Duzan;  
Theresa Francis Loring; Thomas  
Frizzell; Thomas Frizzell; Tina Mae  
Kochen; Tommy B Carpenter ;  
Trefa Jo Kerr; Trefa Jo Kerr c/o  
Treylynda Kerr; Triangle Royalty  
Corporation; Troy Alan Rupp or  
his Unknown Heirs, Successors,  
Devises, and Assigns; Troy Shinn  
And Alice Shinn; Troy Shinn And  
Alice Shinn; Truman Smith or his  
Unknown Heirs, Successors,  
Devises, and Assigns c/o Hugh  
Stanton Smith; Trustee or Trustees  
of the Wisenbaker Family Living  
Trust dtd 3/28/2013 c/o Jana M  
Wisenbaker, Settlor and Trustee;  
Uletta Belle Cook; Unknown Heirs,  
Successors, Devises, and As-  
signs of Alta O Davis, deceased  
c/o Alfred Lee Davis; Unknown  
Heirs, Successors, Devises, and  
Assigns of Alta O Davis, deceased  
c/o Mary Donnita Sellers; Un-  
known Heirs, Successors, Devi-  
sees, and Assigns of Alta O Davis,  
deceased c/o Myrna Jean Daniels;  
Unknown Heirs, Successors,  
Devises, and Assigns of Alta O  
Davis, deceased c/o Uletta Belle  
Cook; Unknown Heirs, Succes-  
sors, Devises, and Assigns of Bill  
Graham, deceased c/o Nikki Anne  
Wilson; Unknown Heirs, Succes-  
sors, Devises, and Assigns of Bill  
Graham, deceased c/o Brenda  
Sue McVey; Unknown Heirs, Suc-  
cessors, Devises, and Assigns  
of Bobby G Bailey, deceased c/o  
Neva Jo Bailey; Unknown Heirs,  
Successors, Devises, and As-  
signs of Bruce Carr c/o Paula  
Jerene Asperheim and Deborah  
Lynn Williams; Unknown Heirs,  
Successors, Devises, and As-  
signs of Buddy Graham, deceased  
c/o Anna Reed; Unknown Heirs,  
Successors, Devises, and As-  
signs of Buddy Graham, deceased  
c/o Anna Reed; Unknown Heirs,  
Successors, Devises, and As-  
signs of Carmen Pearl Harman,  
deceased c/o Carolyn Jean Fried-  
man; Unknown Heirs, Successors,  
Devises, and Assigns of Martha  
S Brewster, deceased c/o Denita  
Bean; Unknown Heirs, Succes-  
sors, Devises, and Assigns of  
Martha S Brewster, deceased c/o  
Sandra Cavener; Unknown Heirs,  
Successors, Devises, and As-  
signs of Mary E Wulff, deceased  
c/o Carol Gutzler; Unknown Heirs,  
Successors, Devises, and As-  
signs of Richard Reilly, deceased  
c/o Shirley K Brown; Unknown  
Heirs, Successors, Devises, and  
Assigns of Robert A Housden,  
deceased c/o Robin Housden  
Jacobs; Unknown Heirs, Succes-  
sors, Devises, and Assigns of  
Sally L Williams, deceased c/o  
Robert A Thomas, Jr; Unknown  
Heirs, Successors, Devises, and  
Assigns of Tim Graham, deceased  
c/o Sherri Reis, a/k/a Sherrie  
Graham Appel; Unknown Heirs,  
Successors, Devises, and As-  
signs of Tim Graham, deceased  
Linda Graham Black, a/k/a Linda  
Black; V G Guerra; Ventana Ex-  
ploration and Production II, LLC;  
Vicki Viar; Virginia Lee; Vondella  
Jones and Kathryn E Harryman;  
Vondella Jones and Kathryn E  
Harryman; Wanda J Rinderer and  
Lloyd W Rinderer; Way West Oil  
Company; William Baaske or his  
Unknown Heirs, Successors,  
Devises, and Assigns; William  
Baaske or his Unknown Heirs,  
Successors, Devises, and As-  
signs c/o Donald Baaske; William  
Lloyd (Bill) Hicks; Betsy Eubanks  
Wilder c/o Tatum Wington, POA;  
Herndon, Crudup & Wilder Royal-  
ties Limited Partnership c/o Tatum  
Wington, POA for Betsy Wilder;  
Dwight E. Collins or his Successor  
in Trust, Trustee of the Dwight E.  
Collins Revocable Trust Agree-  
ment dtd 1/24/2000 c/o First  
Citizens Wealth Management;  
Garrett Development Co, Inc. c/o  
James L Garrett; Continental  
Texas Resources, LLC; Devon  
Energy Production Company, LP;  
Bayshore Energy OBO LP; Loyd  
Randall Wilson and Sharla Leann  
Wilson; Linda Lynn Wells; Jim E  
Lee; Anevay Resources, LLC;  
Thomas J Harris, III; Debra Lynn  
Graham Waggoner; Charles Ar-  
land Graham; Robert Allen Thom-  
as, Jr; Melissa L Van Wyk-Marran-  
ca; Robin A Hooks-Nowlin; Un-  
known Heirs, Successors, Devi-  
sees, and Assigns of Sandra L  
Williams, deceased c/o Melissa L  
Van Wyk-Marranca; Keith Samuel  
Thomas; Anita Underwood; Un-  
known Heirs, Successors, Devi-  
sees, and Assigns of Lawrence  
Dyer Thomas, deceased c/o Me-  
lissa Thomas; Melissa Thomas;  
Keith Dashti c/o Melissa Thomas;  
1119 Oil & Gas LLC; CALM Fort  
Worth Ventures LLC; OTSS Invest-  
ments LLC; Genevieve C Wagner  
Oil & Gas; Ivory Oil Company LLC;  
Roy E Guinnup; B & G Resources,  
LLC; ShaleCase Energy, LLC; Na-  
tive Oil and Gas, LLC; Kacy L Akin  
and Randy J Akin II; Joseph B Hoff  
and Jane F Hoff, Trustees of the  
Hoff Revocable Mineral Trust dtd  
7/24/2019; Billy Lynn Smith; Un-  
known Heirs, Successors, Devi-  
sees, and Assigns of Wilford  
Truman Smith, Jr, deceased c/o  
Shirley K Cowling; Shirley K Cow-  
ling; Hugh Stanton Smith; Un-  
known Heirs, Successors, Devi-  
sees, and Assigns of Bobbie An-  
nabell Smith c/o Julie Masterson;  
Marie Bolin; Julie Masterson;  
Stephanie Lynn Mayer; Scott  
Edwin Blaine; Joy Jaunell  
Blaine; Anne Sneed; Martha Sells;  
Unknown Heirs, Successors,  
Devises, and Assigns of William  
C Sneed, Jr, deceased c/o William

Cecil Sneed, III; William Cecil  
Sneed, III; Randall Scott Sneed;  
Byron Young Sneed; Tirzah N  
Sneed; Jefferson Clark Sneed;  
Unknown Heirs, Successors,  
Devises, and Assigns of Stacy  
Sneed Geppert, deceased c/o  
Austin Anthony Geppert; Austin  
Anthony Geppert; Matthew Chris-  
topher Geppert; Victoria J Geppert  
c/o Austin Anthony Geppert; Han-  
nah A Geppert; Emma Geppert;  
Boys Ranch Foundation, a/k/a Cal  
Farley's Boys Ranch Foundation  
c/o Amarillo National Bank, NA,  
Agent; Carl Marvin Franklin; Car-  
men Irene Petersburg, a/k/a Car-  
men Irene Peters; Carmen Jean  
Fife; Frances Edwards, f/k/a Fran-  
ces Cannon; James Milton Cook,  
Jr/II, and Stacy Lynn Cook;  
Juanita Camara; Shirley Lee and  
Lyndell Ray Lee; Matthew Johnson  
and LaDonna Johnson; Matthew  
Johnson and LaDonna Johnson;  
Ethel Smith, possibly deceased;  
S A Wilson and Clara Wilson, pos-  
sibly deceased; William R McNutt,  
possibly deceased; William V  
Graham, possibly deceased; Al-  
lison Rae; Canaan Energy Cor-  
poration; Charlene Thorne; Deanna  
K Presmark; Dwight E Collins or  
his Successor in Trust, Trustee of  
the Dwight E Collins Revocable  
Trust Agreement, dtd 1/24/2000  
c/o Brenda Heidner; Estate of  
Madonna Sue Shipman, a/k/a Sue  
Shipman, deceased c/o Misti R  
Gravatt, a/k/a Misti R Shipman,  
Personal Representative; ETA-  
Flag Royalty Trust c/o Texas Com-  
merce Bank, NA, Trustee; Her-  
ndon, Crudup & Wilder Royalties  
Limited Partnership; Indianola  
Resources, LLC; Irene Keen, a/k/a  
Mary Irene Keen; Jimmy Keen;  
John Fried; Kayla Tucker; Leonard  
Fried or his Unknown Heirs, Suc-  
cessors, Devises, and Assigns;  
Linda Carlton; Longreach Energy  
Investments, LLC; Louis V Lepak,  
Jr or his Unknown Heirs, Succes-  
sors, Devises, and Assigns c/o  
Jane Mary Lepak; Mary I Keen;  
Ronald Keen; Tara Rena Grigsby  
c/o Mary I Keen; Terminal Land  
Company; The First Baptist  
Church of Newcastle; Unknown  
Heirs, Successors, Devises, and  
Assigns of Robert D Keen, de-  
ceased c/o Mary I Keen; Unknown  
Heirs, Successors, Devises, and  
Assigns of Robert Dewey Keen,  
Jr., deceased c/o Mary Irene Keen;  
and all persons if, living or if de-  
ceased, their known and unknown  
successors, and all corporations,  
existing and if dissolved, its known  
and unknown successors and all  
other persons having an interest  
in the lands covered hereby, par-  
ticularly in McClain County, Okla-  
homa.

NOTICE IS HEREBY GIVEN that  
Applicant in this cause is request-  
ing that the Commission enter an  
order to be effective as of the date  
of the execution thereof or follows:

Approving a multiunit horizontal  
well in the 640-acre horizontal  
drilling and spacing units formed  
for the Mississippi, Woodford  
and Hunton common sources  
of supply in Sections 15 and 22,  
Township 9 North, Range 4 West,  
McClain County, Oklahoma, so as  
to allow such multiunit horizontal  
well to be drilled as described  
below and to be completed in and  
to produce hydrocarbons from the  
above-named common sources of  
supply and establishing of a proper  
allocation factor for allocating the  
cost of and the production and  
proceeds from such multiunit hori-  
zontal well to each of the affected  
units covered hereby.

Granting such other and further  
relief as may be proper based  
upon the evidence presented at  
the hearing herein. The legal  
descriptions of the land sections  
adjacent to the area within which  
the location exception lies are  
Sections 9, 10, 11, 14, 16, 21, 23,  
26, 27 and 28, Township 9 North,  
Range 4 West, McClain County,  
Oklahoma. Applicant further  
requests that Applicant or some  
other party be authorized the right  
to drill said well. Applicant further  
requests that it be permitted to  
produce said well at said location  
from the common sources of sup-  
ply covered hereby without any  
downward allowable adjustment.

NOTICE IS FURTHER GIVEN  
THAT Applicant is proposing to  
drill the multiunit horizontal well  
involved herein at the following  
location:

LOCATION OF WELLBORE  
(LATERAL) AT SECTION 22  
COMPLETION INTERVAL: THE  
PROPOSED LOCATION OF THE  
END POINTS OF THE COMPLE-  
TION INTERVAL WILL BE NO  
CLOSER THAN 165 FEET FROM  
THE SOUTH LINE AND NO  
CLOSER THAN 0 FEET FROM THE  
NORTH LINE AND NO CLOSER  
THAN 330 FEET FROM THE EAST  
LINE AND NO CLOSER THAN  
330 FEET FROM THE WEST LINE  
OF SECTION 22, TOWNSHIP 9  
NORTH, RANGE 4 WEST, MC-  
CLAIN COUNTY, OKLAHOMA  
LOCATION OF WELLBORE  
(LATERAL) AT SECTION 15 COM-  
PLETION INTERVAL: THE PRO-  
POSED LOCATION OF THE END  
POINTS OF THE COMPLETION  
INTERVAL WILL BE NO CLOSER  
THAN 0 FEET FROM THE SOUTH  
LINE AND NO CLOSER THAN 165  
FEET FROM THE NORTH LINE  
AND NO CLOSER THAN 330 FEET  
FROM THE EAST LINE AND NO  
CLOSER THAN 330 FEET FROM  
THE WEST LINE OF SECTION 15,  
TOWNSHIP 9 NORTH, RANGE  
4 WEST, MCCLAIN COUNTY,  
OKLAHOMA

The entire length of the lateral

will be cemented such that the  
perforations will be isolated from  
the beginning and end point of  
the lateral in order to protect the  
correlative rights of the offset units.

NOTICE IS FURTHER GIVEN  
that this cause be set before an  
Administrative Law Judge for  
hearing, taking of evidence and  
reporting to the Commission.

NOTICE IS FURTHER GIVEN  
that this cause will be heard before  
an Administrative Law Judge on  
the Protest Docket at the Cor-  
poration Commission, Eastern  
Regional Office, 201 W. 5th St.,  
Suite 540, Tulsa, OK 74103, at 8:30  
a.m. on the 11th, 12th and 13th  
days of January, 2023 and that  
this amended notice be published  
as required by law and the rules of  
the Commission. The referenced  
hearing may be conducted via tele-  
conference or videoconference.  
Before coming to the building  
for this hearing, please visit the  
Oklahoma Corporation Commis-  
sion website at [www.occeweb.com](http://www.occeweb.com) to determine the status of  
building access. Instructions for  
participating via teleconference or  
videoconference are available on  
the Commission's website.

NOTICE IS FURTHER GIVEN  
that in the event this cause is  
uncontested, the Applicant, its  
representatives, witnesses and  
other proponents of the Appli-  
cant may appear and testify by  
telephone. The cost of telephonic  
communication shall be paid by  
the person or persons requesting  
its use. Interested parties who  
wish to participate by telephone  
shall contact the Applicant or  
Applicant's attorney, prior to the  
hearing date, and provide their  
name and phone number.

NOTICE IS FURTHER GIVEN  
that all interested persons may  
appear and be heard. For infor-  
mation concerning this action,  
contact Steve Still, RPL, Pinson  
Land Services, 10201 Buffalo  
Ridge Road, Edmond, OK 73025,  
405/359-6727 or Ron M. Barnes  
or Grayson Barnes, BARNES LAW,  
PLLC, 1648 S. Boston Avenue,  
Ste. 100, Tulsa, Oklahoma 74119,  
918/382-8686.

OKLAHOMA CORPORATION  
COMMISSION

DANA L. MURPHY, Commis-  
sioner  
BOB ANTHONY, Commissioner  
J. TODD HIETT, Commissioner  
/s/ Grayson Barnes  
Ron M. Barnes, OBA #534  
Grayson Barnes, OBA #31475

No. 940-October 27-1 Time  
IN THE DISTRICT COURT  
OF MCCLAIN COUNTY  
STATE OF OKLAHOMA  
IN THE MATTER OF THE ESTATE  
OF RANDALL D. DANKER,  
Deceased.

Case No. PB-2022-142  
NOTICE OF HEARING  
PETITION FOR LETTERS  
OF ADMINISTRATION,  
APPOINTMENT OF PERSONAL  
REPRESENTATIVE,  
DETERMINATION OF HEIRS

Notice is hereby given to all  
persons interested in the Estate  
of Randall D. Danker, Deceased,  
that on the 24th day of October  
2022, there was filed with this  
Court the Petition of Brandyn S.  
Danker praying that Letters of  
Administration be issued to him  
as Personal Representative of the  
Estate, to serve without bond, for  
a judicial determination of the heirs  
of the Decedent.

Pursuant to an Order of this  
Court made on the 24th day of  
October 2022, notice is given that  
the 10th day of November 2022,  
at 9:30 o'clock a.m. is the day and  
time that the Petition will be heard  
in the Courtroom of Judge Charles  
Gray in the County Courthouse  
at Purcell, McClain County, Okla-  
homa, and all persons interested  
may appear and contest the same.

Witness, the undersigned,  
Judge of the District Court of Mc-  
Clain County, State of Oklahoma,  
this 24th day of October 2022.

CHARLES GRAY  
ASSOCIATE  
DISTRICT JUDGE  
JUDGE OF THE  
DISTRICT COURT  
Blevins & Associates Law, PLLC  
James B. Blevins, Jr., OBA #881  
Carrie Kopp, OBA #21731  
George W. Velotta, II, OBA  
#9223

138 W. Main/P.O. Box 1565  
Purcell, OK 73080  
Phone: 405-527-7575  
Fax: 405-527-7574  
Attorney for Petitioner

No. 936-October 27-1 Time  
The Board of Education of  
Purcell Public School District  
hereby provides legal notice that  
the school board election filing  
period for candidates will open  
on Monday, December 5, 2022 at  
8:00 a.m. and will end at 5 p.m. on  
Wednesday, December 7, 2022.  
Board Member Position On  
Ballot:

The voters shall elect a board  
member for board position No. 3,  
which has a 5-year term of office.





# Legal Publications

STATE OF OKLAHOMA  
DEPARTMENT OF TRANSPORTATION  
Advertisement to Contractors  
November 17, 2022 – 10:30 A.M. Bid Opening

Plans and proposals for this bid opening will be ready for sale on October 27, 2022. No bidding proposals will be issued to any Contractor after November 16, 2022 10:30 A.M. The cost for each bidding proposal is \$50.00 + tax. State Standard Specifications may be purchased by contacting Office Services Division. No refunds will be made for bidding documents or specification books purchased.

Sample proposals, preliminary plans, long form and short form notices, order forms, bid tabs and awards, can be accessed on ODOT's Web site: <http://www.okladot.state.ok.us/contracts/index.htm>

Bids must be prepared as directed by the State Standard Specifications. Unless otherwise specified, bids for all projects must be submitted over the internet to Bid Express(<http://www.bidx.com>) using AASHTOWare Project Bids. Instructions for using Bid Express, Project Bids, and the electronic bidding process are available from the Office Engineer Division. When written bids are allowed, sealed proposals may be delivered directly to the Office Engineer Division prior to the scheduled bid opening. For written bids, do not disassemble the bidding proposal in any way.

Any firm bidding a project as a joint venture must complete the 'Request for Joint Venture' form, which is posted on the ODOT website, prior to the bid opening.

Unless otherwise specified in the proposal, all bids must be submitted with a proposal guaranty equal to 5% of the bid total.

Unless it is specifically stated, there will not be a pre-bid meeting for this November 17, 2022 bid opening. Please submit your questions through the ODOT pre-bid email address: [ODOT-Prebid.Question@odot.org](mailto:ODOT-Prebid.Question@odot.org). Questions and responses will be posted to the "Pre-bid Questions and Answers" section of the ODOT website as they are received. It is recommended that interested contractors visit the "Pre-Bid Questions and Answers" link on the ODOT Contracts & Proposals webpage regularly in order to stay informed of the latest information: <https://www.odot.org/contracts>. Unless otherwise noted in the proposal, upon award of the contract to the successful bidder, the contract will be completely and correctly executed by the contractor and returned to the Department within ten (10) working days from the date of award. The Department will have fourteen (14) working days from the date of award to complete its execution of the contract.

The Oklahoma Department of Transportation (ODOT) and the Oklahoma Turnpike Authority (OTA) ensures that no person or groups of persons shall, on the grounds of race, color, sex, religion, national origin, age, disability, retaliation or genetic information, be excluded from participation in, be denied the benefits of, or be otherwise subjected to discrimination under any and all programs, services, or activities administered by ODOT or OTA, their recipients, sub-recipients, and contractors. To request an accommodation please contact the ADA Coordinator at 405-521-4140 or the Oklahoma Relay Service at 1-800-722-0353. If you have any ADA or Title VI questions email [ODOT-ada-titlevi@odot.org](mailto:ODOT-ada-titlevi@odot.org).

Description of work and location of project:

|   |              |         |                 |
|---|--------------|---------|-----------------|
|   |              |         | Call Order: 442 |
| TAP-244D(083)TP   | CITY STREETS | MCCLAIN | JP NO.32995(04) |
| DOWNTOWN STREETScape  |              |         |                 |
| CITY STREETS (W MAIN STREET/N 2ND AVENUE): W MAIN STREET, FROM N 3RD AVENUE EXTEND EAST IN THE CITY OF PURCELL. N 2ND AVENUE, FROM W MAIN STREET EXTEND NORTH IN THE CITY OF PURCELL. |              |         |                 |
| STATE OF OKLAHOMA, DEPARTMENT OF TRANSPORTATION   |              |         |                 |
| - By: TIM GATZ, Director.   |              |         |                 |

Jeanne Grimes • The Purcell Register

## Guardian arachnid

A spider aggressively guards her web, warning off any trespassers.

No. 937-October 27-1 Time BEFORE THE CORPORATION COMMISSION OF THE STATE OF OKLAHOMA APPLICANT: EOG RESOURCES, INC. RELIEF SOUGHT: AMEND AND/OR MODIFY POOLING ORDER NOS. 685512 AND 706299 LAND COVERED: SECTION 11, TOWNSHIP 8 NORTH, RANGE 4 WEST, MCCLAIN COUNTY, OKLAHOMA CAUSE NO. CD 2022-004355 NOTICE OF HEARING THE STATE OF OKLAHOMA: To the following parties, if living; or if deceased, then their unknown heirs, devisees, executors, administrators, successors, trustees, and/or assigns; or, the unknown successors, trustees or assigns, if any, of any dissolved corporation, or the unknown successors of any party designated in any record as trustee: Anadarko Minerals, Inc.; Citizen Energy III, LLC; Echo Energy Partners I, LLC; Finley Resources Inc.; HLR Oil & Gas, LLC; Red Sky Resources III, LLC;



Ventana Exploration and Production II, LLC; Wayfinder Resources Operating, LLC; Finley Production Co. LP; Finley Resources Inc.; and all persons, owners, producers and operators of oil and gas and all other interested persons in McClain County, Oklahoma.

NOTICE IS HEREBY GIVEN that the Applicant in this cause is requesting the amendment of Pooling Order Nos. 685512 and 706299 so as to provide for options in lieu of participation with respect to subsequent wells that are more consistent with the current economic climate that will protect correlative rights and promote future development. Except as amended hereunder the Orders are to remain in full effect as to all common sources of supply originally described in said Orders. Further, Applicant may request that said order be made effective on a date prior to its signing.

NOTICE IS FURTHER GIVEN that this cause be set before an Administrative Law Judge for

hearing, taking of evidence and reporting to the Commission.

NOTICE IS FURTHER GIVEN that this cause will be heard before an Administrative Law Judge on the Initial Hearing Docket at the Corporation Commission, Jim Thorpe Building, Oklahoma City, Oklahoma, at 8:30 a.m., on the 14th day of November, 2022, and that this notice be published as required by law and the rules of the Commission. Due to the COVID-19 pandemic, access to the Jim Thorpe Building may be restricted. The referenced hearing may be conducted via teleconference or videoconference. Before coming to the building for this hearing, please visit the Oklahoma Corporation Commission website at <http://oklahoma.gov/occ> to determine the status of building access. Instructions for participating via teleconference or videoconference are available on the Commission's website.

NOTICE IS FURTHER GIVEN that the Applicant and interested parties may present testimony by

telephone. The cost of telephonic communication shall be paid by the person or persons requesting its use. Interested parties who wish to participate by telephone shall contact the Applicant or Applicant's attorney, prior to the hearing date, and provide their name and phone number.

NOTICE IS FURTHER GIVEN that all interested persons may appear and be heard. For information concerning this application, contact BENJAMIN J. BROWN, OBA #30843, Attorney for Applicant, 1560 East 21st Street, Suite 310, Tulsa, Oklahoma 74114, Telephone (918) 779-6047, [www.charneybrown.com/faqs](http://www.charneybrown.com/faqs), or contact Lori Odom, Landman, Telephone (405) 246-3100.

OKLAHOMA CORPORATION COMMISSION  
Dana L. Murphy, Chairman  
Bob Anthony, Vice Chairman  
J. Todd Hiett, Commissioner  
/s/ Benjamin J. Brown  
Benjamin J. Brown,  
OBA No. 30843

No. 928-October 27-1 Time BEFORE THE CORPORATION COMMISSION OF THE STATE OF OKLAHOMA APPLICANT: FOURPOINT ENERGY, LLC RELIEF SOUGHT: HORIZONTAL DRILLING AND SPACING UNITS LEGAL DESCRIPTION: SECTION 15, TOWNSHIP 9 NORTH, RANGE 4 WEST, MCCLAIN COUNTY, OKLAHOMA

CASE CD2022-003110-T SECOND AMENDED NOTICE OF HEARING

TO ALL PERSONS, OWNERS, PRODUCERS, OPERATORS, PURCHASERS AND TAKERS OF OIL AND GAS, INCLUDING Adam E Sauer; Albert F Orrell and Claudia Orrell; Alfred Lee Davis; Allison Rae c/o James Frizzell; Allison Rae c/o James Frizzell; Allison Rae; Anevary Resources, LLC; Anita Rochelle Stair c/o Gene D Smith; Anita Rochelle Stair; Anita Rochelle Stair; Ann Shirley Harris or her Unknown Heirs, Successors, Devisees, and Assigns c/o Thomas James Harris; Anna Reed; Anne Michelle Wrather; Betty M Morris; Betty Sue Thomas or her Unknown Heirs, Successors, Devisees, and Assigns c/o Keith Samuel Thomas; Billy Dale Pollard and DeAnn Pollard, Trustees of the Billy Dale Pollard and DeAnn Pollard Revocable Trust dtd 2/21/2012; Blue Sage Minerals, LLC; BOKF Petro Holdings, LLC; BOKF, NA, s/b/m to Continental Federal Savings and Loan Association; Boomerang Royalties; Brandon Rae c/o James Frizzell; Brandon Rae c/o James Frizzell; Brenda Jean Gladney c/o Gene D Smith; Brenda Jean Gladney; Brenda McVey; Brenda Sue Baker; Butler Royalties LLC; Byron Flippin; Byron Flippin; Byron Flippin; Byron S Flippin and Leona C Flippin; Byron S Flippin and Leona C Flippin; Byron S Flippin and Leona C Flippin; Camden Energy Corporation; Carlis DeWayne Newman; Charles Arland Graham; Charlotte J Rowland, Trustee of the Charlotte J Rowland 2000 Trust u/a dtd 11/21/2000; Cherokee Minerals, LP; Chesley Duane Bryan and E Suzanne Bryan, Trustees of the Chesley and E Suzanne Bryan Revocable Trust dtd 5/14/1996; Chesley Duane Bryan, a/k/a Chesley Bryan, and Etta Suzanne Bryan, a/k/a E Suzanne Bryan; Christopher L Carpenter; Cody A Wood; Crandell Eugene McLean and Lisa Kathleen McLean; Crawley Petroleum Corporation; Curtis M Cherry; David M Unklesbay and Misty D Unklesbay; David Michael Baldwin; Dawayne Smith c/o Gene D Smith; Dawayne Smith; DeAnn Pollard, Successor Trustee of the AC McHughes and Bobbie J McHughes Living Trust dtd 9/19/2013; Debi F Kirkpatrick and Jim D Kirkpatrick; Debra Lynn Graham Waggoner c/o Ollene Graham; Deena Michelle Brown c/o Larry D Baldwin and Glennita S Baldwin; Deena Michelle Brown; Denita Bean; Dennis Wayne Elliot and Sheri Lynn Elliot; Dolorus M Housh; Donna J Long; Donna J Long and Gregg A Long; Donna J Long and Gregg A Long c/o Gregg Long; Eagle Oil & Gas Co; Earl L. Rowland, Jr, Trustee of the Earl L. Rowland, Jr. 2000 Trust under agreement dated November 21, 2000; Edna Cornish; EOG Resources, Inc; Estate Naomi R Pierce, apparently deceased c/o Vicki Viar; Estate of Earl D DeArman, deceased c/o Linda Carol

DeArman, Personal Representative; Estate of Gary Wayne Smith, deceased c/o Robin Gayle Villa, Personal Representative; Estate of Gary Wayne Smith, deceased c/o Joseph E McKimmey, Agent for Personal Representative; Estate of Jerry D Chandler, deceased c/o Rodney Corbin, Personal Representative; Estate of Lawrence A. Selzler, deceased c/o Micaela M Majors, Personal Representative; Evelyn C Vinson or her Unknown Heirs, Successors, Devisees, and Assigns c/o Elberta Vinson; Evelyn C Vinson or her Unknown Heirs, Successors, Devisees, and Assigns c/o Elberta Vinson; Felipe Solis and Raina Clayton Solis; First National Mortgage Association; Gail Ann Hicks Littlefield; Gail Ann Hicks Littlefield; Garrett Development Co, Inc c/o James L Garrett; Gary Murlie Graham c/o Ollene Graham; Gary Ward Stillwell; Gasconade Partners c/o Argent Trust Company; Gene Dobbs or his Unknown Heirs, Successors, Devisees, and Assigns c/o Stephen Merl Dobbs; H D Simer and Violet B Simer or their Unknown Heirs, Successors, Devisees, and Assigns ; HLR Oil & Gas, LLC; Holly Frizzell; Holly Frizzell; Holly Frizzell; Hubert Bryan, Hubert Carlton Bryan, Jr, and Caroline Sue Buckner or their Successors in Trust, Trustees of the Hubert Bryan Living Trust dtd 10/11/1993 c/o JoAnn Renshaw; Hubert Bryan, Hubert Carlton Bryan, Jr, and Caroline Sue Buckner or their Successors in Trust, Trustees of the Hubert Bryan Living Trust dtd 10/11/1993 c/o Margaret Helen Hopkins; Hubert Bryan, Hubert Carlton Bryan, Jr, and Caroline Sue Buckner or their Successors in Trust, Trustees of the Hubert Bryan Living Trust dtd 10/11/1993 c/o Hubert Carlton Bryan, Jr; Hubert Bryan, Hubert Carlton Bryan, Jr, and Caroline Sue Buckner or their Successors in Trust, Trustees of the Hubert Bryan Living Trust dtd 10/11/1993 c/o Caroline Sue Buckner; Indianola Resources, LLC; International Bank of Commerce, s/b/m to First Federal Savings and Loan Association of Chickasha; International Bank of Commerce, s/b/m to First Federal Savings and Loan Association of Chickasha; James Frizzell; James Frizzell; James Heron DeLoach or his Unknown Heirs, Successors, Devisees, and Assigns c/o James H DeLoach; James T Frizzell; James T Frizzell; Jana Denise Williams, a/k/a Jana D Meler; Janet Schultz, f/k/a Janet K Sprague; Janet Schultz, f/k/a Janet K Sprague; Jeana L Stead and Victor L Stead; Jeannie Pagnotta; Jeannie Pagnotta; Jerry Paul Evans, Trustee of the Jerry Paul Evans Revocable Trust dtd 1/5/2022; Jesus Alive Ministry; Joe Don Robertson and Jennifer L Robertson; Joe Don Robertson and Jennifer L Robertson; John D Klopp and Jan Farha Klopp, Co-Trustees of the Klopp Family Revocable Trust u/a dtd 11/20/2014; John Morrison Burton, Trustee of the John Morrison Burton 2008 Trust; John Wesley Carlile; John Wesley Carlile; JPMorgan Chase Bank, NA, s/b/m to Bank of New-castle, a/k/a Allied Oklahoma Bank, NA; Justin Neil Newman; K B Jordan and Ann Jordan; Karlyla S Smith or her Unknown Heirs,

Successors, Devisees, and Assigns c/o Ernest Johnson; Keith R Osborn; Kenneth Aubrey Walker, III; Kyle D Bennett and Barbara K Bennett; Kyle D Bennett and Barbara K Bennett; LaDonna Jane Gober; Larry D Baldwin and Glennita S Baldwin; Leon F Autrey; Linda Black; Linda G Burris and Ray L Burris, Trustees under the Burris Living Trust dtd 10/10/2006; Linda Graham Black, a/k/a Linda Black; Linda K Hilburn, a/k/a Lenda Kaye Hilburn; Linda Kathleen Denney, as Trustee of the Linda K Denney Trust; Linda Kathleen Denney, as Trustee of the Linda K Denney Trust; Linda L Woodall and Homer Woodall; Lochmar Resources LLC; Lonestar Land & Minerals, LLC; LRM IV, LLC; MAP Resources, Inc; Marcus H Phillips and Charlene Phillips; Mark Edward Baldwin; Mary Donnita Sellers; Mary Lynn Looper and Jason B Looper, Co-Trustees of the Mary Lynn Looper Revocable Living Trust dtd 9/30/2021; Mary Melanie Burgess and Bobby Burgess; Mary Melanie Burgess and Bobby Burgess; Matthew Trammel, a/k/a John M Trammel; Mekuskey Oil Company, LLC; Melinda S Keith and Billy M Keith, Trustees under the Billy M Keith Living Trust dtd 11/14/2013; Melinda S Keith and Billy M Keith, Trustees under the Melinda S Keith Living Trust dtd 11/14/2013; Melinda Sue Keith ; Melissa Evans c/o Jerry Paul Evans; Michael Roberson; Michael Robert Nelson and Mary lone Nelson, Co-Trustees of the Nelson Family Trust dated 1/9/95; Michael S Wilson; Michael Scott Frizzell and Cynthia A Frizzell; Mildred R Jacob or her Unknown Heirs, Successors, Devisees, and Assigns c/o Ralph Jacob; Myrna Jean Daniels; Nancy V Thompson and Fred K Thompson, Trustees of the Fred K Thompson and Nancy V Thompson Revocable Trust dtd 12/7/2021; Native Exploration Operating, LLC; Neva Jo Bailey, Trustee of the Bailey Family Revocable Trust dtd 8/30/1997; SAMEAS #185; Newcastle School District I-1 (Independent #1) ; Nikki Anne Wilson; Nikki Wilson; Norene Birdie DeLoach or her Unknown Heirs, Successors, Devisees, and Assigns c/o James H DeLoach; Ollene Graham; Pamela Zane Stillwell; Pamela Diane Matthews and Jack Matthews; Parles, LLC; Paul E Ott and Linda M Ott; Paula Jerene Asperheim and Deborah Lynn Williams, Trustees of the David Bruce Carr Living Trust dtd 4/14/1999; PDI, Inc; Prairie Oil & Gas, LLC; Racers Storage, LLC; Ralph W Jacob, Trustee of the Jacob Family Trust; Ranch Royalties LLC; Raymond Lee Duke and Mary Lee Duke; Rebecca A Sauer; Rebecca A Sauer; Reese C Tingle or his Unknown Heirs, Successors, Devisees, and Assigns c/o Randy Tingle; Regina L Thomason; Reginald G Petty and Mary T Petty; Rhonda Barcum; Richard A Ross; Richard Alan Rex and Marcy Ann Rex; Richard M Cherry; Richard Theron Sattre; Rick Garrett; Roan Resources, LLC; Robert L Carpenter; Rochelle I Foster; Rodney Thomas Frizell; Ronald D Hamett and Debra A Hamett; Ruth Wilson; Sandra Cavenner; ShaleCase Energy, LLC; Sharon F Easterling; Sherri Reis, a/k/a Sherrie Graham Appel; Silver Pines Resources, LP; Smith & Woods, LLC; Stella Louise Moon,

Successor Trustee of the Donald E & Wanda Moon Living Trust dtd 11/8/2006; Sue M Wilborn, Trustee of the Sue M Wilborn Revocable Trust dtd 8/13/2020; Sven Energy, LLC; Tabettha Newman; Ted R Brown, Trustee of the Harbor Revocable Living Trust dtd 1/30/2017; TEI Minerals II LLC; Te-Ray Resources, LLC; Terry Keen; The Board of Education, a/k/a The Board of Trustees, Consolidated School District No 1, of McClain County, Oklahoma; The Board of Education, a/k/a The Board of Trustees, Consolidated School District No 1, of McClain County, Oklahoma; Thomas Frizzell; Thomas Frizzell; Tina Mae Kochen; Tommy B Carpenter ; Treefa Jo Kerr; Treefa Jo Kerr c/o Trelyndia Kerr; Triangle Royalty Corporation; Troy Alan Rupp or his Unknown Heirs, Successors, Devisees, and Assigns; Troy Shinn And Alice Shinn; Troy Shinn And Alice Shinn; Uletta Belle Cook; Unknown Heirs, Successors, Devisees, and Assigns of Alta O Davis, deceased c/o Alfred Lee Davis; Unknown Heirs, Successors, Devisees, and Assigns of Alta O Davis, deceased c/o Mary Donnita Sellers; Unknown Heirs, Successors, Devisees, and Assigns of Alta O Davis, deceased c/o Myrna Jean Daniels; Unknown Heirs, Successors, Devisees, and Assigns of Alta O Davis, deceased c/o Uletta Belle Cook; Unknown Heirs, Successors, Devisees, and Assigns of Bill Graham, deceased c/o Nikki Anne Wilson; Unknown Heirs, Successors, Devisees, and Assigns of Bobby G Bailey, deceased c/o Neva Jo Bailey; Unknown Heirs, Successors, Devisees, and Assigns of Bruce Carr c/o Paula Jerene Asperheim and Deborah Lynn Williams; Unknown Heirs, Successors, Devisees, and Assigns of Buddy Graham, deceased c/o Anna Reed; Unknown Heirs, Successors, Devisees, and Assigns of Martha S Brewster, deceased c/o Denita Bean; Unknown Heirs, Successors, Devisees, and Assigns of Tim Graham, deceased c/o Sherri Reis, a/k/a Sherrie Graham Appel; Unknown Heirs, Successors, Devisees, and Assigns of Tim Graham, deceased Linda Graham Black, a/k/a Linda Black; V G Guerra; Vicki Viar; Vondella Jones and Kathryn E Harryman; Vondella Jones and Kathryn E Harryman; Way West Oil Company; William Baaske or his Unknown Heirs, Successors, Devisees, and Assigns c/o Donald Baaske; William Lloyd (Bill) Hicks; Garrett Development Co, Inc. c/o James L Garrett; Continental Texas Resources, LLC; Bayshore Energy OBO LP; Loyd Randall Wilson and Sharla Leann Wilson; Linda Lynn Wells; Jim E Lee; Anevary Resources, LLC; Thomas J Harris, III; Debra Lynn Graham Waggoner; Charles Arland Graham; Robert Allen Thomas, Jr; Melissa L Van Wyk-Marranca; Robin A Hooks-Nowlin; Unknown Heirs, Successors, Devisees, and Assigns of Sandra L Williams, deceased c/o Melissa L Van Wyk-Marranca; Keith Samuel Thomas; Anita Underwood; Unknown Heirs,

Successors, Devisees, and Assigns of Lawrence Dyer Thomas, deceased c/o Melissa Thomas; Melissa Thomas; Keith Dashti c/o Melissa Thomas; 1119 Oil & Gas LLC; CALM Fort Worth Ventures LLC; OTSS Investments LLC; Genevieve C Wagner Oil & Gas; Ivory Oil Company LLC; Roy E Guinnup; Ethel Smith, possibly deceased; William R McNutt, possibly deceased; William V Graham, possibly deceased; Estate of Madonna Sue Shipman, a/k/a Sue Shipman, deceased c/o Misti R Gravatt, a/k/a Misti R Shipman, Personal Representative; Irene Keen, a/k/a Mary Irene Keen; Jimmy Keen; Linda Carlton; Longreach Energy Investments, LLC ; Mary I Keen; Ronald Keen c/o Mary I Keen; The First Baptist Church of Newcastle; Unknown Heirs, Successors, Devisees, and Assigns of Robert D Keen, deceased c/o Mary I Keen; Unknown Heirs, Successors, Devisees, and Assigns of Robert Dewey Keen, Jr., deceased c/o Mary Irene Keen; Canaan Energy Corporation; and all persons if, living or if deceased, their known and unknown successors, and all corporations, existing and if dissolved, its known and unknown successors and all other persons having an interest in the lands covered hereby, particularly in McClain County, Oklahoma.

NOTICE IS HEREBY GIVEN APPLICANT REQUESTS THE FOLLOWING SPECIAL RELIEF: That the Commission enter its order extending Order No. 693110 insofar as it established a 640-acre horizontal drilling and spacing unit for the Mississippi, Woodford and Hunton common sources of supply underlying Section 21, Township 9 North, Range 4 West, McClain County, Oklahoma to include Section 15, Township 9 North, Range 4 West, McClain County, Oklahoma. The Mississippi and Hunton common sources of supply are conventional reservoirs and for a conventional reservoir the completion interval of a horizontal well in a horizontal well unit shall be located not less than 660 feet from any boundary of the 640-acre horizontal unit. The Woodford common source of supply is an unconventional reservoir and pursuant to OAC 165:10-29-2 the completion interval of a horizontal well unit shall be located not less than 165 feet from any north/south unit boundary and not less than 330 feet from any east/west unit boundary. A horizontal Woodford well drilled in a horizontal well unit with an east/west lateral shall be located not less than 165 feet from any east/west unit boundary and not less than 330 feet from any north/south unit boundary.

Due to changes in technological development horizontal drilling is more economical and prevents waste and protects correlative rights. The horizontal well units may exist concurrently with any previously formed non-horizontal drilling and spacing unit, or any part thereof, and each such unit may be separately developed in that a well may be drilled into, completed in and produce hydrocarbons from the same common source of supply in each such concurrently existing unit with production from such well to be governed by and allocated pursuant to the applicable unit.

Therefore the following Orders are not being vacated.

Order No. 136077 insofar as it established 80-acre laydown drilling and spacing units for the Chimney Hill (Hunton) common source of supply underlying the N/2 of Section 15, Township 9 North, Range 4 West, McClain County, Oklahoma.

Order No. 136077 insofar as it established 80-acre laydown drilling and spacing units for the Hunton (Less Chimney Hill) common source of supply underlying the N/2 of Section 15, Township 9 North, Range 4 West, McClain County, Oklahoma.

Te-Ray Resources, LLC operates the E.M. Garrett #1-15 well, API No. 087-20651, located in the NW/4 NW/4 of Section 15, Township 9 North, Range 4 West, McClain County, Oklahoma which is producing from the Chimney Hill common source of supply.

NOTICE IS HEREBY GIVEN APPLICANT REQUESTS THE FOLLOWING SPECIAL RELIEF: That the relief requested herein made be made effective prior to the issuance of this Order.

NOTICE IS FURTHER GIVEN that this cause be set before an Administrative Law Judge for hearing, taking of evidence and reporting to the Commission.

NOTICE IS FURTHER GIVEN that this cause will be heard before an Administrative Law Judge on the Protest Hearing Docket at the Corporation Commission, Eastern Regional Office, 201 W. 5th St., Suite 540, Tulsa, OK 74103, at 8:30 a.m. on the 11th, 12th and 13th days of January, 2023 and that this second amended notice be published as required by law and the rules of the Commission. The referenced hearing may be conducted via teleconference or videoconference. Before coming to the building for this hearing, please visit the Oklahoma Corporation Commission website at [www.occweb.com](http://www.occweb.com) to determine the status of building access. Instructions for participating via teleconference or videoconference are available on the Commission's website.

NOTICE IS FURTHER GIVEN that in the event this cause is uncontested, the Applicant, its representatives, witnesses and other proponents of the Applicant may appear and testify by telephone. The cost of telephonic communication shall be paid by the person or persons requesting its use. Interested parties who wish to participate by telephone shall contact the Applicant or Applicant's attorney, prior to the hearing date, and provide their name and phone number.

NOTICE IS FURTHER GIVEN that all interested persons may appear and be heard. For information concerning this action, contact Steve Still, RPL, Pinson Land Services, 10201 Buffalo Ridge Road, Edmond, OK 73025, 405/359-6727 or Ron M. Barnes or Grayson Barnes, BARNES LAW, PLLC, 1648 S. Boston Avenue, Ste. 100, Tulsa, Oklahoma 74119, 918/382-8686.

OKLAHOMA CORPORATION COMMISSION  
DANA L. MURPHY, Commissioner  
BOB ANTHONY, Commissioner  
J. TODD HIETT, Commissioner  
/s/ Grayson Barnes  
Ron M. Barnes, OBA #534  
Grayson Barnes, OBA #31475









Janet Moore • The Purcell Register

## Official Appreciation Night

**Team captains** from the Washington Warriors and the Purcell Dragons lined up with the game officials before last Friday night's contest in honor of Official Appreciation night.



Janet Moore • The Purcell Register

## Leader of the pack

**Purcell senior** Luke Edelman (67) leads his team on the field in Washington carrying the American flag last Friday night. The Dragons fell to the Warriors 40-7.



Janet Moore • The Purcell Register

## Dragon pride

**Dragon cheeleaders** Marlee Spencer, Paisley Knowles, Parker Goldston in the Dragon costume and Avery Wren cheer on Purcell during the Dragons' game against Washington Friday night.

### CITY OF JENKS PUBLIC AUCTION

Tuesday, Nov. 1 • Starts @ 9:37 AM | 122 W. Aquarium Place • Jenks, OK

For more info & pictures, visit [chuppsauction.com](http://chuppsauction.com)

100'x100' Metal Building, Heavy Duty Trucks, Tractor w Side Mower, Dump Truck, Toyota Prius, Trailer Mounted Pump, Trailers, Brush Hogs, Mowers, Vacuum Truck, Forklift, Street Sweeper, Water Truck, Gun Racks, Computer Racks, Gun Clips, Packers, Fire Fighter Equipment, Police Equipment, Street Signs, Computers, Traffic Counters, Police Confiscated Property, Pallet Racks & Shelving, Truck Bed Tool Boxes, 2 point Truck Lift, Vehicle Parts, Radio Tower, Tools, TVs, Office Furniture and Equipment.  
*Live Onsite & Online Bidding on Lots 1-28 start at 11:01 AM* **Owner; City of Jenks**

**CHUPPS**  
AUCTION COMPANY AND REAL ESTATE

Dale & Maria Chupp, Coldwell Banker Neokla Select  
(918) 630-0495



### RANCH AUCTION

**NOV 2<sup>nd</sup>**

**143 Acres in 6 parcels**  
2 homes, barns, shop, pens & ponds.  
OPEN HOUSE: Sundays 2-4<sup>pm</sup>

**6256 Cooter Rd, Davis, OK.**

**918.550.81118**

**CJ-AUCTIONS.COM**



OCAN-4.25"x2"-Hottel Ranch Auction-CJ Auctions-Rev1

## Courthouse News

The following persons have been charged by the State of Oklahoma with traffic or other violations or have filed other court actions in McClain County District Court between October 13-19, 2022.

#### Traffic

None filed.

#### Misdemeanors

George J. Clark, disturbing the peace.

Gilberto I. Sanchez, driving under the influence of alcohol.

Michael Neel, public intoxication.

Dustin Jernigan, possession of CDS (oxycodone).

Charissa Hannabass, driving a motor vehicle while under the influence of alcohol.

#### Felonies

Jared S. Howe, possession of firearm after former felony conviction.

Tamra R. Vickers, trafficking in illegal drugs (methamphetamine).

Carla J. Welch, burglary, first degree.

#### Small Claims

Baca Realty Group, LLC vs. Breann Stevens, forcible entry and detainer under \$5000.

Adkins Hill Mobile Home Park vs. Melissa A. Ford, forcible entry and detainer under \$5000.

Wenona Ross vs. Niomi Ross, small claims under \$5000.

Jaime Resendiz vs. Monica Mitchell, forcible entry and detainer under \$5000.

Stacy Property Group LLC vs. Ke H. Shi, forcible entry and detainer under \$1500.

Tommy Begley vs. Kamala D. Willyard, forcible entry and detainer under \$1500.

#### Civil

Portfolio Recovery Associates vs. Joel Quinn, civil action \$10,000 or less.

Portfolio Recovery Associates vs. Michelle L. Perry, civil action \$10,000 or less.

LVNV Funding LLC vs. Amanda Lee, civil action \$10,000 or less.

LVNV Funding LLC vs. Rebecca R. Graffius, civil action \$10,000 or less.

Credit Corp Solutions Inc. vs. James E. Burnett, civil action \$10,000 or less.

Portfolio Recovery Associates vs. Jayla C. Gold, civil action \$10,000 or less.

Brigade Energy Services LLC, vs. Raw Crude Oil & Gas LLC, civil action \$10,000 or more.

Freedom Mortgage Corp. vs. Angela D. Pliler, civil action \$10,000 or more.

Freedom Mortgage Corp. vs. Joshua L. Holder, civil action \$10,000 or more.

Manuel R. Segoviano vs. Tracy D. Raper, civil action \$10,000 or more.

State of OK (Ex Rel) Tax Comm vs. Slice of Newcastle LLC, civil action \$10,000 or more.

Seneca Mortgage Servicing vs. Gary D. Buoy, civil action \$10,000 or more.

#### Marriages Filed

Devin L. Rios, 26, and Brandy L. Hoffpaur-Trotter, 25, both of Purcell.

Bradley J. Deason, 33, and Kati A. Middleton, 35, both of Noble.

Mason B. Harvey, 25, of Sulphur and Joy N. Moore, 18, of Purcell.

Edwin Chavez, 22, and Abigail B. Laurent, 20, both of Lexington.

Vince Q. Dao, 28, and Jennifer Chen, 27, both of Edmond.

Philip A. Walling, 26, and Taylor R. Clouatre, 25, both of Moore.

Braydon R. Moreno, 27, and Ashley R. Cole, 24, both of Newcastle.

Darren D. Woolly, 51, and Marsha L. Gallo, 59, both of Lexington.

Timmy L. Branham, 57, and Sheila K. Branham, 57, both of Purcell.

Dennis D. Hilburn, 60, of Washington and Monica D. Deaver, 60, of Lubbock, Texas.

#### Divorces Granted

Tara D. Stevens vs. Jerry Stevens. Jimmy L. Moore vs. Marsha J. Moore.

Bridget M. Smith vs. Stormy R. Smith.

## Wayne Senior Citizens

By John Webb

Hey everyone! I appreciate everyone who came out for the reopening of the WSCC garage sale. Lots of nice folks were browsing and buying. The garage sale will be closed this week due to the Halloween weekend. But it will be open again on Thursday, November 3, and Friday, November 4. See you then. You'll be glad you came.

It sure was nice to see some much needed rain this week. My dogs don't like it very much, but they'll get over it. Plus, the recent low temps seemed to have wiped out annoying flies, as well, finally.

Delta Senior Nutrition provides a lunch for seniors, 60+, each Monday through Friday serving promptly at 11:30 a.m. The food is great and the fellowship among friends is even better. If you are a senior and have never joined us, please give me a call at 405-527-9462 and I will tell you how easy it is to qualify for the meal program.

Here is the menu for October 31-November 4:

Monday—Chicken salad with lettuce or croissant, broccoli cheese soup, fresh fruit, snickerdoodle cookies.

Tuesday—Smothered pork chop, potato casserole, Harvard beets, hot roll or sliced bread, spiced apples.

Wednesday—Goulash, green beans, corn, garlic bread, pudding swirl.

Thursday—Southwest stew, breaded okra, rosy pears, cornbread, iced raisin bar.

Friday—Roast turkey, mashed potatoes and gravy, peas and carrots, hot roll or sliced bread, gingerbread with lemon sauce. Milk is available with every meal.

I hope you have a fun and safe Halloween with your families and remember, if you get more candy than you can possibly eat, keep it until Christmas and use it as stocking stuffers!

I appreciate all our senior center volunteers and to everyone else for the ongoing support of the Wayne Senior Citizens Center.





**Classifieds**

\$12.00 up to 40 words, 20¢ per word after  
DEADLINE: 11 a.m. on Tuesday



The Purcell Register



405-527-2126  
purcellregister.com/classifieds

### NEW METAL ROOFS

AS LOW AS \$79/MONTH\*

**GUARANTEED TO LAST A LIFE TIME**

THE LAST ROOF YOU'LL EVER NEED!

**OCTOBER ONLY**

**30% OFF**

SIDING • WINDOWS • METAL ROOFS •  
ASPHALT ROOFS • SHOWERS • WALK IN TUBS  
SR/MILITARY DISCOUNTS

**TM Construction**  
**800-664-4856**



Call today for a free quote  
Mobile homes welcome OAC\*

## DILLARD

## CIES

REAL ESTATE

Office  
**405-366-7707**  
**405-760-7849**

www.jimwest.realtor

Find Your Next Home at [www.jimwest.realtor](http://www.jimwest.realtor)  
Text or Call me at 405-760-7849 to get your property on the market



Jim West  
Broker Associate



GRACELAND  
PORTABLE BUILDINGS®

**BARNs, CABINs, GARAGEs, & SHEDs**

**RENT TO OWN - FREE DELIVERY - MANY COLORS & OPTIONS**

Give Us a Call!  
Toll-free: 888-472-2304  
Or Visit Us Online:  
[www.look4g.com](http://www.look4g.com)

**NO CREDIT CHECK**

**25Year**

**7Year WARRANTY**

**LIMITED LIFETIME**

**RENT TO OWN**

**\$500<sup>00</sup> OFF**

ALL BUILDINGS OVER 375 SQ/FT

**Graceland of Purcell**

25357 Johnson Ave. (Exit 98 I-35)

**C&H CARPORTS, INC.**

Carports • RV Covers • Garages • Barns • Greenhouses

☆ **15% OFF ALL BUILDINGS OVER \$5,000<sup>00</sup>** ☆

Come see us or call **(580) 579-7352**  
FOR PRICING OR AFTER HOURS APPOINTMENTS

# MUSGRAVE

# Real Estate

Your Brand for Real Estate

## MusgraveOk.com

## LandAndRanchesOK.com

Wonderful ranches, great lands, residential, and commercial in and around central Oklahoma.

Please visit our website or our office for a complete list including photos and all contact info. We look forward to helping you buy or sell your real estate property.



407 W. Main  
Purcell, OK 73080

405-527-9230 405-527-5638

Email: [caleb@musgraveok.com](mailto:caleb@musgraveok.com)

Let our team of full-time professional realtors help you with your most important investment.



### TRADE OUT LOVELY WELL-LOCATED CUSTOM-BUILT HOME PLUS MODEST SALARY FOR PART-TIME HELP & MGMT.

Home over 1,700 sq. ft. • 1506 Green Avenue

**VEHICLE PROVIDED • NO SMOKING** in home or vehicle

Duties average 20-30 hours per week related to:

- Large local property, GVF Living Laboratory (3500 Acres)
- with multiple homes and outbuildings
- Security and oversight
- Light hands-on maintenance and repair
- Supervision of repair, maintenance, construction and remodeling
- Feeding horses (daily)
- Start and briefly drive vehicles weekly

**QUALIFICATIONS MUST INCLUDE:**  
your own health insurance, supplemental retirement income, good credit and good references

Please send thorough and updated resume by fax to 405-527-0104 or email to [gvfoffice@mpactssquared.com](mailto:gvfoffice@mpactssquared.com) and Call 405-990-0452

A full background/credit check will be completed

## NOW HIRING

- LPNs All Shifts
- CNAs All Shifts
- CMAs All Shifts
- 2 Part-Time Dietary Aides
- 2 Full-Time Dietary Aides
- 1 Full-Time Housekeeper
- Facility Transporter
- Door Greeter

Please apply in person at

**Lexington Nursing Home**

632 SE 3rd – Lexington

EOE

## BARKER

STEEL BUILDINGS

Blanchard, OK



**30' x 40' x 10' walls**

- 4" 3500 lb Floor w/ Fiber mesh
- 24" Pier holes w/rebar
- 26 Ga. Color R-Panel 40 yr.
- Color eave trim
- 1-10'x8" Commercial door
- 1-3" Walk-in door
- Turn Key on your Location



**30' x 50' x 12' walls**

- 4" 3500 lb Floor w/ Fiber mesh
- 24" Pier holes w/rebar
- 26 Ga. Color R-Panel 40 yr.
- Color eave trim
- 1-12'x10" Commercial door
- 1-3" Walk-in door
- Turn Key on your Location



Our buildings are built with 40 yr. 26 ga. R-Panel sheet metal, full trim package, 16" windlock gussets. Insulated models have R-10 rated 3" white vinyl commercial insulation. All sizes and doors available. Before you buy... compare, and you'll buy a Barker Steel Building.

**CALL FOR QUOTE**

"Quality At Prices You Can Afford" FARM • COMMERCIAL • RESIDENTIAL

**405-596-5566** [www.barkersteelbuildings.com](http://www.barkersteelbuildings.com)



## COLDWELL BANKER

HEART OF OKLAHOMA REAL ESTATE

Each office is independently owned and operated  
Residential - Acreages & Land - New Homes  
Farms & Ranches - Commercially Zoned

Your Perfect Partner<sup>SM</sup>

**TWO LOCATIONS TO SERVE YOU**

1800 North Green, Purcell, OK

**527-3012**  
Than Maynard, Broker

719 24th Avenue SW, Norman, OK

**366-9600**

ALL PROPERTIES ARE LISTED ON OKC MLS & MARKETED INTERNATIONALLY!

### NEW LISTINGS

**1002N 9TH** 3/2/2 brick home. Updated and ready to go! Done in 2 years: Tile floor, granite, HVAC, in/ext paint \$165,000 #1028488

**GOOD INVESTMENT PROPERTY!** 4 or 5/2 frame home. Needs work 416 W Jefferson \$62,500 #1018594

**938 LUGLENA LN** 3/2/2 brick home. Fenced yard. Move in ready! \$197,500 #1020392

**12980 LAKE ROAD AVE** ~4300SF home built in 2008 with huge pond and 160 acres of pasture. Well maintained land. Small landing strip & ultra-light hanger. \$1,450,000 #1013598

### NEW CONSTRUCTION

1130 Woodbrook Drive 4/2/3, 1891SF on ~0.75 acre. \$310,000 #963473

**822 W WASHINGTON** 4/2, 1/2 Over 3700SF of living space! Large workshop with 3 garage doors. Room for an RV. \$395,000 #979288

**ACREAGES, LOTS & COMMERCIAL**

**20 ACRES** on 130th, Wayne This property is platted as four 5 acre tracts so you could easily subdivide. Deed restrictions apply. \$220,000 #1025737

**168TH & LEWIS RD** 5 Acres of open ground. Large acreage. Ready to subdivide. \$60,000 #1011470

**12204 E PRIVATE 1580 DR** Lindsay, 172 acres: live creek, 5 ponds, Perimeter fence has been renewed. Approx 29 acres of trees. Good for cattle, hunting, recreation, improve as you want. O/A \$356,000 #1006775

**LOT ON LESTER LANE** 6500SF city lot. Alley access and all utilities available. \$29,000 #1012847

**192 ACRES & 3 STORY HOME** in Washington SD. 80ac is #1 bottom, addtl 30ac bottom, grassland, & creek. 5 ponds, hay barns, equip shed, storage bldgs. Well water & 3 water taps. Home is 4,000sf unfinished except for 1200sf over the garage w/LR, BR, Kit & util, lifetime roof, vinyl siding & soffit. #936100

**2.12 ACRES ZONED C-3** In high demand/high traffic area on Green Ave near Walmart. Great location for office, strip center. #976792 \$469,000

**NEED HWY FRONTAGE** for your business, 25 +/- acres on side of Hwy 151 near Lindsay. Corner of N CR 3010 & Hwy 19 #981840 \$135,000

### BRAND NEW

3 bed, 2.5 bath,  
Spacious 2 car garage

**FOR RENT**

Open, airy floor plan.

**830 W Brule, Purcell**  
**\$1420/MO.**

Call Joyce **405-329-2338**

SINGH HOMES

## WANTED

## 1,000 ACRES

## OR MORE

Close to Purcell or Lexington

*Green Valley Farms*

**(405) 990-0452**

## Ross' Lawn Service

- Complete Lawn Maintenance
- Weed Control
- Fall Cleanup
- Deck/Fence Preservation

Residential and Commercial  
Call Ross Shore @

**306-1928**

## Annie & Lloyd

### Tree & Landscape Service

- Tree & shrub trimming
- Tree removal
- Stump grinding
- Landscaping
- Sodding
- Concrete Work
- Bucket Truck
- Painting
- Fencing
- Roofing
- Construction

Free Estimates Insured

**527-7731**

Put your lawn on autopilot with



**• Weed Control**  
**• Fertilizer**

*Mike Jones*

**405.243.4599**  
LIC #9338

### COMPUTERS

DALE'S ETC. COMPUTER sales & service. Repair, rebuild, and upgrade all brands. Free estimates. Reconditioned systems from \$299. 709 W Jackson, Purcell. 527-2949. 01/02/tfc

### GARAGE SALES

HUGE GARAGE SALE: 23563 Hwy. 74 North, Purcell. Friday, 8-5, and Saturday, 8-3. Lots of household items, automotive, tools, lots of miscellaneous items. 10/27/1tp

### HELP WANTED

IHS IN MAYSVILLE IS HIRING! (Local & Out of Town Jobs!) \$18-22 Skilled Labors! (Hydro-Blasting and Tank Cleaning.) \$25-28 CDL Equipment Operators (Hydro-Vac & Super Suckers) (Pass drug tests & backgrounds) For info TEXT "JOBS" to 405-473-8556 or email [jobs@industrialhydroservices.com](mailto:jobs@industrialhydroservices.com). Weekly Pay\*Vacation Pay\*Holiday Pay\*Health Insurance\*Bonus and more!! 10/13/4tc

NOW ACCEPTING APPLICATIONS for Salesperson. Please apply in person at Steelco, I-35 exit 79, Paoli. 10/20/4tc

### LOST & FOUND

STRAYED AWAY from northeast of Wayne: Black bull, initials DB on left hip, ear tap No. 16. If found call 405-443-5522 or 405-818-0868. 10/20/2tp

### LIVESTOCK

THE OKLAHOMA HORSESHOEING SCHOOL will do horseshoeing for \$30; trimming for \$15; and teeth floating for \$20 by appointment. 405-288-6085. 01/02/tfc

### SERVICES

VACUUM AND SEWING machine repair. Parts and services for all brands. We also stock bags and belts! Dale's Etc. 709 W. Jackson, Purcell 527-2949. 01/02/tfc



**EQUAL HOUSING OPPORTUNITY**

All real estate advertised therein is subject to the Federal Fair Housing Act, which makes it illegal to advertise any preference, limitation, or discrimination because of race, color, religion, sex, handicap, familial status, or national origin, or intention to make any such preference, limitation or discrimination.

We will not knowingly accept any advertising for real estate which is in violation of the law. All persons are hereby informed that all dwellings advertised are available on an equal opportunity basis.

## OKLAHOMA CLASSIFIED AD NETWORK

FOR MORE INFO CALL  
**1-888-815-2672**

**HUNTING LEASES WANTED**

OWN RURAL LAND? Earn \$5,000+ Every Year from Hunting Leases. Upfront payments from our hunters. Reduce risk with FREE \$5m liability insurance. Call for a free quote. (888) 871-1982.

**WANT TO BUY**

OLD GUITARS\$ WANTED! LARRY BRING\$ CASH for vintage USA guitars, tube amps, banjos, mandolins, etc. Fender, Gibson, Martin, Gretsch, others. Call or text 918-288-2222. [www.stringswest.com](http://www.stringswest.com)

### ADVERTISE STATEWIDE

Put your message where it matters most – IN OKLAHOMA NEWSPAPERS. We can place your ad in 146 newspapers. For more information or to place an ad, contact **Landon Cobb** at (405) 499-0022 or toll-free in OK at 1-888-815-2672.

### LICENSE SUSPENDED

LICENSE SUSPENDED? NO DRIVERS LICENSE NO PROBLEM WE CAN INSURE YOU! HALEY'S INSURANCE SINCE 2005 (405) 948-6930 2440 N MACARTHUR Blvd OKC OK 73127 STATE ID OK

### LIVE AUCTION

LIVE AUCTION W/ONLINE BIDDING, NOV. 3RD, (620 WALNUT AVE., ALINE OK); 25 +/- Collectable Vintage Tractors (Restored & Unrestored) \* Combine \* Vehicles \* Motorhome\* ATV's [WigginsAuctioneers.Com](http://WigginsAuctioneers.Com) \* Jeff -580.541.9246