

• Image provided

Traffic pattern

The City of Purcell has worked with engineers to come up with a safer traffic pattern for parents, grandparents and care givers of elementary and intermediate school students. Traffic is one way going east on Harrison and Van Buren. Ninth Street is one way going south all day every day from Harrison to Van Buren.

5 questions with Kendal Sacchieri



Kendal Sacchieri

Editor's note: Answering The Purcell Register's five questions this week is Kendal Sacchieri, McClain County Assessor.

Q: Has the assessor's job been what you expected?

A: Yes and no. I did understand the basics of how property would be valued and assessed in my county, I knew the formulas, I knew my market and how to properly apply it across the board.

I didn't however, realize what all taxable assets were umbrellaed under the Assessor's responsibility to value. For example, oil and gas, personal property, wind energy (McClain County does not have Wind currently), cell towers, billboards and then of course, the newest of items, marijuana.

That has been a huge undertaking and is requiring a lot of time and resources that the Assessor's office did not have before this industry began to pop up in Oklahoma. There was also a lot of "I didn't know's" that occurred after I took office, such as the state switching our appraisal softwares, a new

Please see **Sacchieri**, back page

NEW FACULTY at Purcell



Kelton Clary

John D. Montgomery The Purcell Register

New faculty at Purcell Schools this fall include Haley Alloway, Kaitlyn Austin, Brandy Black, Kelton Clary, Jamie Culwell, Carla Davis, Theda Engert, Joseph Franco, Julie Franco, Cristian Haynes, Brian McCalip,

Camden Patterson, Betty Ratliff, Sam Resendiz, Ashleigh Schaffer, Kayla Sweeney and Katrina Wilkins.

Alloway, who has a three-year-old daughter, Callie, will teach first grade. She is a graduate of Tecumseh High School and East Central University. She completed her student teaching

at Purcell last year.

"During my time at PES, I fell in love with the community and the helpfulness of staff at PES," Alloway said.

Austin, who is married to Corbin Austin, will teach third

Please see **Purcell**, page 11A



Joseph Franco



Betty Ratliff



Carla Davis



Samantha Resendiz



Julie Franco



Brandy Black



Kayla Sweeney



Cristian Haynes



Katrina Wilkins



Jamie Culwell



Theda Engert



Haley Alloway



Camden Patterson



Desray Little

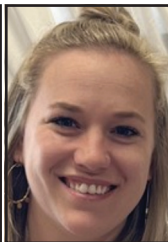

Ashleigh Schaffer



Brian McCalip

Last-minute hires OK'd

Jeanne Grimes The Purcell Register

With the 2022-23 school year starting today (Thursday), Purcell's school board approved five new hires, one reassignment and two resignations/retirements on Monday.

The new hires are Betty Ratliff, junior high science teacher; Ashleigh Schaffer, secondary schools adjunct social studies teacher; Marquis Walters, high school paraprofessional; Amanda Ewing, junior high paraprofessional, and Maria Rojo, administration custodian.

Suzanne Torvi was reassigned from elementary school paraprofessional to child nutrition receptionist.

The pair of resignations/retirements were Kerri Raper, intermediate school teacher and cheer coach, and David Sikes, high school teacher.

In a ninth personnel matter,

Please see **Board**, page 11A

New in the Warrior camp

Washington Schools add 15 new teachers

Jeanne Grimes The Purcell Register

The 2022-23 school year at Washington officially opens today (Thursday) and incoming students will find 15 new teachers in the district.

They are Lisa Autry, Chelsi Beard, Laci Clary, Risa



Demeter, Ethan Feuerborn, Tiffany Fraley, Steve Han-

cock, Tangela Hyde, Taylor Pybas, Madison Rea, Kale Simon, Trevor Smith, Heidi Stewart, Amanda Tims and Devyn Wilkerson.

Autry teaches kindergarten and second

Please see **Warriors**, page 11A

Choosing to be Bulldogs

Lexington gains 21 new faces

Jeanne Grimes The Purcell Register

Twenty-one fresh faces will greet returning Lexington students when the 2022-23 school year gets underway today (Thursday).

They are Ryan Blaine,

Yancy Cody, Jacobi Couch, Brenda Dunn, Jeanice Ervin, Monty Ervin, Tom Gragg, Connie Hamilton, Aleshia Hamm, Courtney Harmoning, Tyersa



Please see **Bulldogs**, back page



New to Wayne

Bulldogs add 11 to faculty

JeanneGrimes

The Purcell Register

When the bell ushers in the 2022-23 school year at Wayne today (Thursday), there will be 11 new faces among the faculty.

They are Julia Arnold, Malachi Blaxton, Deanna Caler, Rachel Cash, Richard Gray, Nikki Herrin, Becky Hewitt, Megan Moreno, McKenzie Smith, Kari Westmoreland and

Jessica Wilson. Arnold teaches pre-kindergarten. She is a graduate of

Please see **New**, page 3A



Julia Arnold



Malachi Blaxton



Deanna Caler



Rachel Cash

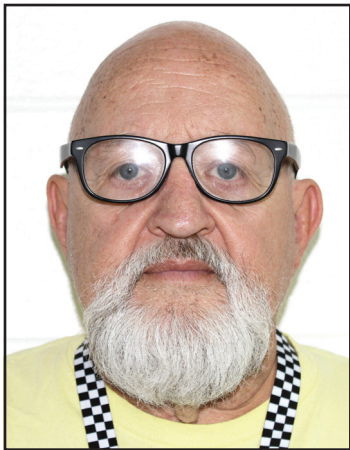

Richard Gray



Nikki Herrin



Becky Hewitt



Megan Moreno



McKenzie Smith



Kari Westmoreland



Jessica Wilson

7 Day forecast from [@PurcellRegister](#) @OUNewsCrowd

Thu	Fri	Sat	Sun	Mon	Tue	Wed
95° 69° Sunny	95° 70° Sunny	96° 70° Sunny	99° 71° Sunny	99° 74° Sunny	100° 75° Partly Cloudy	97° 75° Partly Cloudy

High 90s coming back

After a short round of “cooler” temperatures, we will return to a sunny and hot pattern as we head into late-week and into the weekend. Temperatures will return to the mid-90s for Thursday, Friday, and Saturday, with lots of sunshine present

on those days. Triple digits won’t be a concern until we reach Sunday and Monday. Thankfully, moisture content appears to be somewhat low at the time of writing, so humidity won’t be too great of a factor, and Heat Index temperatures

will likely remain lower. Longer range data is beginning to suggest a cooling trend beginning sometime mid-next week, with temperatures potentially returning to the low 90s just beyond our 7 day period!

– Colton Williams



• Photo provided

Tara Anderson

Tara Anderson was the winner of the \$1,000 check donated by Dental Lodge. Making the presentation were Rebekah Lynam and Elisabeth Baker.



• Photo provided

Marci Bean

The winner of the \$1,000 check donated by Chickasaw Nation was Lexington Principal Marci Bean. Lisa J. Billy represented the nation at the ceremony. Also pictured are Rebekah Lynam and Elisabeth Baker.



• Photo provided

Heather Mann

The winner of the \$1,000 check donated by OEC was Heather Mann of Washington. Making the presentation were Kyle Caldwell, Michelle Hohlier, Rebekah Lynam and Elisabeth Baker.



• Photo provided

Dawn Lanham

Dawn Lanham won the \$1,000 check presented by Landmark Church. Rebekah Lynam, Elisabeth Baker, Justin Blankenship and Corbin Austin joined Lanham for the presentation.

Cole hosting telephone town hall

Congressman Tom Cole (OK-04) announced that he will host an hour-long telephone town hall next week.

During the event, Cole will discuss recent activity in Congress and national news items with Fourth District of Oklahoma constituents.

“Although members of Congress are back in their districts for the dedicated August dis-

trict work period, we expect the House will be called back this week to Washington, D.C. so that Democrats can pass their Inflation Expansion Act,” said Cole.

“During next week’s call, I plan to provide an update on this bad bill and answer questions on a variety of other topics from my constituents,” he said.

The call will be held from

6-7 p.m. Monday, August 15. The dial-in number is (833) 305-1727.

In addition, to sign up to be called directly or to listen to a live audio webcast of the event, constituents can visit cole.house.gov/telephone-town-halls.

For more information or questions, call Cole’s Norman office at 405-329-6500.

Red & White Scrimmage August 13th



5:15-6:45 - Silent Auction

5:30 - Live Auction

6:00 - SCRIMMAGE

Gate Donations encouraged!!
(Soap/Towels/Deodorant)

Food & Water available for purchase
to benefit After Prom!

#1 HAMBURGER



100% fresh, never frozen 1/4 lb. ground beef patty topped with lettuce, tomatoes, onions, pickles, mustard and miracle whip.

\$6.50



2234 N. Green, Purcell • www.pigstands.com • (405) 703-3000
Sunday - Thursday 11 AM - 9 PM • Friday & Saturday 11 AM - 10 PM



FUN FOR ALL AGES

STARTS FRIDAY **PG-13**

WHERE THE CRAWDADS SING

HELD OVER **R**

BULLET TRAIN

OPEN EVERY NIGHT
7:30 EVENINGS
2 PM SAT & SUN MATINEES

ANNOUNCEMENT:
(405) 238-6358 / 238-7002

PAULS VALLEY
Across from Train Depot

ROYAL THEATRE

NEWS In Brief

Purcell Scrimmage

The Purcell High School Red & White Scrimmage will be held August 13.

A silent auction will be from 5:15-6:45 p.m. with a live auction at 5:30 p.m. and the scrimmage to begin at 6 p.m.

Food and water will be available for purchase and will benefit After Prom.

Gate donations, soap, towels, deodorant, are encouraged.

Disc Golf

Tournament

Purcell High School Band Boosters are hosting a disc golf tournament Saturday, August 13, at the Dragon Disc Golf Course in Purcell.

The tournament is flex start from 9 a.m.-12 p.m. with three levels of play. Juniors are \$20 per team, amateurs are \$40 per team and the professional fee is \$60 per team.

Burger baskets will be available for \$10.

Register online at discgolf-scene.com or in-person the day of the tournament.

For more information contact Cami White at 405-519-5461 or Melissa Feroli at 405-639-9569.

Chamber

Luncheon

The August Heart of Oklahoma Chamber of Commerce luncheon will be held Friday, August 19, at 12 p.m. at the Mid-America Technology Center in Wayne.

The luncheon will feature superintendents Toby Ringwald, Dr. Sheli McAdoo, Chad Hall and Chris Reynolds who will be speaking on the “State of the Schools.”

The host for the luncheon is McClain Bank.

RSVP by calling 405-

527-3093, email elisabeth@theheartofok.com or visit the website www.theheartofok.com.

Book Sale

Purcell Friends of the Library will host a Back to School Book Sale August 11 through August 16.

The event will be held at the Purcell Public Library at 919 N. 9th.

Chamber Golf

Tournament

The Heart of Oklahoma Chamber of Commerce Annual Golf Tournament will be held September 30 at the Brent Bruehl Memorial Golf Course in Purcell.

The four man scramble will have an 8 a.m. shotgun start followed by lunch and an awards ceremony.

For more information or to sign up cocontact Elisabeth Baker at elisabeth@theheartofok.com or call 405-527-3093.

Farmers Market

Purcell’s Farmers Market will be held from 8 a.m. to 12 p.m. each Saturday at the Caboose at Santa Fe Plaza on Main Street.

Vendors are welcome.

For more information call Dale Bunn, City Manager, at 405-527-6561.

Tri-City Soccer

Sign-Ups

Local youth ages two to 18 can sign up to play soccer with Tri-City Soccer League.

Please visit tsasoccer.org to sign up.

There are teams from Blanchard, Purcell, Newcastle, Tuttle, Bridge Creek, Washington and Lexington.

Call 405-326-8063 for specific questions.

Washington

Golf Tourney

Washington will be hosting its annual golf tournament fund-raiser August 28 at Westwood Golf Course in Norman.

Funds raised at the event will go to the boys basketball and golf teams.

Registration starts at noon with a shotgun start targeted for 1 p.m.

Registration fees are \$100 per golfer or \$400 per team.

Lunch and a golf cart are included in the fee.

You may sign up online at www.Washington-Warriors-Golf-Tournament.perfectgolfevent.com.

Senior Dance

at Purcell

A Senior Dance is held every Friday night at 7 p.m. at the Purcell Multi-Purpose Center.

Admission is \$7 per person and a live band playing country and western music is on hand. Everyone is welcome to come and join the fun.

For more information call Clayton Lee at 405-901-3197.

Museum News

The McClain County Museum and Historical Society has undergone some changes and the museum is now open for tours.

To schedule a tour contact Jerry Hayes at (405) 812-8379.

Seminole Sing

The 53rd Seminole Gospel Sing will be starting a three day run at 7 p.m. August 11-13 at the Seminole Music Park.

Thursday, August 11, features Jeff and Sheri Easter, Gold City, The LeFevre Quartet and 8th Street.

Friday, August 12, features Tribute Quartet, The Whisnants and The Delawders.

Saturday, August 13, will feature Karen Peck & New River, The Kingsmen, and Sound Street.

Those attending are encouraged to bring their own lawn chairs.

For information and tickets call (405) 382-8351.



John D. Montgomery • The Purcell Register

Perfect petting

The little ones and some not so little ones liked the petting zoo at the annual Heart of Oklahoma Back to School Bash.

From page 2A

New:

Oklahoma State University and previously taught first and third grades.

She is married to Tyler Arnold.

Blaxton is the high school principal. He attended colleges in Missouri and Oklahoma, including Missouri Southern, Southwestern Oklahoma State University, Northeastern Oklahoma State and Northwest Missouri. Previously he was assistant superintendent at Green Country Technology Center.

Caler teaches special education at the high school. She is a graduate of Carnegie High School and SWOSU and previously taught severe and profound disabled students at Yukon High School.

She and her husband, Zachary, have two children—Delilah and Theodore.

Cash is a special services teacher for pre-K through fifth grade. She is a graduate of Pauls Valley High School and East Central University. Previously she taught pre-K for Epic Charter Schools.

Gray came out of retirement to teach American history and sociology at the high school. He is a graduate of Purcell High School and Oklahoma Baptist University. He previously taught at Elmore City.

Herrin teaches English to high school juniors and seniors. She graduated from Wayne High School and ECU. She previously taught at Norman North High School.

Hewitt teaches Algebra I and II, as well as geometry. She is a graduate of Southeastern Oklahoma State University and previously taught math

at Lindsay Middle School. She and Jared Feroli have five children – Avery, Ellie, Liam, Drew and Kate.

Moreno teaches special education for grades six through eight at the middle school. She graduated from Rush Springs High School, Cameron University and University of Central Oklahoma. She previously taught fourth grade at Purcell. She and her husband, Dustin, have three children – Maddie, Mason and Major.

Smith teaches art and eighth grade English. She is a graduate of Wayne High School and University of Sciences and Arts of Oklahoma.

Westmoreland teaches band and music. She is a graduate of Purcell High School and USAO and previously taught at Wewoka. She and her husband, Michael, have a son, Nicholas.

Wilson is a paraprofessional in special education. She is a graduate of Bethany Christian Academy. She and her husband, Brent, have two children—Hudson and Harper.

Fire truck

Motion explained

The Purcell Fire Department’s request for the city council to approve the purchase of a custom pumper truck fire engine at a price not to exceed \$661,000 was conditionally approved by all five council members at the August 1 meeting.

The motion stipulated the approval was contingent on a report from the city attorney and city manager that Purcell acted lawfully in bypassing bids since Heartland Fire Trucks LLC is a sole source manufacturer.

City attorney Greg Dixon is still researching the issue, according to city manager Dale Bunn.

Early voting

Option opens Thursday, August 18

Three days of early voting in the August 23 primary runoff election will begin August 18 at the McClain County Community Center, 1721 Hardcastle Blvd.

McClain County Election Board Secretary Karen Haley said early voting is open to all voters.

“You do not need to provide an excuse to vote early. Oklahoma allows early voting

for all elections conducted through the State Election Board—from school board and municipal elections to state and federal elections. This is a great option for those who will be out of town on Election Day or who want to avoid long lines,” she said.

Early voting hours are 8 a.m. to 6 p.m. Thursday, August 18, and Friday, August 19, and 8 a.m. to 2 p.m.

Saturday, August 20. Haley reminds voters early voting is not available at polling locations.

The McClain County Election Board is located in the McClain County Courthouse and is open weekdays from 8 a.m. to 4:30 p.m.

For questions, contact the election board at 405-527-3121 or mcclaincounty@elections.ok.gov.



NEWS from the City of Purcell

Regulations for Garage Sales

1. A resident may have one garage sale per calendar quarter. A permit must be obtained from City Hall or each sale. A sale may be held for up to three consecutive days. There are no rain checks.

2. A garage sale permit fee of \$5 must be paid for each garage sale held.

3. Your garage sale permit must be displayed at the site designated on the permit.

4. Garage sale signs may not be placed on the city street right-of-way, on any utility pole or street sign, in the center median, or on any private property without the permission of property owner.

5. All signs must be removed within 48 hours after the sale.

6. If you have any questions, call the City of Purcell at 405-527-6561 daytime from 8 a.m. to 4:30 p.m.

If you have questions for the Oklahoma Tax Commission, call them at 405-521-3274.

Violation of any of these regulations may result in revocation of your permit and a fine.

purcellregister.com

MFA OIL Propane

NOW CONTRACTING FOR NEXT WINTER!

Lock in your propane price now and take the guesswork out of budgeting your heating needs next winter.

3 WAYS TO SAVE

- **100% Pre-Buy:** Pay 100% when you sign up.
- **4-Pay:** Pay 25% down and 25% per month for 3 months.
- **Budget Contracting:** Make a down payment, then divide the balance over the remaining months through April 2023.

BLANCHARD (405) 344-7177 22838 State Hwy 76

Some family traditions begin with an ending. Lasting family legacies are what connect us.

For 122 years, we have served you, and we are thankful for the sincere trust you have placed in us!

Wilson-Little FUNERAL HOMES

Family Owned Since 1897

Purcell (405) 527-6543 • Newcastle (405) 387-2243

Protect Your Property With the Right Homeowner’s Policy



Would your current insurance policy have you covered if wind or water damage wreaked havoc on your home? Maybe not. Find out how protected you are from storm damage and other unforeseen home repair expenses with a thorough policy review and coverage consultation from the experienced insurance professionals at Merit Insurance. We'll assess any potential coverage gaps that may be present in your existing policy, and lay out the options to securely close them. Our rates are competitive, our service is second to none, and we even offer premium discounts for customers who take measures to stormproof their homes. Talk to us today about customizing a clear, easy-to-understand homeowner’s insurance policy that fully covers your needs with no surprises.

Call today for a free policy review and rate quote.



INSURANCE PROFESSIONALS II Harris Insurance Group

111 W. Main • Purcell, OK 73080 • 405-527-3966 • www.inspros2.com

Reaching Your Lawmakers

**Senator
Jessica Garvin (R-43)**
State Capitol, Suite 529-A
2300 N. Lincoln Blvd.
Oklahoma City, OK 73105
(405) 521-5522

**Senator
Mary Boren (D-16)**
State Capitol, Room 514.1
2300 N. Lincoln Blvd.
Oklahoma City, OK 73105
(405) 521-5553

**Senator
Rob Standridge (R-15)**
State Capitol, Room 429
2300 N. Lincoln Blvd.
Oklahoma City, OK 73105
(405) 521-5535

**Representative
Jacob Rosencrants (D-46)**
State Capitol, Room 509
2300 N. Lincoln Blvd.
Oklahoma City, OK 73105
(405) 557-7329

**Representative
Sherrie Conley (R-20)**
State Capitol, Room 303-B
2300 N. Lincoln Blvd.
Oklahoma City, OK 73105
(405) 557-7308

**Representative
Cynthia Roe (R-42)**
State Capitol, Room 338
2300 N. Lincoln Blvd.
Oklahoma City, OK 73105
(405) 557-7365

**Representative
Merleyn Bell (D-45)**
State Capitol, Room 539-B
2300 N. Lincoln Blvd.
Oklahoma City, OK 73105
(405) 557-7386

Read us on the web at
www.purcellregister.com



Opinion

Big backpack turnout

Last Saturday’s massive turnout for the 13th annual Heart of Oklahoma Back to School Bash pretty well summed up what’s going on, economically speaking, these days.

In triple-digit heat on asphalt and concrete people lined up both eastbound and westbound on Main Street to reap the free school supplies.

The line to the west stretched all the way from Main and Second to the Veteran’s Memorial at Main and Third.

Going east the line wasn’t as long but did take up the better portion of 1/3 of a block.

When Justin Blankenship arrived he was stunned at the turnout.

“I didn’t think there would be this many people show up due to the heat,” he said.

But they did. In droves. Blankenship and his troupe made up 700 new backpacks filled with school supplies for this year’s event.

Editor’s Notebook



John D.
Montgomery

They had 117 left over from last year.

All 817 backpacks were gone in 45 minutes time.

When one person heard of the number of people they said, “people are hurting.”

Blankenship agreed. Money is scarce.

Gasoline is higher than a kite and inflation has prices soaring on everything.

The free school supplies were

definitely a shot in the arm for those in need.

Blankenship apologized for running out of backpacks.

He said plans for next year include more than this year.

Heart of Oklahoma Chamber of Commerce members raised the bulk of the funds that totalled just a smidgen south of \$11K.

jdm

Purcell’s annual Red & White scrimmage will be Saturday at Conger Field at 6 p.m.

Leading up to the scrimmage will be a silent auction beginning at 5:15 p.m.

The silent auction will give way to a live auction at 5:30 p.m.

Silent auction bids will be accepted until 6:45 p.m.

Gate donations of soap, towels and deodorant are encouraged.

Food and water will be available for purchase to benefit the After Prom.

Hello from District 43

• Senator Jessica Garvin •



Update from the Capitol

When I was six, my dad bought me a guitar and I started taking lessons, which I complained about all the time, along with practicing every night. I never became a great guitar player, but I did develop a passion for music and a small obsession for Garth Brooks.

I remember dancing around my bedroom and blaring his music, using a hairbrush as a microphone to sing every word of every song he ever recorded, and praying daily that I’d get to see Garth in concert.

I remember listening to his records on repeat, trying to teach myself to play them on my guitar. Then, even though we lived in town, I went through a phase where I wanted a leather belt with my name stamped on the back, just like all the real cowboys and cowgirls.

I remember during my guitar playing days, every time my parents asked me what I wanted for any holiday, I’d

reply to go see Garth Brooks, not realizing how expensive a gift that was. My dad promised me that someday he’d take me to a concert.

When Garth retired in 2000, I cried for a month after realizing my dream of seeing him in concert would never come true.

When he came out of retirement, I tried to get tickets several times, but never could find anything close. When I was younger, I was disappointed we never got to go see him and as an adult, I’ve wondered if my dad ever thought about his promise.

I realize now how selfish my disappointment was after everything my parents have done for me. I never wanted for anything growing up. My parents both worked hard to make a better life for us than what they had. Once I realized all they sacrificed for us growing up, that disappointment quickly disappeared.

In May, my dad asked what

I wanted for my anniversary. I reminded him it wasn’t until September, and I hadn’t thought about it yet. I thought he’d show me the “next greatest gadget” he’d bought for their house or something for their dogs.

I about fell over when he handed me his phone and there were Garth Brooks’ tour dates but zoomed in on July 30. He smiled and said, “I promised you a few years ago that I’d take you to see Garth Brooks. I haven’t forgotten, so I hope you’re not busy that day, because we have a date in Arlington, Texas.”

The concert was everything I dreamed it’d be and quite honestly, I think if I’d gone when I was six, or 10, or even 20, I wouldn’t have appreciated it the way I did that night.

My parents are frequent

Please see **Garvin**, page 5A

NEWS FROM CAPITOL HILL

Democrats crush American more act

Congressman Tom Cole

Since President Joe Biden was sworn into office nearly two years ago, prices have skyrocketed, workers’ wages have shrunk and the U.S. supply chain and labor force have suffered. The accumulation of all of this led to a decline in Gross Domestic Product during the first and second quarters of 2022, which constitutes a recession.

Although Democrats introduced and passed in the Senate their deceptively named “Inflation Reduction Act,” this bill would instead do the exact opposite of what it is named to do.

With a price tag of \$728 billion, this bill would make inflation much worse. In fact, it was this out-of-control spending and Green New Deal policies that played a significant role in causing our economic crisis in the first place.

Additionally, this bad bill wrongly raises taxes on busi-

nesses and manufacturers during a recession. As if Americans are not already paying enough, these higher taxes would be passed onto buyers through higher prices or to employees through smaller paychecks. And despite President Biden’s promise to never raise taxes on individual Americans making less than \$400,000, this bill does just that.

Next, this bill would implement a price-fixing scheme for prescription drugs that would negatively impact patients and our country’s ability to find cures for deadly diseases and only limit them to the top percentage of wealthiest Americans.

In fact, it is estimated that this approach would kill up to 100 new cures and treatments. As the country that produces the most lifesaving cures and treatments in the world, this would completely devastate the fight around the entire globe against

terrible diseases such as cancer and Alzheimer’s.

Importantly, the findings of the nonpartisan Congressional Budget Office (CBO), which is the official arbiter and scorekeeper of legislative costs and savings, expose this “price control” measure as merely a gimmick and limiting our nation’s ability to innovate would in turn raise prices on Americans.

It would not reduce inflation as advertised. Not only would this increase the cost of prescription drugs and raise insurance premiums, but it would also increase Medicare Part D costs by \$40 billion which would be paid for by American taxpayers.

Moreover, this policy would disincentivize generic drug competition, a tried-and-true method of reducing drug prices.

Furthermore, this bill would substantially increase our al-

Please see **Cole**, page 5A

Letters to the Editor Policy

All letters to the editor must include the signature of the author and all those listed as signees. All letters must include the name, address and a daytime phone number for verification purposes. Addresses and phone numbers will not be published.

The Purcell Register does not print anonymous letters to the editor. Only two letters per month will be printed from the same author. Letters should be kept to a maximum of one (1) single spaced typed letter-sized page.

The Purcell Register reserves the right to edit any and all letters.

Letters to the editor during any campaign cycle which seek to endorse a candidate or discredit another will not be published during the campaign cycle. Letters to the editor published in **The Purcell Register** do not necessarily reflect the opinion of the newspaper.

Your Views

Only viable option

There’s been a lot of discussion and debate about the need and the location for a reliever route for I-35 and I-44 south of I-40. This issue should be discussed and debated because of the impact it will have on some of the neighborhoods and homes along the affected area.

But what is not open for debate is the need to alleviate the congestion, that we not only experience now on I-35 and I-44 but what will take place within the next few years. The average daily traffic counts today for both of these routs south of I-40 exceeds 150,000 vehicles. It is estimated that the daily vehicle count, for those locations will approach 200,000 within the next decade. These are not just my estimates, but those of the engineering community as shown by the Oklahoma Department of Transportation’s Chief Engineer, Bryan Taylor, at the last Commission meeting. He explained in great detail what the level of service or congestion will be on I-35 over the next few decades. He described the problem very well, and shown left unchecked, I-35 and I-44 south of I-40 to the South Canadian River south of Norman and just north of Newcastle respectively will be unusable certain times of the day. This congestion will, and has, caused traffic to use city streets, and as I-35 and I-44 become more unusable so will these city streets. Hence the problem.

Transportation professionals are problem solvers and this problem has been scrutinized over the past few decades by myself and others. We looked at adding additional lanes in each direction, but this would require us to relocate and add additional frontage roads, rebuild every interchange and relocate all the businesses and homes along the I-35 corridor. The cost and disruption to traffic and businesses would be unbelievable and thus, this is not a viable option.

With the Oklahoma City metro area being one of the fastest growing metropolitan areas in the country, it’s no wonder why traffic congestion, especially south of I-40, has become such a serious problem.

It is my belief that a reasonable estimate for the impact of each leg of the I-35 and I-44 proposed reliever routes after the first two years of operation is between 25,000 and 35,000 vehicles per day. After five years it will probably increase to over 45,000. This will have a huge positive impact on the traffic congestion south of I-40.

The solution that the Oklahoma Turnpike Authority has presented, although disruptive to some, it is the only reasonable option.

Gary Ridley
Former Oklahoma Secretary of Transportation

Donations accepted

John D.:

As you may be aware, due to rising costs, at no fault of the school, lunch costs have increased significantly.

Those eligible for free and reduced lunches are still available but for those families who do not qualify, a non-profit has been established called the Dragon Lunch Account at First United Bank.

All donations are paid directly to the school for unpaid lunches. It is our hope to take a small amount of pressure off of parents and support the children in our community.

Those wishing to donate can do so directly at any First United Bank under the account name Dragon Lunch Account or Venmo account @dragonlunchaccount. You can also donate using Cash App at \$dragonlunchaccount.

Jay Tate

News from District 16

• Senator Mary Boren •



Work has been steady at the Capitol

Work has been steady at the Capitol between special sessions, working groups, committee meetings, and the Southern Legislative Conference (SLC).

June started with a special session to continue work ap-

proving project proposals from the Joint Committee on Pandemic Relief Funding. This committee is reviewing public submissions on how Oklahoma

Please see **Boren**, page 5A

Your new normal and resetting your life

By Dr. Glenn Mollette

People who have lost their houses and cars and everything they’ve worked for all their lives may feel like giving up. Some do.

After 30 or 40 years they don’t feel like they have it within them to rebuild and try again. Some have no choice but to live the life they’ve been handed. Financially they don’t have an option.

I was sitting in a hotel lobby in Pikeville, Ky., last Sunday talking to FEMA workers. Several of them were preparing to go to areas devastated by the East Kentucky floods.

One of the men said, “We are trying to get everyone registered. There is some assistance available but it is small and limited in comparison to what they need. These families have nothing. They have lost everything. Many of them have no means to rebuild what they have lost. ‘Sadly,’ he said this is their new normal.”

We all face and deal with the “new normals” of our lives. Aching knees, the death of a spouse, the loss of friends who have moved or died. Financial changes and health challenges force us to learn how to reset our lives.

Resetting life is easier said than done. Too often, all we have is the energy to stare out the window, if we have a window.

Life’s disasters set us back. Mentally, physically, relationally, and financially such an event may require another lifetime of building your life back, if you have a lifetime. Your lifetime may be five or ten years, and if you are lucky your lifetime will be more.

It’s certainly a little easier to try to climb back up the mountain at the age of 35 than at 65, but to some extent you can if you have the will and physical ability to do so.

There is a time in life when you either quit or dramatically change gears. You don’t feel like standing and teaching a class another 10 years. You can’t go back into the coal mine another five years.

You’ve stood in the assembly line for 35 or 40 years and you are done. There is nothing wrong with withdrawing from one life you enjoyed and resetting to do something else.

This could simply be fishing, golf, traveling, walking by the river or local lake, or sleeping late every morning and enjoying your coffee late in the day. There’s nothing wrong with that.

The old Apostle Paul had been through a lot in his life. Shipwrecked, stoned and left for dead, escaped being murdered, whipped cruelly and placed in a jail cell.

His life was often far less than glamorous. He once said, “Let

us not get tired of well-doing, we will reap a harvest if we don’t quit.”

Many years ago, a friend of mine restarted his life at the age of 50. He had nothing to show for his years of work and life. Old age was looking grim.

He and his wife found an old abandoned hamburger stand in a small town. He rented the building for almost nothing and cleaned it up and he and his wife worked 12 hours a day for the next 17 years and he retired with a couple of million dollars in the bank.

Even this would be out of reach for many today but keep in mind that if you have the mental wherewithal to think it and the physical stamina to put it into action, you can reset your life and try again.

Your current normal doesn’t have to be forever, if you don’t quit.

Hear Dr. Glenn Mollette each weekday morning at 8:56 and 10:11:30 AM EST. on XM 131 Radio.

Contact him at GMollette@aol.com. Learn more at www.glenmollette.com. Like his facebook page at www.facebook.com/glenmollette.

Dr. Mollette is a graduate of numerous schools including Georgetown College, Southern and Lexington Seminaries in Kentucky. He is the author of 12 books including *Uncommon Sense*.

From page 4A

Boren:

should spend our \$1.87 billion in American Rescue Plan Act (ARPA) funds.

After reviewing public proposals, it was obvious there are certain areas that need desperate attention in our state. Among these are broadband expansion, water infrastructure upgrades, improved mental health services, and workforce development for healthcare workers, nurses and other industries experiencing critical shortages.

During regular session, we approved \$140 million of projects to address these areas. We then went into special session in June and approved another \$70 million in projects. The federal funds will be allocated in the coming months.

The pandemic committee is meeting regularly to continue deciding how best to spend the remaining \$1.66 billion. As they approve more projects and submit them to the Legislature, we will reconvene in special session to review and pass their proposals.

The committee is taking its time and thoroughly vetting submissions. These critical federal funds must be allocated by December 2024 or spent by December 2026

Last month, Oklahoma also hosted SLC and welcomed hundreds of legislators and staff from surrounding states to come

discuss policies of concern and interest to our southern region.

I served on the Energy and Environment Committee and voted for a resolution to Congress, proposed by Georgia state Rep. Mesha Mainor, to encourage the establishment of Regional Transmission Operators (RTOs) and Independent System Operators (ISOs) within the southeastern United States to diversify the present energy monopoly and work towards creating a competitive wholesale electricity market.

The resolution further encourages creating state-run authorities similar to the Fulton Technology and Energy Enhancement Authority (FTEEA), started by Rep. Mainor in her home state, in other southeastern states to mitigate the effects of the energy burden through technology-centered workforce development and the production of renewable energy.

Besides attending classes, I also gave guests a tour of our newly renovated Capitol. If you haven’t been this year, you really should put this on your to-do list. It has been transformed into a breathtaking museum of history while also having the necessary modern conveniences to support the hundreds of state employees who work there.

My tour group included law-

makers from Mississippi who were awestruck by the beautiful paintings depicting our state’s history. I explained how the stories of the Trail of Tears and the Land Run continue to resonate in Oklahoma’s culture and policies.

We attended a breakfast to hear from Canada Consul General Dr. Rachel McCormick about how Canada impacts southern states’ energy policies and how they’ve improved their GreenTech Economy by becoming better partners with the First American Tribes. It was a great presentation.

Our crew packed 100,000 boxes with meals for the City Rescue Mission and raised \$2,500 for them and \$1,500 for Community Outreach. It was such a joy getting to do this with my coworkers and one of my former pages, Oklahoma Christian Academy senior, Amanni Peterson.

I’m so glad that our fellow SLC members got to enjoy and learn so much about our wonderful state and capital city. We discussed some great policy ideas and I’m anxious to see which ones will be presented next session.

As always, I’m here to serve and help you in any way I can. At the State Senate, I can be reached at Mary.Boren@oksenate.gov or (405) 521-5553.

From page 5A

Garvin:

concert goers, but when we got mom’s cancer diagnosis a few months ago, I honestly didn’t know how many more concerts she’d be able to attend but God is in control. She recently finished her treatments and on July 30, I sat right between her and my husband.

When I was six, my obsession with Garth taught me to love music. But at 36, my obsession with Garth taught me so much more about life.

I’ve learned how special it feels to have a promise fulfilled, that I shouldn’t take time with my parents for granted because I don’t know

how much more time God will give us, and that Garth Brooks was right—some of God’s greatest gifts really are unanswered prayers.

If you have any questions or concerns on legislative matters, please email me at Jessica.Garvin@oksenate.gov or call (405) 521-5522.

GOP to host “Meet Your Candidates”

Save the date!

McClain County GOP brings you “Meet Your Candidates” Monday, August 15, at 7 p.m. at the Newcastle Storm Shelter. Doors open at 6:30 p.m. for meet and greet.

This month we will have T.W. Shannon, candidate for US Senate as our guest speaker.

“T.W. Shannon is a banker, executive, entrepreneur, and candidate for the United States Senate. A successful banking CEO, T.W. Shannon led his bank through some of the most historically difficult times in the banking industry, all while growing the bank’s total assets

from \$130m to just under half a billion in the first five years of his tenure.

“Additionally, T.W. has been an entrepreneur in his own public relations consulting operation for over a decade,” said Paul Maus, McClain County GOP Chair.

“A former state legislator, T.W. Shannon made history, at the age of 34, by becoming the youngest Speaker of the Oklahoma House of Representatives, as well as being the first Chickasaw and first African American to hold the post.

“Speaker Shannon utilized his platform to champion common-sense solutions. His signature

legislative achievement was authoring the bill that reformed Oklahoma’s workers’ compensation system to an administrative system,” Maus continued.

“T.W. was successful in Oklahoma’s fight to repeal affirmative action, and he also successfully led the effort to overhaul the State’s welfare system by mandating a twenty-hour work week for able-bodied adult recipients. Additionally, T.W. passed into law legislation which made Oklahoma the first state in the nation to provide a five-

Please see **GOP**, page 7A

From page 4A

Cole:

ready unsustainable national debt.

Because of our nation’s runaway inflation caused by bad policy since the president took office, American taxpayers have already put \$2.5 trillion worth of new interest payments on the debt.

This bill would extend subsidies, including those in programs such as Obamacare through 2025, benefiting the wealthy and subsidizing people who already have insurance. This expands federal spending without enacting any meaningful reform to real drivers of our

ever-growing debt.

Finally, the president and Democrats continue their attack on small businesses. Included in this monstrous package is also a provision to allow the Internal Revenue Service (IRS) to hire 87,000 new agents to target American families and small businesses.

As the IRS previously announced a goal to increase small business audits by 50 percent, this additional funding and staffing will surely be used to audit hardworking small business owners and their small businesses.

Recently, President Biden claimed the U.S. is “on the right path” when discussing the economy, and he is right if this means the path toward economic catastrophe.

Instead of reversing course from the policies that have already gotten us into this economic mess, he and Democrats are doubling down.

The American people deserve leaders who want to fight inflation, support workers and implement policies to allow everyone to pursue the American dream instead of those who are currently living in denial.



John D. Montgomery • The Purcell Register

Popular venue

Face painting was a very busy venue during the 13th annual Heart of Oklahoma Back to School bash at the corner of Main and Second Street last Saturday evening.



Double YOUR IMPACT with Print & Online ADVERTISING!

Make a **BIG** impression!
Call today to get your business name in front of our audience!

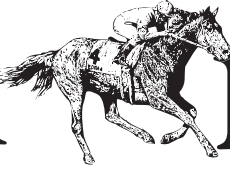
The
Purcell  **Register**

405-527-2126

Society



It's a Small World

Gracie Montgomery

Happy anniversary to Randy and Suzanne Harris!

They will celebrate their 33rd anniversary on Friday, August 12.

Happy birthday to Carrie Eyer, Savannah McCurdy, Mike McElderry, Nolan Douglas, Zachary Carpenter, Hannah Hail, Maria Susana Aguinaga, Kay Collett, Jim Duggins, Missy Burrough, Sarah Murrieta, Katie Johnson, Arely Resendiz, Sara Bates, Michelle Denise Braden, Jeff McCaskill, Mark Holden, Patsy Atterberry, Hunter Bay, Genesis Canales, Michael Schultz, Donna Dragoo, Shelly Foulk and John Rummage.

School started today in the Heart of Oklahoma.

Crosswalks and neighborhood streets will be filled with children walking and bicycling to school.

The message is simple: Motorists - Put down the phone, stay alert and watch out for these precious, vulnerable children.

The Purcell High School Red & White Scrimmage will be held Saturday, August 13.

A silent auction will be from 5:15-6:45 p.m. with a live auction at 5:30 p.m. and the scrimmage to begin at 6 p.m.

Food and water will be available for purchase and will benefit After Prom.

Gate donations, soap, towels, deodorant, are encouraged.

Purcell High School Band Boosters are hosting a disc golf tournament Saturday, August 13, at the Dragon Disc Golf Course in Purcell.

The tournament is flex start from 9 a.m.-12 p.m. with three levels of play. Juniors are \$20 per team, amateurs are \$40 per team and the professional fee is \$60 per team.

Burger baskets will be available for \$10.

Register online at discgolf-scene.com or in-person the day of the tournament.

For more information contact Cami White at 405-519-5461 or Melissa Feroli at 405-639-9569.

The August Heart of Oklahoma Chamber of Commerce luncheon will be held Friday, August 19, at 12 p.m. at the Mid-America Technology Center in Wayne.

The luncheon will feature superintendents Toby Ringwald, Dr. Sheli McAdoo, Chad Hall and Chris Reynolds who will be speaking on the "State of the Schools."

The host for the luncheon is McClain Bank.

RSVP by calling 405-527-3093, email elisabeth@theheartofok.com or visit the website www.theheartofok.com.

Purcell Friends of the Library will host a Back to School Book Sale August 11 through August 16.

The event will be held at the Purcell Public Library at 919 N. 9th.

Here's an easy recipe everyone will love!

Beefy Rice-A-Roni Casserole

1 lb. ground beef
1 box Beef Rice-A-Roni
1 can Cream of Chicken soup
1 cup shredded cheddar cheese
6 oz. container French fried onions

Preheat oven to 350°.

Lightly spray a 9x13-inch pan with cooking spray.

Prepare Rice-A-Roni according to package directions.

While rice is cooking, cook ground beef in a skillet. Drain fat.

In a mixing bowl, combine cooked beef, prepared rice and soup. Spread into prepared pan. Top rice mixture with cheese and French fried onions.

Bake for 20-25 minutes.



• Photo provided

Award Presentation

Kathy Langley, left, accepts the third place OHCE Membership Award for McClain County Oklahoma Home and Community Education from Linda Swindler, right. Also pictured is Debbie Wagstaff, center.

OHCE members attend 87th state meeting

Trisha Gedon
Extension Educator

Exchanging ideas, networking with one another, recognizing achievements of its members and having a good time were all part of the agenda for the 87th Oklahoma Home and Community Education organization's state meeting that took place recently in Oklahoma City.

There were 230 OHCE members registered for the meeting, including Tammy Elliott, Lori Burton, Kim Nikodym, and FCS Educator Connie Wollenberg of McClain County. This year's theme was "All Aboard with OHCE."

Kathy Fentress, who stepped into the OHCE president role, said she is looking forward to a great year with her members.

"As the new president, my goal for this year is to continue positive progress by promoting excitement about OHCE," Fentress said. "I hope my theme, G.R.E.A.T. - Get Really Excited About Today - will encourage members to stay positive and stay excited about OHCE each day."

OHCE members are great contributors to their counties and a variety of educational workshops offered at the state meeting will help members continue to do so. Some of the topics included home security, popularity of charcuterie, benefits of chocolate, protecting yourself from scams, women's health, quilting and more.

Connie Wollenberg, McClain County Family Consumer Science Educator stated "McClain Co. OHCE members enjoyed two fun pack days of educational lessons, awards and meeting members from across the state.

A special awards presentation took place to recognize individual members and clubs for their hard work over the past year. Those winning awards from McClain County include Kathy Langley third place in the Membership Reports "A Texas Hoot-N-Nanny."



• Photo provided

Five generations celebrate birthday

Celebrating Parker Lukens' first birthday were five generations of her family. Family members include (from left) Gaga, Adrienne Martin; Great-great-grandmother Mamarg, Margaret Allen; Great-Papa, Mike Allen and Mama, Tess Lukens holding Parker Kate.

School menus

Week of August 15

WAYNE

MONDAY BREAKFAST

Pancake on a stick, cereal, fruit, juice, milk.

LUNCH

Hot ham and cheese, whole grain chips, broccoli, pears, milk.

TUESDAY BREAKFAST

Cereal, banana, juice, milk.

LUNCH

Chicken nuggets, loaded salad, sliced strawberries, milk.

WEDNESDAY BREAKFAST

Sausage biscuit, cereal, fruit, juice, milk.

LUNCH

Hamburger, fries, lettuce, tomato, pickle, baked beans, grapes, milk.

THURSDAY BREAKFAST

Cereal, apple slices, juice, milk.

LUNCH

Spaghetti, green beans, carrots, hot roll, banana pudding, milk.

FRIDAY BREAKFAST

Muffin, cereal, fruit, juice, milk.

LUNCH

Pizza, corn, salad, ranch dressing, oranges, milk.

PURCELL

Week of August 15

MONDAY BREAKFAST

Pancake, sausage patty, cereal, fruit, juice, milk.

LUNCH

Pigs in a blanket, macaroni and cheese, green beans, fruit, milk.

TUESDAY BREAKFAST

Biscuit and sausage gravy, cereal, fruit, juice, milk.

LUNCH

Beef and bean enchilada, refried beans, chips and salsa, fruit, milk.

WEDNESDAY BREAKFAST

Cinnamon toast, scrambled eggs, cereal, fruit, juice, milk.

LUNCH

Chicken alfredo, breadstick, caesar salad, fruit, milk.

THURSDAY BREAKFAST

Yogurt parfait, cereal, fruit, juice, milk.

LUNCH

Pulled pork sandwich, french fries, fruit, milk.

FRIDAY BREAKFAST

Sweet waffle sticks, cereal, fruit, juice, milk.

LUNCH

Pizza bar, baby carrots, fruit, milk.

LEXINGTON

MONDAY BREAKFAST

Cereal or breakfast pastry, pineapple tidbits, fruit juice, milk.

LUNCH

Pork chip, potatoes and gravy, English peas, diced peaches, hot roll, milk.

TUESDAY BREAKFAST

Cereal or breakfast stick, diced pears, fruit juice, milk.

LUNCH

Corndogs, french fries, steamed carrots, rosy applesauce, milk.

WEDNESDAY BREAKFAST

Cereal or chocolate doughnuts, mandarin oranges, fruit juice, milk.

LUNCH

Spaghetti with meat sauce, green beans, green salad, garlic toast, diced pears, milk.

THURSDAY BREAKFAST

Cereal or breakfast pizza, grapes, fruit juice, milk.

LUNCH

Barbecue rib sandwich, baked beans, baby carrots, applesauce, milk.

FRIDAY BREAKFAST

Cereal or yogurt with crackers, apple wedges, fruit juice, milk.

LUNCH

Pizza, whole kernel corn, broccoli with ranch dressing, apple wedges, milk.

BOB USRY & SONS, INC. PLUMBING CONTRACTORS



Committed to Service!

HIRING NOW

Licensed Plumbers and Apprentices

Please Call
Purcell: 405-527-4004
Norman: 405-364-1001



Ask about our
Diamond Club

Financing Available
With Approved Credit

1800 Industrial Blvd
Fax 360-9999
P.O. Box 1272
Norman, OK 73070
Plumbing Contr.#1964-Mechanical Contr. #5248



Come experience our Mexican cuisine, our new daily specials and our new drink selection.

From **Beers** (domestic & import), to a wide selection of **Margaritas** and everyone's favorite **Piña Coladas**

Tues-Thurs 11AM-9PM • Fri-Sat 11AM-10PM
Sunday 11AM-8PM • CLOSED MONDAY

609 S. Green Avenue, PURCELL, OK
405-527-3388

Visit us at:
purcellregister.com

GOP: thousand-dollar tax deduction for parents of foster children,” Maus continued.

“Before serving in the Legislature, T.W. worked as one of five C-level officers in the role of Chief Administrative Officer at the Chickasaw Nation, which boasted annual revenue of over one billion dollars, and employed over 7,500 employees. In his role with the Chickasaw Nation, he led the support functions for the most financially successful tribe in the country.

“T.W. has a Juris Doctor degree from Oklahoma City University and a Bachelor of Arts in Communication from Cameron University. He is a Harvard University Kennedy School Fellow and a Rodel Fellow. T.W. has been married for more than 20 years to his college sweetheart, Devon, a college professor at the University of Oklahoma.

“They are the proud parents of Audrey Grace and Tahrohon Wayne, II,” Maus concluded.

Join us as we meet and listen to T.W. Shannon and his concerns about the great state of Oklahoma at the Newcastle Storm Shelter, 851 North Carr Drive, in Newcastle.

No. 691-August 11-1 Time
IN THE DISTRICT COURT
OF MCCLAIN COUNTY
STATE OF OKLAHOMA
IN THE MATTER OF THE ESTATE
OF EUGENE ANTHONY MCAFEE,
Deceased.

Case No. PB-2021-20
ORDER FOR HEARING
PETITION FOR SALE
It appearing to the satisfaction of the Court from the verified Petition of WONNIE F. MCAFEE, Personal Representative of the Estate of EUGENE ANTHONY MCAFEE, Deceased, on file herein, that it is to the best interests of the Estate to sell the real property belonging to said Estate described as follows:

Surface Rights Only
A part of the North Half of the North Half of the Northwest Quarter (N/2 N/2 NW/4) Section Twenty-Eight (28), Township Five (5) North, Range Three (3) East of the Indian Base and Meridian, McClain County, Oklahoma, being more particularly described as follows: BEGINNING at the Northwest corner of said Section 28; THENCE S 89E51’ 17” E, along the North line of said N/2 N/2 NW/4, a distance of 2485.77 feet; THENCE S 00E 00’ 44” W, a distance of 660.32 feet to a point in the South line of said N/2 N/2 NW/4; THENCE N 89E51’ 09” W, along said South line, a distance of 2485.77 feet to the Southwest corner of said N/2 N/2 NW/4; THENCE N 00E 00’ 44” E, along the West line of said N/2 N/2 NW/4, a distance of 660.21 feet to the TRUE POINT OF BEGINNING, having an area of 37.68 Acres, more or less. Basis of Bearings are Geodetic North.

for the following purpose: To have funds with which to pay the costs of administration of estate.

Therefore, it is ORDERED by the Court that all persons interested in the Estate of EUGENE ANTHONY MCAFEE, Deceased, appear before the Court of the County of McClain, State of Oklahoma, in the courtroom thereof, in the City of Purcell, in said McClain County and State of Oklahoma, on the 25th day of August, 2022, at 9:00 o’clock a.m. of said day then and there to show cause, if any they have, why an Order as prayed for in said Petition should not be granted to the said Personal Representative to sell said real property of said Deceased, at either public or private sale, for the reason and purpose mentioned in said Petition, as she shall judge to be for the best interest of said estate and of all parties interested therein.

It is the further order of the Court that copies of this Order be mailed to all heirs, devisees, and legatees, or guardians thereof, with postage thereon prepaid, at their last known addresses; and that a copy of this Order to show cause be published once in some newspaper published in this County, the first publication of which notice shall not be less than ten days before the time fixed for said hearing.

Dated this 26th day of July, 2022.

/s/ Charles N. Gray
JUDGE OF THE
DISTRICT COURT
/s/ Sally Ketchum Edwards
Sally Ketchum Edwards, OBA
No. 9419
Rosell Law Group, L.L.P.
101 North Robinson Avenue
Suite 700 – Corporate Tower
Oklahoma City, Oklahoma
73102
Telephone: (405) 702-0888
Facsimile: (405) 601-8751
Email: sedwards@roselllaw-group.com
Attorneys for Personal Representative

No. 686-August 11-1 Time
BEFORE THE CORPORATION
COMMISSION OF THE
STATE OF OKLAHOMA
APPLICANT: CAPSTONE LAND
COMPANY
RELIEF SOUGHT: MULTIUNIT
HORIZONTAL WELL
LEGAL DESCRIPTION: SEC-
TIONS 18, 19, AND 30, TOWNSHIP
6 NORTH, RANGE 1 WEST,
MCCLAIN AND CLEVELAND
COUNTY, OKLAHOMA

CAUSE CD NO. 2022-003156
NOTICE OF HEARING
STATE OF OKLAHOMA TO: 5B
Energy, LLC; Alex Singer & Joe Singer, partners, d/b/a Singer Brothers; Amayesing Enterprises, Inc.; Andrea Paul Maggia; Anita Sue Neal, a/k/a Anita Sue Hopkins Neal; Beattie Family Trust dated November 20, 2003 - Anna-Faye Rose, Trustee c/o Midfirst Bank, Agent; Betty Brush, a/k/a Betty Jean Brush, now Justus; Blair Royalties, Ltd.; Buffalo Creek Minerals LLC; Buffalo Ridge Farms, LLC; BWF, Inc; Byron Lynn Burkett c/o Thomas A. Burkett; CAO Energy Investments, LLC; Carl Jack Hopkins, Jr., aka Carl J. Hopkins, Jr.; Cathy A. Fisher; Charter Oak Production Company, LLC; Cheryl R. Foster, s/p/a C. R. Foster; Chickasaw Agency Superintendent; Chickasaw Nation; Choctaw Nation of Oklahoma c/o Real Property Management Office; Christopher Hays Hopkins, aka Christopher Hayes Hopkins; Clarence E. Fisher; Consul Properties LLC; David Boatwright, a/k/a David Russell Boatwright; Deborah Allen; Dolores Hetherington, nee Atwood; Don Atwood, a/k/a Don W. Atwood, a/k/a Don Wayne Atwood; E. P. Kirschner, Deceased c/o Heritage Trust Company; Elsie Myers c/o Fisher, McLaughlin & Harrison; Eric Olsen; Estelle Shepard (a/k/a Brown) c/o Fisher, McLaughlin & Harrison; Evalyn Jane Brown Johnson a/k/a Eva J. Brown a/k/a Evalyn Jane Lasher c/o Fisher, McLaughlin & Harrison; Exco, Inc.; F. Joe Podpechan; F.P. Schonwald Company; Florence Kelly, nee Johnson; Gail Ann McCurdy, now Hurley; Gail Darlene Bearden; General Energy Partners, LLC; Geraldine Rowden, nee Finnell; Golden Creek Minerals, LLC; Gregory D. Deaver and Cathryn M. Deaver; Hadassah Medical Relief Association, Inc.; Harlow Royalties Ltd.; Harriett C. Shurrager Revocable Living Trust U/A dated June 6, 1994 - Margaret Seres, Successor Trustee; Harry Neil Hopkins; Helen F. Dixon Testamentary Trust Agreement - Jerry Alan Dixon, Trustee; Henry T. Hooper, Jr. and Louise Hooper Revocable Trust dated August 16, 2001 - Louise Hooper, Sole Trustee; HN Hopkins Family, LLC; Holly Beth Hopkins Erickson, aka Holly Erickson; Hopkins Legacy Holdings, LLC; Hunter Craig Hopkins, aka Hunter Hopkins; Intervest Development Limited Partnership; J. David Dawley & Mendi Marie Dawley; J.O. Easley; Jack L. Kaplan, Jr., a/k/a Major Jack L. Kaplan, Jr.; James Alton Finnell, Jr.; James S. Lanigan, Jr.; Janice G. Rousey Trust u/t/a dated 9/1/2000 - Janice G. Rousey, Trustee; Janice Wallace, a/k/a Janice Ruth Wallace; Jeanne A. Davis Trust - Jeanne A. Davis, Trustee; Jennifer Harper, a/k/a Jennifer L. Baird; Jerry B. Willis; Jimmy (Jimmy Ray) Bray, Deceased c/o Helen Bray; John L. Larson; John R. Chronister, II; Judy Emerson; Karee Deen Hopkins, aka Karee D. Hopkins; Karen Dott Ordeman, a/k/a Karen Dott Ordemann; Katherine Elizabeth Gorham, nee Johnson; Kathy Mayes Ballenger, a/k/a Kathy L. Mayes; Kerr McGee Oil Industries, Inc.; K-Tex Energy, LLC; Ladd, LLC; Larry Abney, a/k/a Larry Ed Abney; Laura Ann Abegg; Laura LaBrada Williams; Laurie Cochran; Leesa Loraine Lewis; Lime Rock Resources IV-A, L.P.; Lime Rock Resources IV-C, L.P.; Linda Akerman; Linda Ann Self, now Rockliff; Linda K. Dansereau, nee Atwood; Lloyd J. Rains Living Trust, established pursuant to that certain Trust Agreement dated February 10, 1997 - Lloyd Rains and Tijuana L. Rains, Trustees; Londa LuVicia Lamey, a/k/a Londa Lamey; Lynda Sue Clark; Lynda Sue Clark and Jerry B. Willis; M.A. Blair Revocable Living Trust - M.A. Blair, Trustee; Magnolia Mineral Company, LLC; Marcus L. Weatherall and Gloria A. Weatherall Revocable Trust dated November 29, 2004 - Marcus L. Weatherall and Gloria A. Weatherall, Co-Trustees; Martin Oil LLC - The Trust Company of Oklahoma as Agent; Mary Bingham; Mary Colleen Chronister; Mary Ruth Brush; Melinda Helton; Michael Andrew Boatwright and Jacqueline Boatwright; Michael Brady Pierson, a/k/a Michael B. Pierson; Michael David Carmichael; Michael L. Kaplan, a/k/a

No. 689-August 11-2 Times
IN THE DISTRICT COURT
OF MCCLAIN COUNTY
STATE OF OKLAHOMA
In the Matter of the Estate of
CLOWIS L. ROGERS, Deceased.
PB-2021-121
NOTICE OF HEARING FINAL
ACCOUNT, PETITION FOR
DETERMINATION OF HEIRSHIP,
FOR DISTRIBUTION AND
DISCHARGE OF
CLOWIS ROGERS
Notice is hereby given that the final account of the Personal Representative herein and the

Michael Kaplan; Mike E. McCurtain and Christina J. McCurtain; MMG, LLC; Myrna Duncan Moore, f/k/a Myrna Stoops; Nikki M. Condra; P.J.B. Revocable Living Trust - Patricia J. Bender, Trustee; Patricia A. Howard, now Weber; Patricia M. Walsh; PK Hopkins Investments, LLC; Ramona Sweet Revocable Trust; Randi Stellar, heir to Gail McCurtain Robinson, Deceased; Raymond Maggia, III; RedSky Land, LLC; Richard C. Howard, a/k/a Ricky Howard; Rita Easley; Russell Kelly Johnson, III; Russell Mott II; S3 Holdings, LLC; Shannon Gandy; Sharon Marie Shoemaker, a/k/a Sharon M. Shoemaker; Spector Family Partners; Steve Akerman; Steven Harper; Steven Lee Carmichael; Sue W. Cartmill; Susan L. Hart; TCD Exploration, L.L.C.; The A. Bruce Green Revocable Trust, dated October 21, 2008 - Kathleen Green, as Successor Trustee; The First Freewill Baptist Church of Dibble; The Margaret A. Blair Revocable Living Trust - Margaret A. Blair, Trustee; The Patricia Ann Weber Royalty Trust, dated October 15, 2021 - Everett Paul Weber, Jr., as Trustee; The Robert E. Howard and Marilyn A. Howard Revocable Trust - Marilyn A. Howard, Trustee; The Thomas A. Burkett Living Trust Dated May 28, 2020 - Thomas A. Burkett, Trustee; Thomas E. Larson; TRP Minerals, LLC; Vernon D. Howard; Vicki L. Hoefman, formerly DeNoon; W. K. Blair and Helen Blair Revocable Trust dated May 10, 2005 - W. K. Blair and Helen Blair, Trustees; W.C. McCurdy, III; Wells Fargo Bank, N.A.; Wendelyn L. Jones Trust, dated 2/24/2010 - Wendelyn L. Jones, Trustee; William B. Lanigan; William H. Maack; William K. Howard; William Thomas Johnson; Adrian Gentry Henderson, Deceased; Alice Lucille Finnell, nee Atwood, Deceased; Alvin O. (Owen) Bray; Arnold Taylor, Deceased; Bobbie Burkett, a/k/a Bobbie Joe Burkett, Deceased; Carl Jack Hopkins, Deceased; Carrie Henderson, formerly Olson, a/k/a Carry Henderson, Deceased; Charles F. Johnson, Deceased; Chester A. Burkett, Deceased; Clyde Newton Johnson, Deceased; Darrell M. Burkett, Deceased; Dewayne (Dee Wayne) Bray, Deceased; Dolly Grace Atwood, nee Johnson, Deceased; Don Fuhrman, Deceased; Donal Bray, Deceased; Dorothy Maack a/k/a Dorothy H. Maack, Deceased; Edith Hill, Deceased; Elsie York, Deceased; Estate of Thomas W. Lanigan, Deceased; Estate of Wayne S. Showalter, Deceased; Florita Duffy, formerly Olson, Deceased; Frances T. Burkett, a/k/a Frannie Tennessee Johnson, Deceased; Francis Dale Bray, Deceased; Gerald H. Walton, Deceased; Gertrude Howerton, Deceased; Helen Louise Luttrell, a/k/a Helen Lutrell, a/k/a Helen Louise Luttrell, a/k/a Helen L. Lutrell, Deceased; James Homer Johnson, Deceased; James, a/k/a Jim Homer Johnson, Jr., Deceased; Jerry A. (Allen) Bray, Deceased; John Howard Crocker, Jr.; John Olson, Deceased; Laura Jane Hopkins, a/k/a Laura Jane Simpson, a/k/a Laura Jane Hayes, a/k/a Laura Jane Pierson, a/k/a Laura Jane Underwood, a/k/a Jane Underwood, a/k/a Laura Jane Winham, Deceased; Lillian G. Johnson, Deceased; Lois Aline Johnson, a/k/a Lois Aline Helton, Deceased; Lucille Hay, a/k/a Lucille Marie Hay, a/k/a Lucille A. Hay, Deceased; Luther E. Mayes, Deceased; Marie E. Carmichael, a/k/a Evelyn Marie Carmichael, nee Johnson, Deceased; Marion Wesley Atwood, Deceased; Marjorie Denise Leach, Deceased; Marvin Collie Atwood, Deceased; Mary Claire Wagner, Deceased; Mary Ophelia Johnson, Deceased; Maude M. Dean, Deceased; Maxine Allen, Deceased; Mildred W. Johnson, nee Jones, Deceased; Mildred Walton Carter, Deceased; N. C. Burkett, Deceased; R. S. Gardenshire, Jr., Deceased; Raymond Maggia, Jr., Deceased; Robert Samuel Gallamore and Letha V. Gallamore, Deceased; Ronald Boatwright, Deceased; Ruby E. Lindt, a/k/a Ruby E. Lind, Deceased; Ruby Olson, a/k/a Ruby E. Olson, Deceased; Russell Kelly Johnson, Jr., Deceased; Russell Kelly Johnson, Sr., Deceased; Ruth I. Brush, Deceased; Ruth O. Arnold, a/k/a Ruth Arnold, Deceased; S. M. Bokies, Deceased; Stephen Dwayne Showalter, Deceased; Thomas P. Lanigan, Deceased; Thurman Burkett, Deceased; Tom Burkett, Deceased; Victor Olson, Deceased; William Charles Carmichael, Deceased; William Osco Abney, Deceased; Alvin Olson; Bruce Wayne Taylor; Carl Olson and Diane Olson; E. Phil & Roberta Kirschner Affiliated Fund of the Oklahoma City Community Foun-

petition for determination of heirs and distribution of said estate and final discharge of said Personal Representative was filed herein on the 9th day of August, 2022, and that a hearing on said final account and petition has been set before the undersigned Judge or to the Judge to which the same has been assigned in the District Courtroom of the McClain County Courthouse, Purcell, Oklahoma, on the 15th day of September, 2022, at 9:30 o’clock a.m., and all persons interested therein are notified to appear and show

dation c/o Heritage Trust Company; Gardenhire Oil Company, LLC; Gary York; Herka Minerals, LLC; James Thomas Alford; James W. Carpenter; Jo Ed Alford; Jones-Fondren Holdings, LLC; Lorien Kelley Alford; M. Bradley Carter, Trustee of the AMN Revocable Trust; Matthew A. Cole; Muirfield Resources Company; R.S. Gardenshire, III; Robert A. Cole; Robert A. York; Summer-Uhles, LLC; Alice Ann Hughes Maggia, Deceased; Alice E. Ellinger, Deceased; Alma Leona Johnson, nee Homer, Deceased; Andrew Olson, aka Andrew Louis Olson, Deceased; Bernice Abbott, a/k/a Ebba B. Abbott, Deceased; Bernice Henderson, Deceased; Clarence William Johnson; D.V. Sudderth, a/k/a David V. Sudderth; Dennis Patrick Simpson, Deceased; Don Lucian Wilhite, Deceased; Dorothy Alley, Deceased; Dorothy Ann Owen Bryan Family Trust dated 7/29/1989 - Dorothy Ann Owen Bryan, Trustee; Elizabeth Craig Cartmill, Deceased; Eloise Calvert, Deceased; Emma Jean Bray, Deceased; Estate of C.S. Burgess; Estate of James Doyle Taylor, Deceased; Frances M. Bray, Deceased; Greta C. Bray, Deceased; Helen B. Bilan, Deceased; Helen York, Deceased; Irene Burgess, Deceased; James S. Lanigan, Deceased; Joe D. Carpenter, Deceased; John Craig Cartmill; John Reuben Cartmill aka John R. Cartmill, Deceased; John Wesley Atwood, Deceased; John R. Chronister, a/k/a John R. Chronister, Deceased; Juanita Kelley Alford Peery, Deceased; Judith L. Williamson, Deceased; Louis Keith Wilhite, Deceased; Mildred Herrin, Deceased; Robert Edgar York a/k/a Robert E. York, Deceased; Robert H. Cartmill; William Bernard Carmichael, Deceased; and all persons, owners, producers, operators, purchasers and takers of oil and gas and all other interested persons, particularly in McClain and Cleveland County, Oklahoma, and if any of the above individuals are deceased, or if any of the above companies are no longer in existence, the unknown heirs, executors, administrators, devisees, trustees and assigns, immediate and remote, of the above-named parties.

NOTICE IS HEREBY GIVEN that the Applicant/Operator in this cause is requesting that the Commission approve a multiunit horizontal well for the Woodford targeted reservoir, with the Basal Pennsylvanian Unconformity and Hunton as adjacent common sources of supply, under the above-described units, so as to allow such multiunit horizontal well to be drilled as described in paragraph 2.3 in the Application on file herein, and to be completed in and to produce from the above-named common source of supply, designating an operator for such well, and establishing a proper allocation factor for allocating the costs of and the production and proceeds from such multiunit horizontal well to each of the affected units; and granting such other and further relief as may be proper based upon the evidence presented at the hearing herein.

NOTICE IS FURTHER GIVEN that the Applicant/Operator in this cause is requesting the following special relief: to designate the Applicant or some other party as Operator of the unit wells. Applicant/Operator is further requesting that the Order to be entered in this cause be made effective on a date prior to the date of the Order.

NOTICE IS FURTHER GIVEN that this cause be set before an Administrative Law Judge for hearing, taking of evidence and reporting to the Commission.

NOTICE IS FURTHER GIVEN that this cause will be heard before an Administrative Law Judge on the Initial Hearing Docket at the Oklahoma Corporation Commission, Jim Thorpe Building, 2101 N. Lincoln, Oklahoma City, Oklahoma, 73105, at 8:30 a.m., on the 30th day of August, 2022, and that this Notice be published as required by law and the Rules of the Commission.

NOTICE IS FURTHER GIVEN that due to the COVID-19 pandemic, access to the Jim Thorpe Building is restricted. The referenced hearing may be conducted via teleconference or video-conference. Before coming to the building for this hearing, please visit the Oklahoma Corporation Commission website at www.occeweb.com to determine the status of building access. Instructions for participating via teleconference or video-conference are available on the Commission’s website.

NOTICE IS FURTHER GIVEN that the Applicant and interested parties may present testimony by telephone. The cost of telephonic

cause, if any, why said account shall not be approved and said petition granted.

Dated this 9th day of August, 2022.

CHARLES GRAY
ASSOCIATE
DISTRICT JUDGE
Judge of the District Court
Ted W. Haxel (OBA #3997)
108 North Second St.
Post Office Box 367
Purcell, Oklahoma 73080
405-527-5888 phone
405-527-6666 fax
haxellaw@aol.com

communication shall be paid by the person or persons requesting its use. Interested parties who wish to participate by telephone shall contact the Applicant or Applicant’s attorney, prior to the hearing date, and provide their name and telephone number.

NOTICE IS FURTHER GIVEN that all interested persons may appear and be heard. For information concerning this action, contact JOSHUA C. HYLTON, Capstone Land Company, PO Box 517, Mustang, OK 73064, (405) 494-9191, or Eric Huddleston, Attorney, Two

Leadership Square, 211 North Robinson, Suite 1300, Oklahoma City, OK 73102, Telephone: (405) 232-3722.

CORPORATION
COMMISSION
OF OKLAHOMA
Dana L. Murphy, CHAIRMAN
Bob Anthony,
VICE CHAIRMAN
J. Todd Hiatt,
COMMISSIONER
DONE AND PERFORMED THIS
8th DAY OF AUGUST, 2022.
BY ORDER OF THE COMMISSION
Amy Cummings, Secretary

No. 677-August 11-1 Time
BEFORE THE CORPORATION COMMISSION
OF THE STATE OF OKLAHOMA
APPLICANT: FOURPOINT ENERGY, LLC
RELIEF SOUGHT: WELL LOCATION EXCEPTION (PART OF A MULTIUNIT HORIZONTAL WELL)
LEGAL DESCRIPTION: SECTIONS 15 AND 22, TOWNSHIP 9 NORTH, RANGE 4 WEST, MCCLAIN COUNTY, OKLAHOMA
CASE CD 2022-003120-T
NOTICE OF HEARING
TO ALL PERSONS, OWNERS, PRODUCERS, OPERATORS, PURCHASERS AND TAKERS OF OIL AND GAS including EOG Resources, Inc.; Thunder Oil & Gas, LLC; Tulsa Energy Partners, LLC; and all persons if living or if deceased, their known and unknown successors and all corporations existing, and if dissolved, its known and unknown successors and all persons having an interest in the lands covered hereby, particularly in McClain County, Oklahoma.

NOTICE IS HEREBY GIVEN that Applicant, FourPoint Energy, LLC, has filed an application in this cause requesting the Corporation Commission of Oklahoma to enter an order, to be effective as of the date of the execution thereof or as of a date prior thereto, as follows: (i) authorizing and permitting an exception to the permitted well location tolerances in the 640-acre horizontal drilling and spacing units formed in Sections 15 and 22, Township 9 North, Range 4 West, McClain County, Oklahoma for the Mississippian, Woodford and Hunton common sources of supply, so as to allow, in part, a well, being a proposed multiunit horizontal well, to be drilled.

NOTICE IS FURTHER GIVEN that Applicant requests that Order No. 688424 and order to issue in Case CD2022-003110-T be amended to permit a well to be drilled and produced at the following location: LOCATION OF WELLBORE (LATERAL) AT SECTION 22 COMPLETION INTERVAL: THE PROPOSED LOCATION OF THE END POINTS OF THE COMPLETION INTERVAL WILL BE NO CLOSER THAN 165 FEET FROM THE SOUTH LINE AND NO CLOSER THAN 0 FEET FROM THE NORTH LINE AND NO CLOSER THAN 330 FEET FROM THE EAST LINE AND NO CLOSER THAN 330 FEET FROM THE WEST LINE OF SECTION 22, TOWNSHIP 9 NORTH, RANGE 4 WEST, MCCLAIN COUNTY, OKLAHOMA
LOCATION OF WELLBORE (LATERAL) AT SECTION 15 COMPLETION INTERVAL: THE PROPOSED LOCATION OF THE END POINTS OF THE COMPLETION INTERVAL WILL BE NO CLOSER THAN 0 FEET FROM THE SOUTH LINE AND NO CLOSER THAN 165 FEET FROM THE NORTH LINE AND NO CLOSER THAN 330 FEET FROM THE EAST LINE AND NO CLOSER THAN 330 FEET FROM THE WEST LINE OF SECTION 15, TOWNSHIP 9 NORTH, RANGE 4 WEST, MCCLAIN COUNTY, OKLAHOMA

That the entire length of the lateral will be cemented such that the perforations will be isolated from the beginning and end point of the lateral.

That order to issue in Case CD2022-003110-T will establish a 640-acre horizontal drilling and spacing unit for the Mississippian, Woodford and Hunton common sources of supply underlying Section 15, Township 9 North, Range 4 West, McClain County, Oklahoma. For the Mississippian and Hunton common sources of supply such order will require that the completion interval of a horizontal well drilled in a horizontal well unit shall be located not less than 660 feet from any unit boundary. For the Woodford common source of supply such order will require that the completion interval of a horizontal well drilled in a horizontal well unit shall be located not less than 165 feet from any north/south unit boundary and not less than 330 feet from any east/west unit boundary.

That Order No. 688424 established a 640-acre horizontal drilling and spacing unit for the Mississippian, Woodford and Hunton common sources of supply underlying Section 22, Township 9 North, Range 4 West, McClain County, Oklahoma. For the Mississippian and Hunton common sources of supply such order requires that the completion interval of a horizontal well drilled in a horizontal well unit shall be located not less than 660 feet from any unit boundary. For the Woodford common source of supply such order requires that the completion interval of a horizontal well drilled in a horizontal well unit shall be located not less than 165 feet from any north/south unit boundary and not less than 330 feet from any east/west unit boundary.

The Application in this cause states that there is currently pending before the Commission in Case CD2022-003119-T an application of Applicant requesting the Commission to approve the multiunit horizontal well involved herein and to establish a proper allocation factor for allocating the cost of and the production and proceeds from such multiunit horizontal well to each of the units affected thereby.

The “land sections adjacent to the area within the location exception” requested herein in Sections 15 and 22, Township 9 North, Range 4 West, McClain County, Oklahoma in regard to the subsurface location tolerance areas described above are Sections 9, 11, 14, 16, 21, 23, 26, 27 and 28, Township 9 North, Range 4 West, McClain County, Oklahoma.

The following are the operators of the offset wells producing from the Mississippian, Woodford and/or Hunton common sources of supply towards which the location exception is moving:

OPERATOR	OFFSET WELL	OFFSET LOCATION
Thunder Oil & Gas, LLC	Jun 1-10	Section 10-9N-4W
Tulsa Energy Partners, LLC	Deaville 1-14	Section 14-9N-4W
EOG Resources, Inc.	Tomcat 1621 1H	Sections 16 & 21-9N-4W

That the Applicant be permitted to drill and produce said well at said location for the Mississippian, Woodford and Hunton common sources of supply without any downward allowable adjustments and designate Applicant or some other party as operator.

NOTICE IS FURTHER GIVEN that this cause be set before an Administrative Law Judge for hearing, taking of evidence and reporting to the Commission.

NOTICE IS FURTHER GIVEN that this cause will be heard before an Administrative Law Judge on the Initial Hearing Docket at the Corporation Commission, Eastern Regional Office, 201 W. 5th St., Suite 540, Tulsa, OK 74103, at 8:30 a.m. on the 29th day of August, 2022 and that this notice be published as required by law and the rules of the Commission. The referenced hearing may be conducted via teleconference or videoconference. Before coming to the building for this hearing, please visit the Oklahoma Corporation Commission website at www.occeweb.com to determine the status of building access. Instructions for participating via teleconference or videoconference are available on the Commission’s website.

NOTICE IS FURTHER GIVEN that in the event this cause is uncontested, the Applicant, its representatives, witnesses and other proponents of the Applicant may appear and testify by telephone. The cost of telephonic communication shall be paid by the person or persons requesting its use. Interested parties who wish to participate by telephone shall contact the Applicant or Applicant’s attorney, prior to the hearing date, and provide their name and phone number.

NOTICE IS FURTHER GIVEN that all interested persons may appear and be heard. For information concerning this action, contact Steve Still, RPL, Pinson Land Services, 10201 Buffalo Ridge Road, Edmond, OK 73025, 405/359-6727 or Ron M. Barnes or Grayson Barnes, BARNES LAW, PLLC, 1648 S. Boston Avenue, Ste. 100, Tulsa, Oklahoma 74119, 918/382-8686.

OKLAHOMA CORPORATION COMMISSION
DANA L. MURPHY, Commissioner
BOB ANTHONY, Commissioner
J. TODD HIETT, Commissioner

/s/ Grayson Barnes
Ron M. Barnes, OBA #534
Grayson Barnes, OBA #31475

Wes Lee honored with OAEAA Distinguished Educator Award

The Oklahoma Association of Extension Agriculture Agents (NACAA) has recognized Wes Lee with the NACAA Distinguished Service Award. The purpose of the Distinguished Service Award Program is to encourage and recognize excellence in the



Lee

field of professional Extension for members with more than 10 years of service. The Distinguished Service Award shall be presented to members who have served at least 10 years as members of the Oklahoma Cooperative Extension Service, who have conducted outstanding programs, are held in high esteem by their fellow workers. Lee is currently the Ag Coordinator with the Oklahoma

Mesonet where he provides weather information and products to Oklahoma farmers and ranchers. His 32 years of extension work also included being an Area Specialist in the fields of entomology and water quality as well as a County Educator and Director in Murray and McClain counties. He has previously served in the role of president and secretary of OAEAA.



John D. Montgomery • The Purcell Register

Hot ticket

Despite triple-digit temperatures last Saturday afternoon a huge crowd of people made their way to downtown Purcell for the annual Back to School Bash where 817 backpacks full of school supplies were handed out. The lines stretched an entire block to the west and about a half of a block to the east.



No. 688-August 11-1 Time IN THE DISTRICT COURT OF MCCLAIN COUNTY STATE OF OKLAHOMA IN THE MATTER OF THE ESTATE OF JOSEPHINE JANE BRANCH, Deceased. Case No. PB-22-40 NOTICE OF HEARING RETURN OF SALE OF REAL PROPERTY Notice is hereby given that Billy Earl Branch, the duly appointed and qualified Personal Representative of the Estate of Josephine Jane Branch, Deceased, has returned and presented for confirmation, and filed in said Court his Return of Sale of the following described real property of said Decedent: SURFACE AND SURFACE ONLY. An undivided interest in the South Half of the Southeast Quarter of the Southwest Quarter (S½ SE¼ SW¼) of Section Thirty-three (33), Township Five(5) North, Range Four (4) West of the I.B.M., McClain County, Oklahoma. AND An undivided interest in a tract of land described as commencing at the Southwest Corner of

the West Half of the Southwest Quarter (W½ SW¼) of Section Thirty-three (33), Township Five (5) North, Range Four (4) West of the I.M., McClain County, Oklahoma; thence N89°44'26"E, along the South line of said W½ SW¼, a distance of 700.00 feet to the point of beginning; thence N09°11'30"W, a distance of 268.38 feet; thence N16°46'06"E, a distance of 240.90 feet; thence N14°13'23"W, a distance of 56.30 feet; thence N28°10'37"W, a distance of 227.15 feet; thence N10°40'20"W, a distance of 297.90 feet; thence N17°19'32"E, a distance of 257.05 feet; thence N29°17'05"E, a distance of 181.11 feet; thence N89°44'26"E, parallel with the South line of said W½ SW¼, a distance of 616.88 feet, to a point on the East line of said W½ SW¼; thence S00°01'00"E, along the East line of said W½ SW¼, a distance of 1446.43 feet, to a point at the SE/Cor W½ SW¼; thence S89°44'26"W, along the South line of W½ SW¼, a distance of 632.81 feet, to the point of beginning. to Stephanie Dawn Todd and Dalton Todd, wife and husband,

which deed was given to clear a cloud on Grantees' title; That on the 25th day of August 2022 at 9:30 o'clock a.m., in the Courtroom of Judge Charles Gray, District Court of McClain County, City of Purcell, State of Oklahoma, has been fixed for the hearing upon said returns at which time any person interested in said estate may appear and file his exceptions in writing to said Return and contest the same, and are hereby referred to said Return for further particulars. Dated this 9th day of August 2022. CHARLES GRAY ASSOCIATE DISTRICT JUDGE JUDGE OF THE DISTRICT COURT /s/ James B. Blevins, Jr. James B. Blevins, Jr., OBA #881 Carrie Kopp, OBA #21731 Blevins & Associates Law, PLLC 138 W. Main/P.O. Box 1565 Purcell, Oklahoma 73080 Phone: 405-527-7575 Fax: 405-527-7574 Attorney for Personal Representative

No. 690-August 11-3 Times NOTICE BY PUBLICATION Case No. CJ-22-72 WILLIAM J. UMPHREY; UNKNOWN SPOUSE, IF ANY, OF WILLIAM J. UMPHREY; UNKNOWN HEIRS, SUCCESSORS AND ASSIGNS OF WILLIAM J. UMPHREY; STATE OF OKLAHOMA EX REL. OKLAHOMA TAX COMMISSION; UNKNOWN TENANT, IF ANY, OF 20574 E RANCH LN, BLANCHARD OKLAHOMA 73010 The above stated Defendants will take notice that the Plaintiff, Arvest Bank, filed its Amended Petition in the District Court in and for McClain County, State of Oklahoma, against the above stated Defendants, and said Defendants must answer said Amended Petition on or before the 23rd day of September, 2022, or said Amended Petition will be taken as true, and a judgment will be rendered in said action against the above named Defendants, foreclosing their interest in the following described real estate, to wit: A TRACT OF LAND IN THE NORTHEAST QUARTER (NE¼) OF SECTION TEN (10), TOWNSHIP SIX (6) NORTH, RANGE FOUR (4) WEST, I. M., MCCLAIN COUNTY, OKLAHOMA, BEING PART OF

TRACT 20, EAST RANCH, AN UNRECORDED PLAT, AND MORE PARTICULARLY DESCRIBED AS FOLLOWS: COMMENCING AT THE NE/CORNER OF NE¼ OF SAID SECTION 10; THENCE S00°06'31"E ALONG THE SECTION LINE OF SAID SECTION 10, A DISTANCE OF 1985.15 FEET TO THE POINT OF BEGINNING, SAID POINT BEING THE NORTHEAST CORNER OF SAID TRACT 20; THENCE FROM SAID POINT OF BEGINNING CONTINUING S00°06'31", A DISTANCE OF 445.09 FEET ALONG THE EAST LINE OF SAID TRACT 20, THENCE N89°45'53"W, AND ALONG THE SOUTH LINE OF SAID TRACT 20, A DISTANCE OF 696.56 FEET TO POINT ON A CURVE TO THE LEFT SAID CURVE HAVING A RADIUS OF 200.00 FEET, A DELTA ANGLE OF 12°58'49", A CHORD BEARING OF N06°15'17"W, AND A CHORD DISTANCE OF 45.21 FEET; THENCE ALONG SAID CURVE A DISTANCE OF 45.31 FEET; THENCE N12°44'42"W, ALONG THE WESTERLY OF SAID TRACT 20, A DISTANCE OF 194.60 FEET; THENCE N58°39'25"E, A DISTANCE OF 141.01 FEET; THENCE N89°57'34"E, A DISTANCE OF 169.30 FEET; THENCE N00°02'26"W A DISTANCE OF 133.69 FEET TO A POINT, SAID POINT BEING ON THE NORTH LINE OF SAID TRACT 20; THENCE

N89°57'34"E, AND ALONG THE NORTH LINE OF SAID TRACT 20, A DISTANCE OF 453.93 FEET TO THE POINT OF BEGINNING. TOGETHER WITH A MOBILE HOME AFFIXED THERETO, BEING A 2010 76 X 30, PALM HARBOR, MODEL NO: KAT567625, SERIAL NO: MP1516427AB. Property Address: 20574 E. RANCH LN BLANCHARD, OKLAHOMA 73010 and a judgment will be rendered on the promissory note against the Defendant, William J. Umphrey, adjudging that default has been made in said note and mortgage; and that Plaintiff has a valid, prior and superior mortgage lien on said real estate in the amount of \$104,373.25, with applicable interest, attorney's fees and costs, for all of which judgment will be taken. Dated this 9 day of August, 2022. Court Clerk of McClain County By: /s/ Donna Morrow Deputy (SEAL) /s/ W. Brent Kelley W. Brent Kelley, OBA 11380 KELLEY & TAYLOR, P.C. Attorneys for Plaintiff 401 N. Hudson Ave., Suite 200 Oklahoma City, OK 73102 Phone: 405/848-6803 Fax: 844/813-1774

No. 684-August 11-1 Time BEFORE THE CORPORATION COMMISSION OF THE STATE OF OKLAHOMA APPLICANT: FOURPOINT ENERGY, LLC RELIEF SOUGHT: POOLING (PART OF A MULTIUNIT HORIZONTAL WELL) LEGAL DESCRIPTION: SECTION 22, TOWNSHIP 9 NORTH, RANGE 4 WEST, MCCLAIN COUNTY, OKLAHOMA CASE CD2022-003153-T NOTICE OF HEARING TO ALL PERSONS, OWNERS, PRODUCERS, OPERATORS, PURCHASERS AND TAKERS OF OIL AND GAS, INCLUDING Alice Sue Wilson f/k/a Alice Sue Wilson-Terrell-Scibek; Alice Virginia Loeffelholz; Annastin Mineral Partners, LLC; Arlene Fried or her Unknown Heirs, Successors, Devises, and Assigns c/o Marie Arlene Fried; Arlene Fried or her Unknown Heirs, Successors, Devises, and Assigns c/o Lawrence Allen Fried, Jr; Beth Richards; Beth Richards; Betsy Eubanks Wilder; Betty Ann Bahm or her Unknown Heirs, Successors, Devises, and Assigns c/o Mark Alan Bahm; Betty Ann Bahm or her Unknown Heirs, Successors, Devises, and Assigns c/o Mark Alan Bahm; Brian Dewayne Lee; Brian Dewayne Lee; Brian Prater and Morgan Prater; Buffalo Bayou Resources II, LP; Calvary Baptist Church of Newcastle Oklahoma, Inc; Capstone Land Company; Carol Gutzler; Celia Kubicek; Charlene Thorne; Charlene Thorne; Charlene Thorne; Cherry Creek Minerals, LLC; Cindi Stearns; Cindi Stearns; Claudia Lane Neuberg; Claudia Lane Neuberg; Claudia Lane Neuberg; Criner Land Services, LLC; Dasher Energy, LLC; David Fried; Deanna K Presmark; Donald W Keester and Pamela Keester; Donald W Keester and Pamela Keester; Dorothy Ferguson c/o Lawrence Allen Fried, Jr; Dwight E Collins or his Successor in Trust, Trustee of the Dwight E Collins Revocable Trust Agreement, dtd 1/24/2000 c/o Brenda Heidner; Echo Minerals, LP; Elizabeth Fried Estate c/o George Fried, Executor of the Estate; Elizabeth Fried Estate c/o Lawrence Allen Fried, Jr; Elizabeth Hicks; Elm Park Minerals II, LP; Emma Viola Smith or her Unknown Heirs, Successors, Devises, and Assigns c/o Jerry K Smith; Estate of Dwain Brooks, a/k/a Rex Dwain Brooks, deceased c/o Elizabeth Hicks, Personal Representative; Estate of Richard Reilly, deceased c/o Shirley K Brown, Administrator; Estate of Rick Tucker, deceased c/o Laurie Ann Burt, a/k/a Laurie Ann Tucker, Personal Representative; Estate of Rose Braun c/o Mark Alan Bahm; Gary K Moore, Trustee of the Sharp Family Trust dtd 5/29/1998; Gary Lee Hathcock; Gary Lee Hathcock; George Fried or his Unknown Heirs, Successors, Devises, and Assigns c/o

William Fried; Gladys Blaine or her Unknown Heirs, Successors, Devises, and Assigns c/o Lanny Edwin Blaine; Gooch Farms, LLC; Gooch Farms, LLC; Granite Shoal Investments, LLC; Hal Mark Lee; Herndon, Crudup & Wilder Royalties Limited Partnership; Herndon, Crudup & Wilder Royalties Limited Partnership c/o Betsy Eubanks Wilder; Jack M Deitrick, Jr and Londa L Deitrick; James Coit Smith; Jane E Fried; Jane E Fried; Jane Hoff; Jane Hoff; Jerry Thomas Curl and Sherry L Curl; John Fried; John Fried; Jonathan Douglas Brooks; Joseph Reilly c/o Joseph Patrick Reilly, AIF; Joy Henthorn; Joy Henthorn; Judy Jackson; Juli Masterson; Kayla Tucker; Kayla Tucker; Kenneth W Caster and Andrea L Caster; Klinton M Trammel and Carolyn J Trammel; Lawrence Fried, Jr; Leonard Fried or his Unknown Heirs, Successors, Devises, and Assigns; Linda F Young, Trustee of the Donald and Linda Young Revocable Trust Agreement dtd 10/14/2006; Linda F Young, Trustee of the Donald and Linda Young Revocable Trust Agreement dtd 10/14/2006; Lois Dean Carter; Louis V Lepak, Jr or his Unknown Heirs, Successors, Devises, and Assigns c/o Jane Mary Lepak; Lynnelle Hillard Brents and Jay Brents; Martha Jane Wilson; Martha Jane Wilson; Melanie Davis; Melanie Davis; Melissa L Van Wyk-Marranca; Michael Kozak; Michael L McMillan and Sara A Winsted McMillan, Trustees of the McMillan Family Revocable Trust dtd 12/15/2015; Michael L McMillan and Sara A Winsted McMillan, Trustees of the McMillan Family Revocable Trust dtd 12/15/2015; Michael Lepak; Mike D Fried; Nancy V Sneed or her Unknown Heirs, Successors, Devises, and Assigns; Nancy V Sneed or her Unknown Heirs, Successors, Devises, and Assigns c/o John Franklin Geppert; NWR Mineral Partners, LLC; OJ Curl c/o Jerry Thomas Curl; Oxy, f/k/a Occidental Petroleum Company; Pauline Houlihan; Pauline Houlihan; Perry Michael Goth, Jr; Perry Michael Goth, Jr; Perry Michael Goth, Jr; PHX Minerals, Inc; Pioneer Long Distance, Inc; Plainview Oil Company, LLC; Raymond Muriel Brooks, Jr; Raymond Muriel Brooks, Jr; Renee Brown; Renee Brown; Retama Minerals, LP; Retha Mae Joyce; Richard W Southard and Shirley Southard, Trustees of the Southard Family Trust dtd 12/2/2014; Rivendell Royalty Corp; Robert A Thomas, Jr; Robin A Hooks-Nowlin; Robin A Hooks-Nowlin; Robin Housden Jacobs; Robin Housden Jacobs; Robin Housden Jacobs and Roy Jacobs; Ron Brooks; Ron Brooks; Ron Brooks; Ronald Gene Ferguson and Dianne Sue Ferguson, Co-Trustees of the Ronald and Dianne Ferguson Revocable Trust dtd 7/12/2022; Ronnie D Maynard and Nancy L Maynard Revocable

No. 666-August 11-2 Times IN THE DISTRICT COURT OF MCCLAIN COUNTY STATE OF OKLAHOMA IN the Matter of the Estate of HUBERT DOIL MILLSAP, Deceased. Case No. PB-22-97 COMBINED NOTICE TO CREDITORS AND NOTICE OF HEARING TO: ALL PERSONS INTERESTED IN THE ESTATE OF HUBERT DOIL MILLSAP, DECEASED. You are hereby notified that on the 1st day of August, 2022, the Petitioner, Cyrstel Key a/k/a Crystal Key ("Petitioner"), of Clark County, State of Nevada, filed in the District Court of McClain County, State of Oklahoma, a Petition for Summary Administration. The Petitioner has alleged that Hubert Doil Millsap (the "Decedent"), whose address was 12380 4th Street SPC, 47, Yucaipa, CA 92399, died intestate on February 8, 2022, a resident of San Bernardino County, State of California. The Petitioners requested that this Court allow summary administration pursuant to Okla. Stat. tit. §245, et seq. The sole and only heirs-at-law, all of which are at the age of majority, of the Decedent's estate are:

Name and Relationship	Address
Cyrstel Key a/k/a Crystal Key Daughter and Heir at Law	2840 Mill Point Drive Henderson, NV 89074
Gina Rowe Daughter and Heir at Law	1100 4th Street Calimesa, CA 92320

Decedent left an estate consisting of certain personal property with an approximate value less than \$200,000.00. In an Order for Summary Administration entered herein, the Court found that it should dispense with the regular estate proceedings prescribed by law and Notice to Creditors shall be combined with the Notice of Hearing on the Petition for Summary Administration. Pursuant to an Order for Combined Notice, all creditors having claims against Hubert Doil Millsap, deceased, are required to present same, with a description of all security interest and other collateral, if any, held by each creditor with respect to such claim, to the Petitioner, Cyrstel Key a/k/a Crystal Key, c/o Melissa R. Gardner, The Title Law Group, 525 Central Park Drive, Suite 302, Oklahoma City, OK 73105, on or before the date of the hearing, or the same will be forever barred. Notice is hereby given that a hearing will be held on the Sept. 8th, 2022, at 9:30 a.m. in the District Court of McClain County. At the hearing, the Court will decide whether to approve the final Decree entered in the Estate. You are hereby advised that you must file objections to the Petition for Summary Administration at any time before the hearing and send a copy to the Petitioners' attorney, Melissa R. Gardner, The Title Law Group, 525 Central Park Drive, Suite 302, Oklahoma City, OK 73105, or you will be deemed to have waived any objections. If you have no objections, you need not appear at the hearing or make any filings with the Court. If an objection is filed at any time before the hearing, the Court will determine at the hearing whether the will shall be admitted to probate, whether summary proceedings are appropriate and, if so, whether the estate will be distributed and to whom the estate will be distributed. DATED this 1st day of August, 2022.

CHARLES GRAY ASSOCIATE DISTRICT JUDGE JUDGE OF THE DISTRICT COURT APPROVED: /s/ Melissa R. Gardner Melissa R. Gardner, OBA No. 21673 The Title Law Group 525 Central Park Drive Suite 302 Oklahoma City, OK 73105 (405) 608-1900 mgardner@thetitlelawgroup.com Attorneys for Summary Administrator

Trust dtd 8/6/1993; Rosemary Bitsche or her Unknown Heirs, Successors, Devises, and Assigns c/o Robert Bitsche; Roy Brooks; Ruth Ann Brooks, Trustee of The Ruth Ann Brooks Family Trust dtd 9/10/2021; Sandra L Williams; Scout Royalty Corp; ShaleCase Energy, LLC; Sharon Fujier, a/k/a Sister Sharon, a/k/a Elizabeth Ann Fried; Sharon Kay Puls; Southwest Energy Partners, LLC; Teresa Fried Nichols; Teresa Fried Nichols; Teresa Fried Nichols; Teresa Pastrano; Teresa Pastrano; Teri L Barber; Teri L Barber; Terminal Land Company c/o Mark Rumsey; The Thomas R McLean and Elizabeth E McLean Foundation, Inc; Theresa Catherine Lucas and Donna Marie Duzan, Trustees of Trust A under The Lucas Revocable Trust u/t/a dtd 6/25/1998; Theresa Catherine Lucas and Donna Marie Duzan, Trustees of Trust A under The Lucas Revocable Trust u/t/a dtd 6/25/1998 c/o Donna Duzan; Truman Smith or his Unknown Heirs, Successors, Devises, and Assigns c/o Hugh Stanton Smith; Truman Smith or his Unknown Heirs, Successors, Devises, and Assigns c/o Hugh Stanton Smith; Trustee or Trustees of the Wisenbaker Family Living Trust dtd 3/28/2013 c/o Jana M Wisenbaker, Settlor and Trustee; Unknown Heirs, Successors, Devises, and Assigns of Carmen Pearl Harman, deceased c/o Carolyn Jean Friedman; Unknown Heirs, Successors, Devises, and Assigns of Mary E Wulff, deceased c/o Carol Gutzler; Unknown Heirs, Successors, Devises, and Assigns of Robert A Housden, deceased c/o Robin Housden Jacobs; Unknown Heirs, Successors, Devises, and Assigns of Sally L Williams, deceased c/o Robert A Thomas, Jr; Ventana Exploration and Production II, LLC; Wanda J Rinderer and Lloyd W Rinderer; S A Wilson and Clara Wilson, possibly deceased; and all persons if living or if deceased, their known and unknown successors and all corporations existing and if dissolved its known and unknown successors and all persons having an interest in the lands covered hereby, particularly in McClain County, Oklahoma.

NOTICE IS HEREBY GIVEN that the Applicant requests that the Commission pool the interests and adjudicate the rights and equities of oil and gas owners in the Mississippian, Woodford and Hunton common sources of supply underlying the 640-acre horizontal drilling and spacing unit described as Section 22, Township 9 North, Range 4 West, McClain County, Oklahoma and designate Applicant or some other party as operator of the proposed well and all subsequent wells drilled in the unit; and that Applicant be given one year to commence operations for the drilling or other operations with respect to the unit. The Applicant additionally requests that this pooling be a unit pooling.

NOTICE IS FURTHER GIVEN that this cause will be heard before an Administrative Law Judge for hearing, taking of evidence and reporting to the Commission. NOTICE IS FURTHER GIVEN that this cause will be heard before an Administrative Law Judge on the Initial Hearing Docket at the Corporation Commission, Eastern Regional Office, 201 W. 5th St., Suite 540, Tulsa, OK 74103, at 8:30 a.m. on the 29th day of August, 2022 and that this notice be published as required by law and the rules of the Commission. The referenced hearing may be conducted via teleconference or videoconference. Before coming to the building for this hearing, please visit the Oklahoma Corporation Commission website at www.occeweb.com to determine the status of building access. Instructions for participating via teleconference or videoconference are available on the Commission's website.

NOTICE IS FURTHER GIVEN that in the event this cause is uncontested, the Applicant, its representatives, witnesses and other proponents of the Applicant may appear and testify by telephone. The cost of telephonic communication shall be paid by the person or persons requesting its use. Interested parties who wish to participate by telephone shall contact the Applicant or Applicant's attorney, prior to the hearing date, and provide their name and phone number. NOTICE IS FURTHER GIVEN that all interested persons may appear and be heard. For information concerning this action, contact Steve Still, RPL, Pinson Land Services, 10201 Buffalo Ridge Road, Edmond, OK 73025, 405/359-6727 or Ron M. Barnes or Grayson Barnes, BARNES LAW, PLLC, 1648 S. Boston Avenue, Ste. 100, Tulsa, Oklahoma 74119, 918/382-8686. OKLAHOMA CORPORATION COMMISSION DANA L. MURPHY, Commissioner BOB ANTHONY, Commissioner J. TODD HIETT, Commissioner /s/ Grayson Barnes Ron M. Barnes, OBA #534 Grayson Barnes, OBA #31475

Chickasaw White House maintains legacy of tribal and cultural preservation

The stately Chickasaw White House near Emet, Okla., remains preserved today much as it was when constructed in 1895.

The preservation of this cultural treasure stands as a testament to the man who had it built and whose actions helped to preserve and define important aspects of Chickasaw culture: Chickasaw Nation Governor Douglas H. Johnston.

The work Johnston did while his family resided at the Chickasaw White House from 1898-1939 was instrumental in preserving Chickasaw Nation self-governance and Chickasaw cultural identity, and in shaping the political landscape of early Oklahoma.

Its classic beauty has withstood the test of time. Once referred to as a “mansion on the frontier,” the large Queen Anne Victorian-style home was built by Governor Johnston using his personal funds.

The gingerbread-style house features ornate latticework on the wraparound veranda, mahogany mantels, two large, ornate fireplaces and expansive ceilings in the interior rooms.

Throughout Governor Johnston’s 36 years leading the Chickasaw Nation, the Chickasaw White House served as his home and a place to conduct business.

He communicated directly with United States President Theodore Roosevelt to ensure nearly 4,000 fraudulent applicants to the Dawes Commission did not receive Chickasaw citizenship and assets.

Educated at the Chickasaw Academy and Bloomfield

Academy, Governor Johnston understood the value of education and worked to make certain the Chickasaw Nation would be able to control its own schools.

According to the National Register of Historic Places, the parlor was the most important room in the Chickasaw White House. Governor Johnston signed many historical docu-

served as backdrop for several noteworthy events, including the wedding of Oklahoma Governor William E. “Alfalfa Bill” Murray to Alice Hearrell, Governor Johnston’s niece.

Johnston Murray, their son, was born in the house and would go on to serve as Governor of Oklahoma like his father. Julia Chisholm, Jesse Chisholm’s grand-daughter and Governor Johnston’s adopted niece, was also married there.

The Chickasaw White House was placed on the National Register of Historic Places for its architectural value,

time period furniture and historic value to the politics within the Chickasaw Nation.

Working with living Johnston family members and the Oklahoma Historical Society, the Chickasaw Nation acquired the Chickasaw White House in 1998, exactly 100 years after Governor Johnston first moved into the home.

The Chickasaw Nation began the restoration of the home as soon as it was purchased. The home was completely renovated.

Original materials were restored when possible, while pieces of the house that needed replacement were painstakingly crafted by contemporary artisans.

The restoration process took more than five years to complete. Now, the grounds surrounding the Chickasaw White House are continually improved, while furnishings are cleaned and restored when needed.



• Photo provided

Chickasaw White House

The Chickasaw White House in Emet, Okla.

ments on the oak table still located there.

These papers ranged from allotment divisions for individual Chickasaw citizens, matters of state concerning federal and state authorities, and negotiations between other First American tribes in Oklahoma.

Much of the furniture on display at the Chickasaw White House belonged to the Johnston family, along with some replicas of furniture from the period.

Governor Johnston’s granddaughter took a complete inventory and logged the original furnishings within the home. She shared the history of each piece with the Oklahoma Historical Society, which the family had entrusted the property to for posterity in the early 1970s.

Except for modern conveniences, such as air conditioning and modern plumbing, the property is almost exactly as when it was first built.

The Chickasaw White House



John D. Montgomery • The Purcell Register

Confection city

Popcorn and cotton candy were popular items for folks attending the annual Back to School Bash at Main and Second last Saturday afternoon.

Design a bird-friendly landscape

Melinda Myers
The Purcell Register

Temperature extremes, drought and storms take a toll on our landscapes.

Sometimes a bit of pruning, proper care and patience is all that is needed to help plants recover. Other times, plants need replacing.

It is always sad to lose a favorite plant. The memories, time and money invested are lost, but it presents an opportunity to grow something new.

Consider creating a bird-friendly landscape when selecting replacements for failing and dead plants. Working with nature is a great way to support birds without the use of feeders.

Look for seed, berry and nectar producing plants that attract songbirds. You will enjoy the color and motion these birds add to your landscape. Plus, 96 percent of terrestrial North American birds feed upon insects, helping you manage garden pests.

Plant bird-friendly flowers, shrubs, and trees in clusters whenever possible. This creates an impressive display in the landscape and allows birds to gather food more efficiently and waste less energy traveling between plants.

Select a variety of plants to ensure both seasonal and year-round birds have plenty of food. Include a mixture of plants that provide seeds, berries, or nectar from spring through fall. These plants are nature’s birdfeeders, eliminating the need to clean and fill traditional feeders.

Include native trees, shrubs, and flowers whenever they are suited to the growing conditions in your yard. Native plants, birds and insects have co-evolved over time, making them a great source of food and

shelter for native birds. Audubon’s Native Plant Database provides lists of plants suited to your location.

Consider plants with year-round appeal. Evergreens provide screening and a backdrop for other plants and shelter for the birds. Junipers come in a variety of sizes and shapes and tolerate hot dry conditions once established.

Choose hemlocks for those shadier locations. They require moist well-drained soil and shelter from winter wind and sun.

Deciduous trees and shrubs – those that lose their leaves in winter – can provide multiple seasons of beauty with flowers, fruit, fall color and interesting bark. Many of these also provide shelter and food for songbirds.

Serviceberries have multiple seasons of beauty and produce edible fruit you and the birds will enjoy in June. Dogwoods, including red twig and pagoda, have flowers for pollinators and late summer fruit for the songbirds.

Winterberry is an excellent source of winter food. You will need at least one male for every one to five female plants for pollination and fruit to form. Grow these in full sun to light shade and moist acidic soil.

Reduce the risk of injury and the inconvenience of accidentally knocking out power, cable or other utilities while making bird-friendly additions to the landscape.

Contact Diggers Hotline at least three business days before you get started planting. Just call 811 or file a request online at <https://call811.com/811-In-Your-State>.

They will contact all the appropriate companies who will mark the location of their underground utilities in the designated work area.

August 11 has been declared 811 Day to remind everyone to call 811 prior to any digging project.

Your efforts now to welcome birds into your landscape are sure to provide much beauty and enjoyment for years to come.

Myers is the author of more than 20 gardening books, including *Small Space Gardening*.

She hosts The Great Courses “How to Grow Anything” DVD series and the nationally-syndicated “Melinda’s Garden Moment” TV & radio program.

Myers is a columnist and contributing editor for *Birds & Blooms* magazine and her web site is www.MelindaMyers.com.

Get a healthy back-to-school start

Shape Your Future, a program of the Tobacco Settlement Endowment Trust (TSET), is encouraging Oklahoma parents and teachers to emphasize healthy behaviors as they prepare for a new school year.

Establishing healthy habits can improve well-being and academic performance as children return to a classroom routine.

Transitioning from the freedom of the summer months back to the classroom can be challenging. However, small changes to improve physical and mental health can make a big difference, said Julie Bisbee, TSET executive director.

“Healthy routines for children can build lifelong habits,” said Bisbee. “Preparing children by giving them the right tools for a healthy new school year will help them learn, grow and reach their full potential. Numerous studies have shown healthier children tend to perform better in school and Shape Your Future has resources and tips to promote physical and emotional health

of all Oklahoma children.”

Free back-to-school resources for parents and caregivers from Shape Your Future:

- Back-to-school physical activity tips will help get children moving before, during or after school.
- A healthy diet is critical to a child’s ability to learn. Our back-to-school nutrition tips will help make every meal a healthy choice.
- A handy list of 10 back-to-school swaps can help make the entire family healthier without extreme changes.
- Make the transition back to the weekly school routine easier with some handy back-to-school hacks.
- Help children get the sleep they need to perform their best in school with a back-to-bedtime routine.
- Packing school lunches can be challenging, but our 17 easy recipes and tips for school lunches can make it easier.

Free Shape Your Future resources for teachers to help build healthier environments for children:

- Help students get moving by adding our classroom activities to your lesson plan.
 - Inspire students with FREE motivational and informative posters for your classroom.
 - Help students learn about eating health, moving more and being tobacco free with FREE activities and worksheets.
 - Learn how you can help promote healthy in your school district with our quick teacher’s guide to applying for school grants.
- For more tips and helpful ideas, sign up to join Shape Your Future’s teacher email list.
- For these and other resources, tips and ideas on living healthy for all Oklahomans, visit ShapeYourFutureOK.com.

Joe's Wines and Spirits

Fine Wines • Spirits • Beer • Coolers

BOTA'RITA MARGARITA 1.5 LITER "2 TYPES"	\$-A-L-E	\$10.39
CAPT.MORGAN SPICED RUM 750 "ORIGINAL & SILVER"	\$-A-L-E	\$14.39
MADONNA "GERMAN SWEET WINE" 750 "2 TYPES"	\$-A-L-E	\$9.99
OSMOSIS *ZERO SUGAR* SAUVIGNON BLANC 750	\$-A-L-E	\$6.99
MENAGE A'TROIS WINES 750	\$-A-L-E	\$7.99

MERLOT, PINOT NOIR, RED, MOSCATO, PINOT GRIGIO & WHITE

** joesplacewines.com & Facebook **

1330 ALAMEDA
NORMAN • 364-9262

Walters ☐ Home ☐

Alameda St. NE 1/2th St. Joe's SE 1/2th St. E. Lindsey

↑ N

We appreciate your business!

J & J Cleaners

501 S. Green • Purcell
405-527-9119

FOR YOUR CONVENIENCE WE ARE OPEN
Mon.-Fri. 7:30 AM to 6 PM
Saturday 9 AM to 12:30 PM

CUSTOMER APPRECIATION

10% OFF

Jeans (up to 3 pair laundered)
Coupon good on jeans up to 3 pair laundered. Coupon must accompany incoming order. Charge customers must bring coupon in with item. Expires: August 20, 2022

What happens when you don't advertise?

VERY LITTLE!

Call today!

The Purcell Register  **405-527-2126**



Pinkie's Forest

124 West Main St
Purcell, OK 73080

405-527-3062

Mon-Sat 11AM-8PM
Closed Sunday

Pauls Valley Opry lights up the night

What a grand return to the Pauls Valley High School Auditorium for the Pauls Valley Opry! The biggest crowd of 2022, enjoyed some of the best talent Oklahoma has to offer. There were many first-time visitors including some nice folks from the Empire State of New York.

Michael Webb, making his second appearance at the Pauls Valley Opry, just knocked it out of the park! This guy is “all of that and a bag of chips” - a country crooner finding a place in our hearts, singing the George Jones classic, “The One I Loved Back Then (The Corvette Song)” and the Montgomery Gentry tune, “Lucky Man.”

Cara Belt, also making her second Pauls Valley Opry appearance, wooed the crowd with her smooth angelic voice. Cara did an outstanding job on the Dawn Sears classic, “Sweet Memories,” followed by a moment of worship with “How Great Thou Art.”

The Hall of Fame Member, affectionately known as the “Pastor of the Pauls Valley Opry,” was back on the stage. Mike Deviney is one of the best vocalists, musicians, songwriters and entertainers anywhere.

He got us in a boot-scootin mood with the Brooks & Dunn hit, “My Next Broken Heart.”

Then, he took us back to the 70’s of country music with the Charlie Rich classic, “Behind Closed Doors.”

Jae L. Stilwell is a legend in Oklahoma Country Music, the Jewel of the McSwain Theatre and Queen of our Hearts at the Opry. She has been voted Entertainer of the Year, and on Saturday night she showed us all how it’s done.

Jae got us kick-started with the Shelby Lynn hit, “Lonely Weekends” and she melted our hearts with the Tammy Wynette classic, “You and Me.”

Our “Friendly Undertaker,” “Voice of the Pauls Valley Opry,” Hall of Fame Member and emcee John Williams was featured as a guest during the August edition of the Pauls Valley Opry.

John got the whole crowd to sing along with him on the Kenny Rogers classic, “Lucille.” You would have thought Elvis was in the building when he cut into “Promised Land,” rocking the house.

The guests had many more selections and the Memory Makers Band added to the night’s enjoyment with some tunes made famous by the Eagles, America, Gretchen Peters, Roseanne Cash, to name a few, adding variety to the show.

We encourage you to visit and

support all of our area music venues. They, just like the Pauls Valley Opry, need your love, prayers, and support. Please check their websites and/or Facebook pages and plan to attend these venues. Without you, none will survive, and that

would truly be a shame.

The September edition of the Pauls Valley Opry will be on Saturday, September 3, welcoming guests Terry Wilson, Bailey Washburn, David Paul Nowlin, Donna Nowlin, Maddox Ross and Betty Archer.



• Photo provided

Pauls Valley Opry

David Paul Nowlin will be a guest at the next Pauls Valley Opry slated for Saturday, September 3. The show begins at 6:30 p.m. at the Pauls Valley High School auditorium.

The Purcell Register Obituaries

Judy Amaro

Judy Amaro, mother of three, grandmother of eight, and great-grandmother of two, passed away on April 15, 2022, in Oklahoma City, Oklahoma at the age of 76 years 11 months 8 days. Her life will be celebrated at 2 p.m. Friday, August 12, 2022, at Wadley’s Funeral Chapel, entrusted to the care of Wadley’s Funeral Service. Online condolences may be made at www.wadleysfuneralservice.com.

Judy was born May 7, 1945, in Oxnard, California, to the late Lester B. and Iola Beatrice (Morrison) Powell. She lived an incredible life constantly surrounded by her family and friends. Judy was able to travel overseas and visit many places and enjoy her grandkids and great-grandkids.

Judy is survived by her three children, Joe Amaro, Sarita Amaro and Amanda Griffin; her eight grandchildren; her two great-grandchildren; her siblings, Gene Powell, Linda Webster, Jan Searcy and Rhonda Hall; and numerous other relatives and friends.

Wadley's Funeral Service, Inc. 303 W. Washington • P.O. Box 903 • Purcell, OK • (405) 527-6687

Bernadette Ann Hardesty

Bernadette Ann Hardesty, 92, passed away on August 3, 2022 at her home in Purcell, Oklahoma.

She was born on August 14, 1929, in Sacred Heart, Oklahoma, to Lawrence Anthony Hardesty and Martha Lanzl Hardesty. After skipping several grades, she graduated from high school and entered the Sisters of St. Francis in Maryville, Missouri.

While in religious life, she served as a nurse and a teacher, and she held positions of progressive responsibility in the administration of St. Anthony’s Hospital. She also earned master’s degrees in mathematics and science.

She left the convent in 1971, and in secular life, she worked as a math teacher, both for the Norman school district and Oklahoma City Community College. Her relentless intellectual curiosity could be seen in the breadth of her reading and in her decision to earn a third master’s degree in pastoral ministry at 76.

Bernadette was active in the Democratic Party and Catholic Church and respectful of its just teachings throughout her life. She lived a life of service to others, caring for a long line of friends and family who found themselves in need of a place to stay, meals, childcare, rides, or any other kind of support. She was devoted to her five nieces and nephews and ten great-nieces and nephews, and, never restrained in her opinions or her love, she helped shape the outlook and ethics of multiple generations.

Bernadette was preceded in death by her parents; her brothers, Conrad, Jerome and Rex Hardesty; and her great-nephew, Wyatt Rolewicz.

She is survived by her sister, Marybelle; her nieces, Elizabeth Armentano, Cynthia Phillips and Jessica Hardesty Norris; her nephews, Larry Hardesty and John Rolewicz; and nine grandnieces and grandnephews.

Mary Lee

Funeral services for Mary Lee, 81, of Kingston, and formerly of Lexington, were held Aug. 9, 2022 at the Wilson-Little Funeral Home Chapel. Interment was held at Hillside Cemetery in Purcell under the direction of the Wilson-Little Funeral Home in Purcell.

Mrs. Lee died Aug. 4, 2022.

Mary Jean Bond was born July 28, 1941 in Bentonville, Ark., the seventh of nine children born to Johnny Elmo Bond and Edna Bell (Easley) Bond.

Survivors include her boys, Randy Lee and wife, Jody, and Darrell Lee, all of Madill; sisters, Donna Garrett of Gentry, Ark., and Betty Peel of Phoenix, Ariz.; brother, Johnny Bond of Siloam Springs, Ark.; two granddaughters and five great-grandchildren. Online condolences may be made at wilsonlittle.com.

Wilson-Little Funeral Home • 127 S. Canadian • Purcell • 527-6543

Mary Juanita Richmond

Funeral services for Mary Juanita Richmond will be held at 11 a.m. Friday, August 12, 2022 at Winan’s Funeral Home in Maysville, Okla.

Mary Juanita Richmond, born June 5, 1922, was the oldest daughter of Bual and Elizabeth McKee of Maysville. She left this earth for her heavenly home on August 5, 2022. She was 100 years and 2 months old.

Preceding her in death was her husband of 36 years, Raymond Richmond; her parents and one sister, Inez Young.

Surviving is daughter, Patti Mills of Portland, Ore.; daughter, Rita Swafford and son-in-law, Jim Swafford, of Tulsa, Okla.; sister, Claudene Ewing of Lexington, Okla.; six grandchildren, Julie Slover and Jay Mills of Portland, Ore., Lori Redpath of Texas, Janna Carothers of Tulsa, Sharla Stephens of Wynnewood and Meleah Bryant of Sapulpa.; eight great-grandchildren; one great-great-grandchild; two nieces, Teresa Hackney and Tammy Roberts and three nephews, Mike Henson, Steve Henson and Scott Henson.

Joyce Carol Wilson

Graveside services for Joyce Carol Wilson, 77, of Lexington, and formerly of Lawton, were held Aug. 10, 2022 at the Lexington Cemetery. Services were under the direction of the Wilson-Little Funeral Home in Purcell.

Ms. Wilson died August 4, 2022.

She was born March 3, 1945 in Oklahoma City, the younger of two children born to Millard Lee Wilson and Nova Mae (Tevis) Wilson.

Survivors include her sister-in-law, Olivia Wilson of Wanette, Okla.; nephew, Danny Wilson and wife, LeAnn, of Noble and several great-nieces and nephews.

Online condolences may be made at wilsonlittle.com.

Wilson-Little Funeral Home • 127 S. Canadian • Purcell • 527-6543



John D. Montgomery • The Purcell Register

Backpack seekers

There were so many people seeking backpacks loaded with school supplies that Back to School Bash workers handed out 817 back packs in 45 minutes. Justin Blankenship reported they had 117 left over from last year and made 700 new ones.

Courthouse News

The following persons have been charged by the State of Oklahoma with traffic or other violations or have filed other court actions in McClain County District Court between July 28-August 3, 2022.

Traffic

James L. Clagg, no seatbelt.
Angela G. Daugherty, speeding, 85/75.
Teresa A. Hare, speeding, 85/75.
Henry J. Breckenridge, speeding, 90/80.
Duncan P. Keith Lyday, speeding, 106/75.
Juan Alcala Castanon, taxes due state.

Rafael Larrazolo, speeding, 75/65.
Anthony Emerson, speeding, 80/70.
Zhongming Yu, speeding, 111/70.
Monica Chavez, speeding, 84/70.
Randy L. Dunn, no seatbelt.
Franklin R. Flinn, speeding, 80/70.
Alejandro Ochoa-Rendon, DUR.
Judith Allspaugh, no seatbelt.

Misdemeanors

Christopher J. Harms, possession of CDS.
Keith A. Layton, possession of controlled drug - methamphetamine.
George A. Ormsbee, false declaration of ownership to pawnbroker.

Felonies

Carry A. Carr, falsely personate another to create liability.
Claude M. Edmundson, aggravated assault and battery.
Anthony J. Henn, larceny of merchandise from a retailer.
James C. Huckabay, protective order violation.
Ritesh R. Podduturi, DUI - with BAC of .08 or more/great bodily

injury.

Small Claims

Point Pleasant Apt LLC vs. Blayne N. Toney, forcible entry and detainer under \$5000.
Creskide Mobile Home Park vs. Carson Craig, forcible entry and detainer over \$5000.
Rita Thompson vs. Forrest D. Harryman, forcible entry and detainer under \$5000.

Civil

Lakeview Loan Servicing, LLC vs. Alisah Mazur, civil action \$10,000 or more.
Loandepot.com LLC vs. Steven McGregor, civil action \$10,000 or more.
Quasar Energy Services Inc vs. Southwest Well Srvs LLC, civil action \$10,000 or more.
Tinker Federal Credit Union vs. Christopher R. Alley, civil action \$10,000 or more.

Marriages Filed

Johnny R. Blakey, 38, and Audrey M. Goudeau, 31, both of Oklahoma City.
Eric T. Nugent, 35, and Elisa A. Winter, 37, both of Newcastle.
Frank J. Gonzales, 33, and Meghan K. Fletcher, 28, both of Purcell.
Michael J. Boscacci, 49, of Sanger, Texas and Robin L. Hodges, 41, of Tuttle.
Lee W. Stidham, 28, and Heather L. Cole, 33, both of Purcell.

Divorces Granted

Isaac L. Madden vs. Tamara L. Madden.
Paul W. Morris vs. Rita A. Morris.
Tiffany L. Kinsey vs. Ryan M. Kinsey.

Purcell Senior Citizens By Val Blackburn

I appreciate everyone for participating in the night at Ted’s on Tuesday! And a big note of appreciation to Ted’s as well! The center depends on community support and we are very appreciative of all the efforts for our seniors!

The Senior Center Garage Sale will open again toward the end of August. We are working to rotate our stock and clean up a bit. The sale will reopen in August. I appreciate everyone who donates items and shops with us. The funds raised are used for our seniors and help the center tremendously. Your donated treasures will still be accepted this month. If you have a need or are looking for a particular item, please call Val at 405-527-5070 and we will make a plan for you to come.

Fellowship, cards, bingo (10 a.m. on Thursday), pool, crafts and a lot of laughter are going on Monday through Friday from 9 a.m. until 2 p.m. at the Purcell Senior Center, 228 N. 2nd, in Purcell. Coffee, tea and cookies are always available. Everyone 60 and over is invited and welcome. If you have any questions, please call Val at 405-527-5070.

Our center is available to rent on Saturdays for parties, meetings and/or gatherings. The price is very reasonable. For information or to make a reservation, please call Val at 405-527-5070. We do book in advance, so the sooner you make a reservation, the better chance you have for an open Saturday.

Delta Nutrition provides meals Monday through Friday beginning at 11:30. They also deliver in-home meals. Any questions you have about obtaining meal service or dining here at the Center, can be answered by the kitchen at 405-527-9462. This number is also the one to call when you let them know what days you will be here to dine.

It is becoming more important to remember to make your reservation for meals. That can be done weekly or daily, whatever works for you. The rising cost of food and supplies is making it more essential every day for Delta Nutrition to have a count of the meals. Please let them know you will be here or if you won’t. They always want to have plenty of food for all who would like to join us. Thank you for being understanding of their policies. Menu for August 15-19:

Monday—Chicken fried steak with gravy, mashed potatoes, mixed vegetables, bread, pudding.

Tuesday—Tuna salad, macaroni salad, pickled beets, croissant, lime delight.

Wednesday—Egg, sausage gravy over biscuit, hash browns, tomatoes, fruit.

Thursday—Ham and beans, oven fried potatoes, spinach, cornbread, fruit crisp.

Friday—Barbecue ribette on bun, pork and beans, corn, cookies.

Milk is served with every meal.

We appreciate everyone who continues to donate and support the senior center. Your donations continue to make a big difference in the lives of our seniors and the operation of our center.

From page 1A

Purcell:

grade at Purcell Elementary. It will be her second year to teach third grade. She went to Timber Creek High School in Keller, TX and Southwestern Christian University in Bethany.

“I absolutely love working with kids,” Austin said. “To see my students grow and learn is so rewarding.”

Black will teach second grade. She and her husband, Justin Black, have three children, Lauren, Dallas and Tyson. She is a 2004 graduate of Washington High School and earned her degree from the University of Science and Arts of Oklahoma in sociology in 2008.

“I have always had a passion for teaching,” Black said. “I like being close to my children and I love being in a smaller school setting.”

Clary will teach seventh grade science and geography.

He is a graduate of Purcell High School and attended the University of Oklahoma and East Central University.

“I chose my new position because I grew up going to and graduating from Purcell Public Schools,” Clary said. “I enjoyed the school community and the culture that Purcell strives to foster.”

Culwell and her husband, Chris, have one child, Cal. Culwell will be a reading specialist at Purcell Elementary. She earned a bachelor’s in elementary education from Southwestern Oklahoma State University and earned a master’s degree in reading education from the University of Oklahoma. For the past three years she has been a reading specialist at Norman for kindergarten through fifth grade. She has also taught in Edmond and Midwest City.

“My family and I recently moved from Norman to Purcell,” Culwell said. “I wanted to utilize my knowledge of literacy best practices to help support beginning readers in our community.”

This is her 12th year to teach. Davis will teach at the intermediate school. She has taught all subjects and has been a reading specialist for the first through sixth grades. She is a graduate of PHS and SWOSU at Weatherford. Previously

she has taught second grade at Mescalero Apache Schools in Mescalero, NM.

“My husband and I moved back to this area and I thought it would be awesome to teach where I went to school and graduated,” Davis said. She and husband Shawn have two grown children and five grandchildren. She and Shawn enjoy camping and riding motorcycles.

Engert is a 1998 graduate of PHS. She earned an associate degree from Murray State College in Tishomingo and earned a degree in Early Childhood Education from East Central University.

She and husband, Michael, have two sons both of whom attend Purcell Schools. Tavian is a junior and Maclin is in fifth grade. Michael is a sales representative with the Indian Nation Wholesale Company.

“My 14 years as a Head Start teacher in Purcell provided a firm foundation to begin my first year in a public school setting as a second grade teacher,” Engert said. “I am looking forward to working at PES and expanding my educational knowledge and experience with the advanced curriculum. In my spare time I enjoy running, walking and spending time with my family and friends.”

Joseph and Rebecca Franco have two children, JJ, six, and Arabella, three. He is a 2012 graduate of PHS and will be a behavior room/interventionist teacher. He earned his bachelors and masters degrees from East Central University. He previously taught at Santa Fe South and has five years of experience as an elementary school educator. He also coached middle school baseball for five years.

“This allow me to spend less time driving to work and more time giving Purcell students the best opportunity at a quality education,” Franco, who will also coach junior high slow-pitch softball, said. “My goal is to positively impact intermediate school students to strive for greatness. I am absolutely ecstatic to be coming back home with my teaching career. I cannot wait to see what the future holds for my family and I in Purcell Schools.”

Julie Franco, who will each kindergarten, is a PHS graduate, earning her degree from Oklahoma Baptist University. She previously was a long-term substitute teacher in Moore.

“I loved the opportunity to teach in my hometown and make a difference in the lives of my students like my teachers did for me,” Franco said.

Haynes and her husband, Patrick, have two children, Cannan and Jerrett. She will teach special education and reading and is a paraprofessional in K-2.

She is a PHS graduate and earned her degree by going to Oklahoma City Community College and Western Governors University.

“Working as a paraprofessional for the past five years at Purcell Elementary has deepened my love and passion to positively impact the lives of children,” she said. “I have worked and learned from some of the best teachers and staff who have also inspired me to teach. I feel blessed for this opportunity to teach first grade.”

McCalip and his wife, Charlotte, have one child, Izayah. He will teach 8th grade U.S. History.

McCalip is a Lexington High School grad and earned his degree from East Central University. He has previously taught at Konawa.

“I wanted to get back closer to home,” he said.

Patterson, who will teach seventh grade geography and coach, is married to Megan Patterson. This will be his first year to teach.

He is a graduate of Ringwood High School and Southern Nazarene University.

“I love helping kids to be the best they can be, whether that is in the classroom or on the court

or field,” Patterson said.

He will be an assistant coach in high school football and basketball and be head junior high basketball coach.

Ratliff will teach sixth grade science and art. She and her husband, Paul, have two children.

She has previously taught fifth and sixth ELA and fifth grade history at Wynnewood.

She is a graduate of Whitehouse High School and Southwestern Assembly of God University.

“I love to be creative and to teach,” she said.

Resendiz will teach junior English.

“I love teaching,” she said. “It’s my passion and shaping lives is what makes my heart happy.”

Schaffer will teach high school and middle school social studies.

She previously taught at Epic Charter Schools.

“I want to share my love of history with the students and to be part of this amazing community,” she said.

Sweeney and her husband, Kyle, have two sons, Olin and Jett.

She will teach fourth grade. A PHS graduate Sweeney earned her degree from Southern Nazarene University.

She previously taught kindergarten and PE at Purcell Elementary and also worked as a paraprofessional at Purcell Junior High.

“I had the urge to get back into the classroom so I could have my kiddos again,” she said. “I am so excited to continue my journey as a Dragon. I have heard wonderful things about Purcell Intermediate and their staff/leadership. I am so excited for this opportunity in fourth grade.”

Wilkins and her husband, David, have three children, Lyrik, Reef and Kora.

She will teach kindergarten. She is a PHS grad, earning her degree from Oklahoma State University.

She has taught kindergarten in Ripley for the past 14 years and coached cheerleading for the past 12 years.

“I loved growing up in Purcell and am excited to get back in such an awesome community to raise my children,” Wilkins said. “I have a special place in my heart for early childhood kids and I know we’re going to have so much fun in first grade.”

From page 1A

Warriors:



Lisa Autry



Chelsi Beard



Laci Clary



Risa Demeter



Ethan Feuerborn



Tiffany Fraley

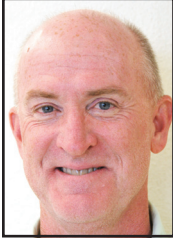

Steve Hancock



Tangela Hyde



Taylor Pybas



Madison Rea



Kale Simon



Trevor Smith

grade. She graduated from Maysville High School and Oklahoma State University. She previously taught kindergarten at Purcell.

She and her husband, Queston, have three children—Huck, Kyzer and Kipton.

Beard teaches third grade. She is a graduate of Panama High School and Southeastern Oklahoma State University. She previously taught physical education at Lone Grove and second and third grade classical conversations at Ardmore.

She and her husband, Drew, have three children—Bo, Baylor and Ben.

Clary teaches physical education and health at the elementary school. She graduated from Choctaw High School and Mid-America Christian University.

She and her husband, Jay, have two children—Aubri and Kannon.

Demeter is a counselor. She graduated from U.S. Grant High School, the University of Central Oklahma and Southwestern Oklahoma State University.

She was a counselor at Southmoore High School for seven years and taught at Mustang High School and Christian Heritage Academy for a total of 17 years.

She is married to Russ, Demeter.

Feuerborn teaches U.S. government and Oklahoma history. He graduated from Washington High School and Southern Nazarene University and previously was head football coach at Little Axe.

He and his wife, Courtney, have a son, Gunner.



Heidi Stewart

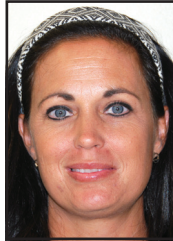

Amanda Tims



Devyn Wilkerson

Fraley teaches first grade. She graduated from Christian Heritage Academy and Oklahoma Baptist University and previously taught first grade at Houchin Elementary.

Hancock teaches physical science at the high school. He graduated from Bradley High School and Middle Tennessee State University.

A newcomer to Oklahoma, he is also a track and field official with USA Track & Field.

He and his wife, Bonnie, have a son, Take, and a daughter, Hannah Fatheree.

Hyde teaches first grade. She is a graduate of Anadarko High School and MACU. She previously was a teacher’s aide at Washington and wanted to continue her career there.

She and her husband, Adam, have two children—Addison and Jackson.

Pybas teaches sixth grade social studies and coaches softball and baseball. He graduated from Ringling High School and East Central University. Previously, he taught at Lone Grove.

He and his wife, Micah, have a daughter, Allie.

Rea teaches kindergarten and first grade. She is a graduate of Washington High School and Oklahoma Christian University. She previously taught kindergarten at Bearden Elementary School.

She and her husband, Nick, have a son, Ricky.

Simon teaches math for grades seven through 12, physical education for pre-K through eighth grade and coaches high school girls basketball. He graduated from Moss High School and ECU.

He and his wife, Jenny, have six children—Jaybie, Jazlie, Kellie, Krozie, Jentrie and Jorie.

Smith teaches seventh grade geography, world history, health and p.e. He is a graduate of Big Pasture High School and Cameron University and previously taught health and p.e.

He and his wife, Lacy, have a daughter, Laiken, and are expecting a son in September.

Stewart teaches music at the elementary school. She graduated from Azle High School and Baylor University. She previously taught kindergarten for 11 years in Reno, Nev.

Her husband, Mike, is the pastor of First Baptist Church in Washington. They have four children—Chael, Cadence, Canon and Charis.

Tims teaches sixth grade reading. She graduated from Webbers Falls High School and SWOSU. Previously she taught business, computers and p.e. at Piedmont Schools.

She and her husband, Jeremy, have four children—Jadon, Raely, Curry and Jett.

Wilkerson teaches kindergarten. She graduated from Broken Arrow High School and OU. She previously taught kindergarten at Kennedy Elementary School.

She and her husband, Matthew, have a daughter, Aspen.

From page 1A

Board:

the board extended Jeff Fink’s contract by five days.

The days of the universal free lunch are gone and the board approved the following meal costs—breakfast for all grade levels will be \$1.90 and lunches will be \$3.10 at the elementary and intermediate schools and \$3.35 at the junior high and high schools. Adults will pay \$2.30 for breakfast, \$4.85 for lunch and \$1.10 for a snack.

New salary schedules for the 2022-23 school year were also approved.

The salary scale for teachers ranges from \$38,752 for someone with a bachelor’s degree and no experience to \$41,581 for a new teacher with a doctorate.

There are step increases for years of experience, maxing out at \$54,583 for a teacher with a bachelor’s degree and 30 years experience, compared to \$59,003 for the same experience but a doctorate.

Salary schedules for teacher assistants, custodians, bus drivers, secretaries, and transportation/maintenance employees were also approved.

Board members were told that teachers ratified the district’s contract with the Purcell Association of Classroom Teachers during their in-service on Monday.

Certified special education teachers will receive a \$1,000 retention stipend, the board decided.

In other business, the board approved Purcell FFA’s participation in shooting sports and a shooting competition during the Oklahoma Youth Expo.



SERVICE DIRECTORY

ONLY \$25⁰⁰ per week

Residential Commercial Acreage Foreclosures
Homes on Acreage Short Sales

Sunshine Realty LLC

Making your future brighter

Office (405) 872-SELL (7355)
9315 48th Ave SE, Noble, OK 73068 • www.sunshinerealty.realtor

Rhonda Simmons, Broker/Owner
(405) 808-0705
rhonda@sunshinerealty.realtor
Active Managing Broker #142160
Active Association #175498

Cody Simmons, Realtor®
(405) 203-2449
Active OK License #183016

LeAnn Wilson, Realtor®
(405) 203-5303
Active OK License #200253



527-0805

Gas • Mufflers
Oil changes
Brake & tire services

Criswell's Service

129 S. Green Ave.

Office (405) 872-9499 Cell (405) 740-2618

Bill Johnson Construction, Inc.

Bill Johnson
Roofing Specialist For Over 30 Years

Free Estimates Tear-Offs and Redecks

bcjohnson87@hotmail.com
Elk Timberline

ROCKSTAR

Insured Local Reliable

LICENSE #80004849

ROOFING LLC

Free Inspection & Estimate

405.595.9123



Musgrave Real Estate

407 W. Main, Purcell OK 73080 405-527-9230
www.MusgraveOK.com

Wayne Lewis

405-760-7757
glewis227@yahoo.com

Tell our readers about
YOUR BUSINESS

ONLY \$25 PER WEEK

IN FULL COLOR

Call 405-527-2126

The Purcell Register

2022 Lexington Fast-pitch



Jocelyn Senn
Fr., 1



Leslie Barber
Sr., 2



Marisa Northrup
Jr., 3



Brodie Anderson
Fr., 4



Maddie Manuel
Sr., 5



Izzy Pack
Sr., 6



McKenzie Manuel
Fr., 9



Jalen Idlett
So., 10



Kaylin Vazquez
Fr., 12



Abi Clifton
Jr., 13



Kiely Givens
Jr., 14



Baylee Rillema
So., 15



Kora Parker
Fr., 17



Cora Vasquez
Sr., 18



Maison Sissney
Jr., 20



Hannah Garrett
Fr., 22



Lexie Torres
Fr., 24



Alexis Feuerborn
Sr., 27



Abby Sample
Jr., 33



Monty Ervin
Head Coach



Jeanice Ervin
Asst. Coach



Jay Sample
Asst. Coach



Ryan Blaine
Asst. Coach



Paige Humbarger
Asst. Coach

New top ‘Dawg

Monty Ervin takes the reigns of Lexington Fast Pitch and has his team primed for the season

Emily Montgomery
The Purcell Register

There’s a new captain at the help of the Lady Bulldogs fast pitch team. Monty Ervin, a veteran coach who is originally from the area, has taken over duties at Lexington.

Ervin brings nearly 20 years of coaching experience, including his most recent stint at Burns Flat. He also has a State Championship under his belt at Maud.

“I’m from the area and I think, after the work the team has put in, that we might be a team to reckon with. If we stick with it, we’re a team to pay attention to,” Ervin said.

Last year Lexington finished their season with an 11-19 record, losing to Jones in the postseason.

Seniors who graduated from that squad were Abby Turnpaugh, Promise Houck and Ryli Harmon.

But, Ervin and his staff have several upperclassmen that have game experience and he feels those girls’ leadership will be a big factor.

“The upper classmen’s leadership will definitely be a strength for this team. They’ve really bought in and they see the differences from when they first started practices in July,” Ervin said.

Seniors for Lexington include Izzy Pack, Alexis Feuerborn, Cora Vasquez, Leslie Barber and Maddie Manuel.

One weakness the coach identified is that his team is young.

“We are young. We are young, but talented. We will win some we should have lost and we’ll lose some game we should have won because of our youth.”

Ervin brought a new philosophy to Lexington. He believes that his team has to be willing to outwork their

born, Cora Vasquez, Leslie Barber and Maddie Manuel.

and we’ve seen a lot of good pitching.” Juniors on the team include Kiely Givens, Maison Sissney, Abi Clifton, Abby Sample and Marissa Northrup. Only two sophomores will be play and they are Baylee Rillema and Jalen Idlett.

Several freshmen are out for the Lady ‘Dawgs including Brodie Anderson, Hannah Garrett, Lexie Torres, Kaylin Vazquez, Kara Parker, Mackenzie Manuel and Jocelyn

I think the team has bought into my philosophy and I feel that we can play good softball. I’m of the belief that high risk yields high reward.

— Monty Ervin, head coach

opponent.

“When I first got here, I preached to the parents and administration about buying into my philosophy and how hard we work.”

The Lady ‘Dawgs have been holding two-a-day practices since mid-July and have had nine scrimmages with teams from all over, Blanchard, Wynnewood, AmPo, Sulphur and Ft. Cobb to name a few.

“I feel like we can build on these wins during our scrimmages. The scrimmages allow us to be in adverse situations

Sens.

“Our freshman class is talented, but they also have a lot of learning to do.”

Ervin continues to work on his lineup, getting the ideal combination of girls in the field, but for now he’s set with Pack at pitcher and Sissney as her catcher.

In the infield it’ll be Givens at first, Anderson at second, Kaylin Vazquez at short and Kara Parker at third. Parker

Please see **Lex**, page 4B

Lewelling All-State

2022 Wayne graduate Brannon Lewelling made the most of his opportunity to play in the 2022 All-State football game.



Lewelling

The East Central University bound Lewelling made 13 tackles in the game and had one sack.

Warriors win pitcher’s duel

Season opener a 2-1 win over Tuttle

John Denny Montgomery
The Purcell Register

Washington starting pitcher Maggie Place struck out eight batters in eight innings Monday to propel the Warriors to their first win of the season.

Meanwhile, the Warriors struggled offensively against Tuttle pitcher Oakley Vickers, who struck out 16 batters.

Abby Wood put the Warriors on the board in the fourth inning to draw even

with Tuttle at 1-1.

Tinley Lucas doubled in the eighth inning to start the inning and she eventually scored to walk off with Washington’s first win of the season.

In addition to Lucas, Skyler Wells, Elly Allison, Abby Wood and Presley Lucas all had hits in the game.

Washington heads to the Tuttle tournament today (Thursday) through Saturday.



Greg Gaston • double g images

Slap on a tag

Washington senior Ellie Loveless tags a Tuttle base runner during the Warriors’ 2-1 win over the Tigers on Monday.



Janet Moore • The Purcell Register

Alumni softball game

The Purcell alumni softball game was held August 5. Both alumni and current players participated. Pictured are, from front left, Avery McWhirter, Isa Walker, Aubrey Elmore, KK Eck, Hadleigh Harp, Ella Resendiz, Lili Del Toro, Carli Thomas, Kyleigh Green and Kyleigh Wells. In the middle row, from left to right, are Gracie Pruitt, Anika Raper, McKinly Miller, Rosie Smith, Hannah Whitaker, Kailynn Helton, Kenna Esparza, Theda, Engert, Emily Harwell, Brook Fleming, Savanna Edwards, Lauren Holmes, MacKenzie McKay, Kelly Anderson, Ellie Reed and Payci Constant. In the back are, from left, Carlee Jacks, Andrea Rose, Stephanie Moore, Mandy Beller, Sarah Jones, Erica Keen, Sandra Del Toro and Kyleigh Smedley.

Religion

Church Directory

First Christian Church (Disciples of Christ)

2nd & Washington, Purcell
Rev. Bill Crawford
405-820-8184
Sun. Worship: **10:45**
Wed. Events:
Adult Studies: **6** or **7** pm
Chalice Kids and Kiddos:
5:45-7 (experiential)
(Light meal at **6**-ish – all)



Emmanuel BAPTIST CHURCH

Purcell, OK
2705 N. 9th • 527-2535
Mike Bailey, Pastor
Sunday services Wednesday services
9 am Sunday School 6:30 pm Bible Study
10 am Worship 6:30 pm Awana's &
6 pm Evening worship Youth
www.ebcpurcell.org

FIRST BAPTIST CHURCH LEXINGTON

Connecting People With God and One Another
Children's Activities - Youth Activities
Wednesday Evening - 6:30 p.m.
Sunday School 9:15
Morning Worship 8:15 • 10:15
Rusty Canoy
Pastor **527-6758**
900 E. BROADWAY • LEXINGTON

newlife TABERNACLE

715 W. Harrison, Purcell
Sunday Morning - 10 a.m.
Revival Service - 11 a.m.
Wednesday Evening - 7:00 p.m.
Pastor: Rev. Mark A. Stacy
Office Ph. 405.527.3045

Westside Church of Christ

401 W. Broadway
Lexington
Sunday Morning 10:30 am
Sunday Evening 3:00 pm
Wednesday Evening 7:30 pm

CALVARY Holiness Church

Pastor David Bittle
403 N. 4th, Purcell
9:45 a.m. Sunday School
10:50 a.m. Morning Worship
6:00 p.m. Sunday Night
7:00 p.m. Wednesday Night
Independent Pentecostal
Holiness Church

Johnson Road Baptist Church

4 mi. N. of Purcell on I-35
Sunday School
9:45 a.m.
Worship Service
11:00 a.m.



CHRISTIAN
LIFE
sunday 10:30AM
www.christianlifeok.com

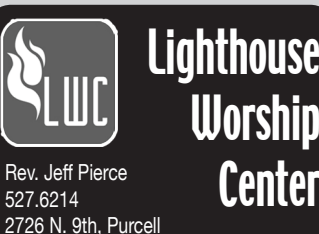

Rev. Jeff Pierce
527.6214
2726 N. 9th, Purcell
Sunday Morning - 10:30 am
Sunday Evening - 6:00 pm
Wednesday Evening - 7:00 pm
www.lighthousechurch.tv

Memorial Assembly of God

7th & Monroe, Purcell
Sunday School 9:45 a.m.
Morning Worship 11:00 a.m.
Evening Services 6:00 p.m.
Wed. Night Services 6:30 p.m.
We Invite You to Worship With Us.
527-2769



LANDMARK
CHURCH
Pastor: Justin Blankenship
1106 W. Grant • Purcell • 527-3342
Sunday Worship..... 9:15 & 10:55 a.m.
Sunday Night..... 6:00 p.m.
Wednesday..... 7:00 p.m.

First Baptist Church Purcell

Growing In Grace
4th & Main 405-527-3327
www.purcellfbc.org
Come worship with us!
Sundays 10:15 a.m. & 5 p.m.
Wednesdays 6:30 p.m.
Activities for all ages & child
care provided for all services!

Our Lady of Victory Catholic Church

CORNER OF THIRD & JEFFERSON
Saturday - 5 pm (English)
Sunday - 11 am (English)
1 pm (Español)
Daily Mass
Tues. & Fri. 9 am • Wed. Noon • Thurs. 7 pm (Español)
Parish Office/Oficina: 527-3077
Priest House/Padre Juan Pedro: 527-4242

GRACE CHAPEL

GCLEX.ORG
118 W. Broadway/Hwy 39 Downtown
Post Office Box 1028
Lexington, OK 73051
Sunday - 10:00am/6:30pm
Wednesday - 7:00pm
Pastor Charles Barton
527-5726

You Are Always Welcome At 7th & Monroe St.

Church of
Christ
Purcell, OK
Sunday 10:30 & 1:30
Wednesday Evening 6:30

Goldsby Baptist Church

153 W. Center Road
Goldsby, OK 73093
288-2514
Sunday School - 9:30 a.m.
Worship - 10:45 a.m.
Evening - 6:00 p.m.
Wednesday Evening - 6:30 p.m.

Trinity United Methodist Church

Sunday School: 9:30 a.m.
Morning Worship: 10:30 a.m.
Pastor Susan Whitley
211 N. 2nd, Purcell
527-2256 Office

9th & Pierce Church of Christ

1207 North 9th
Purcell, OK 73080
405-527-3176
Sunday Bible Class 9:45 a.m.
Worship 10:45 a.m.
Evening 6 p.m.
Wednesday Bible Class 7 p.m.
Search Ministries Sunday 7:30 a.m. Channel 34
www.searchtv.org



2223 N. 9th, Purcell, OK 73080
527-6808
Sunday School: 9:45 a.m.
Morning Worship: 10:50 a.m.
Evening Worship: 5:00 p.m.



John D. Montgomery • The Purcell Register

Office dedication

Archbishop Paul Coakley (with scissors) came down from Oklahoma City last Sunday to help dedicate new office space at 505 N. 4th for Our Lady of Victory Catholic Church. Among those on hand for the ribbon cutting were, from left, Kevin Konrade, Victor Lohn, Emanuel Escobedo, Connor Still, Carlos Suarez, Father John Peter Swaminathan, Deacon John Warren, Danny Jacobs, Jan Dye, Todd Clouse and Adam Still.

Our Lady of Victory Catholic Church

By Stella Bledsoe

August 14, 2022 is the twentieth Sunday in Ordinary Time. During Ordinary Time, the Gospel focuses on the teachings and miracles of Christ during his time on earth.

The Gospel reading this week is from Luke 12:49-53. Jesus tells his disciples that he did not come to establish peace on the earth. In fact, he will cause division even among family members.

What does this mean? Minds much superior to mine haven't completely figured it out. Here are my thoughts. Jesus taught us that we are to follow him.

Often that will mean that we are not in agreement with others.

For example, Christians should easily realize that they should not lie, cheat, steal, or kill. But not everything is black or white only. If one person wants dinner at 5 and the other wants it at 6, a compromise of 5:30 is certainly not a moral misstep. But if a person has no problem stocking a home office with supplies from work, clearly they are compromising their principles.

When some family members become Christians and others refuse to accept them, that is

when Jesus causes division.

Here are a few quotes about principles and compromise.

"All compromise is based on give and take, but there can be no give and take on fundamentals. Any compromise on mere fundamentals is a surrender. For it is all give and no take." Mahatma Gandhi

"When you have to start compromising yourself or your morals for the people around you, it's probably time to change the people around you."

Please see **OLV**, page 3B

Green Avenue Church of Christ

We held our monthly song class last Wednesday and covered four more of the songs in our book. It is encouraging to us to learn new songs and to see the messages they hold. This coming Wednesday will see us back to our study of 2 Thessalonians.

The entire period of our Sunday morning Bible study was spent discussing the event of king Saul's demise from 1 Samuel 31 and 2 Samuel 1 as it relates to suicide, mercy killing, murder and such like.

Paul the apostle wrote that our bodies are to be instruments of righteousness (Romans 6:12). The preacher said while

this passage was describing an instrument which was more of a tool or weapon, this word made him stop and think of the instruments he used to play in school band.

He then read 1 Corinthians 14:7-11 about how that sometimes an instrument will be played so poorly that one cannot tell what had been played. From this thought he began a discussion of how our bodies are effectively instruments which are intended to "sound out" by way of speech or example.

He asked the question, "What Is The Sound of Your Instrument?" The point he made

utilized other questions like: Is the sound you make spiritual or worldly? Is it full and mature, or thin, airy and immature? Is it spiritually healthy or spiritually diseased?

Sunday evening, Keith Shackelford focused on John 12:44-50. The sermon brought into focus the immediate context of Jesus' last week before crucifixion. The gospel of John presents this prophetic cry of the Lord as the last major public one He made before His death.

It was pointed out that Jesus said He was speaking words

Please see **Green Ave.**, page 3B

Lexington Westside Church of Christ

The Blessing of Our 'Balcony People'

Every now and then I run across a life-changing lesson. That happened a few years ago when a friend named Toni Short handed me a book so thin you could almost see through it. It's called *Balcony People* by Joyce Heatherley.

In the book Ms. Joyce tells of a speech she once heard about the mind. The mind, she says, is divided into three parts: the bottom two sections consist of the unconscious, and the top section is the conscious. I didn't know my mind was of such size it needed multi-levels, but I was glad to hear it.

She goes on to point out that the very bottom of the unconscious mind, the basement, is where we store some of the bad things. It's filled with dark and murky water. There you'll find the "basement people" of your life, those who have long

slung darts down into the dark recesses of your mind. You can hear them now, "Nah, you won't ever amount to anything."

But, if it's all the same to you, we'll not stroll down to that part of the mind today. You don't want to legitimize those mean ol' folks. Let's keep our eye on the prize, my friend.

Where we want to go is to the upper deck of our unconscious minds. That's where we store the most positive thoughts. I liked that thought and began to explore it more. I have come to find that if you want to get up to that section of your brain, you'd better start early. It's a good little ways up to the grandstands where those people sit and cheer.

Sometimes you'll find them way up in the nose-bleed section, maybe as high up as my daughter Rachel and I once sat

watching an Astros game—up by the steel beams. But that's all right. The people we're talking about don't mind sitting up as high as they need to, just as long as they get to cheer you on.

When you look up and see those blessed friends, you're looking at what Ms. Joyce calls your balcony people. They are pretty special people, and your mind is sure glad they are there. They yell a lot louder than the basement people, too.

You know these balcony people: They are the ones in the bleachers with an umbrella in freezing rain, hollering, "Good job!" and "I told ya you could do it!" They are the powerful positive influences in your life. They are the ones who always believe in you, no matter what.

Please see **Westside**, page 3B

Lexington United Methodist Church

Our next Food Give Away will be Saturday, August 20, from 12 to 4 p.m. Please pass this info on to anyone who may be hungry and low on food.

I know all of us are tired of hearing health advice. However, with COVID-19 remaining active, masks are still advised for those who have serious medical conditions. In the manner of viruses, there is a new variant Omicron that is a bit more virulent, and we may want to continue to take precautions. We have masks and hand sanitizer available.

Please share our prayers for Pastor David Cook. He lost his wife and life partner July 26. She had battled various health issues for at least the last five years or so. Finally, God called her to Heaven ahead of us to give her soul relief from the cares of earthly life. We know she will greet David, their family, and us all when it is our time to be with the other heavenly members of the family of God.

My heart has been hurting over some current situations. There have been four Muslim men killed in New Mexico the past couple of weeks. We know that others have been attacked at other times because they may be Jewish or of a different race. I'm not sure I have the right words to describe what I've felt, but my innermost being tells me that this type of per-

secution is wrong, especially if I claim to be Christian.

In the culture of the Bible we follow, hospitality to others is required. This is a "rule" even today. A number of years ago, a pastor friend (Ron) and his wife went to Egypt. They had a wonderful visit, but what made one of the most loving memories for them was meeting a family there who showed the hospitality of their culture.

In sightseeing there, Ron and his wife Alice met this Egyptian man (let's call him Mohammed) who invited them to his home to share a meal. Ron and Alice didn't know anyone in Egypt before their visit. I don't remember all the details, but I think Ron and Mohammed spoke only Hebrew in their verbal communication.

The important part was that this Egyptian Muslim man invited a Christian American family into his home after meeting them for only one time. They shared a meal and information about their lives in the spirit of welcoming, providing a common meal and the protection of the home of a one-time stranger.

The story of the Good Samaritan tells us that our neighbor isn't the one who lives next door. Our neighbor doesn't have to speak the same language, or look like us, or even have the same religion as we

do. Our neighbor is any human being we meet. Our neighbor is anyone in need, whether it be a need for food, water, or even kindness and respect.

It is our duty to protect all of the people who we meet, regardless of their race, religion, or nationality (or any other artificial division we can make). That doesn't mean we can't protect ourselves, but if we're doing the right big things, we can work around the small things. God's love applies to all humanity. We should probably remind ourselves to include all earthly creatures in God's realm of love.

As I began this essay, I stated that I wasn't sure I had the words to express how I'm feeling. Maybe the best way to say it is this. God offers grace to all of us earthlings. It is up to us to accept it as individuals. Let us make sure that we pay that grace forward to others.

Come and share God's love and worship with us at 9:30 a.m. this Sunday, followed by coffee, tea and fellowship. Sunday school starts at approximately 11 a.m. Our address is 631 East Ash, just west of Lexington High School.

For more information, please call the church at (405) 527-3506 to leave a message, or contact Pastor David Cook directly at (405) 406-6174.



John D. Montgomery • The Purcell Register

Checking them off

School bash workers kept a list of those getting school supplies in backpacks at the 13th annual Heart of Oklahoma Back to School Bash in downtown Purcell last Saturday.

TSET releases updated grant criteria for schools, communities

The Tobacco Settlement Endowment Trust (TSET) released updated criteria for its Healthy Incentive Grants, which are available to schools and communities across the state.

The agency aims to streamline the application process and minimize the time and resource burden for applicants.

"With feedback from previous grantees, we've revamped the criteria with a consideration for applicant time and resources," said Laura Matlock, TSET program officer. "We encourage schools and communities to check out the updated criteria, new application and look for ways to partner with TSET to bring resources to promote health to their schools and communities."

TSET Healthy Incentive Grants promote wellness by offering grants to school districts, school sites and local communities that adopt health-promoting policies

and strategies. The grants are designed to encourage healthy eating, physical activity and tobacco-free lifestyles.

Awardees can use the funds on projects that support healthy schools and communities. Previous awards have increased opportunities for physical activity and healthy choices by helping build city parks, basketball courts, walking trails and purchase playground equipment and hydration stations.

"TSET incentive grants are a way for us to support schools and cities working hard to make healthy choices available and easy for all," said Julie Bisbee, Executive Director of TSET. "Incentive grants help local communities and schools add amenities, improve access and support improved health behaviors. Through these grants, TSET partners with local decision makers to break down barriers to safe physical activity and healthy choices." The application period for

schools will open in September and January. Applications for communities will be accepted in November and March.

Grant dollars are limited and awarded on a first come, first serve basis. In previous funding cycles, demand for incentive grants have exceeded available funds.

To be eligible, applicants must pass and implement approved policies to promote clean air, access to healthy and nutritious foods and physical activity. Documentation of having met each criterion is required.

To date, TSET has awarded over \$7.7 million in incentive grants since 2012.

For questions with your application, please contact your Healthy Living Program Manager in McClain County: Ariel Anglin, aanglin@nrh-ok.com.

For more information on the guidelines and application periods, visit the TSET Incentive Grants page on the agency's website at oklahoma.gov/tset.

From page 2B

Westside:

Ay, aren't we thankful for them!

When I look up and squint just a little, I can see folks all the way back to my growing-up red-clay days — the Preacher Millers, Grandmas, Mamas, Uncle Anguses, Mary Ednas, Maw-maws, Uncle Altons and Aunt Florences, Emilies — oh my, what a list, and it has just gotten started.

You know of most on that list, because most of them have starred in our writings for the

better part of two decades. Stay tuned, you're likely to read a bit more about them up ahead a week or two.

So, today may be a good day to take your pen — or just your mind, that'll do — and start scrolling down your own list, making it as long as you can. When you finish — although you never really finish — be sure to write up at the top the title that will remind you just how far up high in the grandstands these people are and to what extent

they will go to cheer for you all along the way. Just write: My balcony people.

That'll do.

P.S. By the way, when you write your list, it's all right if you say a little prayer of thanksgiving to the Lord. Those balcony people are some of the Lord's greatest gifts. Blessings to all the balcony people, no matter how high up in the grandstands they sit.

coachbowen1984@gmail.com

From page 2B

Green Ave.:

from the Father (just like Samuel or Isaiah or Moses had done) and that the choice was set before the people clearly whether to believe and accept this or not.

He then told them that regardless of whether or not they believed Him now, the

word He had spoken would indeed be their judge in the last day — that was just God's will on it and no man could really change that. So He encouraged them to believe and obey so they could live, because after all, providing life is what He came to do.

We invite you to meet with us for Bible study at 7 p.m. Wednesday night and 9:45 a.m. Sunday and our worship services on Sundays are 10:45 a.m. and 6:30 p.m.

Bible correspondence courses are available, call 405-527-4052.

From page 2B

OLV:

Anonymous

"Don't compromise even if it hurts to be yourself." Toby Keith

"We mustn't compromise our most essential values for the sake of popularity, to maintain a relationship, to get something we want, or to avoid the wrath of others. Our true self is our

best gift, so we should not give less than that." Donna Goddard, Love's Longing

We celebrate the love of Jesus at Our Lady of Victory parish all year long. Our Lady of Victory parish is located at 307 West Jefferson. The church office is located at 501 N. 4th Street and is open

weekday mornings. You can call the office at 405-527-3077. Weekend mass services are Saturday, 5 p.m.; Sunday, 11 a.m.; and Sunday, 1 p.m. (Spanish). Daily masses are Tuesday, 9 a.m.; Wednesday, 12 noon; Thursday, 7 p.m. (Spanish), and Friday, 9 a.m. Peace be with you.



• Photo provided

AFR Youth Leadership Summit

Washington students Paige Burns, Cody Dennis, Sage Ryan and Presley Strickland were among the more than 200 students attending the 2022 American Farmers & Ranchers Youth Leadership Summit.

Washington students attend Statewide Leadership Summit

Paige Burns, Cody Dennis, Sage Ryan and Presley Strickland, Washington students, attended the 2022 American Farmers & Ranchers (AFR) Youth Leadership Summit July 24-30.

The annual retreat develops leadership skills in junior high and high school students that will prepare them for future educational and professional experiences.

More than 200 students from across Oklahoma participated in one of two AFR Leadership Summit sessions — Teen Summit and Senior Summit. The four Washington students

attended the 2022 AFR Senior Leadership Summit.

The theme for this year's AFR Leadership Summit was "Jump All In." Summit attendees participated in development activities that will benefit them now and in the future.

Students learned life skills, such as setting and achieving short- and long-term goals and working in teams. They also learned the value of personal responsibility, respect for their peers and many other positive attributes.

"The AFR Leadership Summit is a great way for the youth of Oklahoma to learn skills that

will benefit them throughout their lives," said AFR Cooperative President Scott Blubaugh. "We are proud to invest in the future of Oklahoma through our state's agricultural youth. This is just one way of demonstrating that investment in communities across our state."

In addition to this year's leadership development activities, Summit attendees participated in a camp-wide service project.

For this year's Summit project, students prepared more than 1000 care boxes for active military personnel serving overseas.

OSU EXTENSION News

Cleveland County fire field day set for August 17

Gail Ellis
Agricultural Communications

Oklahoma State University Extension in Cleveland County will host a prescribed fire field day August 17.

The field event is for landowners, land managers, hunters and members of local fire departments who are interested in prescribed fire and land management.

The fire field day will be held Wednesday, August 17, from 9 a.m. to 2 p.m. at the Lexington Wildlife Management Area headquarters, 14112 Slaughterville Rd., in Lexington.

The event will cover these topics:

- How to safely conduct a prescribed fire;
- Comparison of dormant season vs. summer burns;

- Burning for wildlife, livestock, wildfire prevention and safety objectives; and
- Fire effects on plants and animals.

You must RSVP for the day by Wednesday, August 10.

RSVP to Brad Secraw, Cleveland County Extension agriculture/4-H educator, at 405-321-4774 or bradley.secraw@okstate.edu.

Neighbors

Washington announces Athletics Code of Conduct for Spectators

AngieSteele
Washington Correspondent

Washington Board of Education Spectator Code of Conduct Athletics Program

The following code of conduct for spectators should serve as a model for sports fans at all school-sponsored athletic events:

Believing that sportsman-ship is a by-product of a spirit of tolerance and good will and the centering of attention on the good qualities involved, and

Believing that my conduct is an important part of the school's athletic program,

I pledge to act in accordance with these principles.

As an athletic spectator, I will:

1. Exemplify the highest moral character, behavior, and leadership so as to be a worthy example.

2. Maintain and exhibit poise, self-discipline during and after the contest.

3. Conduct myself in such a manner that attention is drawn not to me, but to the participants playing the game.

4. Regulate my actions at all times so that I will be a credit to the team I support, knowing the school gets the

praise or blame for my conduct since I represent the school the same as does the athlete.

5. Support all reasonable moves to improve good sportsman-ship.

6. Treat a visiting team and spectators as guests, being courteous and fair.

7. Avoid actions that will offend the individual athlete.

8. Accept the judgment of the coach.

9. Honor the rights of visitors in a manner in which I would expect to be treated.

10. Respect the property of the school.

11. Display good sportsman-ship by being modest in victory and gracious in defeat.

12. Pay respect to both teams as they enter for competition.

13. Appreciate the good plays by both teams.

14. Show sympathy for an injured player.

15. Regard the officials as guests and treat them as such.

16. Direct my energies to encouraging my team rather than booing the officials.

17. Believe that the officials are fair and accept their decisions as final.

18. Learn the rules of the game in order to be a more intelligent fan.

19. Consider it a privilege and duty to encourage everyone to live up to the spirit of the rules of fair play and sportsmanship.

20. Realize that privileges are invariably associated with great responsibilities and that spectators have great responsibilities.

21. Realize that obscene cheers, littering, throwing of



• Photo provided

Grant recipient

Dale K. Graham Veterans Foundation was chosen by Cox Communications to be a Community Investment grant recipient! This gift will go towards helping to change the lives of literally thousands of veterans and veteran families. We appreciate Cox for its support.

objects, and verbal indignities directed toward athletes, spectators, or officials have no place in school athletics.

Washington Board of Education FMFE

Washington Class of 1992 Reunion

Lance Moore and Kristin Ward from the Washington Class of 1992 are working to plan the 30-year class reunion.

If you have any of the following, please get in contact with them: graduation pictures and names of all 1992 graduates and other pictures; a list of all graduates. Call Lance Moore at 469-396-7979.

Washington Senior Center

Menus may change at the discretion of the cook.

All meals are served with beverage, dessert and salad bar.

Lunch is served from 11:30 a.m. to 12 noon, Monday through Friday.

Cost per meal: \$3 suggested donation for 60 years old and above and those disabled; \$6 for 59 years and below.

Friday Music Jams start at 10 a.m. until? Anyone is welcome to sit in and sing or play an instrument.

Menu for August 11-26:

Thursday, August 11 — Chicken tetrazzini, broccoli, garlic bread, no bake cookies.

Friday, August 12 — Steak fritters, mashed potatoes, gravy, green beans, hot rolls, pudding.

Monday, August 15 — Sausage gravy, scrambled eggs, hash browns, strawberries.

Tuesday, August 16 — Oven baked chicken, oven roasted vegetables, hot rolls, chocolate cream pie.

Wednesday, August 17 — Ground beef stew, carrots, cornbread, butterscotch pudding.

Thursday, August 18 — Ham, sweet potatoes, corn, hot rolls, pumpkin bar.

Friday, August 19 — Lasagna, green beans, garlic bread, cookies.

Monday, August 22 — Cooks choice.

Tuesday, August 23 — Chicken strips, cheesy potato casserole, carrots, rolls, cherry crisp.

Wednesday, August 24 — Beef enchiladas, Spanish rice, tortilla chips, salsa and queso, butterscotch pudding.

Thursday, August 25 —

White bean chili with chicken, cornbread, cookies.

Friday, August 26 — Meatloaf, mashed potatoes, gravy, green beans, biscuits, pineapple upside down cake.

Washington Public Schools Calendar

August 11 — First Day of School.

August 12 — HS Fast-Pitch Tuttle Tournament.

August 13 — Red/White High School Scrimmage, HS Fast-Pitch, Tuttle Tournament.

August 15 — HS Fast-Pitch, Millwood, home, 5 p.m.; JH Fast-Pitch, South Rock Creek, home, 5 p.m. (Little League field)

August 16 — JH Fast-Pitch, Dale, away, 5 p.m.

August 18 — HS FB Scrimmage; JH Fast-Pitch, Tuttle Tournament.

August 19 — HS FB Scrimmage.

August 26 — HS FB at Vian.

Dale K. Graham Veterans Foundation

One of the trends we have been seeing for the last couple of years is the increased number of surviving spouses who are applying for DIC benefits. Many of the veterans who we have lost have died from COVID and complications of their other health issues.

For a surviving spouse of a disabled veteran to receive DIC benefits, the veteran's service-connected disability must be listed as a contributing condition or the primary cause of death or the vet must be rated at 100 percent for the last eight years of their life.

Sometimes the physician who signed the Death Certificate will request that the Oklahoma State Health Department provide an Amended Death Certificate showing that their service-connected disabilities contributed or caused their death. One of the things we tell our veterans with dependents are to make sure their families are aware of what disabilities are service connected.

Our volunteers are continuing to help many veterans and their families each week. I would certainly like to see more veterans and spouses join our team of dedicated volunteers. Twenty plus years ago when we started our mission to change the lives of veterans and their families, I never

anticipated that the need would be so great. As we continue to grow, I'm sure that others will step in to be a part of what we do.

Last week, eleven veterans were rated at 100 percent for their service-connected disabilities. Forty-eight veterans received disability ratings from 10-90 percent.

As always, we need more volunteers to assist us in improving the lives of our veterans and their families. We have hundreds of thousands of veterans and surviving spouses in our state who need our help to receive the VA benefits that they are eligible for.

Would u consider being a part of our Veterans Foundation? Volunteer applications are available on our website or stop in Monday through Friday from 9 a.m. until 12 p.m. at 1233 West Lindsay Street in Norman.

We are a 501c-3 non-profit organization and there is never a charge for the services we provide to veterans and their families. We do accept financial contributions to be used to support veterans and this organization.

We also accept donations of wheelchairs and other types of handicap equipment that can be given to other veterans or their families. Other items that we accept are cars, trucks, motorcycles, or items that can be given to veterans or sold to raise funds.

We are open to active clients Monday through Thursday from 9 a.m. to noon each day.

To donate to our Foundation, you can do so online at dalekgrahamveteransfoundation.org or mail a check to Dale K. Graham Veterans Foundation, 1233 West Lindsay, Norman, OK, 73069. You can contact us on our website or by calling 405-550-8806.

Dale K. Graham,
Accredited Claims Agent
Dale K. Graham
Veterans Foundation
Washington Correspondent
Contact Information

I would love to share your personal or community news with our readers.

My contact information is angiesteele73@gmail.com or 405-413-2471 if you have any news to share, story ideas, or if you have someone you would like to see a feature article about. Send me birthday, anniversary, or personal news you would like to share with our community.

Angie Steele



• Photo provided

Afternoon outing

Dibble senior citizens enjoyed some sweet treats at Braum's after attending the movie "Where the Crawdads Sing."

Dibble Senior Citizens

By Eddie Cantrell

Greetings to the Seniors of the Dibble Community!

You missed it! If you didn't go with a bus load of Dibble Senos to see "Where the Crawdads Sing" you missed a very, very good movie. We went to Braums afterward for ice cream! Fun was had by all.

We are now planning on a trip to the State Fair for Senior Day. Free admission. Stay tuned!

Our sick list is about the same with no new issues. Dale is approaching his 30th treatment. Usual aches and pains.

Bring on fall! Bring on rain as we need a lot more in our area and onward!

I believe tragedy has hit my cousin Oscar's house! His wife Marcia bought him a new pair of Odor Eaters for his shoes because his feet smelled like something dead. It has been a week now and they cannot find Oscar anywhere! Poor ol' Oscar. He ain't right!

All for now...

E.C./G.G.T.W.

The menu includes:

Monday — Meatloaf.

Wednesday — Stir fry.

Friday — Roast beef.

Wayne Senior Citizens

By John Webb

Hello again everyone. Hope you all are feeling well and doing fine. It is still very hot, so if you need to be outdoors for any length of time, remember to take frequent breaks and stay hydrated.

The WSCC garage sale will be open again Friday from 9 a.m. to noon. After that, we will reorganize and rearrange all of the donated items and will open again on September 9. Perhaps by then, the weather will be less hot, making for a better, easier time for browsing and buying.

Delta Senior Nutrition provides a delicious lunch every Monday through Friday, serving at 11:30 a.m. Reservations are required to ensure we have enough food for everyone. To make, or cancel a reservation, please call the kitchen in Purcell at 405-527-9462. You may also let us know the day before by checking the box next to your name on our roster. If you have never participated in our meal program, and would like information about how to qualify, please call John at the kitchen in Purcell or at 405-449-3079 in Wayne.

Here is the menu for August 15-19:

Monday — Chicken fried steak with mashed potatoes and gravy, mixed vegetables, sliced bread or hot roll, pudding swirl.

Tuesday — Tuna salad on croissant, macaroni salad, pickled beets, lime delight.

Wednesday — Eggs with sausage gravy over biscuit, hash browns, sliced tomatoes, fruit.

Thursday — Brown beans with ham, sliced onions, oven fried potatoes, spinach, cornbread, fruit crisp.

Friday — Barbecue ribette on bun, pork and beans, corn cobette, snickerdoodle cookies.

Milk is available with every meal.

It is a long time down the road, but Delta Senior Nutrition will be closed on September 5 for Labor Day. Just FYI.

I appreciate all of you for your ongoing support of your Wayne Senior Citizens Center.

Until next time...

Free square dance lessons offered

Exercise, learning something new, and making new friends are key factors in maintaining mental and physical health.

Square dancing meets all of this criteria.

It is family-oriented, a low to moderate level of exercise, and medically recognized as heart healthy.

No special skills are required. The biggest expense is your time and travel. Come learn from the best caller and teacher in the state — Jerry Stover.

Lessons will be held at

Parkview Christian Church at 2828 South 9th Street in Chickasha beginning on Monday, September 12, from 7:30 to 9:30 p.m. Dress casually.

It doesn't matter if you have two left feet or can't dance just get out and try something new!

For more information, go to our Facebook page "Swinging Chicks Square Dancing Club" or call Darrell and Tawana Cheshier at (405)320-3277 or Elton and Phyllis Ferrell at (405)224-0423.

Join us on September 12.

From page 1B

Lex:

could also see time at catcher.

The outfield is somewhat less set in stone, but as of their first game Sample, Clifton and Rillema would be out there.

The Lady 'Dawgs kicked off their season Monday afternoon at Marlow. They are scheduled to be in today

(Thursday).

The schedule is packed for the season and Ervin says he's circled the games with Purcell, Chandler and Bethel.

"Those are three games that will give us a good idea of where we are. Purcell is the defending District champ,

Chandler is the runner up District champ and Bethel has a very talented freshman class also.

"I think the team has bought in to my philosophy and I feel that we can play good softball. I'm of the belief that high risk yields high reward."



No. 681-August 11-3 Times
IN THE DISTRICT COURT
OF MCCLAIN COUNTY
STATE OF OKLAHOMA
JOHN ROBERT WILLIAMS,
PLAINTIFF(S),
VS.
THE UNKNOWN HEIRS, EX-
ECUTORS, ADMINISTRATORS,
DEWISEES, TRUSTEES, SUCCE-
SORS AND ASSIGNS OF EDNA
WILLIAMS, DECEASED,
Defendants

CASE NO. CV-2022-129
NOTICE BY PUBLICATION
THE STATE OF OKLAHOMA
TO: The unknown heirs, execu-
tors, administrators, devisees,
trustees and assigns, immediate
and remote of EDNA WILLIAMS,
deceased;

You, and each of you, are hereby
notified that JOHN ROBERT WIL-
LIAMS, as Plaintiff, has filed in the
District Court of McClain County,
State of Oklahoma, his Petition
against the above named Defen-
dants alleging that Plaintiff is the
owner of the fee simple title and is
in the actual and peaceable pos-
session of the following described
real property situate in McClain
County, State of Oklahoma, to-wit:
Real Estate:

Southwest Quarter of Southeast
Quarter of Southwest Quarter
(SW/4 SE/4 SW/4) Section Seven
(7), Township One(1) South, Range
2 East, Murray County, Oklahoma.

Mineral Interests:
All of Decedent's undivided
interest in and to the oil, gas and
other minerals lying in and under
and may be produced from the
following described lands:

Cleveland County:
The Northwest Quarter of the
Northwest Quarter (NW/4 NW/4)
of Section 10, Township 6 North,
Range 1 West, Cleveland County,
Oklahoma.

The Northeast Quarter of the
Southwest Quarter of the South-
west Quarter (NE/4 SW/4 SW/4)
of Section 12, Township 7 North,
Range 2 West, Cleveland County,
Oklahoma

The West Half of the Northeast
Quarter (W/2 NE/4) of Section 14,
Township 6 North, Range 1 East,
Cleveland County, Oklahoma.

Part of the Southeast Quarter
of Section 5, Township 6 North,
Range 1 West, Indian Meridian,
described as follows: Beginning
at the Southeast Corner of the
Southeast Quarter of said Sec-
tion 5, Township 6 North, Range
1 West, and running thence North
97 3/4 rods: thence West 98
rods: thence South 97 3/4 rods:
thence East 98 rods to the place
of beginning, Cleveland County,
Oklahoma,

Part of Northeast Quarter of
Section 8, Township 6 North,
Range 1 West, Cleveland County,
Oklahoma more particularly de-
scribed as follows:

Beginning at the NW/C of said
NE/4; thence East 527.5 feet;
thence South 2640 feet: thence
West 527.5 feet to center of Sec-
tion: thence North 2640 feet to
point of beginning.

McClain County:
The Southeast Quarter of the
Southwest Quarter of the North-
east Quarter (SE/4 SW/4 NE/4)
of Section 18, Township 9 North,
Range 4 West, McClain County,
Oklahoma:

The East Half of the Northeast
Quarter (E/2 NE/4) and the North-
east Quarter of the Southeast
Quarter (NE/4 SE/4) of Section 12,
Township 7 North, Range 4 West,
and Lot 1 (otherwise described as
NW/4 NW/4) of Section 7, Town-
ship 7 North, Range 3 West, Mc-
Clain County, Oklahoma.

Garvin County:
Lots 1 and 2 and the Southeast
Quarter of the Northeast Quarter
(SE/4 NE/4) and the North Half
of the Southwest Quarter of the
Northeast Quarter (N/2 SW/4
NE/4) and the Southeast Quarter
of the Southwest Quarter of the
Northeast Quarter (SE/4 SW/4
NE/4), all in Section 2, Township
2 North, Range 2 West, Garvin
County, Oklahoma:

Plaintiff further alleges that said
Defendants are claiming some
right, title, interest or estate in
and to said real property adverse
to Plaintiff, and that said claim
constitutes a cloud on Plaintiff's
title which they are entitled to have
removed.

That said Defendants, and each
of them, must answer said Peti-
tion on or before the 22nd day of
September, 2022, or said Petition
will be taken as true and judgment
rendered accordingly quieting
Plaintiff's title in and to said real
property; adjudging and decreeing
that said Defendants, and each
of them, and all persons claiming
by, through or under them, have
no right, title, interest or estate in
said real property; and that said
Defendants be forever barred and
enjoined from asserting or claim-
ing any such right, title, interest or
estate in said property adverse to
that of Plaintiff.

KRISTEL GRAY
MCCLAIN COUNTY
COURT CLERK
By: /s/ Donna Morrow
Deputy
(Seal)
BILL C. LESTER (OBA #5389)
Attorney for Plaintiff
212 West Main - P.O. Box 1407
Purcell, OK 73080
(405) 527-5623
blester@lesterlawoffice.com

No. 683-August 11-1 Time
BEFORE THE CORPORATION
COMMISSION OF THE
STATE OF OKLAHOMA
APPLICANT: FOURPOINT EN-
ERGY, LLC
RELIEF SOUGHT: POOLING
(PART OF A MULTIUNIT HORI-
ZONTAL WELL)
LEGAL DESCRIPTION: SECTION
15, TOWNSHIP 9 NORTH, RANGE
4 WEST, MCCLAIN COUNTY,
OKLAHOMA

CASE CD2022-003152-T
NOTICE OF HEARING

TO ALL PERSONS, OWNERS,
PRODUCERS, OPERATORS,
PURCHASERS AND TAKERS OF
OIL AND GAS, INCLUDING Adam
E Sauer; Adam E Sauer; Albert F
Orrell and Claudia Orrell; Alfred
Lee Davis; Allison Rae c/o James
Frizzell; Allison Rae c/o James
Frizzell; Allison Rae; Aneavay Re-
sources, LLC; Anita Rochelle Stair
c/o Gene D Smith; Anita Rochelle
Stair; Anita Rochelle Stair; Ann
Shirley Harris or her Unknown
Heirs, Successors, Devisees, and
Assigns c/o Thomas James Harris;
Anna Reed; Anna Reed; Betty M
Morris; Betty Sue Thomas or her
Unknown Heirs, Successors,
Devisees, and Assigns c/o Keith
Samuel Thomas; Billy Dale Pollard
and DeAnn Pollard, Trustees of the
Billy Dale Pollard and DeAnn
Pollard Revocable Trust dtd
2/21/2012; Blue Sage Minerals,
LLC; BOKF Petro Holdings, LLC;
BOKF, NA, s/b/m to Continental
Federal Savings and Loan Asso-
ciation; Brandon Rae c/o James
Frizzell; Brandon Rae c/o James
Frizzell; Brenda Jean Gladney c/o
Gene D Smith; Brenda Jean Glad-
ney; Brenda Jean Gladney;
Brenda McVey; Brenda McVey;
Brenda McVey; Brenda Sue
Baker; Butler Royalties LLC; Byron
Flippin; Byron Flippin; Byron Flip-
pin; Byron S Flippin and Leona C
Flippin; Byron S Flippin and Leona
C Flippin; Camden Energy
Corporation; Camden Energy
Corporation; Camden Energy
Corporation; Carlis DeWayne
Newman; Charles Arland Graham;
Charles Arland Graham; Charlotte
J Rowland, Trustee of the Charlotte
J Rowland 2000 Trust u/a dtd
11/21/2000; Cherokee Minerals,
LP; Chesley Duane Bryan and E
Suzanne Bryan, Trustees of the
Chesley and E Suzanne Bryan
Revocable Trust dtd 5/14/1996;
Chesley Duane Bryan, a/k/a Ches-
ley Bryan, and Etta Suzanne
Bryan, a/k/a E Suzanne Bryan;
Christopher L Carpenter; Cody A
Wood; Crandell Eugene McLean
and Lisa Kathleen Mclean; Craw-
ley Petroleum Corporation; Craw-
ley Petroleum Corporation; Craw-
ley Petroleum Corporation; Curtis
M Cherry; David M Unklesbay and
Misty D Unklesbay; David Michael
Baldwin; David Michael Baldwin;
Dawayne Smith c/o Gene D Smith;
Dawayne Smith; DeAnn Pollard,
Successor Trustee of the AC
McHughes and Bobbie J
McHughes Living Trust dtd
9/19/2013; Debi F Kirkpatrick and
Jim D Kirkpatrick; Debi F Kirkpat-
rick and Jim D Kirkpatrick; Debra
Lynn Graham Waggoner c/o Ol-
lene Graham; Deena Michelle
Brown c/o Larry D Baldwin and
Glennita S Baldwin; Deena Mi-
chelle Brown; Denita Bean; Dennis
Wayne Elliot and Sheri Lynn Elliot;
Dennis Wayne Elliot and Sheri Lynn
Elliot; Dolorus M Housh; Eagle Oil
& Gas Co; Earl L. Rowland, Jr.
Trustee of the Earl L. Rowland, Jr.
2000 Trust under agreement
dated November 21, 2000; Edna
Cornish; Edna Cornish; EOG Re-
sources, Inc.; EOG Resources, Inc.;
Estate of Earl D DeArman, de-
ceased c/o Linda Carol DeArman,
Personal Representative; Estate
of Gary Wayne Smith, deceased
c/o Robin Gayle Villa, Personal
Representative; Estate of Gary
Wayne Smith, deceased c/o Jo-
seph E McKimmey, Agent for
Personal Representative; Estate
of Jerry D Chandler, deceased c/o
Rodney Corbin, Personal Repre-
sentative; Estate of Lawrence A.
Selzler, deceased c/o Micaela M
Majors, Personal Representative;
Estate of Madonna Sue Shipman,
a/k/a Sue Shipman, deceased c/o
Misti R Gravatt, a/k/a Misti R Ship-
man, Personal Representative;
Estate of Madonna Sue Shipman,
a/k/a Sue Shipman, deceased c/o
Misti R Gravatt, a/k/a Misti R Ship-
man, Personal Representative;
Estate of Naomi R Pierce, appar-
ently deceased c/o Vicki Viar;
Estate of Naomi R Pierce, appar-
ently deceased c/o Vicki Viar;
Evelyn C Vinson or her Unknown
Heirs, Successors, Devisees, and
Assigns c/o Elberta Vinson; Evelyn
C Vinson or her Unknown Heirs,
Successors, Devisees, and As-
signs c/o Elberta Vinson; Felipe
Solis and Raina Clayton Solis; First
National Mortgage Association;
First National Mortgage Associa-
tion; Gail Ann Hicks Littlefield; Gail
Ann Hicks Littlefield; Garrett De-
velopment Co, Inc c/o James L
Garrett; Garrett Development Co,
Inc c/o James L Garrett; Gary
Murle Graham c/o Ollene Graham;
Gary Ward Stillwell; Gary Ward
Stillwell; Gasconade Partners c/o
Argent Trust Company; Gene
Dobbs or his Unknown Heirs,
Successors, Devisees, and As-
signs c/o Stephen Merl Dobbs; H
D Simer and Violet B Simer or their
Unknown Heirs, Successors,
Devisees, and Assigns; H D Simer
and Violet B Simer or their Un-
known Heirs, Successors, Devi-
sees, and Assigns; HLR Oil & Gas,
LLC; HLR Oil & Gas, LLC; Holly

Frizzell; Holly Frizzell; Holly Frizzell;
Hubert Bryan, Hubert Carlton
Bryan, Jr, and Caroline Sue Buck-
ner or their Successors in Trust,
Trustees of the Hubert Bryan Liv-
ing Trust dtd 10/11/1993 c/o
JoAnn Renshaw; Hubert Bryan,
Hubert Carlton Bryan, Jr, and
Caroline Sue Buckner or their
Successors in Trust, Trustees of the
Hubert Bryan Living Trust dtd
10/11/1993 c/o Margaret Helen
Hopkins; Hubert Bryan, Hubert
Carlton Bryan, Jr, and Caroline
Sue Buckner or their Successors
in Trust, Trustees of the Hubert
Bryan Living Trust dtd 10/11/1993
c/o Hubert Carlton Bryan, Jr;
Hubert Bryan, Hubert Carlton
Bryan, Jr, and Caroline Sue Buck-
ner or their Successors in Trust,
Trustees of the Hubert Bryan Liv-
ing Trust dtd 10/11/1993 c/o
Caroline Sue Buckner; Indianola
Resources, LLC; International
Bank of Commerce, s/b/m to First
Federal Savings and Loan Assoc-
iation of Chickasha; Irene Keen,
a/k/a Mary Irene Keen; James
Frizzell; James Frizzell; James
Heron DeLoach or his Unknown
Heirs, Successors, Devisees, and
Assigns c/o James H DeLoach;
James T Frizzell; James T Frizzell;
Jana Denise Williams, a/k/a Jana
D Meler; Janet Schultz, f/k/a Janet
K Sprague; Janet Schultz, f/k/a
Janet K Sprague; Janet Schultz,
f/k/a Janet K Sprague; Jeana L
Stead and Victor L Stead; Jeannie
Pagnotta; Jeannie Pagnotta;
Jerry Paul Evans, Trustee of the
Jerry Paul Evans Revocable Trust
dtd 1/5/2022; Jerry Paul Evans,
Trustee of the Jerry Paul Evans
Revocable Trust dtd 1/5/2022;
Jesus Alive Ministry; Jimmy Keen;
Joe Don Robertson and Jennifer
L Robertson; Joe Don Robertson
and Jennifer L Robertson; John D
Klopp and Jan Farha Klopp, Co-
Trustees of the Klopp Family Re-
vocable Trust u/a dtd 11/20/2014;
John Morrison Burton, Trustee of
the John Morrison Burton 2008
Trust; John Wesley Carlile; John
Wesley Carlile; JPMorgan Chase
Bank, NA, s/b/m to Bank of New-
castle, a/k/a Allied Oklahoma
Bank, NA; Justin Neil Newman;
Justin Neil Newman; K B Jordan
and Ann Jordan; K B Jordan and
Ann Jordan; Karlya S Smith or her
Unknown Heirs, Successors,
Devisees, and Assigns c/o Ernest
Johnson; Keith R Osborn; Kenneth
Aubrey Walker, III; Kyle D Bennet
and Barbara K Bennett; Kyle D
Bennett and Barbara K Bennett;
LaDonna Jane Gober; Larry D
Baldwin and Glennita S Baldwin;
Leon F Autrey; Linda Black; Linda
Carlton; Linda Carlton; Linda G
Burris and Ray L Burris, Trustees
under the Burris Living Trust dtd
10/10/2006; Linda Graham Black,
a/k/a Linda Black; Linda K Hilburn,
a/k/a Lenda Kaye Hilburn; Linda
Kathleen Denney, as Trustee of
the Linda K Denney Trust; Linda
Kathleen Denney, as Trustee of
the Linda K Denney Trust; Linda
L Woodall and Homer Woodall;
Lochmar Resources LLC; Lone-
star Land & Minerals, LLC; Long-
reach Energy Investments, LLC ;
MAP Resources, Inc; MAP Re-
sources, Inc; Marcus H Phillips
and Charlene Phillips; Mark Ed-
ward Baldwin; Mary Donnita Sell-
ers; Mary I Keen; Mary Lynn
Looper and Jason B Looper, Co-
Trustees of the Mary Lynn Looper
Revocable Living Trust dtd
9/30/2021; Mary Melanie Burgess
and Bobby Burgess; Mary Melanie
Burgess and Bobby Burgess; Mat-
thew Trammel, a/k/a John M
Trammel; Mekusukey Oil Com-
pany, LLC; Melinda S Keith and
Billy M Keith, Trustees under the
Billy M Keith Living Trust dtd
11/14/2013; Melinda S Keith and
Billy M Keith, Trustees under the
Melinda S Keith Living Trust dtd
11/14/2013; Melissa Evans c/o
Jerry Paul Evans; Melissa Evans
c/o Jerry Paul Evans; Michael
Robertson; Michael Roberson;
Michael Robert Nelson and Mary
Ione Nelson, Co-Trustees of the
Nelson Family Trust dated 1/9/95;
Michael S Wilson; Michael Scott
Frizzell and Cynthia A Frizzell;
Mildred R Jacob or her Unknown
Heirs, Successors, Devisees, and
Assigns c/o Ralph Jacob; Myrna
Jean Daniels; Native Exploration
Operating, LLC; Native Explora-
tion Operating, LLC; Neva Jo
Bailey, Trustee of the Bailey Fam-
ily Revocable Trust dtd 8/30/1997;
Newcastle School District I-1
(Independent #1) ; Newcastle
School District I-1 (Independent
#1) ; Nikki Anne Wilson; Nikki
Wilson; Norene Birdie DeLoach or
her Unknown Heirs, Successors,
Devisees, and Assigns c/o James
H DeLoach; Ollene Graham; Pa-
mala Zane Stillwell; Pamela Diane
Matthews and Jack Matthews;
Parles, LLC; Paul E Ott and Linda
M Ott; Paul E Ott and Linda M Ott;
Paula Jerene Asperheim and
Deborah Lynn Williams, Trustees
of the David Bruce Carr Living
Trust dtd 4/14/1999; Paula Jerene
Asperheim and Deborah Lynn
Williams, Trustees of the David
Bruce Carr Living Trust dtd
4/14/1999 c/o Paula Jerene Asper-
heim and Deborah Lynn Williams;
PDI, Inc; PDI, Inc; PDI, Inc; Prairie
Oil & Gas, LLC; Racers Storage,
LLC; Ralph W Jacob, Trustee of
the Jacob Family Trust; Ranch
Royalties LLC; Raymond Lee Duke
and Mary Lee Duke; Rebecca A
Sauer; Rebecca A Sauer; Reese
C Tingle or his Unknown Heirs,
Successors, Devisees, and As-

signs c/o Randy Tingle; Regina L
Thomason; Reginald G Petty and
Mary T Petty; Rhonda Barcum;
Richard A Ross; Richard Alan Rex
and Marcy Ann Rex; Richard M
Cherry; Richard M Cherry; Richard
Theron Sattre; Rick Garrett; Rick
Garrett; Roan Resources, LLC;
Roan Resources, LLC; Roan Re-
sources, LLC; Roan Resources,
LLC; Robert L Carpenter; Rochelle
I Foster; Rodney Thomas Frizzell;
Ronald D Hamett and Debra A
Hamett; Ronald D Hamett and
Debra A Hamett; Ronald D Hamett
and Debra A Hamett; Ronald Keen
c/o Mary I Keen; Ruth Wilson; Ruth
Wilson; Sandra Cavener; Shale-
Case Energy, LLC; Sharon F
Easterling; Sharon F Easterling;
Sharon F Easterling; Sherri Reis,
a/k/a Sherrie Graham Appel; Smith
& Woods, LLC; Stella Louise
Moon, Successor Trustee of the
Donald E & Wanda Moon Living
Trust dtd 11/8/2006; Sue M Wil-
born, Trustee of the Sue M Wilborn
Revocable Trust dtd 8/13/2020;
Sue M Wilborn, Trustee of the Sue
M Wilborn Revocable Trust dtd
8/13/2020; Sven Energy, LLC;
Sven Energy, LLC; Tabetha New-
man; Tabetha Newman; Tabetha
Newman; Ted R Brown, Trustee of
the Harbor Revocable Living Trust
dtd 1/30/2017; TEI Minerals II LLC;
Te-Ray Resources, LLC; Terry
Keen; The Board of Education,
a/k/a The Board of Trustees, Con-
solidated School District No 1, of
McClain County, Oklahoma; The
Board of Education, a/k/a The
Board of Trustees, Consolidated
School District No 1, of McClain
County, Oklahoma; The First Bap-
tist Church of Newcastle; Thomas
Frizzell; Thomas Frizzell; Tina Mae
Kochen; Tina Mae Kochen;
Tommy B Carpenter ; Treefa Jo
Kerr; Treefa Jo Kerr c/o Treylynda
Kerr; Troy Alan Rupp or his Un-
known Heirs, Successors, Devi-
sees, and Assigns; Troy Shinn And
Alice Shinn; Troy Shinn And Alice
Shinn; Uletta Belle Cook; Un-
known Heirs, Successors, Devi-
sees, and Assigns of Alta O Davis,
deceased c/o Alfred Lee Davis;
Unknown Heirs, Successors,
Devisees, and Assigns of Alta O
Davis, deceased c/o Mary Don-
nita Sellers; Unknown Heirs, Suc-
cessors, Devisees, and Assigns
of Alta O Davis, deceased c/o
Myrna Jean Daniels; Unknown
Heirs, Successors, Devisees, and
Assigns of Alta O Davis, deceased
c/o Uletta Belle Cook; Unknown
Heirs, Successors, Devisees, and
Assigns of Bill Graham, deceased
c/o Nikki Anne Wilson; Unknown
Heirs, Successors, Devisees, and
Assigns of Bill Graham, deceased
c/o Brenda Sue Baker; Unknown
Heirs, Successors, Devisees, and
Assigns of Bobby G Bailey, de-
ceased c/o Neva Jo Bailey; Un-
known Heirs, Successors, Devi-
sees, and Assigns of Bruce Carr;
Unknown Heirs, Successors,
Devisees, and Assigns of Bruce
Carr c/o Paula Jerene Asperheim
and Deborah Lynn Williams; Un-
known Heirs, Successors, Devi-
sees, and Assigns of Buddy
Graham, deceased c/o Anna
Reed; Unknown Heirs, Success-
ors, Devisees, and Assigns of
Buddy Graham, deceased c/o
Anna Reed; Unknown Heirs, Suc-
cessors, Devisees, and Assigns
of Martha S Brewster, deceased
c/o Denita Bean; Unknown Heirs,
Successors, Devisees, and As-
signs of Martha S Brewster, de-
ceased c/o Sandra Cavener;
Unknown Heirs, Successors,
Devisees, and Assigns of Robert
D Keen, deceased c/o Mary I Keen;
Unknown Heirs, Successors,
Devisees, and Assigns of Robert
Dewey Keen, Jr., deceased c/o
Mary Irene Keen; Unknown Heirs,
Successors, Devisees, and As-
signs of Tim Graham, deceased
c/o Sherri Reis, a/k/a Sherrie
Graham Appel; Unknown Heirs,
Successors, Devisees, and As-
signs of Tim Graham, deceased
Linda Graham Black, a/k/a Linda
Black; V G Guerra; V G Guerra;
Vicki Viar; Vicki Viar; Vondella
Jones and Kathryn E Harryman;
Vondella Jones and Kathryn E
Harryman; William Baaske or his
Unknown Heirs, Successors,
Devisees, and Assigns; William
Baaske or his Unknown Heirs,
Successors, Devisees, and As-
signs; William Baaske or his Un-
known Heirs, Successors, Devi-
sees, and Assigns c/o Donald
Baaske; William Lloyd (Bill) Hicks;
Ethel Smith, possibly deceased;
William R McNutt, possibly de-
ceased; William V Graham, pos-
sibly deceased; and all persons if
living or if deceased, their known
and unknown successors and all
corporations existing and if dis-
solved its known and unknown
successors and all persons having
an interest in the lands covered
hereby, particularly in McClain
County, Oklahoma.

NOTICE IS HEREBY GIVEN that
the Commission requests that the
Commission pool the interests
and adjudicate the rights and
equities of oil and gas owners
in the Mississippian, Woodford
and Hunton common sources of
supply underlying the 640-acre
horizontal drilling and spacing unit
described as Section 15, Township
9 North, Range 4 West, McClain
County, Oklahoma and designate
Applicant or some other party as
operator of the proposed well and
all subsequent wells drilled in the
unit; and that Applicant be given
one year to commence operations
for the drilling or other operations
with respect to the unit. The Ap-
plicant additionally requests that

this pooling be a unit pooling.

NOTICE IS FURTHER GIVEN
that this cause be set before an
Administrative Law Judge for
hearing, taking of evidence and
reporting to the Commission.

NOTICE IS FURTHER GIVEN
that this cause will be heard before
an Administrative Law Judge on
the Initial Hearing Docket at the
Corporation Commission, East-
ern Regional Office, 201 W. 5th
St., Suite 540, Tulsa, OK 74103,
at 8:30 a.m. on the 29th day of
August, 2022 and that this notice
be published as required by law
and the rules of the Commission.
The referenced hearing may be
conducted via teleconference or
videoconference. Before coming
to the building for this hearing,
please visit the Oklahoma Cor-
poration Commission website at
www.occeweb.com to determine
the status of building access.
Instructions for participating via
teleconference or videoconfer-
ence are available on the Com-
mission's website.

NOTICE IS FURTHER GIVEN
that in the event this cause is
uncontested, the Applicant, its
representatives, witnesses and

other proponents of the Appli-
cant may appear and testify by
telephone. The cost of telephonic
communication shall be paid by
the person or persons requesting
its use. Interested parties who
wish to participate by telephone
shall contact the Applicant or
Applicant's attorney, prior to the
hearing date, and provide their
name and phone number.

NOTICE IS FURTHER GIVEN
that all interested persons may
appear and be heard. For infor-
mation concerning this action,
contact Steve Still, RPL, Pinson
Land Services, 10201 Buffalo
Ridge Road, Edmond, OK 73025,
405/359-6727 or Ron M. Barnes
or Grayson Barnes, BARNES LAW,
PLLC, 1648 S. Boston Avenue,
Ste. 100, Tulsa, Oklahoma 74119,
918/382-8686.

OKLAHOMA CORPORATION
COMMISSION

DANA L. MURPHY, Commis-
sioner

BOB ANTHONY, Commissioner

J. TODD HIETT, Commissioner

/s/ Grayson Barnes

Ron M. Barnes, OBA #534

Grayson Barnes, OBA #31475

No. 687-August 11-1 Time
BEFORE THE CORPORATION COMMISSION
OF THE STATE OF OKLAHOMA

APPLICANT: CAPSTONE LAND COMPANY
RELIEF SOUGHT: WELL LOCATION EXCEPTION
LEGAL DESCRIPTION: SECTIONS 18, 19, AND 30, TOWNSHIP 6
NORTH, RANGE 1 WEST, MCCLAIN AND CLEVELAND COUNTY,
OKLAHOMA

CAUSE CD NO. 2022-003157
NOTICE OF HEARING

STATE OF OKLAHOMA TO: LRR IV Operating, Inc.; and all persons,
owners, producers, operators, purchasers and takers of oil and gas
and all other interested persons, particularly in McClain and Cleveland
County, Oklahoma, and if any of the above individuals are deceased, or
if any of the above companies are no longer in existence, the unknown
heirs, executors, administrators, devisees, trustees and assigns, im-
mediate and remote, of the above-named parties.

NOTICE IS HEREBY GIVEN that the Applicant/Operator in this
cause is requesting that the Commission grant a well location excep-
tion for a well to be drilled and produced from the Woodford targeted
reservoir, with the Basal Pennsylvanian Unconformity and Hunton as
adjacent common sources of supply, underlying Sections 18, 19, and
30, Township 6 North, Range 1 West, McClain and Cleveland County,
Oklahoma, said well to be located:

Commencement of Completion Interval in Section 30:

no closer than 165 feet from the south line and no closer than 330
feet from the east line of Section 30, Township 6 North, Range 1 West,
McClain County, Oklahoma,

End of Completion Interval in Section 30:

no closer than 0 feet from the north line and no closer than 330 feet
from the east line of Section 30, Township 6 North, Range 1 West,
McClain County, Oklahoma,

Commencement of Completion Interval in Section 19:

no closer than 0 feet from the south line and no closer than 330 feet
from the east line of Section 19, Township 6 North, Range 1 West,
McClain and Cleveland County, Oklahoma,

End of Completion Interval in Section 19:

no closer than 0 feet from the north line and no closer than 330 feet
from the east line of Section 19, Township 6 North, Range 1 West,
McClain and Cleveland County, Oklahoma,

Commencement of Completion Interval in Section 18:

no closer than 0 feet from the south line and no closer than 330 feet
from the east line of Section 18, Township 6 North, Range 1 West,
Cleveland County, Oklahoma,

End of Completion Interval in Section 18:

no closer than 165 feet from the north line and no closer than 330
feet from the east line of Section 18, Township 6 North, Range 1 West,
Cleveland County, Oklahoma.

The offset lands to said Sections 18, 19, and 30, are contained
within Sections 7, 8, 17, 18, 19, 20, 29, 30, 31 and 32, Township 6
North, Range 1 West, and Sections 12, 13, 24, 25, and 36, Township
6 North, Range 2 West, McClain and Cleveland County, Oklahoma.

NOTICE IS FURTHER GIVEN that the proposed well is moving to-
wards the following wells producing from the above-named common
source(s) of supply:

Well	API No. Operator
Rockwood 6N 1W 31 #1HX	35-087-22117 LRR IV Operating, Inc.

NOTICE IS FURTHER GIVEN that the Applicant/Operator in this cause
is requesting the following special relief: to designate the Applicant or
some other party as Operator of the unit well. Applicant/Operator is
further requesting that the Order to be entered in this cause be made
effective on a date prior to the date of the Order.

NOTICE IS FURTHER GIVEN that this cause be set before an Ad-
ministrative Law Judge for hearing, taking of evidence and reporting to
the Commission.

NOTICE IS FURTHER GIVEN that this cause will be heard before
an Administrative Law Judge on the Initial Hearing Docket at the
Oklahoma Corporation Commission, Jim Thorpe Building, 2101 N.
Lincoln, Oklahoma City, Oklahoma, 73105, at 8:30 a.m., on the 30th
day of August, 2022, and that this Notice be published as required
by law and the Rules of the Commission.

NOTICE IS FURTHER GIVEN that due to the COVID-19 pandemic,
access to the Jim Thorpe Building is restricted. The referenced hear-
ing may be conducted via teleconference or video-conference. Before
coming to the building for this hearing, please visit the Oklahoma Cor-
poration Commission website at www.occeweb.com to determine the
status of building access. Instructions for participating via teleconfer-
ence or video-conference are available on the Commission's website.

NOTICE IS FURTHER GIVEN that the Applicant and interested
parties may present testimony by telephone. The cost of telephonic
communication shall be paid by the person or persons requesting its
use. Interested parties who wish to participate by telephone shall
contact the Applicant or Applicant's attorney, prior to the hearing date,
and provide their name and telephone number.

NOTICE IS FURTHER GIVEN that all interested persons may appear
and be heard. For information concerning this action, contact JOSHUA
C. HYLTON, Capstone Land Company, PO Box 517, Mustang, OK
73064, (405) 494-9191, or Eric Huddleston, Attorney, Two Leadership
Square, 211 North Robinson, Suite 1300, Oklahoma City, OK 73102,
Telephone: (405) 232-3722.

CORPORATION COMMISSION OF OKLAHOMA

Dana L. Murphy, CHAIRMAN

Bob Anthony, VICE CHAIRMAN

J. Todd Hiett, COMMISSIONER

DONE AND PERFORMED THIS 8th DAY OF AUGUST, 2022.

BY ORDER OF THE COMMISSION

Amy Cummings, Secretary

No. 685-August 11-3 Times
IN THE DISTRICT COURT
OF MCCLAIN COUNTY
STATE OF OKLAHOMA
IN RE: THE MATTER DETERMIN-
ING COST OF INCARCERATION
FOR THE MCCLAIN COUNTY
DETENTION CENTER
AO-2022-1

ORDER SETTING HEARING
To all concerned: Please be ad-

vised that a hearing on the merits
has been scheduled in this matter
for September 28, 2022 at 2:00
p.m. before Judge Edwards in her
courtroom at the McClain County
Courthouse located at 121 N. 2nd
Street, Purcell, Oklahoma 73080.
Dated the 8th day of August,
2022.

LEAH EDWARDS
DISTRICT JUDGE

No. 669-August 11-1 Time
BEFORE THE CORPORATION COMMISSION
OF THE STATE OF OKLAHOMA
APPLICANT: FOURPOINT ENERGY, LLC
RELIEF SOUGHT: WELL LOCATION EXCEPTION (PART OF A MULTIUNIT HORIZONTAL WELL)
LEGAL DESCRIPTION: SECTIONS 15 AND 22, TOWNSHIP 9 NORTH, RANGE 4 WEST, MCCLAIN COUNTY, OKLAHOMA
CASE CD 2022-00312-T
NOTICE OF HEARING

TO ALL PERSONS, OWNERS, PRODUCERS, OPERATORS, PURCHASERS AND TAKERS OF OIL AND GAS including EOG Resources, Inc; Thunder Oil & Gas, LLC; Tulsa Energy Partners, LLC; and all persons if living or if deceased, their known and unknown successors and all corporations existing, and if dissolved, its known and unknown successors and all persons having an interest in the lands covered hereby, particularly in McClain County, Oklahoma.

NOTICE IS HEREBY GIVEN that Applicant, FourPoint Energy, LLC, has filed an application in this cause requesting the Corporation Commission of Oklahoma to enter an order, to be effective as of the date of the execution thereof or as of a date prior thereto, as follows: (i) authorizing and permitting an exception to the permitted well location tolerances in the 640-acre horizontal drilling and spacing units formed in Sections 15 and 22, Township 9 North, Range 4 West, McClain County, Oklahoma for the Mississippian, Woodford and Hunton common sources of supply, so as to allow, in part, a well, being a proposed multiunit horizontal well, to be drilled.

NOTICE IS FURTHER GIVEN that Applicant requests that Order No. 688424 and order to issue in Case CD2022-003110-T be amended to permit a well to be drilled and produced at the following location: LOCATION OF WELLBORE (LATERAL) AT SECTION 22 COMPLETION INTERVAL: THE PROPOSED LOCATION OF THE END POINTS OF THE COMPLETION INTERVAL WILL BE NO CLOSER THAN 165 FEET FROM THE SOUTH LINE AND NO CLOSER THAN 0 FEET FROM THE NORTH LINE AND NO CLOSER THAN 330 FEET FROM THE EAST LINE AND NO CLOSER THAN 330 FEET FROM THE WEST LINE OF SECTION 22, TOWNSHIP 9 NORTH, RANGE 4 WEST, MCCLAIN COUNTY, OKLAHOMA

LOCATION OF WELLBORE (LATERAL) AT SECTION 15 COMPLETION INTERVAL: THE PROPOSED LOCATION OF THE END POINTS OF THE COMPLETION INTERVAL WILL BE NO CLOSER THAN 0 FEET FROM THE SOUTH LINE AND NO CLOSER THAN 165 FEET FROM THE NORTH LINE AND NO CLOSER THAN 330 FEET FROM THE EAST LINE AND NO CLOSER THAN 330 FEET FROM THE WEST LINE OF SECTION 15, TOWNSHIP 9 NORTH, RANGE 4 WEST, MCCLAIN COUNTY, OKLAHOMA

That the entire length of the lateral will be cemented such that the perforations will be isolated from the beginning and end point of the lateral.

That order to issue in Case CD2022-003110-T will establish a 640-acre horizontal drilling and spacing unit for the Mississippian, Woodford and Hunton common sources of supply underlying Section 15, Township 9 North, Range 4 West, McClain County, Oklahoma. For

the Mississippian and Hunton common sources of supply such order will require that the completion interval of a horizontal well drilled in a horizontal well unit shall be located not less than 660 feet from any unit boundary. For the Woodford common source of supply such order will require that the completion interval of a horizontal well drilled in a horizontal well unit shall be located not less than 165 feet from any north/south unit boundary and not less than 330 feet from any east/west unit boundary.

That Order No. 688424 established a 640-acre horizontal drilling and spacing unit for the Mississippian, Woodford and Hunton common sources of supply underlying Section 22, Township 9 North, Range 4 West, McClain County, Oklahoma. For the Mississippian and Hunton common sources of supply such order requires that the completion interval of a horizontal well drilled in a horizontal well unit shall be located not less than 660 feet from any unit boundary. For the Woodford common source of supply such order requires that the completion interval of a horizontal well drilled in a horizontal well unit shall be located not less than 165 feet from any north/south unit boundary and not less than 330 feet from any east/west unit boundary.

The Application in this cause states that there is currently pending before the Commission in Case CD2022-003111-T an application of Applicant requesting the Commission to approve the multiunit horizontal well involved herein and to establish a proper allocation factor for allocating the cost of and the production and proceeds from such multiunit horizontal well to each of the units affected thereby.

The "land sections adjacent to the area within the location exception" requested herein in Sections 15 and 22, Township 9 North, Range 4 West, McClain County, Oklahoma in regard to the subsurface location tolerance areas described above are Sections 9, 10, 11, 14, 16, 21, 23, 26, 27 and 28, Township 9 North, Range 4 West, McClain County, Oklahoma.

The following are the operators of the offset wells producing from the Mississippian, Woodford and/or Hunton common sources of supply towards which the location exception is moving:

OPERATOR	OFFSET WELL	OFFSET LOCATION
Thunder Oil & Gas, LLC	Jun 1-10	Section 10-9N-4W
Tulsa Energy Partners, LLC	Deaville 1-14	Section 14-9N-4W
EOG Resources, Inc.	Tomcat 1621 1H	Sections 16 & 21-9N-4W

That the Applicant be permitted to drill and produce said well at said location for the Mississippian, Woodford and Hunton common sources of supply without any downward allowable adjustments and designate Applicant or some other party as operator.

NOTICE IS FURTHER GIVEN that this cause be set before an Administrative Law Judge for hearing, taking of evidence and reporting to the Commission.

NOTICE IS FURTHER GIVEN that this cause will be heard before

an Administrative Law Judge on the Initial Hearing Docket at the Corporation Commission, Eastern Regional Office, 201 W. 5th St., Suite 540, Tulsa, OK 74103, at 8:30 a.m. on the 29th day of August, 2022 and that this notice be published as required by law and the rules of the Commission. The referenced hearing may be conducted via teleconference or videoconference. Before coming to the building for this hearing, please visit the Oklahoma Corporation Commission website at www.occeweb.com to determine the status of building access. Instructions for participating via teleconference or videoconference are available on the Commission's website.

NOTICE IS FURTHER GIVEN that in the event this cause is uncontested, the Applicant, its representatives, witnesses and other proponents of the Applicant may appear and testify by telephone. The cost of telephonic communication shall be paid by the person or persons requesting its use. Interested parties who wish to participate by telephone shall contact the Applicant or Applicant's attorney, prior to the hearing date, and provide their name and phone number.

NOTICE IS FURTHER GIVEN that all interested persons may appear and be heard. For information concerning this action, contact Steve Still, RPL, Pinson Land Services, 10201 Buffalo Ridge Road, Edmond, OK 73025, 405/359-6727 or Ron M. Barnes or Grayson Barnes, BARNES LAW, PLLC, 1648 S. Boston Avenue, Ste. 100, Tulsa, Oklahoma 74119, 918/382-8686.

OKLAHOMA CORPORATION COMMISSION
DANA L. MURPHY, Commissioner
BOB ANTHONY, Commissioner
J. TODD HIETT, Commissioner

/s/ Grayson Barnes
Ron M. Barnes, OBA #534
Grayson Barnes, OBA #31475

No. 638-August 4-2 Times
IN THE DISTRICT COURT
OF MCCLAIN COUNTY
STATE OF OKLAHOMA
IN THE MATTER OF THE ESTATE
OF HAROLD LEE CARRIER, JR.,
Deceased.

PB-2022-31
NOTICE TO CREDITORS
All creditors having claims against Harold Lee Carrier, Jr., deceased, are required to present same, with a description of all security interests and other collateral, if any, held by each creditor with respect to such claim, to Bruce Christian, Personal Representative, at the Law Office of Cindee Pichot, P.C., Attorney for

Personal Representative at P.O. Box 88 / 110 S. Main St., Noble, Oklahoma 73068, on or before the 4th day of November, 2022, or the same will be forever barred.
Witness my hand this 27 day of July, 2022.

/s/ Bruce Christian
BRUCE CHRISTIAN,
Personal Representative
CINDEE PICHOT, P.C., OBA No. 11961
Attorney for Personal Representative
P.O. Box 88 / 110 S. Main St.
Noble, Oklahoma 73068
(405) 872-9216
cpichotlaw@gmail.com

No. 665-August 11-1 Time
BEFORE THE CORPORATION
COMMISSION OF THE
STATE OF OKLAHOMA
APPLICANT: FOURPOINT ENERGY, LLC
RELIEF SOUGHT: HORIZONTAL DRILLING AND SPACING UNITS
LEGAL DESCRIPTION: SECTION 15, TOWNSHIP 9 NORTH, RANGE 4 WEST, MCCLAIN COUNTY, OKLAHOMA

CASE CD 2022-003110-T
AMENDED NOTICE
OF HEARING

TO ALL PERSONS, OWNERS, PRODUCERS, OPERATORS, PURCHASERS AND TAKERS OF OIL AND GAS, INCLUDING Adam E Sauer; Adam E Sauer; Albert F Orrell and Claudia Orrell; Alfred Lee Davis; Allison Rae c/o James Frizzell; Allison Rae c/o James Frizzell; Allison Rae; Anevey Resources, LLC; Anita Rochelle Stair c/o Gene D Smith; Anita Rochelle Stair; Anita Rochelle Stair; Ann Shirley Harris or her Unknown Heirs, Successors, Devises, and Assigns c/o Thomas James Harris; Anna Reed; Anna Reed; Anne Michelle Wrather; Betty M Morris; Betty Sue Thomas or her Unknown Heirs, Successors, Devises, and Assigns c/o Keith Samuel Thomas; Billy Dale Pollard and DeAnn Pollard, Trustees of the Billy Dale Pollard and DeAnn Pollard Revocable Trust dtd 2/21/2012; Blue Sage Minerals, LLC; BOKF Petro Holdings, LLC; BOKF, NA, s/b/m to Continental Federal Savings and Loan Association; Boomerang Royalties; Brandon Rae c/o James Frizzell; Brandon Rae c/o James Frizzell; Brenda Jean Gladney c/o Gene D Smith; Brenda Jean Gladney; Brenda Jean Gladney; Brenda McVey; Brenda McVey; Brenda McVey; Brenda Sue Baker; Butler Royalties LLC; Byron Flippin; Byron Flippin; Byron Flippin; Byron S Flippin and Leona C Flippin; Byron S Flippin and Leona C Flippin; Camden Energy Corporation; Canaan Energy Corporation; Carlis DeWayne Newman; Charles Arland Graham; Charles Arland Graham; Charlotte J Rowland, Trustee of the Charlotte J Rowland 2000 Trust u/a dtd 11/21/2000; Cherokee Minerals, LP; Chesley Duane Bryan and E Suzanne Bryan, Trustees of the Chesley and E Suzanne Bryan Revocable Trust dtd 5/14/1996; Chesley Duane Bryan, a/k/a Chesley Bryan, and Etta Suzanne Bryan, a/k/a E Suzanne Bryan; Christopher L Carpenter; Cody A Wood; Crandell Eugene McLean and Lisa Kathleen McLean; Crawley Petroleum Corporation; Curtis M Cherry; David M Unklesbay and Misty D Unklesbay; David Michael Baldwin; Dawayne Smith c/o Gene D Smith; Dawayne Smith; DeAnn Pollard, Successor Trustee of the AC McHughes and Bobbie J McHughes Living Trust dtd 9/19/2013; Debi F Kirkpatrick and Jim D Kirkpatrick; Debi F Kirkpatrick and Jim D Kirkpatrick; Debra Lynn Graham Waggoner c/o Ollene Graham; Deena Michelle Brown c/o Larry D Baldwin and Glennita S Baldwin; Deena Michelle Brown; Denita Bean; Dennis Wayne Elliot and Sheri Lynn Elliot; Dennis Wayne Elliot and Sheri Lynn Elliot; Dolorus M Housh; Donna J Long; Donna J Long and Gregg A Long; Donna J Long and Gregg A Long c/o Gregg Long; Eagle Oil & Gas Co; Earl L. Rowland, Jr. Trustee of the Earl L. Rowland, Jr. 2000 Trust under agreement

dated November 21, 2000; Edna Cornish; Edna Cornish; EOG Resources, Inc; Estate Naomi R Pierce, apparently deceased c/o Vicki Viar; Estate Naomi R Pierce, apparently deceased c/o Vicki Viar; Estate of Earl D DeArman, deceased c/o Linda Carol DeArman, Personal Representative; Estate of Gary Wayne Smith, deceased c/o Robin Gayle Villa, Personal Representative; Estate of Gary Wayne Smith, deceased c/o Joseph E McKimmey, Agent for Personal Representative; Estate of Jerry D Chandler, deceased c/o Rodney Corbin, Personal Representative; Estate of Lawrence A. Selzler, deceased c/o Micaela M Majors, Personal Representative; Estate of Madonna Sue Shipman, a/k/a Sue Shipman, Personal Representative; Estate of Madonna Sue Shipman, a/k/a Sue Shipman, deceased c/o Misti R Gravatt, a/k/a Misti R Shipman, Personal Representative; Evelyn C Vinson or her Unknown Heirs, Successors, Devises, and Assigns c/o Elberta Vinson; Evelyn C Vinson or her Unknown Heirs, Successors, Devises, and Assigns c/o Elberta Vinson; Felipe Solis and Raina Clayton Solis; First National Mortgage Association; First National Mortgage Association; Gail Ann Hicks Littlefield; Gail Ann Hicks Littlefield; Garrett Development Co, Inc; Gary Murle Graham c/o Ollene Graham; Gary Ward Stillwell; Gary Ward Stillwell; Gasconade Partners c/o Argent Trust Company; Gene Dobbs or his Unknown Heirs, Successors, Devises, and Assigns c/o Stephen Merl Dobbs; H D Simer and Violet B Simer or their Unknown Heirs, Successors, Devises, and Assigns; H D Simer and Violet B Simer or their Unknown Heirs, Successors, Devises, and Assigns; HLR Oil & Gas, LLC; Holly Frizzell; Holly Frizzell; Holly Frizzell; Hubert Bryan, Hubert Carlton Bryan, Jr, and Caroline Sue Buckner or their Successors in Trust, Trustees of the Hubert Bryan Living Trust dtd 10/11/1993 c/o JoAnn Renshaw; Hubert Bryan, Hubert Carlton Bryan, Jr, and Caroline Sue Buckner or their Successors in Trust, Trustees of the Hubert Bryan Living Trust dtd 10/11/1993 c/o Hubert Carlton Bryan, Jr; Hubert Bryan, Hubert Carlton Bryan, Jr, and Caroline Sue Buckner or their Successors in Trust, Trustees of the Hubert Bryan Living Trust dtd 10/11/1993 c/o Caroline Sue Buckner; Indianapolis Resources, LLC; International Bank of Commerce, s/b/m to First Federal Savings and Loan Association of Chickasha; International Bank of Commerce, s/b/m to First Federal Savings and Loan Association of Chickasha; Irene Keen, a/k/a Mary Irene Keen; James Frizzell; James Frizzell; James Heron DeLoach or his Unknown Heirs, Successors, Devises, and Assigns c/o James H DeLoach; James T Frizzell; James T Frizzell; Jana Denise Williams, a/k/a Jana D Meler; Janet Schultz, f/k/a Janet K Sprague; Janet Schultz, f/k/a Janet K Sprague; Janet Schultz, f/k/a Janet K Sprague; Jeana L Stead and Victor L Stead; Jeannie Pagnotta; Jeannie Pagnotta; Jerry Paul Evans, Trustee of the

Jerry Paul Evans Revocable Trust dtd 1/5/2022; Jerry Paul Evans, Trustee of the Jerry Paul Evans Revocable Trust dtd 1/5/2022; Jesus Alive Ministry; Jimmy Keen; Joe Don Robertson and Jennifer L Robertson; Joe Don Robertson and Jennifer L Robertson; John D Klopp and Jan Farha Klopp, Co-Trustees of the Klopp Family Revocable Trust u/a dtd 11/20/2014; John Morrison Burton, Trustee of the John Morrison Burton 2008 Trust; John Wesley Carlile; John Wesley Carlile; JPMorgan Chase Bank, NA, s/b/m to Bank of Newcastle, a/k/a Allied Oklahoma Bank, NA; Justin Neil Newman; Justin Neil Newman; K B Jordan and Ann Jordan; Karlysa S Smith or her Unknown Heirs, Successors, Devises, and Assigns c/o Ernest Johnson; Keith R Osborn; Kenneth Aubrey Walker, III; Kyle D Bennett and Barbara K Bennett; Kyle D Bennett and Barbara K Bennett; LaDonna Jane Gober; Larry D Baldwin and Glennita S Baldwin; Leon F Autrey; Linda Black; Linda Carlton; Linda Carlton; Linda G Burris and Ray L Burris, Trustees under the Burris Living Trust dtd 10/10/2006; Linda Graham Black, a/k/a Linda Black; Linda K Hilburn, a/k/a Lenda Kaye Hilburn; Linda Kathleen Denney, as Trustee of the Linda K Denney Trust; Linda Kathleen Denney, as Trustee of the Linda K Denney Trust; Linda L Woodall and Homer Woodall; Lochmar Resources LLC; Lone-star Land & Minerals, LLC; Longreach Energy Investments, LLC; LRM IV, LLC; MAP Resources, Inc; Marcus H Phillips and Charlene Phillips; Mark Edward Baldwin; Mary Donnit Sellers; Mary I Keen; Mary Lynn Looper and Jason B Looper, Co-Trustees of the Mary Lynn Looper Revocable Living Trust dtd 9/30/2021; Mary Melanie Burgess and Bobby Burgess; Mary Melanie Burgess and Bobby Burgess; Matthew Trammel, a/k/a John M Trammel; Mekusukey Oil Company, LLC; Melinda S Keith and Billy M Keith, Trustees under the Billy M Keith Living Trust dtd 11/14/2013; Melinda S Keith and Billy M Keith, Trustees under the Melinda S Keith Living Trust dtd 11/14/2013; Melinda S Keith; Melissa Evans c/o Jerry Paul Evans; Melissa Evans c/o Jerry Paul Evans; Michael Roberson; Michael Roberson; Michael Roberson and Mary lone Nelson, Co-Trustees of the Nelson Family Trust dated 1/9/95; Michael S Wilson; Michael Scott Frizzell and Cynthia A Frizzell; Mildred R Jacob or her Unknown Heirs, Successors, Devises, and Assigns c/o Ralph Jacob; Myrna Jean Daniels; Nancy V Thompson and Fred K Thompson, Trustees of the Fred K Thompson and Nancy V Thompson Revocable Trust dtd 12/7/2021; Native Exploration Operating, LLC; Neva Jo Bailey, Trustee of the Bailey Family Revocable Trust dtd 8/30/1997; Newcastle School District I-1 (Independent #1); Newcastle School District I-1 (Independent #1); Nikki Anne Wilson; Nikki Wilson; Norene Birdie DeLoach or her Unknown Heirs, Successors, Devises, and Assigns c/o James H DeLoach; Ollene Graham; Pamela Zane Stillwell; Pamela Diane Matthews and Jack Matthews; Parles, LLC; Paul E Ott and Linda M Ott; Paul E Ott and Linda M Ott; Paula Jerene Asperheim and Deborah Lynn Williams, Trustees of the David Bruce Carr Living Trust dtd 4/14/1999; PDI, Inc; Prairie Oil &

Gas, LLC; Racers Storage, LLC; Ralph W Jacob, Trustee of the Jacob Family Trust; Ranch Royalties LLC; Raymond Lee Duke and Mary Lee Duke; Rebecca A Sauer; Rebecca A Sauer; Reese C Tingle or his Unknown Heirs, Successors, Devises, and Assigns c/o Randy Tingle; Regina L Thomason; Reginald G Petty and Mary T Petty; Rhonda Barcum; Richard A Ross; Richard Alan Rex and Marcy Ann Rex; Richard M Cherry; Richard M Cherry; Richard Theron Sattre; Rick Garrett; Rick Garrett; Roan Resources, LLC; Robert L Carpenter; Rochelle I Foster; Rodney Thomas Frizell; Ronald D Hamett and Debra A Hamett; Ronald D Hamett and Debra A Hamett; Ronald Keen c/o Mary I Keen; Ruth Wilson; Ruth Wilson; Sandra Cavenner; Shale-Case Energy, LLC; Sharon F Easterling; Sharon F Easterling; Sherrie Reis, a/k/a Sherrie Graham Appel; Silver Pines Resources, LP; Smith & Woods, LLC; Stella Louise Moon, Successor Trustee of the Donald E & Wanda Moon Living Trust dtd 11/8/2006; Sue M Wilborn, Trustee of the Sue M Wilborn Revocable Trust dtd 8/13/2020; Sue M Wilborn, Trustee of the Sue M Wilborn Revocable Trust dtd 8/13/2020; Sven Energy, LLC; Tabettha Newman; Tabettha Newman; Tabettha Newman; Ted R Brown, Trustee of the Harbor Revocable Living Trust dtd 1/30/2017; TEI Minerals II LLC; Te-Ray Resources, LLC; Terry Keen; The Board of Education, a/k/a The Board of Trustees, Consolidated School District No 1, of McClain County, Oklahoma; The Board of Education, a/k/a The Board of Trustees, Consolidated School District No 1, of McClain County, Oklahoma; The First Baptist Church of Newcastle; Thomas Frizzell; Thomas Frizzell; Tina Mae Kochen; Tina Mae Kochen; Tommy B Carpenter; Treefa Jo Kerr; Treefa Jo Kerr c/o Treylinda Kerr; Triangle Royalty Corporation; Troy Alan Rupp or his Unknown Heirs, Successors, Devises, and Assigns; Troy Shinn And Alice Shinn; Troy Shinn And Alice Shinn; Uletta Belle Cook; Unknown Heirs, Successors, Devises, and Assigns of Alta O Davis, deceased c/o Alfred Lee Davis; Unknown Heirs, Successors, Devises, and Assigns of Alta O Davis, deceased c/o Myrna Jean Daniels; Unknown Heirs, Successors, Devises, and Assigns of Bill Graham, deceased c/o Nikki Anne Wilson; Unknown Heirs, Successors, Devises, and Assigns of Buddy Graham, deceased c/o Anna Reed; Unknown Heirs, Successors, Devises, and Assigns of Bruce Carr c/o Paula Jerene Asperheim and Deborah Lynn Williams; Unknown Heirs, Successors, Devises, and Assigns of Buddy Graham, deceased c/o Anna Reed; Unknown Heirs, Successors, Devises, and Assigns of Martha S Brewster, deceased c/o Denita Bean; Unknown Heirs, Successors, Devises, and

Assigns of Martha S Brewster, deceased c/o Sandra Cavenner; Unknown Heirs, Successors, Devises, and Assigns of Robert D Keen, deceased c/o Mary I Keen; Unknown Heirs, Successors, Devises, and Assigns of Robert Dewey Keen, Jr., deceased c/o Mary Irene Keen; Unknown Heirs, Successors, Devises, and Assigns of Tim Graham, deceased c/o Sherri Reis, a/k/a Sherrie Graham Appel; Unknown Heirs, Successors, Devises, and Assigns of Tim Graham, deceased Linda Graham Black, a/k/a Linda Black; V G Guerra; V G Guerra; Vicki Viar; Vicki Viar; Vondella Jones and Kathryn E Harryman; Vondella Jones and Kathryn E Harryman; Way West Oil Company; William Baaske or his Unknown Heirs, Successors, Devises, and Assigns; William Baaske or his Unknown Heirs, Successors, Devises, and Assigns c/o Donald Baaske; William Lloyd (Bill) Hicks; Ethel Smith, possibly deceased; William R McNutt, possibly deceased; William V Graham, possibly deceased; and all persons if, living or if deceased, their known and unknown successors, and all corporations, existing and if dissolved, its known and unknown successors and all other persons having an interest in the lands covered hereby, particularly in McClain County, Oklahoma.

NOTICE IS HEREBY GIVEN APPLICANT REQUESTS THE FOLLOWING SPECIAL RELIEF: That the Commission enter its order extending Order No. 693110 insofar as it established a 640-acre horizontal drilling and spacing unit for the Mississippian, Woodford and Hunton common sources of supply underlying Section 21, Township 9 North, Range 4 West, McClain County, Oklahoma to include Section 15, Township 9 North, Range 4 West, McClain County, Oklahoma. The Mississippian and Hunton common sources of supply are conventional reservoirs and for a conventional reservoir the completion interval of a horizontal well in a horizontal well unit shall be located not less than 660 feet from any boundary of the 640-acre horizontal unit. The Woodford common source of supply is an unconventional reservoir and pursuant to OAC 165:10-29-2 the completion interval of a horizontal Woodford well drilled in a horizontal well unit with a north/south lateral shall be located not less than 165 feet from any north/south unit boundary and not less than 330 feet from any east/west unit boundary. A horizontal Woodford well drilled in a horizontal well unit with an east/west lateral shall be located not less than 165 feet from any east/west unit boundary and not less than 330 feet from any north/south unit boundary.

Due to changes in technological development horizontal drilling is more economical and prevents waste and protects correlative rights. The horizontal well units may exist concurrently with any previously formed non-horizontal drilling and spacing unit, or any part thereof, and each such unit may be separately developed in that a well may be drilled into, completed in and produce hydrocarbons from the same common source of supply in each such concurrently existing unit with production from such well to be governed by and allocated

pursuant to the applicable unit. Therefore the following Orders are not being vacated.

Order No. 136077 insofar as it established 80-acre laydown drilling and spacing units for the Chimney Hill (Hunton) common source of supply underlying the N/2 of Section 15, Township 9 North, Range 4 West, McClain County, Oklahoma.

Order No. 136077 insofar as it established 80-acre laydown drilling and spacing units for the Hunton (Less Chimney Hill) common source of supply underlying the N/2 of Section 15, Township 9 North, Range 4 West, McClain County, Oklahoma.

Te-Ray Resources, LLC operates the E.M. Garrett #1-15 well, API No. 087-20651, located in the NW/4 NW/4 of Section 15, Township 9 North, Range 4 West, McClain County, Oklahoma which is producing from the Chimney Hill common source of supply.

NOTICE IS HEREBY GIVEN APPLICANT REQUESTS THE FOLLOWING SPECIAL RELIEF: That the relief requested herein made be made effective prior to the issuance of this Order.

NOTICE IS FURTHER GIVEN that this cause be set before an Administrative Law Judge for hearing, taking of evidence and reporting to the Commission.

NOTICE IS FURTHER GIVEN that this cause will be heard before an Administrative Law Judge on the Initial Hearing Docket at the Corporation Commission, Eastern Regional Office, 201 W. 5th St., Suite 540, Tulsa, OK 74103, at 8:30 a.m. on the 29th day of August, 2022 and that this amended notice be published as required by law and the rules of the Commission. The referenced hearing may be conducted via teleconference or videoconference. Before coming to the building for this hearing, please visit the Oklahoma Corporation Commission website at www.occeweb.com to determine the status of building access. Instructions for participating via teleconference or videoconference are available on the Commission's website.

NOTICE IS FURTHER GIVEN that in the event this cause is uncontested, the Applicant, its representatives, witnesses and other proponents of the Applicant may appear and testify by telephone. The cost of telephonic communication shall be paid by the person or persons requesting its use. Interested parties who wish to participate by telephone shall contact the Applicant or Applicant's attorney, prior to the hearing date, and provide their name and phone number.

NOTICE IS FURTHER GIVEN that all interested persons may appear and be heard. For information concerning this action, contact Steve Still, RPL, Pinson Land Services, 10201 Buffalo Ridge Road, Edmond, OK 73025, 405/359-6727 or Ron M. Barnes or Grayson Barnes, BARNES LAW, PLLC, 1648 S. Boston Avenue, Ste. 100, Tulsa, Oklahoma 74119, 918/382-8686.

OKLAHOMA CORPORATION COMMISSION
DANA L. MURPHY, Commissioner
BOB ANTHONY, Commissioner
J. TODD HIETT, Commissioner
/s/ Grayson Barnes
Ron M. Barnes, OBA #534
Grayson Barnes, OBA #31475

No. 670-August 11-1 Time
BEFORE THE CORPORATION
COMMISSION OF THE
STATE OF OKLAHOMA
APPLICANT: FOURPOINT EN-
ERGY, LLC
RELIEF SOUGHT: MULTIUNIT
HORIZONTAL WELL
LEGAL DESCRIPTION: SEC-
TIONS 15 AND 22, TOWNSHIP
9 NORTH, RANGE 4 WEST, MC-
CLAIN COUNTY, OKLAHOMA
CASE CD 2022-003113-T
NOTICE OF HEARING
TO ALL PERSONS, OWNERS,
PRODUCERS, OPERATORS,
PURCHASERS AND TAKERS OF
OIL AND GAS INCLUDING Adam
E Sauer; Albert F Orrell and Clau-
dia Orrell; Alfred Lee Davis; Alice
Sue Wilson f/k/a Alice Sue Wilson-
Terrell-Scibek; Alice Virginia Loef-
felholz; Allison Rae c/o James
Frizzell; Allison Rae c/o James
Frizzell; Allison Rae; Ancey Re-
sources, LLC; Anita Rochelle Stair
c/o Gene D Smith; Anita Rochelle
Stair; Anita Rochelle Stair; Ann
Shirley Harris or her Unknown
Heirs, Successors, Devisees, and
Assigns c/o Thomas James Harris;
Anna Reed; Anna Reed; Annastin
Mineral Partners, LLC; Anne Mi-
chelle Wrather; Arlene Fried or her
Unknown Heirs, Successors, De-
visees, and Assigns c/o Marie
Arlene Fried; Arlene Fried or her
Unknown Heirs, Successors, De-
visees, and Assigns c/o Lawrence
Allen Fried, Jr; Beth Richards; Beth
Richards; Betsy Eubanks Wilder;
Betty Ann Bahm or her Unknown
Heirs, Successors, Devisees, and
Assigns c/o Mark Alan Bahm;
Betty Ann Bahm or her Unknown
Heirs, Successors, Devisees, and
Assigns c/o Mark Alan Bahm;
Betty M Morris; Betty Sue Thomas
or her Unknown Heirs, Successors,
Devisees, and Assigns c/o Keith
Samuel Thomas; Billy Dale Pollard
and DeAnn Pollard, Trustees of the
Billy Dale Pollard and DeAnn Pol-
lard Revocable Trust dtd 2/21/2012;
Blue Sage Minerals, LLC; BOKF
Petro Holdings, LLC; BOKF, NA,
s/b/m to Continental Federal Sav-
ings and Loan Association; Boo-
merang Royalties; Brandon Rae
c/o James Frizzell; Brandon Rae
c/o James Frizzell; Brenda Jean
Gladney c/o Gene D Smith;
Brenda Jean Gladney; Brenda
Jean Gladney; Brenda McVey;
Brenda McVey; Brenda McVey;
Brenda Sue Baker; Brian Dewayne
Lee; Brian Dewayne Lee; Brian
Prater and Morgan Prater; Buffalo
Bayou Resources II, LP; Butler
Royalties LLC; Byron Flippin; By-
ron Flippin; Byron Flippin; Byron
S Flippin and Leona C Flippin;
Byron S Flippin and Leona C Flip-
pin; Byron S Flippin and Leona C
Flippin; Calvary Baptist Church of
Newcastle Oklahoma, Inc; Cam-
den Energy Corporation; Canaan
Energy Corporation; Capstone
Land Company; Carlis DeWayne
Newman; Carol Gutzler; Carolyn
Jane Wood; Carolyn Jean Fried-
man; Celia Kubicek; Charlene
Thorne; Charles Arland Graham;
Charles Arland Graham; Charlotte
J Rowland, Trustee of the Charlotte
J Rowland 2000 Trust u/a dtd
11/21/2000; Cherokee Minerals,
LP; Cherry Creek Minerals, LLC;
Chesley Duane Bryan and E Su-
zanne Bryan, Trustees of the
Chesley and E Suzanne Bryan
Revocable Trust dtd 5/14/1996;
Chesley Duane Bryan, a/k/a Ches-
ley Bryan, and Etta Suzanne Bryan,
a/k/a E Suzanne Bryan; Christo-
pher L Carpenter; Cindi Stearns;
Cindi Stearns; Claudia Lane Neu-
berg; Claudia Lane Neuberg;
Claudia Lane Neuberg; Cody A
Wood; Crandell Eugene McLean
and Lisa Kathleen McLean; Craw-
ley Petroleum Corporation; Criner
Land Services, LLC; Curtis M
Cherry; Dakota Land, LLC; Dana
Hathcock; Dasher Energy, LLC;
David Fried; David M Unklesbay
and Misty D Unklesbay; David
Michael Baldwin; David Michael
Baldwin; David Riley and Denise
Riley, Co-Trustees of the Denise
Riley Revocable Trust; Dawayne
Smith c/o Gene D Smith; Dawayne
Smith; DeAnn Pollard, Successor
Trustee of the AC McHughes and
Bobbie J McHughes Living Trust
dtd 9/19/2013; Deanna K Pres-
mark; Debi F Kirkpatrick and Jim
D Kirkpatrick; Debi F Kirkpatrick
and Jim D Kirkpatrick; Debra Lynn
Graham Waggoner c/o Ollene
Graham; Deena Michelle Brown
c/o Larry D Baldwin and Glennita
S Baldwin; Deena Michelle Brown;
Denita Bean; Dennis Wayne Elliot
and Sheri Lynn Elliot; Dennis
Wayne Elliot and Sheri Lynn Elliot;
Dolorus M Housh; Donald W Kees-
ter and Pamela Keester; Donald
W Keester and Pamela Keester;
Donna J Long; Donna J Long and
Gregg A Long; Donna J Long and
Gregg A Long c/o Gregg Long;
Dorothy Ferguson c/o Lawrence
Allen Fried, Jr; Dwight E Collins or
his Successor in Trust, Trustee of
the Dwight E Collins Revocable
Trust Agreement, dtd 1/24/2000
c/o Brenda Heidner; Eagle Oil &
Gas Co; Earl L. Rowland, Jr,
Trustee of the Earl L. Rowland, Jr.
2000 Trust under agreement dated
November 21, 2000; Echo Miner-
als, LP; Edna Cornish; Edna Cor-
nish; Elizabeth Fried Estate c/o
George Fried, Executor of the
Estate; Elizabeth Fried Estate c/o
Lawrence Allen Fried, Jr; Elizabeth
Hicks; Elm Park Minerals II, LP;
Emma Viola Smith or her Unknown
Heirs, Successors, Devisees, and
Assigns c/o Jerry K Smith; EOG
Resources, Inc; Estate Naomi R
Pierce, apparently deceased c/o
Vicki Viar; Estate Naomi R Pierce,
apparently deceased c/o Vicki Viar;

Estate of Dwain Brooks, a/k/a Rex
Dwain Brooks, deceased c/o
Elizabeth Hicks, Personal Repre-
sentative; Estate of Earl D DeAr-
man, deceased c/o Linda Carol
DeArman, Personal Representa-
tive; Estate of Gary Wayne Smith,
deceased c/o Robin Gayle Villa,
Personal Representative; Estate
of Gary Wayne Smith, deceased
c/o Joseph E McKimney, Agent
for Personal Representative; Es-
tate of Jerry D Chandler, deceased
c/o Rodney Corbin, Personal
Representative; Estate of Law-
rence A. Selzler, deceased c/o
Micaela M Majors, Personal Rep-
resentative; Estate of Madonna
Sue Shipman, a/k/a Sue Shipman,
deceased c/o Misti R Gravatt, a/k/a
Misti R Shipman, Personal Repre-
sentative; Estate of Madonna Sue
Shipman, a/k/a Sue Shipman,
deceased c/o Misti R Gravatt, a/k/a
Misti R Shipman, Personal Repre-
sentative; Estate of Richard Reilly,
deceased c/o Shirley K Brown,
Administrator; Estate of Rick
Tucker, deceased c/o Laurie Ann
Burt, a/k/a Laurie Ann Tucker, Per-
sonal Representative; Estate of
Rose Braun c/o Mark Alan Bahm;
ETA-Flag Royalty Trust c/o Wells
Fargo SAO OGM Group; ETA-Flag
Royalty Trust c/o Texas Commerce
Bank, NA, Trustee; Evelyn C Vin-
son or her Unknown Heirs, Suc-
cessors, Devisees, and Assigns
c/o Elberta Vinson; Evelyn C Vin-
son or her Unknown Heirs, Suc-
cessors, Devisees, and Assigns
c/o Elberta Vinson; Felipe Solis
and Raina Clayton Solis; First
National Mortgage Association;
First National Mortgage Associa-
tion; Gail Ann Hicks Littlefield;
Gail Ann Hicks Littlefield; Garrett De-
velopment Co, Inc; Gary K Moore,
Trustee of the Sharp Family Trust
dtd 5/29/1998; Gary Lee Hath-
cock; Gary Lee Hathcock; Gary
Murle Graham c/o Ollene Graham;
Gary Ward Stillwell; Gary Ward
Stillwell; Gasconade Partners c/o
Argent Trust Company; GCH Min-
erals, LLC; Gene Dobbs or his
Unknown Heirs, Successors,
Devisees, and Assigns c/o Ste-
phen Merl Dobbs; George Fried
or his Unknown Heirs, Successors,
Devisees, and Assigns c/o William
Fried; Gladys Blaine or her Un-
known Heirs, Successors, De-
visees, and Assigns c/o Lanny
Edwin Blaine; Gooch Farms, LLC;
Gooch Farms, LLC; Granite Shoal
Investments, LLC; H D Simer and
Violet B Simer or their Unknown
Heirs, Successors, Devisees, and
Assigns ; H D Simer and Violet B
Simer or their Unknown Heirs,
Successors, Devisees, and As-
signs ; Hal Mark Lee; Harry Alan
White; Herndon, Crudup & Wilder
Royalties Limited Partnership;
Herndon, Crudup & Wilder Royal-
ties Limited Partnership c/o Betsy
Eubanks Wilder; HLR Oil & Gas,
LLC; Holly Frizzell; Holly Frizzell;
Holly Frizzell; Hubert Bryan,
Hubert Carlton Bryan, Jr, and Caroline
Sue Buckner or their Successors
in Trust, Trustees of the Hubert
Bryan Living Trust dtd 10/11/1993
c/o JoAnn Renshaw; Hubert
Bryan, Hubert Carlton Bryan, Jr,
and Caroline Sue Buckner or their
Successors in Trust, Trustees of
the Hubert Bryan Living Trust dtd
10/11/1993 c/o Margaret Helen
Hopkins; Hubert Bryan, Hubert
Carlton Bryan, Jr, and Caroline
Sue Buckner or their Successors
in Trust, Trustees of the Hubert
Bryan Living Trust dtd 10/11/1993
c/o Hubert Carlton Bryan, Jr;
Hubert Bryan, Hubert Carlton
Bryan, Jr, and Caroline Sue Buck-
ner or their Successors in Trust,
Trustees of the Hubert Bryan Liv-
ing Trust dtd 10/11/1993 c/o
Caroline Sue Buckner; Indianola
Resources, LLC; International
Bank of Commerce, s/b/m to First
Federal Savings and Loan Assoc-
iation of Chickasha; Irene Keen,
a/k/a Mary Irene Keen; Jack M
Deitrick, Jr and Londa L Deitrick;
James Coit Smith; James Frizzell;
James Frizzell; James Heron De-
Loach or his Unknown Heirs,
Successors, Devisees, and As-
signs c/o James H DeLoach;
James T Frizzell; James T Frizzell;
Jana Denise Williams, a/k/a Jana
DMeler; Jane EFried; Jane EFried;
Jane Hoff; Jane Hoff; Janet
Schultz, f/k/a Janet K Sprague;
Janet Schultz, f/k/a Janet K
Sprague; Janet Schultz, f/k/a
Janet K Sprague; Jeana L Stead
and Victor L Stead; Jeannie Pag-
notta; Jeannie Pagnotta; Jerry
Paul Evans, Trustee of the Jerry
Paul Evans Revocable Trust dtd
1/5/2022; Jerry Paul Evans,
Trustee of the Jerry Paul Evans
Revocable Trust dtd 1/5/2022;
Jerry Thomas Curl and Sherry L
Curl; Jesus Alive Ministry; Jimmy
Keen; Joe Don Robertson and
Jennifer L Robertson; Joe Don
Robertson and Jennifer L Robert-
son; John D Klopp and Jan Farha
Klopp, Co-Trustees of the Klopp
Family Revocable Trust u/a dtd
11/20/2014; John Fried; John
Fried; John Morrison Burton,
Trustee of the John Morrison
Burton 2008 Trust; John Wesley
Carlile; John Wesley Carlile;
Jonathan Douglas Brooks; Joseph
Reilly c/o Joseph Patrick Reilly,
AIF; Joy Henthorn; Joy Henthorn;
JPMorgan Chase Bank, NA, s/b/m
to Bank of Newcastle, a/k/a Allied
Oklahoma Bank, NA; Judy Jack-
son; Juli Masterson; Justin Neil
Newman; Justin Neil Newman; K
B Jordan and Ann Jordan; K B
Jordan and Ann Jordan; Karly S
Smith or her Unknown Heirs, Suc-

cessors, Devisees, and Assigns
c/o Ernest Johnson; Kayla Tucker;
Kayla Tucker; Keith Hathcock
Ferguson; Keith R Osborn; Ken-
neth Aubrey Walker, III; Kenneth
W Caster and Andrea L Caster;
Klinten M Trammel and Carolyn J
Trammel; Kyle D Bennett and
Barbara K Bennett; Kyle D Bennett
and Barbara K Bennett; LaDonna
Jane Gober; Larry D Baldwin and
Glennita S Baldwin; Laura Marie
Randels; Laura Marie Randels;
Lawrence Fried, Jr; Leon F Autrey;
Leonard Fried or his Unknown
Heirs, Successors, Devisees, and
Assigns; Linda Black; Linda Car-
lton; Linda Carlton; Linda F Young,
Trustee of the Donald and Linda
Young Revocable Trust Agreement
dtd 10/14/2006; Linda F Young,
Trustee of the Donald and Linda
Young Revocable Trust Agreement
dtd 10/14/2006; Linda G Burris
and Ray L Burris, Trustees under
the Burris Living Trust dtd
10/10/2006; Linda Graham Black,
a/k/a Linda Black; Linda K Hilburn,
a/k/a Lenda Kaye Hilburn; Linda
Kathleen Denney, as Trustee of
the Linda K Denney Trust; Linda
Kathleen Denney, as Trustee of
the Linda K Denney Trust; Linda
L Woodall and Homer Woodall;
Lochmar Resources LLC; Logan
Don Grigsby; Lois Dean Carter;
Lonestar Land & Minerals, LLC;
Longreach Energy Investments,
LLC ; Louis V Lepak, Jr or his
Unknown Heirs, Successors, De-
visees, and Assigns c/o Jane Mary
Lepak; Loycie Mae Kerr; LRM IV,
LLC; Lynnelle Hillard Brents and
Jay Brents; Mansel Dawayne
Smith and Sherry Lynn Smith; MAP
Resources, Inc; Marcus H Phillips
and Charlene Phillips; Marilyn Lea
Curl; Mark Edward Baldwin; Mar-
tha Jane Wilson; Martha Jane
Wilson; Martha Sells; Mary Don-
nita Sellers; Mary I Keen; Mary
Lynn Looper and Jason B Looper,
Co-Trustees of the Mary Lynn
Looper Revocable Living Trust dtd
9/30/2021; Mary Melanie Burgess
and Bobby Burgess; Mary Melanie
Burgess and Bobby Burgess; Mat-
thew Trammel, a/k/a John M Tram-
mel; Mekusukey Oil Company,
LLC; Melanie Davis; Melinda S
Keith and Billy M Keith, Trustees
under the Billy M Keith Living Trust
dtd 11/14/2013; Melinda S Keith
and Billy M Keith, Trustees under
the Melinda S Keith Living Trust
dtd 11/14/2013; Melinda Sue Keith
; Melissa Evans c/o Jerry Paul
Evans; Melissa Evans c/o Jerry
Paul Evans; Melissa L Van Wyk-
Marranca; Melissa L Van Wyk-
Marranca; Michael Kokzak; Michael
L McMillan and Sara A Winsted
McMillan, Trustees of the McMillan
Family Revocable Trust dtd
12/15/2015; Michael L McMillan
and Sara A Winsted McMillan,
Trustees of the McMillan Family
Revocable Trust dtd 12/15/2015;
Michael Lepak; Michael Roberson;
Michael Roberson; Michael Robert
Nelson and Mary Ione Nelson,
Co-Trustees of the Nelson Family
Trust dated 1/9/95; Michael S
Wilson; Michael Scott Frizzell and
Cynthia A Frizzell; Mike D Fried;
Mildred R Jacob or her Unknown
Heirs, Successors, Devisees, and
Assigns c/o Ralph Jacob; Myrna
Jean Daniels; Nancy V Sneed or
her Unknown Heirs, Successors,
Devisees, and Assigns; Nancy V
Sneed or her Unknown Heirs, Suc-
cessors, Devisees, and Assigns
c/o John Franklin Geppert; Nancy
V Thompson and Fred K Thomp-
son, Trustees of the Fred K Thomp-
son and Nancy V Thompson Revo-
cable Trust dtd 12/7/2021; Nati-
ve Exploration Operating, LLC;
Neva Jo Bailey, Trustee of the
Bailey Family Revocable Trust dtd
8/30/1997; Newcastle School
District I-1 (Independent #1) ;
Newcastle School District I-1 (In-
dependent #1); Nikki Anne Wilson;
Nikki Wilson; Norene Birdie De-
Loach or her Unknown Heirs,
Successors, Devisees, and As-
signs c/o James H DeLoach; NWR
Mineral Partners, LLC; OJ Curl c/o
Jerry Thomas Curl; Ollene Graham;
Oxy, f/k/a Occidental Petroleum
Company; Pamala Zane Stillwell;
Pamela Diane Matthews and Jack
Matthews; Parles, LLC; Paul E Ott
and Linda M Ott; Paul E Ott and
Linda M Ott; Paula Jerene Asper-
heim and Deborah Lynn Williams,
Trustees of the David Bruce Carr
Living Trust dtd 4/14/1999; Pauline
G White; Pauline Houlihan; Pauline
Houlihan; PDI, Inc; Perry Michael
Goth, Jr; Perry Michael Goth, Jr;
Perry Michael Goth, Jr; PHX Min-
erals, Inc; Pioneer Long Distance,
Inc; Plainview Oil Company, LLC;
Prairie Oil & Gas, LLC; Racers
Storage, LLC; Raintree Energy,
LLC; Ralph W Jacob, Trustee of
the Jacob Family Trust; Ranch
Royalties LLC; Raymond Lee Duke
and Mary Lee Duke; Raymond
Muriel Brooks, Jr; Raymond Mu-
riel Brooks, Jr; Rebecca A Sauer;
Rebecca A Sauer; Reese C Tingler
or his Unknown Heirs, Successors,
Devisees, and Assigns c/o Randy
Tingler; Regina L Thomason;
Reginald G Petty and Mary T
Petty; Renee Brown; Renee Brown;
Retama Minerals, LP; Retha Mae
Joyce; Rhonda Barcum; Richard
A Ross; Richard Alan Rex and
Marcy Ann Rex; Richard M Cher-
ry; Richard M Cherry; Richard
Theron Sattre; Richard W Southard
and Shirley Southard, Trustees of
the Southard Family Trust dtd
12/2/2014; Rick Garrett; Rick Gar-
rett; Rita Gillham; Rivendell Roy-
alty Corp; Roan Resources, LLC;
Robert A Thomas, Jr; Robert L
Carpenter; Robin A Hooks-Nowlin;
Robin A Hooks-Nowlin; Robin
Housden Jacobs; Robin Housden

Jacobs and Roy Jacobs; Rochelle
I Foster; Rodney Thomas Frizell;
Ron Brooks; Ron Brooks; Ron
Brooks; Ronald D Hamett and
Debra A Hamett; Ronald D Hamett
and Debra A Hamett; Ronald D
Hamett and Debra A Hamett;
Ronald Gene Ferguson and Dianne
Sue Ferguson, Co-Trustees of the
Ronald and Dianne Ferguson
Revocable Trust dtd 7/12/2022;
Ronald Keen c/o Mary I Keen;
Ronnie D Maynard and Nancy L
Maynard Revocable Trust dtd
8/6/1993; Rosemary Bitsche or her
Unknown Heirs, Successors, De-
visees, and Assigns c/o Robert
Bitsche; Roy Brooks; Ruth Ann
Brooks, Trustee of The Ruth Ann
Brooks Family Trust dtd 9/10/2021;
Ruth Wilson; Ruth Wilson; Sandra
Cavener; Sandra L Williams; Scout
Royalty Corp; ShaleCase Energy,
LLC; Sharon F Easterling; Sharon
F Easterling; Sharon F Easterling;
Sharon Fujier, a/k/a Sister Sharon,
a/k/a Elizabeth Ann Fried; Sharon
Kay Pulis; Sherri Reis, a/k/a Sher-
rie Graham Appel; Sherri Terice
Walker; Shirley Ann Lee; Silver
Pines Resources, LP; Smith &
Woods, LLC c/o Mansel Dawayne
Smith; Smith & Woods, LLC;
Southwest Energy Partners, LLC;
Stella Louise Moon, Successor
Trustee of the Donald E & Wanda
Moon Living Trust dtd 11/8/2006;
Sue M Wilborn, Trustee of the Sue
M Wilborn Revocable Trust dtd
8/13/2020; Sue M Wilborn, Trust-
ee of the Sue M Wilborn Revo-
cable Trust dtd 8/13/2020; Sven
Energy, LLC; Tabetha Newman;
Tabetha Newman; Tabetha New-
man; Tammy Vasilatos, Trustee of
the Bryan Kelley Family Trust u/a
d 5/12/2003; Tara Rena Grigsby;
Ted R Brown, Trustee of the Harbor
Revocable Living Trust dtd
1/30/2017; TEI Minerals II LLC;
Te-Ray Resources, LLC; Teresa
Fried Nichols; Teresa Fried Nichols;
Teresa Francis Loring; Teresa Pas-
trano; Teresa Pastrano; Teri L
Barber; Teri L Barber; Terminal
Land Company; Terminal Land
Company c/o Mark Rumsey;
Terry Keen; The Board of Educa-
tion, a/k/a The Board of Trustees,
Consolidated School District No
1, of McClain County, Oklahoma;
The Board of Education, a/k/a The
Board of Trustees, Consolidated
School District No 1, of McClain
County, Oklahoma; The First Bap-
tist Church of Newcastle; The
Prospect Company c/o Farmers
National Company, Agent; The
Thomas R McLean and Elizabeth
E McLean Foundation, Inc; The-
resa Catherine Lucas and Donna
Marie Duzan, Trustees of Trust A
under The Lucas Revocable Trust
u/a dtd 6/25/1998; Theresa Cath-
erine Lucas and Donna Marie
Duzan, Trustees of Trust A under
The Lucas Revocable Trust u/a
dtd 6/25/1998 c/o Donna Duzan;
Theresa Francis Loring; Thomas
Frizzell; Thomas Frizzell; Tina Mae
Kochen; Tina Mae Kochen; Tommy
B Carpenter; Treefa Jo Kerr; Treefa
Jo Kerr c/o Treelynda Kerr; Triangle
Royalty Corporation; Troy Alan
Rupp or his Unknown Heirs, Suc-
cessors, Devisees, and Assigns;
Troy Shinn And Alice Shinn; Troy
Shinn And Alice Shinn; Truman
Smith or his Unknown Heirs, Suc-
cessors, Devisees, and Assigns
c/o Hugh Stanton Smith; Truman
Smith or his Unknown Heirs, Suc-
cessors, Devisees, and Assigns
c/o Hugh Stanton Smith; Trustee
or Trustees of the Wisenbaker
Family Living Trust dtd 3/28/2013
c/o Jana M Wisenbaker, Settlor
and Trustee; Uletta Belle Cook;
Unknown Heirs, Successors, De-
visees, and Assigns of Alta O
Davis, deceased c/o Alfred Lee
Davis; Unknown Heirs, Suc-
cessors, Devisees, and Assigns of
Alta O Davis, deceased c/o Mary
Donnita Sellers; Unknown Heirs,
Successors, Devisees, and Assigns
of Alta O Davis, deceased c/o Myrna
Jean Daniels; Unknown Heirs,
Successors, Devisees, and As-
signs of Alta O Davis, deceased
c/o Uletta Belle Cook; Unknown
Heirs, Successors, Devisees, and
Assigns of Bill Graham, deceased
c/o Nikki Anne Wilson; Unknown
Heirs, Successors, Devisees, and
Assigns of Bill Graham, deceased
c/o Brenda Sue Baker; Unknown
Heirs, Successors, Devisees, and
Assigns of Bobby G Bailey, de-
ceased c/o Neva Jo Bailey; Un-
known Heirs, Successors, De-
visees, and Assigns of Bruce Carr
c/o Paula Jerene Asperheim and
Deborah Lynn Williams; Unknown
Heirs, Successors, Devisees, and
Assigns of Buddy Graham, de-
ceased c/o Anna Reed; Unknown
Heirs, Successors, Devisees, and
Assigns of Carmen Pearl Harman,
deceased c/o Carolyn Jean Fried-
man; Unknown Heirs, Successors,
Devisees, and Assigns of Martha
S Brewster, deceased c/o Denita
Bean; Unknown Heirs, Suc-
cessors, Devisees, and Assigns of
Martha S Brewster, deceased c/o
Sandra Cavener; Unknown Heirs,
Successors, Devisees, and As-
signs of Mary E Wulff, deceased
c/o Carol Gutzler; Unknown Heirs,
Successors, Devisees, and As-
signs of Richard Reilly, deceased
c/o Shirley K Brown; Unknown
Heirs, Successors, Devisees, and
Assigns of Robert A Housden,
deceased c/o Robin Housden
Jacobs; Unknown Heirs, Suc-
cessors, Devisees, and Assigns of
Robert D Keen, deceased c/o Mary
I Keen; Unknown Heirs, Suc-
cessors, Devisees, and Assigns of
Robert Dewey Keen, Jr., deceased

c/o Mary Irene Keen; Unknown
Heirs, Successors, Devisees, and
Assigns of Sally L Williams, de-
ceased c/o Robert A Thomas, Jr;
Unknown Heirs, Successors, De-
visees, and Assigns of Tim Gra-
ham, deceased c/o Sherri Reis,
a/k/a Sherrie Graham Appel; Un-
known Heirs, Successors, De-
visees, and Assigns of Tim Gra-
ham, deceased c/o Sherri Reis,
a/k/a Linda Black; V G Guerra;
V G Guerra; Ventana Exploration and
Production II, LLC; Vicki Viar; Vicki
Viar; Virginia Lee; Vondella Jones
and Kathryn E Harryman; Von-
della Jones and Kathryn E Harry-
man; Wanda J Rinderer and Lloyd
W Rinderer; Way West Oil Com-
pany; William Baaske or his Un-
known Heirs, Successors, De-
visees, and Assigns; William Baaske
or his Unknown Heirs, Successors,
Devisees, and Assigns; William
Baaske or his Unknown Heirs,
Successors, Devisees, and As-
signs c/o Donald Baaske; William
Lloyd (Bill) Hicks; Ethel Smith,
possibly deceased; SA Wilson and
Clara Wilson, possibly deceased;
William R McNutt, possibly de-
ceased; William V Graham, pos-
sibly deceased; and all persons if,
living or if deceased, their known
and unknown successors, and all
corporations, existing and if dis-
solved, its known and unknown
successors and all other persons
having an interest in the lands
covered hereby, particularly in
McClain County, Oklahoma.
NOTICE IS HEREBY GIVEN that
Applicant in this cause is request-
ing that the Commission enter an
order to be effective as of the date
of the execution thereof or follows:
Approving a multiunit horizontal
well in the 640-acre horizontal drill-
ing and spacing units formed for
the Mississippian, Woodford and
Hunton common sources of supply
in Sections 15 and 22, Township
9 North, Range 4 West, McClain
County, Oklahoma, so as to allow
such multiunit horizontal well to be
drilled as described below and to
be completed in and to produce
hydrocarbons from the above-
named common sources of supply
and establishing of a proper alloca-
tion factor for allocating the cost of
and the production and proceeds
from such multiunit horizontal
well to each of the affected units
covered hereby.
Granting such other and further
relief as may be proper based upon
the evidence presented at the hear-
ing herein. The legal descriptions
of the land sections adjacent to
the area within which the location
exception lies are Sections 9, 10,
11, 14, 16, 21, 23, 26, 27 and 28,
Township 9 North, Range 4 West,
McClain County, Oklahoma. Appli-
cant further requests that Applicant
or some other party be authorized
the right to drill said well. Applicant
further requests that it be permitted
to produce said well at said loca-
tion from the common sources of
supply covered hereby without any
downward allowable adjustment.
NOTICE IS FURTHER GIVEN
THAT Applicant is proposing to
drill the multiunit horizontal well
involved herein at the following
location:
LOCATION OF WELLBORE
(LATERAL) AT SECTION 22 COM-
PLETION INTERVAL: THE PRO-
POSED LOCATION OF THE END
POINTS OF THE COMPLETION
INTERVAL WILL BE NO CLOSER
THAN 165 FEET FROM THE
SOUTH LINE AND NO CLOSER
THAN 0 FEET FROM THE NORTH
LINE AND NO CLOSER THAN
330 FEET FROM THE EAST LINE
AND NO CLOSER THAN 330 FEET
FROM THE WEST LINE OF SEC-
TION 22, TOWNSHIP 9 NORTH,
RANGE 4 WEST, MCCLAIN
COUNTY, OKLAHOMA
LOCATION OF WELLBORE
(LATERAL) AT SECTION 15 COM-
PLETION INTERVAL: THE PRO-
POSED LOCATION OF THE END
POINTS OF THE COMPLETION
INTERVAL WILL BE NO CLOSER
THAN 0 FEET FROM THE SOUTH
LINE AND NO CLOSER THAN 165
FEET FROM THE NORTH LINE
AND NO CLOSER THAN 330 FEET
FROM THE EAST LINE AND NO
CLOSER THAN 330 FEET FROM
THE WEST LINE OF SECTION 15,
TOWNSHIP 9 NORTH, RANGE
4 WEST, MCCLAIN COUNTY,
OKLAHOMA
The entire length of the lateral
will be cemented such that the
perforations will be isolated from
the beginning and end point of
the lateral in order to protect the
correlative rights of the offset units.
NOTICE IS FURTHER GIVEN
that this cause be set before an
Administrative Law Judge for
hearing, taking of evidence and
reporting to the Commission.
NOTICE IS FURTHER GIVEN
that this cause will be heard before
an Administrative Law Judge on
the Initial Hearing Docket at the
Corporation Commission, East-
ern Regional Office, 201 W. 5th
St., Suite 540, Tulsa, OK 74103,
at 8:30 a.m. on the 29th day of
August, 2022 and that this notice
be published as required by law
and the rules of the Commission.
The referenced hearing may be
conducted via teleconference or
videoconference. Before coming
to the building for this hearing,
please visit the Oklahoma Cor-
poration Commission website at
www.occeweb.com to determine
the status of building access.
Instructions for participating via
teleconference or videoconference
are available on the Commission's
website.
NOTICE IS FURTHER GIVEN

that in the event this cause is
uncontested, the Applicant, its
representatives, witnesses and
other proponents of the Appli-
cant may appear and testify by
telephone. The cost of telephonic
communication shall be paid by
the person or persons requesting
its use. Interested parties who
wish to participate by telephone
shall contact the Applicant or
Applicant's attorney, prior to the
hearing date, and provide their
name and phone number.
NOTICE IS FURTHER GIVEN
that all interested persons may
appear and be heard. For infor-
mation concerning this action,
contact Steve Still, RPL, Pinson
Land Services, 10201 Buffalo
Ridge Road, Edmond, OK 73025,
405/359-6727 or Ron M. Barnes
or Grayson Barnes, BARNES LAW,
PLLC, 1648 S. Boston Avenue,
Ste. 100, Tulsa, Oklahoma 74119,
918/382-8686.
OKLAHOMA CORPORATION
COMMISSION
DANA L. MURPHY, Commis-
sioner
BOB ANTHONY, Commissioner
J. TODD HIETT, Commissioner
/s/ Grayson Barnes
Ron M. Barnes, OBA #534
Grayson Barnes, OBA #31475
No. 633-July 28-3 Times
IN THE DISTRICT COURT
OF MCCLAIN COUNTY
STATE OF OKLAHOMA
MAGNOLIA MINERAL COMPANY,
LLC,
Plaintiff,
vs.
MORRIS L. LOWRY, Deceased,
BETTY PAULINE DUFRESNE
LOWRY, Deceased, and the
Unknown Successors, Heirs, Ex-
ecutors, Administrators, Devisees,
Trustees and Assigns of MORRIS
L. LOWRY, Deceased, and BETTY
PAULINE DUFRESNE LOWRY,
Deceased, Defendants.
CASE NO. CV-2022-124
NOTICE BY PUBLICATION
THE STATE OF OKLAHOMA
TO: Morris L. Lowry, Deceased,
Betty Pauline DuFresne Lowry,
Deceased, and the Unknown
Successors, Heirs, Executors, Ad-
ministrators, Devisees, Trustees
and Assigns of Morris L. Lowry,
Deceased, and Betty Pauline
DuFresne Lowry, Deceased
The above-named Defendants
will take notice that in the District
Court of McClain County, Okla-
homa, in the above-styled and
numbered case, an action has
been filed by Magnolia Mineral
Company, LLC to quiet any right,
title, or interest in and to the oil,
gas and mineral interests in the real
property described hereinbelow
which you have or may claim to
have, and you must answer the
Petition of said Plaintiff on file in
said cause on or before September
16, 2022 or the allegations of said
Petition will be taken as true and
judgment rendered accordingly,
adjudging and decreeing that the
Plaintiff is the owner of, and that
the Plaintiff is the actual owner of
the oil, gas, and mineral interests in
the following described real prop-
erty situated in McClain County,
Oklahoma, to-wit (the "Property"):
An undivided one-twelfth (1/12)
interest in and under the Northeast
Quarter of the Northwest Quarter
(NE/4 NW/4) and the West Half
of the Southeast Quarter of the
Northwest Quarter (W/2 SE/4
NW/4) and the Northeast Quarter
of the Southeast Quarter of the
Northwest Quarter (NE/4 SE/4
NW/4) and the West Half of the
Southeast Quarter of the South-
east Quarter of the Northwest
Quarter (W/2 SE/4 SE/4 NW/4)
of Section 30, Township 7 North,
Range 4 West of the I.M., McClain
County, Oklahoma
free and clear of all liens, claims
and encumbrances of Morris L.
Lowry, Deceased, Betty Pauline
DuFresne Lowry, Deceased, and
the Unknown Successors, Heirs,
Executors, Administrators, De-
visees, Trustees and Assigns of
Morris L. Lowry, Deceased, and
Betty Pauline DuFresne Lowry,
Deceased, have no right, title, in-
terest, lien, estate, encumbrance,
claim, or assessment in or to the
subject oil, gas and mineral inter-
ests in and under said hereinabove
described real property, and a
Decree quieting and confirming
the Plaintiff's title and possession
thereto, as against said Defen-
dants and their unknown suc-
cessors, and forever barring and
enjoining the Defendants and their
unknown successors from any
and all right, title, estate, interest
or equity of redemption in and to
the oil, gas and mineral interests
of said lands and premises, or any
part thereof.
WITNESS MY HAND AND
OFFICIAL SEAL this 26th day of
July 2022.
(Seal)
McClain County Court Clerk
By: /s/ Kristel Gray
Court Clerk
APPROVED:
/s/ James B. Blevins, Jr.
James B. Blevins, Jr., OBA #881
George W. Velotta, II, OBA
#9223
Carrie Kopp, OBA #21730
Blevins & Associates Law, PLLC
138 W. Main/P.O. Box 1565
Purcell, OK 73080
Phone: 405-527-7575
Fax: 405-527-7574
Attorney for Plaintiff

No. 640-August 4-3 Times
IN THE DISTRICT COURT
OF MCCLAIN COUNTY
STATE OF OKLAHOMA

DKMT, CO.,
Plaintiff,
vs.
JULIUS SEALEY, Deceased, a
Full Blood Chickasaw Indian,
Roll No. 4977, LILLIE SUMPTER,
Deceased, a 3/4 Blood Chicka-
saw Minor, Roll No. 139, and the
Unknown Successors, Heirs, Ex-
ecutors, Administrators, Devisees,
Trustees and Assigns of JULIUS
SEALEY, Deceased, a Full Blood
Chickasaw Indian, Roll No. 4977,
LILLIE SUMPTER, Deceased, a
3/4 Blood Chickasaw Minor, Roll
No. 139,
Defendants.

CASE NO. CV-2022-125
NOTICE BY PUBLICATION
THE STATE OF OKLAHOMA TO:
Julius Sealey, Deceased, a Full
Blood Chickasaw Indian, Roll No.
4977, Lillie Sumpter, Deceased,
a 3/4 Blood Chickasaw Minor,
Roll No. 139, and the unknown
Successors, Heirs, Executors,
Administrators, Devisees, Trust-
ees and Assigns of Julius Sealey,

No. 637-August 4-3 Times
IN THE DISTRICT COURT IN
AND FOR MCCLAIN COUNTY
STATE OF OKLAHOMA
TOWD POINT MORTGAGE
TRUST 2019-4, U.S. BANK
NATIONAL ASSOCIATION, AS
INDENTURE TRUSTEE;
Plaintiff,
vs.
KELLIE R. RICHESON; et al.
Defendants.

Case No. CJ 2022-79
NOTICE BY PUBLICATION
THIS IS AN ATTEMPT TO
COLLECT A DEBT AND ANY
INFORMATION OBTAINED WILL
BE USED FOR THAT PURPOSE.
THE STATE OF OKLAHOMA TO:
RAYLENE R. DESKIN, IF LIV-

No. 641-August 4-2 Times
IN THE DISTRICT COURT
OF MCCLAIN COUNTY
STATE OF OKLAHOMA
IN THE MATTER OF THE ESTATE
OF REBA LEE MUMFORD,
Deceased.

Case No. PB-2022-30
NOTICE OF HEARING FIRST
AND FINAL ACCOUNT,
PETITION FOR DECREE OF
DISTRIBUTION AND
DISCHARGE OF PERSONAL

No. 679-August 11-1 Time
BEFORE THE CORPORATION
COMMISSION OF THE
STATE OF OKLAHOMA
APPLICANT: FOURPOINT EN-
ERGY, LLC
RELIEF SOUGHT: INCREASED
WELL DENSITY (PART OF A
MULTIUNIT HORIZONTAL WELL)
LEGAL DESCRIPTION: SECTION
22, TOWNSHIP 9 NORTH, RANGE
4 WEST, MCCLAIN COUNTY,
OKLAHOMA

CASE CD 2022-003122-T
NOTICE OF HEARING
TO ALL PERSONS, OWNERS,
PRODUCERS, OPERATORS,
PURCHASERS AND TAKERS OF
OIL AND GAS INCLUDING Alice
Sue Wilson f/k/a Alice Sue Wilson-
Terrell-Scibek; Alice Virginia Loeff-
felholz; Annastin Mineral Partners,
LLC; Arlene Fried or her Unknown
Heirs, Successors, Devisees, and
Assigns c/o Marie Arlene Fried;
Arlene Fried or her Unknown
Heirs, Successors, Devisees, and
Assigns c/o Lawrence Allen Fried,
Jr; Beth Richards; Beth Richards;
Betsy Eubanks Wilder; Betty Ann
Bahm or her Unknown Heirs,
Successors, Devisees, and As-
signs c/o Mark Alan Bahm; Betty
Ann Bahm or her Unknown Heirs,
Successors, Devisees, and As-
signs c/o Mark Alan Bahm; Brian
Dewayne Lee; Brian Dewayne Lee;
Brian Prater and Morgan Prater;
Buffalo Bayou Resources II, LP;
Calvary Baptist Church of New-
castle Oklahoma, Inc; Capstone
Land Company; Carol Gutzler;
Carolyn Jane Wood; Carolyn Jean
Friedman; Celia Kubicek; Charlene
Thorne; Cherry Creek Minerals,
LLC; Cindi Stearns; Cindi Stearns;
Claudia Lane Neuberg; Claudia
Lane Neuberg; Claudia Lane
Neuberg; Criner Land Services,
LLC; Dakota Land, LLC; Dana Ha-
thcock; Dasher Energy, LLC; David
Fried; David Riley and Denise
Riley, Co-Trustees of the Denise
Riley Revocable Trust; Deanna
K Presmark; Donald W Keester
and Pamela Keester; Donald W
Keester and Pamela Keester;
Dorothy Ferguson c/o Lawrence
Allen Fried, Jr; Dwight E Collins
or his Successor in Trust, Trustee
of the Dwight E Collins Revocable
Trust Agreement, dtd 1/24/2000
c/o Brenda Heidner; Echo Miner-
als, LP; Elizabeth Fried Estate
c/o George Fried, Executor of the
Estate; Elizabeth Fried Estate c/o
Lawrence Allen Fried, Jr; Elizabeth
Hicks; Elm Park Minerals II, LP;
Emma Viola Smith or her Unknown
Heirs, Successors, Devisees, and
Assigns c/o Jerry K Smith; EOG
Resources, Inc; Estate of Dwain
Brooks, a/k/a Rex Dwain Brooks,
deceased c/o Elizabeth Hicks,
Personal Representative; Estate
of Richard Reilly, deceased c/o
Shirley K Brown, Administrator;
Estate of Rick Tucker, deceased
c/o Laurie Ann Burt, a/k/a Laurie
Ann Tucker, Personal Representa-
tive; Estate of Rose Braun c/o Mark
Alan Bahm; ETA-Flag Royalty Trust
c/o Wells Fargo SAO OGM Group;
ETA-Flag Royalty Trust c/o Texas
Commerce Bank, NA, Trustee;

Deceased, a Full Blood Chickasaw
Indian, Roll No. 4977, and Lillie
Sumpter, Deceased, a 3/4 Blood
Chickasaw Minor, Roll No. 139

The above-named Defendants
will take notice that in the District
Court of McClain County, Okla-
homa, in the above-styled and
numbered case, an action has
been filed by DKMT, Co., to quiet
any right, title, or interest in and to
the real property described herein-
below which you have or may claim
to have, and you must answer the
Petition of said Plaintiff on file in
said cause on or before September
30, 2022, or the allegations of said
Petition will be taken as true and
judgment rendered accordingly,
adjudging and decreeing that the
Plaintiff is the owner of, and that
the Plaintiff is the actual owner of
the legal and equitable title of the
surface in fee simple of the follow-
ing described property situated
in McClain County, Oklahoma as
follows, to-wit (the "Property"):

The South Half of the Northwest
Quarter of the Southwest Quarter
(S/2 NW/4 SW/4) and the North
Half of the Southwest Quarter of
the Southwest Quarter (N/2 SW/4

ING, AND IF DECEASED, HER
HEIRS, PERSONAL REPRESen-
TATIVES, DEVISEES, TRUSTEES,
SUCCESSORS AND ASSIGNS
AND THE UNKNOWN SUCCEs-
SORS

GREETINGS:
You are hereby notified that you
have been sued by Plaintiff in the
above cause in the District Court
of McClain County, Oklahoma,
entitled Towd Point Mortgage
Trust 2019-4, U.S. Bank National
Association, as Indenture Trustee,
Plaintiff v. Raylene R. Deskin; Kellie
R. Richeson, et al., Defendants,
and that you must answer the Peti-
tion of said Plaintiff on or before
the 23 day of September, 2022,
or the allegations of said Petition

REPRESENTATIVE
Notice is hereby given that
Rhonda C. Matthews, the duly
appointed and qualified Personal
Representative of the Estate of
Reba Lee Mumford, Deceased,
has filed her Final Account,
Petition for Decree of Distribu-
tion and Discharge of Personal
Representative. A hearing has
been fixed by the Judge of the
Court for the 18th day of August
2022, at 9:30 a.m., in the District

Gary K Moore, Trustee of the Sharp
Family Trust dtd 5/29/1998; Gary
Lee Hathcock; Gary Lee Hath-
cock; GCH Minerals, LLC; George
Fried or his Unknown Heirs, Suc-
cessors, Devisees, and Assigns
c/o William Fried; Gladys Blaine or
her Unknown Heirs, Successors,
Devisees, and Assigns c/o Lanny
Edwin Blaine; Gooch Farms,
LLC; Gooch Farms, LLC; Granite
Shoal Investments, LLC; Hal Mark
Lee; Harry Alan White; Herndon,
Crudup & Wilder Royalties Limited
Partnership; Herndon, Crudup &
Wilder Royalties Limited Partner-
ship c/o Betsy Eubanks Wilder;
Jack M Deitrick, Jr and Linda L
Deitrick; James Coit Smith; Jane
E Fried; Jane E Fried; Jane Hoff;
Jane Hoff; Jerry Thomas Curl
and Sherry L Curl; John Fried;
Johnn Fried; Jonathan Douglas
Brooks; Joseph Reilly c/o Joseph
Patrick Reilly, AIF; Joy Henthorn;
Joy Henthorn; Judy Jackson; Juli
Masterson; Kayla Tucker; Kayla
Tucker; Keith Hathcock Ferguson;
Kenneth W Caster and Andrea L
Caster; Klinton M Trammel and
Carolyn J Trammel; Laura Marie
Randels; Laura Marie Randels;
Lawrence Fried, Jr; Leonard Fried
or his Unknown Heirs, Successors,
Devisees, and Assigns; Linda
F Young, Trustee of the Donald
and Linda Young Revocable Trust
Agreement dtd 10/14/2006; Linda
F Young, Trustee of the Donald
and Linda Young Revocable Trust
Agreement dtd 10/14/2006; Logan
Don Grigsby; Lois Dean Carter;
Louis V Lepak, Jr or his Unknown
Heirs, Successors, Devisees, and
Assigns c/o Jane Mary Lepak;
Loycie Mae Kerr; Lynnelle Hillard
Brents and Jay Brents; Mansel
Dawayne Smith and Sherry Lynn
Smith; Marilyn Lea Curl; Martha
Jane Wilson; Martha Jane Wil-
son; Martha Sells; Melanie Davis;
Melissa L Van Wyk-Marranca;
Melissa L Van Wyk-Marranca;
Michael Kozak; Michael L McMil-
lan and Sara A Winsted McMillan,
Trustees of the McMillan Family
Revocable Trust dtd 12/15/2015;
Michael L McMillan and Sara A
Winsted McMillan, Trustees of the
McMillan Family Revocable Trust
dtd 12/15/2015; Michael Lepak;
Mike D Fried; Nancy V Sneed or
her Unknown Heirs, Successors,
Devisees, and Assigns; Nancy V
Sneed or her Unknown Heirs, Suc-
cessors, Devisees, and Assigns
c/o John Franklin Geppert; NWR
Mineral Partners, LLC; OJ Curl
c/o Jerry Thomas Curl; Oxy, f/k/a
Occidental Petroleum Company;
Pauline G White; Pauline Houlihan;
Pauline Houlihan; Perry Michael
Goth, Jr; Perry Michael Goth, Jr;
Perry Michael Goth, Jr; PHX Min-
erals, Inc; Pioneer Long Distance,
Inc; Plainview Oil Company, LLC;
Raintree Energy, LLC; Raymond
Muriel Brooks, Jr; Raymond
Muriel Brooks, Jr; Renee Brown;
Renee Brown; Retama Minerals,
LLP; Retama Minerals, LP; Retha
Mae Joyce; Richard W Southard
and Shirley Southard, Trustees
of the Southard Family Trust dtd
12/2/2014; Rita Gillham; Rivendell

SW/4), Less 14.03 acres of Inter-
state #35, in Section 29, Township
5 North, Range 1 West, McClain
County, Oklahoma; and

The East Half of the Southeast
Quarter of the Southeast Quarter
(E/2 SE/4 SE/4) and the Southeast
Quarter of the Northeast Quarter
of the Southeast Quarter (SE/4 NE/4
SE/4) of Section 30, Township 5
North, Range 1 West, I.M., McClain
County, Oklahoma; and

The Southeast Quarter of the
Northwest Quarter (SE/4 NW/4)
and the East Half of the Southwest
Quarter (E/2 SW/4) of Section 31,
Township 5 North, Range 1 West,
McClain County, Oklahoma
free and clear of all liens, claims
and encumbrances, Julius Sealey,
Deceased, a Full Blood Chicka-
saw Indian, Roll No. 4977, Lillie
Sumpter, Deceased, a 3/4 Blood
Chickasaw Minor, Roll No. 139, and
the unknown Successors, Heirs,
Executors, Administrators, Devisees,
Trustees and Assigns of Ju-
lius Sealey, Deceased, a Full Blood
Chickasaw Indian, Roll No. 4977,
and Lillie Sumpter, Deceased, a 3/4
Blood Chickasaw Minor, Roll No.
139, have no right, title, interest,

will be taken as true and a judg-
ment will be entered for the sums
due under the Note and Mortgage
which are the subject of said suit
in the amount of \$42,074.78 with
interest,; attorney fees and all costs
and a Decree ordering foreclosure
of said Mortgage, barring your
interest in the following described
real property:

Lots Nine (9) and Ten (10), TWIN
SPRINGS ESTATES ADDITION,
being a part of the North Half (N/2)
of Section Seven (7), Township Six
(6) North, Range Four (4) West of
the I.M., McClain County, accord-
ing to the recorded Plat thereof,
commonly known as 10551 Twin
Springs Ln f/k/a Route 5 5, Box
215, Dibble, OK, Blanchard, OK

Courtroom of Judge Charles N.
Gray, County Courthouse, Purcell,
McClain County, Oklahoma, and
all persons interested in the Estate
are notified to appear and show
cause, if any they have, why the
Account should not be settled and
allowed, the Estate distributed
and the Personal Representative
discharged.

DATED this 27th day of July
2022.

CHARLES GRAY

lien, estate, encumbrance, claim,
or assessment in or to said herein-
above described real property, and
a Decree quieting and confirming
the Plaintiff's title and possession
thereto, as against said Defendants
and their unknown successors,
heirs, executors, administrators,
devisees, trustees, and assigns
and forever barring and enjoining
the Defendants and their unknown
successors, heirs, executors, ad-
ministrators, devisees, trustees,
and assigns from any and all right,
title, estate, interest or equity of
redemption in and to the said lands
and premises, or any part thereof.

WITNESS MY HAND AND OF-
FICIAL SEAL this 27th day of July
2022.

(Seal)
McClain County Court Clerk
By: /s/ Donna Morrow
Deputy Court Clerk

APPROVED:
/s/ James B. Blevins, Jr.
James B. Blevins, Jr., OBA #881
Blevins & Associates Law, PLLC
138 W. Main/P. O. Box 1565
Purcell, Oklahoma 73080
PHONE: (405) 527-7575
FAX: (405) 527-7574
Attorney for Plaintiff

73031 (the "Property")
DATED this 25 day of July, 2022.
COURT CLERK OF
McClain COUNTY
By: /s/ Kristel Gray
Clerk
(Seal)
KIVELL, RAYMENT AND FRAN-
CIS

A Professional Corporation
Shannon Taylor, OBA #20116
Triad Center I, Suite 550
7666 East 61st Street
Tulsa, Oklahoma 74133
Telephone (918) 254-0626
Facsimile (918) 254-7915
E-mail: staylor@kivell.com
ATTORNEYS FOR PLAINTIFF

ASSOCIATE
DISTRICT JUDGE
JUDGE OF DISTRICT COURT
James B. Blevins, Jr., OBA
#881
Carrie Kopp, OBA #21731
Blevins & Associates Law, PLLC
138 W. Main/P.O. Box 1565
Purcell, OK 73080
Phone: 405-527-7575
Fax: 405-527-7574
Attorney for Personal Repre-
sentative

existing and if dissolved, its known
and unknown successors and all
other persons having an inter-
est in the lands covered hereby,
particularly in McClain County,
Oklahoma.

NOTICE IS HEREBY GIVEN
that the Applicant in this cause
is requesting that the Commis-
sion enter its order to increase
the density by the drilling of four
additional wells in Section 22,
Township 9 North, Range 4 West,
McClain County, Oklahoma for
production from the Woodford
common source of supply as an
exception to Order No. 688424
and designate Applicant or some
other party as operator.

NOTICE IS FURTHER GIVEN
that this cause be set before an
Administrative Law Judge for
hearing, taking of evidence and
reporting to the Commission.

NOTICE IS FURTHER GIVEN
that this cause will be heard before
an Administrative Law Judge on
the Initial Hearing Docket at the
Corporation Commission, East-
ern Regional Office, 201 W. 5th
St., Suite 540, Tulsa, OK 74103,
at 8:30 a.m. on the 29th day of
August, 2022 and that this notice
be published as required by law
and the rules of the Commission.
The referenced hearing may be
conducted via teleconference or
videoconference. Before coming
to the building for this hearing,
please visit the Oklahoma Cor-
poration Commission website at
www.occeweb.com to determine
the status of building access.
Instructions for participating via
teleconference or videoconference
are available on the Com-
mission's website.

NOTICE IS FURTHER GIVEN
that in the event this cause is
uncontested, the Applicant, its
representatives, witnesses and
other proponents of the Appli-
cant may appear and testify by
telephone. The cost of telephonic
communication shall be paid by
the person or persons requesting
its use. Interested parties who
wish to participate by telephone
shall contact the Applicant or
Applicant's attorney, prior to the
hearing date, and provide their
name and phone number.

NOTICE IS FURTHER GIVEN
that all interested persons may
appear and be heard. For infor-
mation concerning this action,
contact Steve Still, RPL, Pinson
Land Services, 10201 Buffalo
Ridge Road, Edmond, OK 73025,
405/359-6727 or Ron M. Barnes
or Grayson Barnes, BARNES LAW,
PLLC, 1648 S. Boston Avenue,
Ste. 100, Tulsa, Oklahoma 74119,
918/382-8686.

OKLAHOMA CORPORATION
COMMISSION
DANA L. MURPHY, Commis-
sioner
BOB ANTHONY, Commissioner
J. TODD HIETT, Commissioner
/s/ Grayson Barnes
Ron M. Barnes, OBA #534
Grayson Barnes, OBA #31475

No. 639-August 4-2 Times
IN THE DISTRICT COURT OF MCCLAIN COUNTY
STATE OF OKLAHOMA
IN THE MATTER OF THE ESTATE OF CHRISTOPHER F. SHERIDAN,
A/K/A CHRISTOPHER SHERIDAN, DECEASED

No. PB-2022-93
COMBINED NOTICE TO CREDITORS AND NOTICE OF HEARING
PETITION FOR SUMMARY ADMINISTRATION, LETTERS OF
SPECIAL ADMINISTRATION, ADMISSION OF WILL TO PROBATE,
WAIVER OF FINAL ACCOUNTING, APPROVAL OF FEES,
AND DISTRIBUTION OF ESTATE
(58 Okla. Stat. §§245-247)

NOTICE IS HEREBY given to all persons interested in the Estate
of Christopher F. Sheridan, a/k/a Christopher Sheridan, Deceased
("Decedent"), that on the 27th day of July, 2022, Phyllis Vinci, who
may be contacted through counsel at the address below, filed a Peti-
tion for Summary Administration, Letters of Special Administration,
Admission of Will to Probate, Waiver of Final Accounting, Approval
of Fees and Distribution of Estate ("Petition"), in the District Court of
McClain County, State of Oklahoma, praying that Letters of Special
Administration issue to Phyllis Vinci. Said Petition further prays that
the will of Christopher F. Sheridan be admitted to probate, that the
final accounting be waived; the property of the Decedent subject
to the jurisdiction of this Court be distributed; and that the Special
Administrator be discharged, and for other relief as prayed for in said
Petition, which Petition you may refer to for further particulars.

COMES NOW, Phyllis Vinci, 4509 Circulo de Kaiots, Tucson, AZ
85750 ("Petitioner"), and respectfully represents and shows the Court:
The names, ages and last known addresses of the heirs-at-law of
Christopher F. Sheridan, a/k/a Christopher Sheridan, so far as known
to the Petitioner are as follows:

Name	Age	Residence	Relationship to Decedent
Christopher David Sheridan	Legal	1916 Dornier Place Wenatchee, WA 98801	Son/Heir
Jeremy A. Sheridan	Legal	3224 Brookings Ct. Fairfax, VA 22031	Son/Heir

The character and probable value of the property of the Estate, in-
cluding the legal description of all real property owned by or in which
the Decedent had an interest in Oklahoma is as follows:

Undivided Mineral Interests
McCLAIN COUNTY:
E/2 NE/4 of SECTION TWENTY-NINE (29), TOWNSHIP SEVEN (7)
NORTH, RANGE THREE (3) WEST (Whitney 1-29)
SW/4 of SECTION TWO (2), TOWNSHIP EIGHT (8) NORTH, RANGE
FOUR (4) WEST (Agar Trust #2-1)
SE/4 of SECTION ONE (1), TOWNSHIP EIGHT (8) NORTH, RANGE
FOUR (4) WEST (Newton #1-1)
GARVIN COUNTY:
W/2 SW/4 of SECTION TWENTY-THREE (23), TOWNSHIP THREE
(3) NORTH, RANGE THREE (3) WEST (Adams B)
Working Interests
MARSHALL COUNTY:
S/2 of SECTION THIRTEEN (13), TOWNSHIP FIVE (5) SOUTH,
RANGE SIX (6) EAST (Carrie Lou Little 1-13)
Total Estimated Value: \$50,000.00
Christopher F. Sheridan died on the 15th day of September, 2020,
at which time his legal domicile was in Pima County, Arizona.

Pursuant to the Order of said Court, notice is hereby given that the
15th day of September, 2022, at the hour of 9:30 A.M. in the Court-
room of the undersigned Judge, or the Judge to whom this cause is
assigned on said date, in the McClain County Courthouse in the City
of Purcell, Oklahoma, has been appointed as the time and place for
hearing said Petition and considering all relief prayed for in the Peti-
tion presented to the Court on said date. All persons interested may
appear at said hearing.

Any person receiving this notice, or any interested party may file
objections to the Petition at or before the final hearing. All objections
to the Petition and/or any relief requested must be made in writing,
with such objection to be filed herein, with a copy being provided to
the Petitioner and the attorney for the same, and if an objection is
not made within the allowed time, all persons will be deemed to have
waived any objection to the Petition and the relief prayed for.

If an objection is filed on or before the hearing date the Court will
determine whether summary proceedings are appropriate, and, if so,
whether the Estate will be distributed and to whom the Estate will be
distributed.

TO ALL CREDITORS OF THE ABOVE NAMED DECEDENTS: All
creditors having claims against the above named Decedents are re-
quired to present the same, with a description of all security interest
or other collateral (if any) held by each creditor with respect to such
claim, to Phyllis Vinci (Special Administrator), c/o Brooke H. Unruh,
PLLC, 1930 S. Bryant, Edmond, OK 73013, attorney for Petitioner,
within thirty (30) days following the filing of the Petition and Combined
Notice herein, or the same will be forever barred.

Dated this 27th day of July, 2022.

CHARLES GRAY
JUDGE OF THE DISTRICT COURT

Prepared by:
Brooke H. Unruh
Brooke H. Unruh OBA #20878
Brooke H. Unruh, PLLC
1930 S. Bryant Ave.
Edmond, OK 73013
Phone: (405) 509-1924
E-mail: brooke@bhunruh.legal
Attorney for Petitioner

No. 657-August 4-3 Times
IN THE DISTRICT COURT
OF MCCLAIN COUNTY
STATE OF OKLAHOMA

ROBERTO DELOERA,
Plaintiff,
vs.
JENNIE C. WISEMON, if Living,
or THE UNKNOWN SUCCEs-
SORS, HEIRS, EXECUTORS,
ADMINISTRATORS, DEVISEES,
TRUSTEES, AND ASSIGNS OF
JENNIE C. WISEMON, if De-
ceased, THE TREASURER OF
MCCLAIN COUNTY, OKLAHOMA,
and THE BOARD OF COUNTY
COMMISSIONERS OF MCCLAIN
COUNTY, OKLAHOMA,
Defendants.

Case No. CV-2022-127
NOTICE BY PUBLICATION
THE STATE OF OKLAHOMA
TO: Jennie C. Wisemon, if living,
or the Unknown Successors,
Heirs, Executors, Administrators,
Devisees, Trustees and Assigns of
Jennie C. Wisemon, if Deceased
The above-named Defendants
will take notice that in the District
Court of McClain County, Okla-
homa, in the above-styled and
numbered case, an action has
been filed by Roberto DeLoera,
to quiet any right, title, or inter-
est in and to the real property
described hereinbelow which you
have or may claim to have, and
you must answer the Petition of
said Plaintiff on file in said cause
on or before September 30, 2022
or the allegations of said Petition
will be taken as true and judgment
rendered accordingly, adjudging
and decreeing that the Plaintiffs
are the owners of, and that the
Plaintiff is the actual owner of the
(Seal)
McClain County Court Clerk
By: /s/ Kristel Gray
Court Clerk
APPROVED:
/s/ James B. Blevins, Jr.
James B. Blevins, Jr., OBA #881
Blevins & Associates Law, PLLC
138 W. Main/P. O. Box 1565
Purcell, Oklahoma 73080
PHONE: (405) 527-7575
FAX: (405) 527-7574
Attorney for Plaintiff

surface of the following described
real property situated in McClain
County, Oklahoma, to-wit (the
"Property"):

Lot 7, Block 81, in the City of
Purcell, McClain County, Okla-
homa, according to the recorded
plat thereof

free and clear of all liens, claims
and encumbrances of the Defen-
dants, Jennie C. Wisemon, if liv-
ing, or the Unknown Successors,
Heirs, Executors, Administrators,
Devisees, Trustees and Assigns of
Jennie C. Wisemon, if Deceased,
have no right, title, interest, lien,
estate, encumbrance, claim, or
assessment in or to the said here-
inabove described real property,
and a Decree quieting and con-
firming the Plaintiff's title and pos-
session thereto, as against said
Defendants and their unknown
successors, and forever barring
and enjoining the Defendants and
their unknown successors from
any and all right, title, estate, inter-
est or equity of redemption in and
to the said lands and premises, or
any part thereof.

WITNESS MY HAND AND OF-
FICIAL SEAL this 1 day of August,
2022.

(Seal)
McClain County Court Clerk
By: /s/ Kristel Gray
Court Clerk

APPROVED:
/s/ James B. Blevins, Jr.
James B. Blevins, Jr., OBA #881
Blevins & Associates Law, PLLC
138 W. Main/P. O. Box 1565
Purcell, Oklahoma 73080
PHONE: (405) 527-7575
FAX: (405) 527-7574
Attorney for Plaintiff

No. 668-August 11-1 Time
BEFORE THE CORPORATION
COMMISSION OF THE
STATE OF OKLAHOMA
APPLICANT: FOURPOINT EN-
ERGY, LLC
RELIEF SOUGHT: MULTIUNIT
HORIZONTAL WELL
LEGAL DESCRIPTION: SEC-
TIONS 15 AND 22, TOWNSHIP
9 NORTH, RANGE 4 WEST, MC-
CLAIN COUNTY, OKLAHOMA
CASE CD 2022-003111-T
NOTICE OF HEARING
TO ALL PERSONS, OWNERS,
PRODUCERS, OPERATORS,
PURCHASERS AND TAKERS OF
OIL AND GAS INCLUDING Adam
E Sauer; Albert F Orrell and Clau-
dia Orrell; Alfred Lee Davis; Alice
Sue Wilson f/k/a Alice Sue Wilson-
Terrell-Scibek; Alice Virginia Loef-
felholz; Allison Rae c/o James
Frizzelli; Allison Rae c/o James
Frizzelli; Allison Rae; Anavey Re-
sources, LLC; Anita Rochelle Stair
c/o Gene D Smith; Anita Rochelle
Stair; Anita Rochelle Stair; Ann
Shirley Harris or her Unknown
Heirs, Successors, Devisees, and
Assigns c/o Thomas James Harris;
Anna Reed; Anna Reed; Annastin
Mineral Partners, LLC; Anne Mi-
chelle Wrathier; Arlene Fried or her
Unknown Heirs, Successors,
Devisees, and Assigns c/o Marie
Arlene Fried; Arlene Fried or her
Unknown Heirs, Successors,
Devisees, and Assigns c/o Law-
rence Allen Fried, Jr; Beth Rich-
ards; Beth Richards; Betsy Eu-
banks Wilder; Betty Ann Bahm or
her Unknown Heirs, Successors,
Devisees, and Assigns c/o Mark
Alan Bahm; Betty Ann Bahm or
her Unknown Heirs, Successors,
Devisees, and Assigns c/o Mark
Alan Bahm; Betty M Morris; Betty
Sue Thomas or her Unknown
Heirs, Successors, Devisees, and
Assigns c/o Keith Samuel Thom-
as; Billy Dale Pollard and DeAnn
Pollard, Trustees of the Billy Dale
Pollard and DeAnn Pollard Revo-
cable Trust dtd 2/21/2012; Blue
Sage Minerals, LLC; BOKF Petro
Holdings, LLC; BOKF, NA, s/b/m
to Continental Federal Savings
and Loan Association; Boomerang
Royalties; Brandon Rae c/o James
Frizzelli; Brandon Rae c/o James
Frizzelli; Brenda Jean Gladney c/o
Gene D Smith; Brenda Jean Glad-
ney; Brenda Jean Gladney;
Brenda McVey; Brenda McVey;
Brenda McVey; Brenda Sue
Baker; Brian Dewayne Lee; Brian
Dewayne Lee; Brian Prater and
Morgan Prater; Buffalo Bayou
Resources II, LP; Butler Royalties
LLC; Byron Flippin; Byron Flippin;
Byron Flippin; Byron S Flippin and
Leona C Flippin; Byron S Flippin
and Leona C Flippin; Calvary
Baptist Church of Newcastle
Oklahoma, Inc; Camden Energy
Corporation; Canaan Energy Cor-
poration; Capstone Land Com-
pany; Carlis DeWayne Newman;
Carol Gutzler; Carolyn Jane Wood;
Carolyn Jean Friedman; Celia
Kubicek; Charlene Thorne; Charles
Arland Graham; Charles Arland
Graham; Charlotte J Rowland,
Trustee of the Charlotte J Rowland
2000 Trust u/a dtd 11/21/2000;
Cherokee Minerals, LP; Cherry
Creek Minerals, LLC; Chesley
Duane Bryan and E Suzanne
Bryan, Trustees of the Chesley and
E Suzanne Bryan Revocable Trust
dtd 5/14/1996; Chesley Duane
Bryan, a/k/a Chesley Bryan, and
Etta Suzanne Bryan, a/k/a E Su-
zanne Bryan; Christopher L Car-
penter; Cindi Stearns; Cindi
Stearns; Claudia Lane Neuberg;
Claudia Lane Neuberg; Claudia
Lane Neuberg; Cody A Wood;
Crandell Eugene McLean and Lisa
Kathleen Mclean; Crawley Petro-
leum Corporation; Criner Land
Services, LLC; Curtis M Cherry;
Dakota Land, LLC; Dana Hath-
cock; Dasher Energy, LLC; David
Fried; David M Unklesbay and
Misty D Unklesbay; David Michael
Baldwin; David Michael Baldwin;
David Riley and Denice Riley, Co-
Trustees of the Denice Riley Re-
vocable Trust; Dawayne Smith c/o
Gene D Smith; Dawayne Smith;
DeAnn Pollard, Successor Trustee
of the AC McHughes and Bobbie
J McHughes Living Trust dtd
9/19/2013; Deanna K Presmark;
Debi F Kirkpatrick and Jim D
Kirkpatrick; Debi F Kirkpatrick and
Jim D Kirkpatrick; Debra Lynn
Graham Waggoner c/o Ollene
Graham; Deena Michelle Brown
c/o Larry D Baldwin and Glennita
S Baldwin; Deena Michelle Brown;
Denita Bean; Dennis Wayne Elliot
and Sheri Lynn Elliot; Dennis
Wayne Elliot and Sheri Lynn Elliot;
Dolorus M Housh; Donald W
Keester and Pamela Keester;
Donald W Keester and Pamela
Keester; Donna J Long; Donna J
Long and Gregg A Long; Donna J
Long and Gregg A Long c/o Gregg
Long; Dorothy Ferguson c/o Law-
rence Allen Fried, Jr; Dwight E
Collins or his Successor in Trust,
Trustee of the Dwight E Collins
Revocable Trust Agreement, dtd
1/24/2000 c/o Brenda Heidner;
Eagle Oil & Gas Co; Earl L. Row-
land, Jr, Trustee of the Earl L.
Rowland, Jr. 2000 Trust under
agreement dated November 21,
2000; Echo Minerals, LP; Edna
Cornish; Edna Cornish; Elizabeth
Fried Estate c/o George Fried,
Executor of the Estate; Elizabeth
Fried Estate c/o Lawrence Allen
Fried, Jr; Elizabeth Hicks; Elm Park
Minerals II, LP; Emma Viola Smith
or her Unknown Heirs, Success-
ors, Devisees, and Assigns c/o
Jerry K Smith; EOG Resources,
Inc; Estate Naomi R Pierce, ap-
parently deceased c/o Vicki Viar;

Estate Naomi R Pierce, ap-
parently deceased c/o Vicki Viar;
Estate of Dwain Brooks, a/k/a Rex
Dwain Brooks, deceased c/o
Elizabeth Hicks, Personal Repre-
sentative; Estate of Earl D DeAr-
man, deceased c/o Linda Carol
DeArman, Personal Representa-
tive; Estate of Gary Wayne Smith,
deceased c/o Robin Gayle Villa,
Personal Representative; Estate
of Gary Wayne Smith, deceased
c/o Joseph E McKimmey, Agent
for Personal Representative; Es-
tate of Jerry D Chandler, deceased
c/o Rodney Corbin, Personal
Representative; Estate of Law-
rence A. Selzler, deceased c/o
Micaela M Majors, Personal Re-
presentative; Estate of Madonna
Sue Shipman, a/k/a Sue Shipman,
deceased c/o Misti R Gravatt,
a/k/a Misti R Shipman, Personal
Representative; Estate of Ma-
donna Sue Shipman, a/k/a Sue
Shipman, deceased c/o Misti R
Gravatt, a/k/a Misti R Shipman,
Personal Representative; Estate
of Richard Reilly, deceased c/o
Shirley K Brown, Administrator;
Estate of Rick Tucker, deceased
c/o Laurie Ann Burt, a/k/a Laurie
Ann Tucker, Personal Representa-
tive; Estate of Rose Braun c/o Mark
Alan Bahm; ETA-Flag Royalty Trust
c/o Wells Fargo SAO OGM Group;
ETA-Flag Royalty Trust c/o Texas
Commerce Bank, NA, Trustee;
Evelyn C Vinson or her Unknown
Heirs, Successors, Devisees, and
Assigns c/o Elberta Vinson; Evelyn
C Vinson or her Unknown Heirs,
Successors, Devisees, and As-
signs c/o Elberta Vinson; Felipe
Solis and Raina Clayton Solis; First
National Mortgage Association;
First National Mortgage Associa-
tion; Gail Ann Hicks Littlefield; Gail
Ann Hicks Littlefield; Garrett De-
velopment Co, Inc; Gary K Moore,
Trustee of the Sharp Family Trust
dtd 5/29/1998; Gary Lee Hath-
cock; Gary Lee Hathcock; Gary
Murle Graham c/o Ollene Graham;
Gary Ward Stillwell; Gary Ward
Stillwell; Gasconade Partners c/o
Argent Trust Company; GCH Min-
erals, LLC; Gene Dobbs or his
Unknown Heirs, Successors,
Devisees, and Assigns c/o William
Fried; Gladys Blaine or her Un-
known Heirs, Successors, Devise-
es, and Assigns c/o Lanny
Edwin Blaine; Gooch Farms, LLC;
Gooch Farms, LLC; Granite Shoal
Investments, LLC; H D Simer and
Violet B Simer or their Unknown
Heirs, Successors, Devisees, and
Assigns ; H D Simer and Violet B
Simer or their Unknown Heirs,
Successors, Devisees, and As-
signs ; Hal Mark Lee; Harry Alan
White; Herndon, Crudup & Wilder
Royalties Limited Partnership;
Herndon, Crudup & Wilder Royal-
ties Limited Partnership c/o Betsy
Eubanks Wilder; HLR Oil & Gas,
LLC; Holly Frizzelli; Holly Frizzelli;
Holly Frizzelli; Hubert Bryan, Hu-
bert Carlton Bryan, Jr, and Caroline
Sue Buckner or their Successors
in Trust, Trustees of the Hubert
Bryan Living Trust dtd 10/11/1993
c/o JoAnn Renshaw; Hubert
Bryan, Hubert Carlton Bryan, Jr,
and Caroline Sue Buckner or their
Successors in Trust, Trustees of
the Hubert Bryan Living Trust dtd
10/11/1993 c/o Margaret Helen
Hopkins; Hubert Bryan, Hubert
Carlton Bryan, Jr, and Caroline
Sue Buckner or their Successors
in Trust, Trustees of the Hubert
Bryan Living Trust dtd 10/11/1993
c/o Caroline Sue Buckner; Indianola
Resources, LLC; International
Bank of Commerce, s/b/m to First
Federal Savings and Loan Assoc-
iation of Chickasha; International
Bank of Commerce, s/b/m to First
Federal Savings and Loan Assoc-
iation of Chickasha; Irene Keen,
a/k/a Mary Irene Keen; Jack M
Deitrick, Jr and Londa L Deitrick;
James Coit Smith; James Frizzelli;
James Frizzelli; James Heron De-
Loach or his Unknown Heirs,
Successors, Devisees, and As-
signs c/o James H DeLoach;
James T Frizzelli; James T Frizzelli;
Jana Denise Williams, a/k/a Jana
D Meler; Jane E Fried; Jane E Fried;
Jane Hoff; Jane Hoff; Janet
Schultz, f/k/a Janet K Sprague;
Janet Schultz, f/k/a Janet K
Sprague; Janet Schultz, f/k/a
Janet K Sprague; Jeana L Stead
and Victor L Stead; Jeannie Pag-
notta; Jeannie Pagnotta; Jerry
Paul Evans, Trustee of the Jerry
Paul Evans Revocable Trust dtd
1/5/2022; Jerry Paul Evans,
Trustee of the Jerry Paul Evans
Revocable Trust dtd 1/5/2022;
Jerry Thomas Curl and Sherry L
Curl; Jesus Alive Ministry; Jimmy
Keen; Joe Don Robertson and
Jennifer L Robertson; Joe Don
Robertson and Jennifer L Robert-
son; John D Klopp and Jan Farha
Klopp, Co-Trustees of the Klopp
Family Revocable Trust u/a dtd
11/20/2014; John Fried; John
Fried; John Morrison Burton,
Trustee of the John Morrison
Burton 2008 Trust; John Wesley
Carlile; John Wesley Carlile;
Jonathan Douglas Brooks; Joseph
Reilly c/o Joseph Patrick Reilly,
AIF; Joy Henthorn; Joy Henthorn;
JPMorgan Chase Bank, NA, s/b/m
to Bank of Newcastle, a/k/a Allied
Oklahoma Bank, NA; Judy Jack-
son; Juli Masterson; Justin Neil
Newman; Justin Neil Newman; K
B Jordan and Ann Jordan; K B

Jordan and Ann Jordan; Karlya S
Smith or her Unknown Heirs, Suc-
cessors, Devisees, and Assigns
c/o Ernest Johnson; Kayla Tucker;
Kayla Tucker; Keith Hathcock
Ferguson; Keith R Osborn; Ken-
neth Aubrey Walker, III; Kenneth
W Caster and Andrea L Caster;
Klinton M Trammel and Carolyn J
Trammel; Kyle D Bennett and
Barbara K Bennett; Kyle D Bennett
and Barbara K Bennett; LaDonna
Jane Gober; Larry D Baldwin and
Glennita S Baldwin; Laura Marie
Randels; Laura Marie Randels;
Lawrence Fried, Jr; Leon F Autrey;
Leonard Fried or his Unknown
Heirs, Successors, Devisees, and
Assigns; Linda Black; Linda Car-
lton; Linda Carlton; Linda F Young,
Trustee of the Donald and Linda
Young Revocable Trust Agreement
dtd 10/14/2006; Linda F Young,
Trustee of the Donald and Linda
Young Revocable Trust Agreement
dtd 10/14/2006; Linda G Burris
and Ray L Burris, Trustees under
the Burris Living Trust dtd
10/10/2006; Linda Graham Black,
a/k/a Linda Black; Linda K Hilburn,
a/k/a Lenda Kaye Hilburn; Linda
Kathleen Denney, as Trustee of
the Linda K Denney Trust; Linda
L Woodall and Homer Woodall;
Lochmar Resources LLC; Logan
Don Grigsby; Lois Dean Carter;
Lonestar Land & Minerals, LLC;
Longreach Energy Investments,
LLC ; Louis V Lepak, Jr or his
Unknown Heirs, Successors,
Devisees, and Assigns c/o Jane
Mary Lepak; Loycie Mae Kerr; LRM
IV, LLC; Lynnelle Hillard Brents and
Jay Brents; Mansel Dawayne
Smith and Sherry Lynn Smith; MAP
Resources, Inc; Marcus H Phillips
and Charlene Phillips; Marilyn Lea
Curl; Mark Edward Baldwin; Mar-
tha Jane Wilson; Martha Jane
Wilson; Martha Sells; Mary Don-
nita Sellers; Mary I Keen; Mary
Lynn Looper and Jason B Looper,
Co-Trustees of the Mary Lynn
Looper Revocable Living Trust dtd
9/30/2021; Mary Melanie Burgess
and Bobby Burgess; Mary Melanie
Burgess and Bobby Burgess; Mat-
thew Trammel, a/k/a John M
Trammel; Mekusuey Oil Com-
pany, LLC; Melanie Davis; Me-
linda S Keith and Billy M Keith,
Trustees under the Billy M Keith
Living Trust dtd 11/14/2013; Me-
linda S Keith and Billy M Keith,
Trustees under the Melinda S Keith
Living Trust dtd 11/14/2013; Me-
linda Sue Keith ; Melissa Evans
c/o Jerry Paul Evans; Melissa
Evans c/o Jerry Paul Evans; Me-
lissa L Van Wyk-Marranca; Me-
lissa L Van Wyk-Marranca; Michael
Kozak; Michael L McMillan and
Sara A Winsted McMillan, Trustees
of the McMillan Family Revocable
Trust dtd 12/15/2015; Michael L
McMillan and Sara A Winsted
McMillan, Trustees of the McMillan
Family Revocable Trust dtd
12/15/2015; Michael Lepak; Mi-
chael Roberson; Michael Rob-
erson; Michael Robert Nelson and
Mary Ione Nelson, Co-Trustees of
the Nelson Family Trust dated
1/9/95; Michael S Wilson; Michael
Scott Frizzell and Cynthia A Friz-
zell; Mike D Fried; Mildred R Jacob
or her Unknown Heirs, Succes-
sors, Devisees, and Assigns c/o
Ralph Jacob; Myrna Jean Daniels;
Nancy V Sneed or her Unknown
Heirs, Successors, Devisees, and
Assigns; Nancy V Sneed or her
Unknown Heirs, Successors,
Devisees, and Assigns c/o John
Franklin Geppert; Nancy V Thomp-
son and Fred K Thompson, Trust-
ees of the Fred K Thompson and
Nancy V Thompson Revocable
Trust dtd 12/7/2021; Native Ex-
ploration Operating, LLC; Neva Jo
Bailey, Trustee of the Bailey Fam-
ily Revocable Trust dtd 8/30/1997;
Newcastle School District I-1
(Independent #1) ; Newcastle
School District I-1 (Independent
#1) ; Nikki Anne Wilson; Nikki
Wilson; Norene Birdie DeLoach or
her Unknown Heirs, Successors,
Devisees, and Assigns c/o James
H DeLoach; NWR Mineral Part-
ners, LLC; OJ Curl c/o Jerry
Thomas Curl; Ollene Graham; Oxy,
f/k/a Occidental Petroleum Com-
pany; Pamela Zane Stillwell; Pa-
mela Diane Matthews and Jack
Matthews; Parles, LLC; Paul E Ott
and Linda M Ott; Paul E Ott and
Linda M Ott; Paula Jerene Asper-
heim and Deborah Lynn Williams,
Trustees of the David Bruce Carr
Living Trust dtd 4/14/1999; Pauline
G White; Pauline Houlihan; Pauline
Houlihan; PDI, Inc; Perry Michael
Goth, Jr; Perry Michael Goth, Jr;
Perry Michael Goth, Jr; PHX Min-
erals, Inc; Pioneer Long Distance,
Inc; Plainview Oil Company, LLC;
Prairie Oil & Gas, LLC; Racers
Storage, LLC; Raintree Energy,
LLC; Ralph W Jacob, Trustee of
the Jacob Family Trust; Ranch
Royalties LLC; Raymond Lee Duke
and Mary Lee Duke; Raymond
Muriel Brooks, Jr; Raymond Mu-
riel Brooks, Jr; Rebecca A Sauer;
Rebecca A Sauer; Reese C Tingler
or his Unknown Heirs, Successors,
Devisees, and Assigns c/o Randy
Tingler; Regina L Thomason;
Reginald G Petty and Mary T
Petty; Renee Brown; Renee
Brown; Retama Minerals, LP;
Retha Mae Joyce; Rhonda Bar-
cum; Richard A Ross; Richard Alan
Rex and Marcy Ann Rex; Richard
M Cherry; Richard M Cherry;
Richard Theron Sattre; Richard W
Southard and Shirley Southard,
Trustees of the Southard Family
Trust dtd 12/2/2014; Rick Garrett;
Rick Garrett; Rita Gillham; Riven-
dell Royalty Corp; Roan Resourc-
es, LLC; Robert A Thomas, Jr;

Robert L Carpenter; Robin A
Hooks-Nowlin; Robin A Hooks-
Nowlin; Robin Housden Jacobs;
Robin Housden Jacobs and Roy
Jacobs; Rochelle I Foster; Rodney
Thomas Frizell; Ron Brooks; Ron
Brooks; Ron Brooks; Ronald D
Hamett and Debra A Hamett;
Ronald D Hamett and Debra A
Hamett; Ronald D Hamett and
Debra A Hamett; Ronald Gene
Ferguson and Dianne Sue Fergu-
son, Co-Trustees of the Ronald
and Dianne Ferguson Revocable
Trust dtd 7/12/2022; Ronald Keen
c/o Mary I Keen; Ronnie D Maynard
and Nancy L Maynard Revocable
Trust dtd 8/6/1993; Rosemary
Bitsche or her Unknown Heirs,
Successors, Devisees, and As-
signs c/o Robert Bitsche; Roy
Brooks; Ruth Ann Brooks, Trustee
of The Ruth Ann Brooks Family
Trust dtd 9/10/2021; Ruth Wilson;
Ruth Wilson; Sandra Cavenier;
Sandra L Williams; Scout Royalty
Corp; ShaleCase Energy, LLC;
Sharon F Easterling; Sharon F
Easterling; Sharon F Easterling;
Sharon Fujier, a/k/a Sister Sharon,
a/k/a Elizabeth Ann Fried; Sharon
Kay Pulis; Sherri Reis, a/k/a Sher-
rie Graham Appel; Sherri Terice
Walker; Shirley Ann Lee; Silver
Pines Resources, LP; Smith &
Woods, LLC c/o Mansel Dawayne
Smith; Smith & Woods, LLC;
Southwest Energy Partners, LLC;
Stella Louise Moon, Successor
Trustee of the Donald E & Wanda
Moon Living Trust dtd 11/8/2006;
Sue M Wilborn, Trustee of the Sue
M Wilborn Revocable Trust dtd
8/13/2020; Sue M Wilborn, Trust-
ee of the Sue M Wilborn Revo-
cable Trust dtd 8/13/2020; Sven
Energy, LLC; Tabetha Newman;
Tabetha Newman; Tabetha New-
man; Tammy Vasilatos, Trustee of
the Bryan Kelley Family Trust u/a
d 5/12/2003; Tara Rena Grigsby;
Ted R Brown, Trustee of the Harbor
Revocable Living Trust dtd
1/30/2017; TEI Minerals II LLC;
Te-Ray Resources, LLC; Teresa
Fried Nichols; Teresa Fried Nich-
ols; Teresa Fried Nichols; Teresa
Pastrano; Teresa Pastrano; Teri L
Barber; Teri L Barber; Terminal
Land Company; Terminal Land
Company c/o Mark Rumsey;
Terry Keen; The Board of Educa-
tion, a/k/a The Board of Trustees,
Consolidated School District No
1, of McClain County, Oklahoma;
The Board of Education, a/k/a The
Board of Trustees, Consolidated
School District No 1, of McClain
County, Oklahoma; The First Bap-
tist Church of Newcastle; The
Prospect Company c/o Farmers
National Company, Agent; The
Thomas R McLean and Elizabeth
E McLean Foundation, Inc; The-
resa Catherine Lucas and Donna
Marie Duzan, Trustees of Trust A
under The Lucas Revocable Trust
u/t/a dtd 6/25/1998; Theresa
Catherine Lucas and Donna Marie
Duzan, Trustees of Trust A under
The Lucas Revocable Trust u/t/a
dtd 6/25/1998 c/o Donna Duzan;
Theresa Francis Loring; Thomas
Frizzelli; Thomas Frizzelli; Tina Mae
Kochen; Tina Mae Kochen;
Tommy B Carpenter ; Treefa Jo
Kerr; Treefa Jo Kerr c/o Treylinda
Kerr; Triangle Royalty Corporation;
Troy Alan Rupp or his Unknown
Heirs, Successors, Devisees, and
Assigns; Troy Shinn And Alice
Shinn; Troy Shinn And Alice Shinn;
Truman Smith or his Unknown
Heirs, Successors, Devisees, and
Assigns c/o Hugh Stanton Smith;
Truman Smith or his Unknown
Heirs, Successors, Devisees, and
Assigns c/o Hugh Stanton Smith;
Trustee or Trustees of the Wisen-
baker Family Living Trust dtd
3/28/2013 c/o Jana M Wisen-
baker, Settlor and Trustee; Uletta
Belle Cook; Unknown Heirs, Suc-
cessors, Devisees, and Assigns of
Alta O Davis, deceased c/o
Alfred Lee Davis; Unknown Heirs,
Successors, Devisees, and As-
signs of Alta O Davis, deceased
c/o Mary Donnita Sellers; Un-
known Heirs, Successors, Devise-
es, and Assigns of Alta O Davis,
deceased c/o Myrna Jean Daniels;
Unknown Heirs, Successors,
Devisees, and Assigns of Alta O
Davis, deceased c/o Uletta Belle
Cook; Unknown Heirs, Succes-
sors, Devisees, and Assigns of Bill
Graham, deceased c/o Nikki Anne
Wilson; Unknown Heirs, Succes-
sors, Devisees, and Assigns of Bill
Graham, deceased c/o Brenda
Sue Baker; Unknown Heirs, Suc-
cessors, Devisees, and Assigns
of Bobby G Bailey, deceased c/o
Neva Jo Bailey; Unknown Heirs,
Successors, Devisees, and As-
signs of Bruce Carr c/o Paula
Jerene Asperheim and Deborah
Lynn Williams; Unknown Heirs,
Successors, Devisees, and As-
signs of Buddy Graham, deceased
c/o Anna Reed; Unknown Heirs,
Successors, Devisees, and As-
signs of Buddy Graham, deceased
c/o Anna Reed; Unknown Heirs,
Successors, Devisees, and As-
signs of Carmen Pearl Harman,
deceased c/o Carolyn Jean Fried-
man; Unknown Heirs, Successors,
Devisees, and Assigns of Martha
S Brewster, deceased c/o Denita
Bean; Unknown Heirs, Succes-
sors, Devisees, and Assigns of
Martha S Brewster, deceased c/o
Sandra Cavenier; Unknown Heirs,
Successors, Devisees, and As-
signs of Mary E Wulff, deceased
c/o Carol Gutzler; Unknown Heirs,
Successors, Devisees, and As-
signs of Richard Reilly, deceased
c/o Shirley K Brown; Unknown
Heirs, Successors, Devisees, and
Assigns of Robert A Housden,
deceased c/o Robin Housden
Jacobs; Unknown Heirs, Succes-

sors, Devisees, and Assigns of
Robert D Keen, deceased c/o Mary
I Keen; Unknown Heirs, Succes-
sors, Devisees, and Assigns of
Robert Dewey Keen, Jr, deceased
c/o Mary Irene Keen; Unknown
Heirs, Successors, Devisees, and
Assigns of Sally L Williams, de-
ceased c/o Robert A Thomas, Jr;
Unknown Heirs, Successors,
Devisees, and Assigns of Tim
Graham, deceased c/o Sherri Reis,
a/k/a Sherrie Graham Appel; Un-
known Heirs, Successors, Devise-
es, and Assigns of Tim Graham,
deceased Linda Graham Black,
a/k/a Linda Black; V G Guerra;
V G Guerra; Ventana Exploration and
Production II, LLC; Vicki Viar; Vicki
Viar; Virginia Lee; Vondella Jones
and Kathryn E Haryman; Von-
della Jones and Kathryn E Hary-
man; Wanda J Rinderer and Lloyd
W Rinderer; Way West Oil Com-
pany; William Baaske or his Un-
known Heirs, Successors, Devise-
es, and Assigns; William Baas-
ke or his Unknown Heirs, Succes-
sors, Devisees, and Assigns;
William Baaske or his Unknown
Heirs, Successors, Devisees, and
Assigns c/o Donald Baaske; Wil-
liam Lloyd (Bill) Hicks; Ethel Smith,
possibly deceased; S A Wilson
and Clara Wilson, possibly de-
ceased; William R McNutt, pos-
sibly deceased; William V Graham,
possibly deceased; and all per-
sons if, living or if deceased, their
known and unknown successors,
and all corporations, existing and
if dissolved, its known and un-
known successors and all other
persons having an interest in the
lands covered hereby, particu-
larly in McClain County, Oklahoma.
NOTICE IS HEREBY GIVEN that
Applicant in this cause is request-
ing that the Commission enter an
order to be effective as of the date
of the execution thereof or follows:
Approving a multiunit horizontal
well in the 640-acre horizontal
drilling and spacing units formed
for the Mississippian, Woodford
and Hunton common sources
of supply in Sections 15 and 22,
Township 9 North, Range 4 West,
McClain County, Oklahoma, so as
to allow such multiunit horizontal
well to be drilled as described
below and to be completed in and
to produce hydrocarbons from the
above-named common sources of
supply and establishing of a proper
allocation factor for allocating the
cost of and the production and
proceeds from such multiunit hori-
zontal well to each of the affected
units covered hereby.
Granting such other and further
relief as may be proper based
upon the evidence presented
at the hearing herein. The legal
descriptions of the land sections
adjacent to the area within which
the location exception lies are
Sections 9, 10, 11, 14, 16, 21, 23,
26, 27 and 28, Township 9 North,
Range 4 West, McClain County,
Oklahoma. Applicant further
requests that Applicant or some
other party be authorized the right
to drill said well. Applicant further
requests that it be permitted to
produce said well at said location
from the common sources of sup-
ply covered hereby without any
downward allowable adjustment.
NOTICE IS FURTHER GIVEN
THAT Applicant is proposing to
drill the multiunit horizontal well
involved herein at the following
location:
LOCATION OF WELLBORE
(LATERAL) AT SECTION 22
COMPLETION INTERVAL: THE
PROPOSED LOCATION OF THE
END POINTS OF THE COMPLE-
TION INTERVAL WILL BE NO
CLOSER THAN 165 FEET FROM
THE SOUTH LINE AND NO
CLOSER THAN 0 FEET FROM THE
NORTH LINE AND NO CLOSER
THAN 330 FEET FROM THE EAST
LINE AND NO CLOSER THAN
330 FEET FROM THE WEST LINE
OF SECTION 22, TOWNSHIP 9
NORTH, RANGE 4 WEST, MC-
CLAIN COUNTY, OKLAHOMA
LOCATION OF WELLBORE
(LATERAL) AT SECTION 15 COM-
PLETION INTERVAL: THE PRO-
POSED LOCATION OF THE END
POINTS OF THE COMPLETION
INTERVAL WILL BE NO CLOSER
THAN 0 FEET FROM THE SOUTH
LINE AND NO CLOSER THAN 165
FEET FROM THE NORTH LINE
AND NO CLOSER THAN 330 FEET
FROM THE EAST LINE AND NO
CLOSER THAN 330 FEET FROM
THE WEST LINE OF SECTION 15,
TOWNSHIP 9 NORTH, RANGE
4 WEST, MCCLAIN COUNTY,
OKLAHOMA
The entire length of the lateral
will be cemented such that the
perforations will be isolated from
the beginning and end point of
the lateral in order to protect the
correlative rights of the offset units.
NOTICE IS FURTHER GIVEN
that this cause be set before an
Administrative Law Judge for
hearing, taking of evidence and
reporting to the Commission.
NOTICE IS FURTHER GIVEN
that this cause will be heard before
an Administrative Law Judge on
the Initial Hearing Docket at the
Corporation Commission, East-
ern Regional Office, 201 W. 5th
St., Suite 540, Tulsa, OK 74103,
at 8:30 a.m. on the 29th day of
August, 2022 and that this notice
be published as required by law
and the rules of the Commission.
The referenced hearing may be
conducted via teleconference or
videoconference. Before coming
to the building for this hearing,
please visit the Oklahoma Cor-
poration Commission website at
www.occeweb.com to determine

the status of building access.
Instructions for participating via
teleconference or videoconfer-
ence are available on the Com-
mission's website.
NOTICE IS FURTHER GIVEN
that in the event this cause is
uncontested, the Applicant, its
representatives, witnesses and
other proponents of the Appli-
cant may appear and testify by
telephone. The cost of telephonic
communication shall be paid by
the person or persons requesting
its use. Interested parties who
wish to participate by telephone
shall contact the Applicant or
Applicant's attorney, prior to the
hearing date, and provide their
name and phone number.
NOTICE IS FURTHER GIVEN
that all interested persons may
appear and be heard. For infor-
mation concerning this action,
contact Steve Still, RPL, Pinson
Land Services, 10201 Buffalo
Ridge Road, Edmond, OK 73025,
405/359-6727 or Ron M. Barnes
or Grayson Barnes, BARNES LAW,
PLLC, 1648 S. Boston Avenue,
Ste. 100, Tulsa, Oklahoma 74119,
918/382-8686.
OKLAHOMA CORPORATION
COMMISSION
DANA L. MURPHY, Commis-
sioner
BOB ANTHONY, Commissioner
J. TODD HIETT, Commissioner
/s/ Grayson Barnes
Ron M. Barnes, OBA #534
Grayson Barnes, OBA #31475
No. 664-August 11-1 Time
IN THE DISTRICT COURT
OF MCCLAIN COUNTY
STATE OF OKLAHOMA
In the Matter of the Estate of
JACKIE LEE TRUAX,
Deceased.
Case No. PB-2022-98
NOTICE FOR HEARING
PETITION TO ADMINISTER
ESTATE, APPOINTMENT OF
PERSONAL REPRESENTATIVE,
DETERMINATION OF IDENTITY
OF HEIRS-AT-LAW, AND
AUTHORIZATION FOR SALE
OF REAL PROPERTY
NOTICE IS HEREBY GIVEN to
all persons interested in the estate
of Jackie Lee Truax, Deceased,
that on the 1st day of August,
2022, Linda Truax Ellis filed in the
District Court of McClain County,
State of Oklahoma, a Petition for
the Administration of the Estate of
Jackie Lee Truax, Deceased, ask-
ing that Letters of Administration
be issued to her upon the Estate of
Jackie Lee Truax, requesting this
Court determine the identity of all
the heirs-at-law of the decedent,
and for an Order authorizing the
sale of real property.
NOTICE IS ALSO GIVEN that the
25th day of August, 2022, at 9:30
o'clock a.m., of that day, has been
appointed as the time for hearing
the Petition before the Honorable
Charles Gray, Judge of the District
Court of McClain County, at the
McClain County Courthouse, in
Purcell, Oklahoma, when and
where all persons interested may
appear and contest the same by
filing written opposition thereto
on the ground of incompetency of
the applicants, or may assert their
own rights to the administration
and pray that Letters be issued to
them.
DATED this 1st day of August,
2022.
CHARLES GRAY
ASSOCIATE
DISTRICT JUDGE
Judge of the District Court
Prepared by:
SELF LEGAL GROUP, PLLC
/s/ Brion B. Hitt
Brion B. Hitt, #19120
1224 Southwest 104th Street,
Suite A
Oklahoma City, OK 73139
(405) 378-2000 Telephone
(405) 378-2059 Facsimile
debbie@selflegalgroup.com
brion@selflegalgroup.com
Attorney for Petitioners
Follow us on
twitter.com/purcellregister

No. 678-August 11-1 Time
BEFORE THE CORPORATION
COMMISSION OF THE
STATE OF OKLAHOMA
APPLICANT: FOURPOINT EN-
ERGY, LLC
RELIEF SOUGHT: INCREASED
WELL DENSITY (PART OF A
MULTIUNIT HORIZONTAL WELL)
LEGAL DESCRIPTION: SECTION
15, TOWNSHIP 9 NORTH, RANGE
4 WEST, MCCLAIN COUNTY,
OKLAHOMA
CASE CD 2022-003121-T
NOTICE OF HEARING
TO ALL PERSONS, OWNERS,
PRODUCERS, OPERATORS,
PURCHASERS AND TAKERS OF

OIL AND GAS INCLUDING Adam
E Sauer; Albert F Orrell and Clau-
dia Orrell; Alfred Lee Davis; Allison
Rae c/o James Frizzell; Allison Rae
c/o James Frizzell; Allison Rae;
Anevay Resources, LLC; Anita
Rochelle Stair c/o Gene D Smith;
Anita Rochelle Stair; Anita Rochelle
Stair; Ann Shirley Harris or her
Unknown Heirs, Successors, De-
visees, and Assigns c/o Thomas
James Harris; Anna Reed; Anna
Reed; Anne Michelle Wrather;
Betty M Morris; Betty Sue Thomas
or her Unknown Heirs, Successors,
Devisees, and Assigns c/o Keith
Samuel Thomas; Billy Dale Pollard
and DeAnn Pollard, Trustees of the

No. 671-August 11-1 Time
BEFORE THE CORPORATION COMMISSION
OF THE STATE OF OKLAHOMA
APPLICANT: FOURPOINT ENERGY, LLC
RELIEF SOUGHT: WELL LOCATION EXCEPTION (PART OF A MUL-
TUNIT HORIZONTAL WELL)
LEGAL DESCRIPTION: SECTIONS 15 AND 22, TOWNSHIP 9 NORTH,
RANGE 4 WEST, MCCLAIN COUNTY, OKLAHOMA
CASE CD 2022-003114-T
NOTICE OF HEARING
TO ALL PERSONS, OWNERS, PRODUCERS, OPERATORS, PUR-
CHASERS AND TAKERS OF OIL AND GAS including EOG Resources,
Inc; Thunder Oil & Gas, LLC; Tulsa Energy Partners, LLC; and all
persons if living or if deceased, their known and unknown successors
and all corporations existing, and if dissolved, its known and unknown
successors and all persons having an interest in the lands covered
hereby, particularly in McClain County, Oklahoma.

NOTICE IS HEREBY GIVEN that Applicant, FourPoint Energy, LLC,
has filed an application in this cause requesting the Corporation Com-
mission of Oklahoma to enter an order, to be effective as of the date
of the execution thereof or as of a date prior thereto, as follows: (i)
authorizing and permitting an exception to the permitted well loca-
tion tolerances in the 640-acre horizontal drilling and spacing units
formed in Sections 15 and 22, Township 9 North, Range 4 West, Mc-
Clain County, Oklahoma for the Mississippian, Woodford and Hunton
common sources of supply, so as to allow, in part, a well, being a
proposed multiunit horizontal well, to be drilled.

NOTICE IS FURTHER GIVEN that Applicant requests that Order No.
688424 and order to issue in Case CD2022-003110-T be amended
to permit a well to be drilled and produced at the following location:

LOCATION OF WELLBORE (LATERAL) AT SECTION 22 COMPLE-
TION INTERVAL: THE PROPOSED LOCATION OF THE END POINTS
OF THE COMPLETION INTERVAL WILL BE NO CLOSER THAN 165
FEET FROM THE SOUTH LINE AND NO CLOSER THAN 0 FEET
FROM THE NORTH LINE AND NO CLOSER THAN 330 FEET FROM
THE EAST LINE AND NO CLOSER THAN 330 FEET FROM THE WEST
LINE OF SECTION 22, TOWNSHIP 9 NORTH, RANGE 4 WEST, MC-
CLAIN COUNTY, OKLAHOMA

LOCATION OF WELLBORE (LATERAL) AT SECTION 15 COMPLE-
TION INTERVAL: THE PROPOSED LOCATION OF THE END POINTS
OF THE COMPLETION INTERVAL WILL BE NO CLOSER THAN 0
FEET FROM THE SOUTH LINE AND NO CLOSER THAN 165 FEET
FROM THE NORTH LINE AND NO CLOSER THAN 330 FEET FROM
THE EAST LINE AND NO CLOSER THAN 330 FEET FROM THE WEST
LINE OF SECTION 15, TOWNSHIP 9 NORTH, RANGE 4 WEST, MC-
CLAIN COUNTY, OKLAHOMA

That the entire length of the lateral will be cemented such that the
perforations will be isolated from the beginning and end point of the
lateral.

That order to issue in Case CD2022-003110-T will establish a
640-acre horizontal drilling and spacing unit for the Mississippian,
Woodford and Hunton common sources of supply underlying Section
15, Township 9 North, Range 4 West, McClain County, Oklahoma. For
the Mississippian and Hunton common sources of supply such order
will require that the completion interval of a horizontal well drilled in
a horizontal well unit shall be located not less than 660 feet from any
unit boundary. For the Woodford common source of supply such order
will require that the completion interval of a horizontal well drilled in
a horizontal well unit shall be located not less than 165 feet from any
north/south unit boundary and not less than 330 feet from any east/
west unit boundary.

That Order No. 688424 established a 640-acre horizontal drilling
and spacing unit for the Mississippian, Woodford and Hunton com-
mon sources of supply underlying Section 22, Township 9 North,
Range 4 West, McClain County, Oklahoma. For the Mississippian
and Hunton common sources of supply such order requires that the
completion interval of a horizontal well drilled in a horizontal well unit
shall be located not less than 660 feet from any unit boundary. For
the Woodford common source of supply such order requires that the
completion interval of a horizontal well drilled in a horizontal well
unit shall be located not less than 165 feet from any north/south unit
boundary and not less than 330 feet from any east/west unit boundary.

The Application in this cause states that there is currently pending
before the Commission in Case CD2022-003113-T an application of
Applicant requesting the Commission to approve the multiunit hori-
zontal well involved herein and to establish a proper allocation factor
for allocating the cost of and the production and proceeds from such
multiunit horizontal well to each of the units affected thereby.

The "land sections adjacent to the area within the location excep-
tion" requested herein in Sections 15 and 22, Township 9 North,
Range 4 West, McClain County, Oklahoma in regard to the subsurface
location tolerance areas described above are Sections 9, 10, 11, 14,
16, 21, 23, 26, 27 and 28, Township 9 North, Range 4 West, McClain
County, Oklahoma.

The following are the operators of the offset wells producing from
the Mississippian, Woodford and/or Hunton common sources of sup-
ply towards which the location exception is moving:

OPERATOR	OFFSET WELL	OFFSET LOCATION
Thunder Oil & Gas, LLC	Jun 1-10	Section 10-9N-4W
Tulsa Energy Partners, LLC	Deaville 1-14	Section 14-9N-4W
EOG Resources, Inc.	Tomcat 1621 1H	Sections 16 & 21- 9N-4W

That the Applicant be permitted to drill and produce said well at
said location for the Mississippian, Woodford and Hunton common
sources of supply without any downward allowable adjustments and
designate Applicant or some other party as operator.

NOTICE IS FURTHER GIVEN that this cause be set before an Ad-
ministrative Law Judge for hearing, taking of evidence and reporting to
the Commission.

NOTICE IS FURTHER GIVEN that this cause will be heard before
an Administrative Law Judge on the Initial Hearing Docket at the Cor-
poration Commission, Eastern Regional Office, 201 W. 5th St., Suite
540, Tulsa, OK 74103, at 8:30 a.m. on the 29th day of August, 2022
and that this notice be published as required by law and the rules of
the Commission. The referenced hearing may be conducted via tele-
conference or videoconference. Before coming to the building for this
hearing, please visit the Oklahoma Corporation Commission website at
www.occeweb.com to determine the status of building access.
Instructions for participating via teleconference or videoconference are
available on the Commission's website.

NOTICE IS FURTHER GIVEN that in the event this cause is un-
contested, the Applicant, its representatives, witnesses and other
proponents of the Applicant may appear and testify by telephone.
The cost of telephonic communication shall be paid by the person or
persons requesting its use. Interested parties who wish to participate
by telephone shall contact the Applicant or Applicant's attorney, prior
to the hearing date, and provide their name and phone number.

NOTICE IS FURTHER GIVEN that all interested persons may ap-
pear and be heard. For information concerning this action, contact
Steve Still, RPL, Pinson Land Services, 10201 Buffalo Ridge Road,
Edmond, OK 73025, 405/359-6727 or Ron M. Barnes or Grayson
Barnes, BARNES LAW, PLLC, 1648 S. Boston Avenue, Ste. 100, Tulsa,
Oklahoma 74119, 918/382-8686.

OKLAHOMA CORPORATION COMMISSION
DANA L. MURPHY, Commissioner
BOB ANTHONY, Commissioner
J. TODD HIETT, Commissioner
/s/ Grayson Barnes
Ron M. Barnes, OBA #534
Grayson Barnes, OBA #31475

Billy Dale Pollard and DeAnn Pol-
lard Revocable Trust dtd 2/21/2012;
Blue Sage Minerals, LLC; BOKF
Petro Holdings, LLC; BOKF, NA,
s/b/m to Continental Federal Sav-
ings and Loan Association; Boo-
merang Royalties; Brandon Rae
c/o James Frizzell; Brandon Rae
c/o James Frizzell; Brenda Jean
Gladney c/o Gene D Smith;
Brenda Jean Gladney; Brenda
Jean Gladney; Brenda McVey;
Brenda McVey; Brenda McVey;
Brenda Sue Baker; Butler Royalties
LLC; Byron Flippin; Byron Flippin;
Byron Flippin; Byron S Flippin and
Leona C Flippin; Byron S Flippin
and Leona C Flippin; Camden
Energy Corporation; Canaan En-
ergy Corporation; Carlis DeWayne
Newman; Charles Arland Graham;
Charles Arland Graham; Charlotte
J Rowland, Trustee of the Charlotte
J Rowland 2000 Trust u/a dtd
11/21/2000; Cherokee Minerals,
LP; Chesley Duane Bryan and E
Suzanne Bryan, Trustees of the
Chesley and E Suzanne Bryan
Revocable Trust dtd 5/14/1996;
Chesley Duane Bryan, a/k/a Ches-
ley Bryan, and Etta Suzanne Bryan,
a/k/a E Suzanne Bryan; Christo-
pher L Carpenter; Cody A Wood;
Crandell Eugene McLean and Lisa
Kathleen Mclean; Crawley Petro-
leum Corporation; Curtis M Chery;
David M Unklesbay and Misty
D Unklesbay; David Michael Bald-
win; David Michael Baldwin;
Dawayne Smith c/o Gene D Smith;
Dawayne Smith; DeAnn Pollard,
Successor Trustee of the AC
McHughes and Bobbie J
McHughes Living Trust dtd
9/19/2013; Debi F Kirkpatrick and
Jim D Kirkpatrick; Debi F Kirkpat-
rick and Jim D Kirkpatrick; Debra
Lynn Graham Waggoner c/o Ollene
Graham; Deena Michelle Brown
c/o Larry D Baldwin and Glennita
S Baldwin; Deena Michelle Brown;
Denita Bean; Dennis Wayne Elliot
and Sheri Lynn Elliot; Dennis
Wayne Elliot and Sheri Lynn Elliot;
Dolorus M Housh; Donna J Long;
Donna J Long and Gregg A Long;
Donna J Long and Gregg A Long
c/o Gregg Long; Eagle Oil & Gas
Co; Earl L. Rowland, Jr, Trustee of
the Earl L. Rowland, Jr 2000 Trust
under agreement dated November
21, 2000; Edna Cornish; Edna
Cornish; EOG Resources, Inc;
Estate Naomi R Pierce, appar-
ently deceased c/o Vicki Viar;
Estate Naomi R Pierce, appar-
ently deceased c/o Vicki Viar;
Estate of Earl D DeArman, de-
ceased c/o Linda Carol DeArman,
Personal Representative; Estate
of Gary Wayne Smith, deceased
c/o Robin Gayle Villa, Personal
Representative; Estate of Gary
Wayne Smith, deceased c/o Jo-
seph E McKimmey, Agent for
Personal Representative; Estate
of Jerry D Chandler, deceased c/o
Rodney Corbin, Personal Repre-
sentative; Estate of Lawrence A.
Selzler, deceased c/o Micaela M
Majors, Personal Representative;
Estate of Madonna Sue Shipman,
a/k/a Sue Shipman, deceased c/o
Misti R Gravatt, a/k/a Misti R Ship-
man, Personal Representative;
Estate of Madonna Sue Shipman,
a/k/a Sue Shipman, deceased c/o
Misti R Gravatt, a/k/a Misti R Ship-
man, Personal Representative;
Evelyn C Vinson or her Unknown
Heirs, Successors, Devisees, and
Assigns c/o Elberta Vinson; Evelyn
C Vinson or her Unknown Heirs,
Successors, Devisees, and As-
signs c/o Elberta Vinson; Felipe
Solis and Raina Clayton Solis; First
National Mortgage Association;
First National Mortgage Associa-
tion; Gail Ann Hicks Littlefield; Gail
Ann Hicks Littlefield; Garrett De-
velopment Co, Inc; Gary Murle
Graham c/o Ollene Graham; Gary
Ward Stillwell; Gary Ward Stillwell;
Gasconade Partners c/o Argent
Trust Company; Gene Dobbs or
his Unknown Heirs, Successors,
Devisees, and Assigns c/o Stephen
Merl Dobbs; H D Simer and Violet
B Simer or their Unknown Heirs,
Successors, Devisees, and As-
signs; H D Simer and Violet B Simer
or their Unknown Heirs, Succes-
sors, Devisees, and Assigns; HLR
Oil & Gas, LLC; Holly Frizzell;
Holly Frizzell; Holly Frizzell; Hubert
Bryan, Hubert Carlton Bryan, Jr,
and Caroline Sue Buckner or their
Successors in Trust, Trustees of the
Hubert Bryan Living Trust dtd
10/11/1993 c/o JoAnn Renshaw;
Hubert Bryan, Hubert Carlton
Bryan, Jr, and Caroline Sue Buck-
ner or their Successors in Trust,
Trustees of the Hubert Bryan Living
Trust dtd 10/11/1993 c/o Margaret
Helen Hopkins; Hubert Bryan,
Hubert Carlton Bryan, Jr, and
Caroline Sue Buckner or their Suc-
cessors in Trust, Trustees of the
Hubert Bryan Living Trust dtd
10/11/1993 c/o Hubert Carlton
Bryan, Jr; Hubert Bryan, Hubert
Carlton Bryan, Jr, and Caroline Sue
Buckner or their Successors in
Trust, Trustees of the Hubert
Bryan Living Trust dtd 10/11/1993
c/o Caroline Sue Buckner; Indi-
anola Resources, LLC; Interna-
tional Bank of Commerce, s/b/m
to First Federal Savings and Loan
Association of Chickasha; Irene
Keen, a/k/a Mary Irene Keen;
James Frizzell; James Frizzell;
James Heron DeLoach or his Un-
known Heirs, Successors, Devi-
sees, and Assigns c/o James H
DeLoach; James T Frizzell; James
T Frizzell; Jana Denise Williams,
a/k/a Jana D Meler; Janet Schultz,
f/k/a Janet K Sprague; Janet
Schultz, f/k/a Janet K Sprague;

Janet Schultz, f/k/a Janet K
Sprague; Jeana L Stead and Victor
L Stead; Jeannie Pagnotta; Jean-
nie Pagnotta; Jerry Paul Evans,
Trustee of the Jerry Paul Evans
Revocable Trust dtd 1/5/2022;
Jerry Paul Evans, Trustee of the
Jerry Paul Evans Revocable Trust
dtd 1/5/2022; Jesus Alive Ministry;
Jimmy Keen; Joe Don Robertson
and Jennifer L Robertson; Joe Don
Robertson and Jennifer L Robert-
son; John D Klopp and Jan Farha
Klopp, Co-Trustees of the Klopp
Family Revocable Trust u/a dtd
11/20/2014; John Morrison Bur-
ton, Trustee of the John Morrison
Burton 2008 Trust; John Wesley
Carlile; John Wesley Carlile; JPM-
organ Chase Bank, NA, s/b/m to
Bank of Newcastle, a/k/a Allied
Oklahoma Bank, NA; Justin Neil
Newman; Justin Neil Newman; K
B Jordan and Ann Jordan; K B
Jordan and Ann Jordan; Karlysa
S Smith or her Unknown Heirs, Suc-
cessors, Devisees, and Assigns
c/o Ernest Johnson; Keith R Os-
born; Kenneth Aubrey Walker, III;
Kyle D Bennett and Barbara K
Bennett; Kyle D Bennett and Bar-
bara K Bennett; LaDonna Jane
Gober; Larry D Baldwin and Glen-
nita S Baldwin; Leon F Autrey;
Linda Black; Linda Carlton; Linda
Carlton; Linda G Burris and Ray L
Burris, Trustees under the Burris
Living Trust dtd 10/10/2006; Linda
Graham Black, a/k/a Linda Black;
Linda K Hilburn, a/k/a Lenda Kaye
Hilburn; Linda Kathleen Denney,
as Trustee of the Linda K Denney
Trust; Linda Kathleen Denney, as
Trustee of the Linda K Denney
Trust; Linda L Woodall and Homer
Woodall; Lochmar Resources LLC;
Lonestar Land & Minerals, LLC;
Longreach Energy Investments,
LLC ; LRM IV, LLC; MAP Re-
sources, Inc; Marcus H Phillips and
Charlene Phillips; Mark Edward
Baldwin; Mary Donnitia Sellers;
Mary I Keen; Mary Lynn Looper
and Jason B Looper, Co-Trustees
of the Mary Lynn Looper Revo-
cable Living Trust dtd 9/30/2021;
Mary Melanie Burgess and Bobby
Burgess; Mary Melanie Burgess
and Bobby Burgess; Matthew
Trammel, a/k/a John M Trammel;
Mekusukey Oil Company, LLC;
Melinda S Keith and Billy M Keith,
Trustees under the Billy M Keith
Living Trust dtd 11/14/2013; Me-
linda S Keith and Billy M Keith,
Trustees under the Melinda S Keith
Living Trust dtd 11/14/2013; Me-
linda Sue Keith; Melissa Evans c/o
Jerry Paul Evans; Melissa Evans
c/o Jerry Paul Evans; Michael
Roberson; Michael Roberson;
Michael Robert Nelson and Mary
Ione Nelson, Co-Trustees of the
Nelson Family Trust dated 1/9/95;
Michael S Wilson; Michael Scott
Frizzell and Cynthia A Frizzell;
Mildred R Jacob or her Unknown
Heirs, Successors, Devisees, and
Assigns c/o Ralph Jacob; Myrna
Jean Daniels; Nancy V Thompson
and Fred K Thompson, Trustees
of the Fred K Thompson and
Nancy V Thompson Revocable
Trust dtd 12/7/2021; Native Ex-
ploration Operating, LLC; Neva Jo
Bailey, Trustee of the Bailey Fa-
mily Revocable Trust dtd 8/30/1997;
Newcastle School District I-1 (In-
dependent #1); Newcastle School
District I-1 (Independent #1) ;
Nikki Anne Wilson; Nikki Wilson;
Norene Birdie DeLoach or her
Unknown Heirs, Successors, De-
visees, and Assigns c/o James H
DeLoach; Ollene Graham; Pamela
Zane Stillwell; Pamela Diane Mat-
thews and Jack Matthews; Parles,
LLC; Paul E Ott and Linda M Ott;
Paul E Ott and Linda M Ott; Paula
Jerene Asperheim and Deborah
Lynn Williams, Trustees of the
David Bruce Carr Living Trust dtd
4/14/1999; PDI, Inc; Prairie Oil &
Gas, LLC; Racers Storage, LLC;
Ralph W Jacob, Trustee of the
Jacob Family Trust; Ranch Royal-
ties LLC; Raymond Lee Duke and
Mary Lee Duke; Rebecca A Sauer;
Rebecca A Sauer; Reese C Tingle
or his Unknown Heirs, Successors,
Devisees, and Assigns c/o Randy
Tingle; Regina L Thomason;
Reginald G Petty and Mary T
Petty; Rhonda Barcum; Richard A
Ross; Richard Alan Rex and
Marcy Ann Rex; Richard M Cher-
ry; Richard M Cherry; Richard
Theron Sattre; Rick Garrett; Rick
Garrett; Roan Resources, LLC c/o
Citizen Energy III, LLC; Robert L
Carpenter; Rochelle I Foster; Rod-
ney Thomas Frizell; Ronald D
Hamett and Debra A Hamett;
Ronald D Hamett and Debra A
Hamett; Ronald D Hamett and
Debra A Hamett; Ronald Keen c/o
Mary I Keen; Ruth Wilson; Ruth
Wilson; Sandra Cavener; Shale-
Case Energy, LLC; Sharon F
Easterling; Sharon F Easterling;
Sharon F Easterling; Sherri Reis,
a/k/a Sherrie Graham Appel; Silver
Pines Resources, LP; Smith &
Woods, LLC; Stella Louise Moon,
Successor Trustee of the Donald
E & Wanda Moon Living Trust dtd
11/8/2006; Sue M Wilborn, Trust-
ee of the Sue M Wilborn Revo-
cable Trust dtd 8/13/2020; Sue M
Wilborn, Trustee of the Sue M
Wilborn Revocable Trust dtd
8/13/2020; Sven Energy, LLC;
Tabetha Newman; Tabetha New-
man; Tabetha Newman; Ted R
Brown, Trustee of the Harbor Re-
vocable Living Trust dtd 1/30/2017;
TEI Minerals II LLC; Te-Ray Re-
sources, LLC; Terry Keen; The
Board of Education, a/k/a The
Board of Trustees, Consolidated
School District No 1, of McClain
County, Oklahoma; The Board of
Education, a/k/a The Board of
Trustees, Consolidated School
District No 1, of McClain County,

Oklahoma; The First Baptist
Church of Newcastle; Thomas
Frizzell; Thomas Frizzell; Thunder
Oil & Gas, LLC; Tina Mae Kochen;
Tina Mae Kochen; Tommy B Car-
penter ; Treefa Jo Kerr; Treefa Jo
Kerr c/o Treylinda Kerr; Triangle
Royalty Corporation; Troy Alan
Rupp or his Unknown Heirs, Suc-
cessors, Devisees, and Assigns;
Troy Shinn And Alice Shinn; Troy
Shinn And Alice Shinn; Tulsa En-
ergy Partners, LLC; Uletta Belle
Cook; Unknown Heirs, Succes-
sors, Devisees, and Assigns of Alta
O Davis, deceased c/o Alfred Lee
Davis; Unknown Heirs, Succes-
sors, Devisees, and Assigns of Alta
O Davis, deceased c/o Mary Don-
nitia Sellers; Unknown Heirs, Suc-
cessors, Devisees, and Assigns of
Alta O Davis, deceased c/o Myrna
Jean Daniels; Unknown Heirs,
Successors, Devisees, and As-
signs of Alta O Davis, deceased
c/o Uletta Belle Cook; Unknown
Heirs, Successors, Devisees, and
Assigns of Bill Graham, deceased
c/o Nikki Anne Wilson; Unknown
Heirs, Successors, Devisees, and
Assigns of Bill Graham, deceased
c/o Brenda Sue Baker; Unknown
Heirs, Successors, Devisees, and
Assigns of Bobby G Bailey, de-
ceased c/o Neva Jo Bailey; Un-
known Heirs, Successors, Devi-
sees, and Assigns of Bruce Carr
c/o Paula Jerene Asperheim and
Deborah Lynn Williams; Unknown
Heirs, Successors, Devisees, and
Assigns of Buddy Graham, de-
ceased c/o Anna Reed; Unknown
Heirs, Successors, Devisees, and
Assigns of Buddy Graham, de-
ceased c/o Anna Reed; Unknown
Heirs, Successors, Devisees, and
Assigns of Martha S Brewster,
deceased c/o Denita Bean; Un-
known Heirs, Successors, Devi-
sees, and Assigns of Martha S
Brewster, deceased c/o Sandra
Cavener; Unknown Heirs, Succes-
sors, Devisees, and Assigns of
Robert D Keen, deceased c/o Mary
I Keen; Unknown Heirs, Succes-
sors, Devisees, and Assigns of
Robert Dewey Keen, Jr., deceased
c/o Mary Irene Keen; Unknown
Heirs, Successors, Devisees, and
Assigns of Tim Graham, deceased
c/o Sherri Reis, a/k/a Sherrie Gra-
ham Appel; Unknown Heirs, Suc-
cessors, Devisees, and Assigns of
Tim Graham, deceased Linda
Graham Black, a/k/a Linda Black;
V G Guerra; V G Guerra; Vicki Viar;
Vicki Viar; Vondella Jones and
Kathryn E Harryman; Vondella
Jones and Kathryn E Harryman;
Way West Oil Company; William
Baaske or his Unknown Heirs,
Successors, Devisees, and As-
signs; William Baaske or his Un-
known Heirs, Successors, Devi-
sees, and Assigns; William Baaske
or his Unknown Heirs, Successors,
Devisees, and Assigns c/o Donald
Baaske; William Lloyd (Bill) Hicks;
Ethel Smith, possibly deceased;
William R McNutt, possibly de-
ceased; William V Graham, pos-
sibly deceased; and all persons if
living and if deceased, their known
and unknown successors and all
corporations existing and if dis-
solved, its known and unknown
successors and all other persons
having an interest in the lands
covered hereby, particularly in
McClain County, Oklahoma.

NOTICE IS HEREBY GIVEN
that the Applicant in this cause
is requesting that the Commis-
sion enter its order to increase
the density by the drilling of four
additional wells in Section 15,
Township 9 North, Range 4 West,
McClain County, Oklahoma for
production from the Woodford
common source of supply as an
exception to order to issue in Case
CD2022-003110-T and designate
Applicant or some other party as
operator.

NOTICE IS FURTHER GIVEN
that this cause be set before an
Administrative Law Judge for
hearing, taking of evidence and
reporting to the Commission.

NOTICE IS FURTHER GIVEN
that this cause will be heard before
an Administrative Law Judge on
the Initial Hearing Docket at the
Corporation Commission, East-
ern Regional Office, 201 W. 5th
St., Suite 540, Tulsa, OK 74103,
at 8:30 a.m. on the 29th day of
August, 2022 and that this notice
be published as required by law
and the rules of the Commission.
The referenced hearing may be
conducted via teleconference or
videoconference. Before coming
to the building for this hearing,
please visit the Oklahoma Cor-
poration Commission website at
www.occeweb.com to determine
the status of building access.
Instructions for participating via
teleconference or videoconference
are available on the Commission's
website.

NOTICE IS FURTHER GIVEN
that in the event this cause is
uncontested, the Applicant, its
representatives, witnesses and
other proponents of the Appli-
cant may appear and testify by
telephone. The cost of telephonic
communication shall be paid by
the person or persons request-
ing its use. Interested parties who
wish to participate by telephone
shall contact the Applicant or
Applicant's attorney, prior to the
hearing date, and provide their
name and phone number.

NOTICE IS FURTHER GIVEN
that all interested persons may
appear and be heard. For infor-
mation concerning this action,
contact Steve Still, RPL, Pinson
Land Services, 10201 Buffalo
Ridge Road, Edmond, OK 73025,
405/359-6727 or Ron M. Barnes
or Grayson Barnes, BARNES LAW,
PLLC, 1648 S. Boston Avenue,
Ste. 100, Tulsa, Oklahoma 74119,
918/382-8686.

OKLAHOMA CORPORATION
COMMISSION
DANA L. MURPHY, Commis-
sioner
BOB ANTHONY, Commissioner
J. TODD HIETT, Commissioner
/s/ Grayson Barnes
Ron M. Barnes, OBA #534
Grayson Barnes, OBA #31475

or Grayson Barnes, BARNES LAW,
PLLC, 1648 S. Boston Avenue,
Ste. 100, Tulsa, Oklahoma 74119,
918/382-8686.

OKLAHOMA CORPORATION
COMMISSION
DANA L. MURPHY, Commis-
sioner
BOB ANTHONY, Commissioner
J. TODD HIETT, Commissioner
/s/ Grayson Barnes
Ron M. Barnes, OBA #534
Grayson Barnes, OBA #31475

No. 680-August 11-1 Time
BEFORE THE CORPORATION
COMMISSION OF THE
STATE OF OKLAHOMA
APPLICANT: FOURPOINT EN-
ERGY, LLC
RELIEF SOUGHT: EXCEPTION
TO OAC 165:10-3-28 AS TO
HORIZONTAL WELL SPACING
REQUIREMENTS
LEGAL DESCRIPTION: SECTION
15, TOWNSHIP 9 NORTH, RANGE
4 WEST, MCCLAIN COUNTY,
OKLAHOMA
CASE CD 2022-003123-T
NOTICE OF HEARING
TO ALL PERSONS, OWNERS,
PRODUCERS, OPERATORS,
PURCHASERS AND TAKERS OF
GAS including Te-Ray Resources,
LLC and all persons if, living or if de-
ceased, their known and unknown
successors, and all corporations,
existing and if dissolved, its known
and unknown successors and all
other persons having an interest in
the lands covered hereby, particu-
larly in McClain County, Oklahoma.

NOTICE IS HEREBY GIVEN that
Applicant herein is the owner of oil
and gas leases underlying Section
15, Township 9 North, Range 4
West, McClain County, Oklahoma.

NOTICE IS FURTHER GIVEN
that Te-Ray Resources, LLC
operates the E.M. Garrett #1-15
well, API No. 087-20651, located
in the NW/4 NW/4 of Section 15,
Township 9 North, Range 4 West,
McClain County, Oklahoma which
is producing from the Chimney Hill
common source of supply, the top
of which is 2,500 feet or more in
true vertical depth. The proposed
subsurface location for the Racer
22X15-9-4 1HA and Racer 22X15-
9-4 2HB wells to be drilled in Sec-
tion 15 is no closer than 330 feet
from the west line and no closer
than 165 feet from the north line.
Applicant believes that its pro-
posed Racer 22X15-9-4 1HA and
Racer 22X15-9-4 2HB wells may
be closer than 600 feet from the
existing E.M. Garrett #1-15 well.

NOTICE IS FURTHER GIVEN
that OAC 165:10-3-28(c)(2)(B)
requires that a horizontal wellbore
from its point of entry and along
any part of the lateral shall be
located not closer than 600 feet
from any other producible or drill-
ing oil or gas well when drilling
to the same common source of
supply that is 2,500 feet or more
in depth and Applicant requests
an exception to the horizontal well
spacing requirement as stated in
OAC 165:10-3-28(c)(2)(B).

NOTICE IS HEREBY GIVEN that
Applicant requests that the Com-
mission enter an order excepting
Applicant to the horizontal well
spacing requirement as stated in
OAC 165:10-3-28(c)(2)(B) for the
Racer 22X15-9-4 1HA and Racer
22X15-9-4 2HB wells.

NOTICE IS FURTHER GIVEN
that this cause be set before an
Administrative Law Judge for
hearing, taking of evidence and
reporting to the Commission.

NOTICE IS FURTHER GIVEN
that this cause will be heard before
an Administrative Law Judge on
the Initial Hearing Docket at the
Corporation Commission, East-
ern Regional Office, 201 W. 5th
St., Suite 540, Tulsa, OK 74103,
at 8:30 a.m. on the 29th day of
August, 2022 and that this notice
be published as required by law
and the rules of the Commission.
The referenced hearing may be
conducted via teleconference or
videoconference. Before coming
to the building for this hearing,
please visit the Oklahoma Cor-
poration Commission website at
www.occeweb.com to determine
the status of building access.
Instructions for participating via
teleconference or videoconference
are available on the Commission's
website.

NOTICE IS FURTHER GIVEN
that in the event this cause is
uncontested, the Applicant, its
representatives, witnesses and
other proponents of the Appli-
cant may appear and testify by
telephone. The cost of telephonic
communication shall be paid by
the person or persons request-
ing its use. Interested parties who
wish to participate by telephone
shall contact the Applicant or
Applicant's attorney, prior to the
hearing date, and provide their
name and phone number.

NOTICE IS FURTHER GIVEN
that all interested persons may
appear and be heard. For infor-
mation concerning this action,
contact Steve Still, RPL, Pinson
Land Services, 10201 Buffalo
Ridge Road, Edmond, OK 73025,
405/359-6727 or Ron M. Barnes
or Grayson Barnes, BARNES LAW,
PLLC, 1648 S. Boston Avenue,
Ste. 100, Tulsa, Oklahoma 74119,
918/382-8686.

OKLAHOMA CORPORATION
COMMISSION
DANA L. MURPHY, Commis-
sioner
BOB ANTHONY, Commissioner
J. TODD HIETT, Commissioner
/s/ Grayson Barnes
Ron M. Barnes, OBA #534
Grayson Barnes, OBA #31475

No. 674-August 11-1 Time
BEFORE THE CORPORATION
COMMISSION OF THE
STATE OF OKLAHOMA
APPLICANT: FOURPOINT EN-
ERGY, LLC
RELIEF SOUGHT: MULTIUNIT
HORIZONTAL WELL
LEGAL DESCRIPTION: SEC-
TIONS 15 AND 22, TOWNSHIP
9 NORTH, RANGE 4 WEST, MC-
CLAIN COUNTY, OKLAHOMA
CASE CD 2022-003117-T
NOTICE OF HEARING
TO ALL PERSONS, OWNERS,
PRODUCERS, OPERATORS,
PURCHASERS AND TAKERS OF
OIL AND GAS INCLUDING Adam
E Sauer; Albert F Orrell and Clau-
dia Orrell; Alfred Lee Davis; Alice
Sue Wilson f/k/a Alice Sue Wilson-
Terrell-Scibek; Alice Virginia Loef-
felholz; Allison Rae c/o James
Frizzell; Allison Rae c/o James
Frizzell; Allison Rae; Anavey Re-
sources, LLC; Anita Rochelle Stair
c/o Gene D Smith; Anita Rochelle
Stair; Anita Rochelle Stair; Ann
Shirley Harris or her Unknown
Heirs, Successors, Devisees, and
Assigns c/o Thomas James Harris;
Anna Reed; Anna Reed; Annastin
Mineral Partners, LLC; Anne Mi-
chelle Wrathier; Arlene Fried or her
Unknown Heirs, Successors,
Devisees, and Assigns c/o Marie
Arlene Fried; Arlene Fried or her
Unknown Heirs, Successors,
Devisees, and Assigns c/o Law-
rence Allen Fried, Jr; Beth Rich-
ards; Beth Richards; Betsy Eu-
banks Wilder; Betty Ann Bahm or
her Unknown Heirs, Successors,
Devisees, and Assigns c/o Mark
Alan Bahm; Betty Ann Bahm or
her Unknown Heirs, Successors,
Devisees, and Assigns c/o Mark
Alan Bahm; Betty M Morris; Betty
Sue Thomas or her Unknown
Heirs, Successors, Devisees, and
Assigns c/o Keith Samuel Thom-
as; Billy Dale Pollard and DeAnn
Pollard, Trustees of the Billy Dale
Pollard and DeAnn Pollard Revo-
cable Trust dtd 2/21/2012; Blue
Sage Minerals, LLC; BOKF Petro
Holdings, LLC; BOKF, NA, s/b/m
to Continental Federal Savings
and Loan Association; Boomerang
Royalties; Brandon Rae c/o James
Frizzell; Brandon Rae c/o James
Frizzell; Brenda Jean Gladney c/o
Gene D Smith; Brenda Jean Glad-
ney; Brenda Jean Gladney;
Brenda McVey; Brenda McVey;
Brenda McVey; Brenda Sue
Baker; Brian Dewayne Lee; Brian
Dewayne Lee; Brian Prater and
Morgan Prater; Buffalo Bayou
Resources II, LP; Butler Royalties
LLC; Byron Flippin; Byron Flippin;
Byron Flippin; Byron S Flippin and
Leona C Flippin; Byron S Flippin
and Leona C Flippin; Byron S Flip-
pin and Leona C Flippin; Calvary
Baptist Church of Newcastle
Oklahoma, Inc; Camden Energy
Corporation; Canaan Energy Cor-
poration; Capstone Land Com-
pany; Carlis DeWayne Newman;
Carol Gutzler; Carolyn Jane Wood;
Carolyn Jean Friedman; Celia
Kubicek; Charlene Thorne; Charles
Arland Graham; Charles Arland
Graham; Charlotte J Rowland,
Trustee of the Charlotte J Rowland
2000 Trust u/a dtd 11/21/2000;
Cherokee Minerals, LP; Cherry
Creek Minerals, LLC; Chesley
Duane Bryan and E Suzanne
Bryan, Trustees of the Chesley and
E Suzanne Bryan Revocable Trust
dtd 5/14/1996; Chesley Duane
Bryan, a/k/a Chesley Bryan, and
Etta Suzanne Bryan, a/k/a E Su-
zanne Bryan; Christopher L Car-
penter; Cindi Stearns; Cindi
Stearns; Claudia Lane Neuberg;
Claudia Lane Neuberg; Claudia
Lane Neuberg; Cody A Wood;
Crandell Eugene McLean and Lisa
Kathleen Mclean; Crawley Petro-
leum Corporation; Criner Land
Services, LLC; Curtis M Cherry;
Dakota Land, LLC; Dana Hath-
cock; Dasher Energy, LLC; David
Fried; David M Unklesbay and
Misty D Unklesbay; David Michael
Baldwin; David Michael Baldwin;
David Riley and Denice Riley, Co-
Trustees of the Denice Riley Re-
vocable Trust; Dawayne Smith c/o
Gene D Smith; Dawayne Smith;
DeAnn Pollard, Successor Trustee
of the AC McHughes and Bobbie
J McHughes Living Trust dtd
9/19/2013; Deanna K Presmark;
Debi F Kirkpatrick and Jim D
Kirkpatrick; Debi F Kirkpatrick and
Jim D Kirkpatrick; Debra Lynn
Graham Waggoner c/o Ollene
Graham; Deena Michelle Brown
c/o Larry D Baldwin and Glennita
S Baldwin; Deena Michelle Brown;
Denita Bean; Dennis Wayne Elliot
and Sheri Lynn Elliot; Dennis
Wayne Elliot and Sheri Lynn Elliot;
Dolorus M Housh; Donald W
Keester and Pamela Keester;
Donald W Keester and Pamela
Keester; Donna J Long; Donna J
Long and Gregg A Long; Donna J
Long and Gregg A Long c/o Gregg
Long; Dorothy Ferguson c/o Law-
rence Allen Fried, Jr; Dwight E
Collins or his Sucessor in Trust,
Trustee of the Dwight E Collins
Revocable Trust Agreement, dtd
1/24/2000 c/o Brenda Heidner;
Eagle Oil & Gas Co; Earl L. Row-
land, Jr, Trustee of the Earl L.
Rowland, Jr. 2000 Trust under
agreement dated November 21,
2000; Echo Minerals, LP; Edna
Cornish; Edna Cornish; Elizabeth
Fried Estate c/o George Fried,
Executor of the Estate; Elizabeth
Fried Estate c/o Lawrence Allen
Fried, Jr; Elizabeth Hicks; Elm Park
Minerals II, LP; Emma Viola Smith
or her Unknown Heirs, Succes-
sors, Devisees, and Assigns c/o
Jerry K Smith; EOG Resources,
Inc; Estate Naomi R Pierce, ap-
parently deceased c/o Vicki Viar;

Estate Naomi R Pierce, appar-
ently deceased c/o Vicki Viar;
Estate of Dwain Brooks, a/k/a Rex
Dwain Brooks, deceased c/o
Elizabeth Hicks, Personal Repre-
sentative; Estate of Earl D DeAr-
man, deceased c/o Linda Carol
DeArman, Personal Representa-
tive; Estate of Gary Wayne Smith,
deceased c/o Robin Gayle Villa,
Personal Representative; Estate
of Gary Wayne Smith, deceased
c/o Joseph E McKimmey, Agent
for Personal Representative; Es-
tate of Jerry D Chandler, deceased
c/o Rodney Corbin, Personal
Representative; Estate of Law-
rence A. Selzler, deceased c/o
Micaela M Majors, Personal Re-
presentative; Estate of Madonna
Sue Shipman, a/k/a Sue Shipman,
deceased c/o Misti R Gravatt,
a/k/a Misti R Shipman, Personal
Representative; Estate of Ma-
donna Sue Shipman, a/k/a Sue
Shipman, deceased c/o Misti R
Gravatt, a/k/a Misti R Shipman,
Personal Representative; Estate
of Richard Reilly, deceased c/o
Shirley K Brown, Administrator;
Estate of Rick Tucker, deceased
c/o Laurie Ann Burt, a/k/a Laurie
AnnTucker, Personal Representa-
tive; Estate of Rose Braun c/o Mark
Alan Bahm; ETA-Flag Royalty Trust
c/o Wells Fargo SAO OGM Group;
ETA-Flag Royalty Trust c/o Texas
Commerce Bank, NA, Trustee;
Evelyn C Vinson or her Unknown
Heirs, Successors, Devisees, and
Assigns c/o Elberta Vinson; Evelyn
C Vinson or her Unknown Heirs,
Successors, Devisees, and As-
signs c/o Elberta Vinson; Felipe
Solis and Raina Clayton Solis; First
National Mortgage Association;
First National Mortgage Associa-
tion; Gail Ann Hicks Littlefield; Gail
Ann Hicks Littlefield; Garrett De-
velopment Co, Inc; Gary K Moore,
Trustee of the Sharp Family Trust
dtd 5/29/1998; Gary Lee Hath-
cock; Gary Lee Hathcock; Gary
Murle Graham c/o Ollene Graham;
Gary Ward Stillwell; Gary Ward
Stillwell; Gasconade Partners c/o
Argent Trust Company; GCH Min-
erals, LLC; Gene Dobbs or his
Unknown Heirs, Successors,
Devisees, and Assigns c/o William
Fried; Gladys Blaine or her Un-
known Heirs, Successors, Devise-
es, and Assigns c/o Lanny
Edwin Blaine; Gooch Farms, LLC;
Gooch Farms, LLC; Granite Shoal
Investments, LLC; H D Simer and
Violet B Simer or their Unknown
Heirs, Successors, Devisees, and
Assigns ; H D Simer and Violet B
Simer or their Unknown Heirs,
Successors, Devisees, and As-
signs ; Hal Mark Lee; Harry Alan
White; Herndon, Crudup & Wilder
Royalties Limited Partnership;
Herndon, Crudup & Wilder Royal-
ties Limited Partnership c/o Betsy
Eubanks Wilder; HLR Oil & Gas,
LLC; Holly Frizzell; Holly Frizzell;
Holly Frizzell; Hubert Bryan, Hu-
bert Carlton Bryan, Jr, and Caroline
Sue Buckner or their Successors
in Trust, Trustees of the Hubert
Bryan Living Trust dtd 10/11/1993
c/o JoAnn Renshaw; Hubert
Bryan, Hubert Carlton Bryan, Jr,
and Caroline Sue Buckner or their
Successors in Trust, Trustees of
the Hubert Bryan Living Trust dtd
10/11/1993 c/o Margaret Helen
Hopkins; Hubert Bryan, Hubert
Carlton Bryan, Jr, and Caroline
Sue Buckner or their Successors
in Trust, Trustees of the Hubert
Bryan Living Trust dtd 10/11/1993
c/o Hubert Carlton Bryan, Jr;
Hubert Bryan, Hubert Carlton
Bryan, Jr, and Caroline Sue Buck-
ner or their Successors in Trust,
Trustees of the Hubert Bryan Liv-
ing Trust dtd 10/11/1993 c/o
Caroline Sue Buckner; Indianola
Resources, LLC; International
Bank of Commerce, s/b/m to First
Federal Savings and Loan Assoc-
iation of Chickasha; International
Bank of Commerce, s/b/m to First
Federal Savings and Loan Assoc-
iation of Chickasha; Irene Keen,
a/k/a Mary Irene Keen; Jack M
Deitrick, Jr and Londa L Deitrick;
James Coit Smith; James Frizzell;
James Frizzell; James Heron De-
Loach or his Unknown Heirs,
Successors, Devisees, and As-
signs c/o James H DeLoach;
James T Frizzell; James T Frizzell;
Jana Denise Williams, a/k/a Jana
DMeler; Jane E Fried; Jane E Fried;
Jane Hoff; Jane Hoff; Janet
Schultz, f/k/a Janet K Sprague;
Janet Schultz, f/k/a Janet K
Sprague; Janet Schultz, f/k/a
Janet K Sprague; Jeana L Stead
and Victor L Stead; Jeannie Pag-
notta; Jeannie Pagnotta; Jerry
Paul Evans, Trustee of the Jerry
Paul Evans Revocable Trust dtd
1/5/2022; Jerry Paul Evans,
Trustee of the Jerry Paul Evans
Revocable Trust dtd 1/5/2022;
Jerry Thomas Curl and Sherry L
Curl; Jesus Alive Ministry; Jimmy
Keen; Joe Don Robertson and
Jennifer L Robertson; Joe Don
Robertson and Jennifer L Robert-
son; John D Klopp and Jan Farha
Klopp, Co-Trustees of the Klopp
Family Revocable Trust u/a dtd
11/20/2014; John Fried; John
Fried; John Morrison Burton,
Trustee of the John Morrison
Burton 2008 Trust; John Wesley
Carlile; John Wesley Carlile;
Jonathan Douglas Brooks; Joseph
Reilly c/o Joseph Patrick Reilly,
AIF; Joy Henthorn; Joy Henthorn;
JPMorgan Chase Bank, NA, s/b/m
to Bank of Newcastle, a/k/a Allied
Oklahoma Bank, NA; Judy Jack-
son; Juli Masterson; Justin Neil
Newman; Justin Neil Newman; K
B Jordan and Ann Jordan; K B

Jordan and Ann Jordan; Karlya S
Smith or her Unknown Heirs, Suc-
cessors, Devisees, and Assigns
c/o Ernest Johnson; Kayla Tucker;
Kayla Tucker; Keith Hathcock
Ferguson; Keith R Osborn; Ken-
neth Aubrey Walker, III; Kenneth
W Caster and Andrea L Caster;
Klinton M Trammel and Carolyn J
Trammel; Kyle D Bennett and
Barbara K Bennett; Kyle D Bennett
and Barbara K Bennett; LaDonna
Jane Gober; Larry D Baldwin and
Glennita S Baldwin; Laura Marie
Randels; Laura Marie Randels;
Lawrence Fried, Jr; Leon F Autrey;
Leonard Fried or his Unknown
Heirs, Successors, Devisees, and
Assigns; Linda Black; Linda Car-
lton; Linda Carlton; Linda F Young,
Trustee of the Donald and Linda
Young Revocable Trust Agreement
dtd 10/14/2006; Linda F Young,
Trustee of the Donald and Linda
Young Revocable Trust Agreement
dtd 10/14/2006; Linda G Burris
and Ray L Burris, Trustees under
the Burris Living Trust dtd
10/10/2006; Linda Graham Black,
a/k/a Linda Black; Linda K Hilburn,
a/k/a Lenda Kaye Hilburn; Linda
Kathleen Denney, as Trustee of
the Linda K Denney Trust; Linda
Kathleen Denney, as Trustee of
the Linda K Denney Trust; Linda
L Woodall and Homer Woodall;
Lochmar Resources LLC; Logan
Don Grigsby; Lois Dean Carter;
Lonestar Land & Minerals, LLC;
Longreach Energy Investments,
LLC ; Louis V Lepak, Jr or his
Unknown Heirs, Successors,
Devisees, and Assigns c/o Jane
Mary Lepak; Loycie Mae Kerr; LRM
IV, LLC; Lynnelle Hillard Brents and
Jay Brents; Mansel Dawayne
Smith and Sherry Lynn Smith; MAP
Resources, Inc; Marcus H Phillips
and Charlene Phillips; Marilyn Lea
Curl; Mark Edward Baldwin; Mar-
tha Jane Wilson; Martha Jane
Wilson; Martha Sells; Mary Don-
nita Sellers; Mary I Keen; Mary
Lynn Looper and Jason B Looper,
Co-Trustees of the Mary Lynn
Looper Revocable Living Trust dtd
9/30/2021; Mary Melanie Burgess
and Bobby Burgess; Mary Melanie
Burgess and Bobby Burgess; Mat-
thew Trammel, a/k/a John M
Trammel; Mekusuke Oil Com-
pany, LLC; Melanie Davis; Me-
linda S Keith and Billy M Keith,
Trustees under the Billy M Keith
Living Trust dtd 11/14/2013; Me-
linda S Keith and Billy M Keith,
Trustees under the Melinda S Keith
Living Trust dtd 11/14/2013; Me-
linda Sue Keith ; Melissa Evans
c/o Jerry Paul Evans; Melissa
Evans c/o Jerry Paul Evans; Me-
lissa L Van Wyk-Marranca; Me-
lissa L Van Wyk-Marranca; Michael
Kozak; Michael L McMillan and
Sara A Winsted McMillan, Trustees
of the McMillan Family Revocable
Trust dtd 12/15/2015; Michael L
McMillan and Sara A Winsted
McMillan, Trustees of the McMillan
Family Revocable Trust dtd
12/15/2015; Michael Lepak; Mi-
chael Roberson; Michael Rob-
erson; Michael Robert Nelson and
Mary Ione Nelson, Co-Trustees of
the Nelson Family Trust dated
1/9/95; Michael S Wilson; Michael
Scott Frizzell and Cynthia A Friz-
zell; Mike D Fried; Mildred R Jacob
or her Unknown Heirs, Succes-
sors, Devisees, and Assigns c/o
Ralph Jacob; Myrna Jean Daniels;
Nancy V Sneed or her Unknown
Heirs, Successors, Devisees, and
Assigns; Nancy V Sneed or her
Unknown Heirs, Successors,
Devisees, and Assigns c/o John
Franklin Geppert; Nancy V Thomp-
son and Fred K Thompson, Trust-
ees of the Fred K Thompson and
Nancy V Thompson Revocable
Trust dtd 12/7/2021; Native Ex-
ploration Operating, LLC; Neva Jo
Bailey, Trustee of the Bailey Fam-
ily Revocable Trust dtd 8/30/1997;
Newcastle School District I-1
(Independent #1) ; Newcastle
School District I-1 (Independent
#1) ; Nikki Anne Wilson; Nikki
Wilson; Norene Birdie DeLoach or
her Unknown Heirs, Successors,
Devisees, and Assigns c/o James
H DeLoach; NWR Mineral Part-
ners, LLC; OJ Curl c/o Jerry
Thomas Curl; Ollene Graham; Oxy,
f/k/a Occidental Petroleum Com-
pany; Pamala Zane Stillwell; Pa-
mela Diane Matthews and Jack
Matthews; Parles, LLC; Paul E Ott
and Linda M Ott; Paul E Ott and
Linda M Ott; Paula Jerene Asper-
heim and Deborah Lynn Williams,
Trustees of the David Bruce Carr
Living Trust dtd 4/14/1999; Pauline
G White; Pauline Houlihan; Pauline
Houlihan; PDI, Inc; Perry Michael
Goth, Jr; Perry Michael Goth, Jr;
Perry Michael Goth, Jr; PHX Min-
erals, Inc; Pioneer Long Distance,
Inc; Plainview Oil Company, LLC;
Prairie Oil & Gas, LLC; Racers
Storage, LLC; Raintree Energy,
LLC; Ralph W Jacob, Trustee of
the Jacob Family Trust; Ranch
Royalties LLC; Raymond Lee Duke
and Mary Lee Duke; Raymond
Muriel Brooks, Jr; Raymond Mu-
riel Brooks, Jr; Rebecca A Sauer;
Rebecca A Sauer; Reese C Tingler
or his Unknown Heirs, Successors,
Devisees, and Assigns c/o Randy
Tingler; Regina L Thomason;
Reginald G Petty and Mary T
Petty; Renee Brown; Renee
Brown; Retama Minerals, LP;
Retha Mae Joyce; Rhonda Bar-
cum; Richard A Ross; Richard Alan
Rex and Marcy Ann Rex; Richard
M Cherry; Richard M Cherry;
Richard Theron Sattre; Richard W
Southard and Shirley Southard,
Trustees of the Southard Family
Trust dtd 12/2/2014; Rick Garrett;
Rick Garrett; Rita Gillham; Riven-
dell Royalty Corp; Roan Resourc-
es, LLC; Robert A Thomas, Jr;

Robert L Carpenter; Robin A
Hooks-Nowlin; Robin A Hooks-
Nowlin; Robin Housden Jacobs;
Robin Housden Jacobs and Roy
Jacobs; Rochelle I Foster; Rodney
Thomas Frizell; Ron Brooks; Ron
Brooks; Ron Brooks; Ronald D
Hamett and Debra A Hamett;
Ronald D Hamett and Debra A
Hamett; Ronald D Hamett and
Debra A Hamett; Ronald Gene
Ferguson and Dianne Sue Fergu-
son, Co-Trustees of the Ronald
and Dianne Ferguson Revocable
Trust dtd 7/12/2022; Ronald Keen
c/o Mary I Keen; Ronnie D Maynard
and Nancy L Maynard Revocable
Trust dtd 8/6/1993; Rosemary
Bitsche or her Unknown Heirs,
Successors, Devisees, and As-
signs c/o Robert Bitsche; Roy
Brooks; Ruth Ann Brooks, Trustee
of The Ruth Ann Brooks Family
Trust dtd 9/10/2021; Ruth Wilson;
Ruth Wilson; Sandra Cavenier;
Sandra L Williams; Scout Royalty
Corp; ShaleCase Energy, LLC;
Sharon F Easterling; Sharon F
Easterling; Sharon F Easterling;
Sharon Fujier, a/k/a Sister Sharon,
a/k/a Elizabeth Ann Fried; Sharon
Kay Pulis; Sherri Reis, a/k/a Sher-
rie Graham Appel; Sherri Terice
Walker; Shirley Ann Lee; Silver
Pines Resources, LP; Smith &
Woods, LLC c/o Mansel Dawayne
Smith; Smith & Woods, LLC;
Southwest Energy Partners, LLC;
Stella Louise Moon, Successor
Trustee of the Donald E & Wanda
Moon Living Trust dtd 11/8/2006;
Sue M Wilborn, Trustee of the Sue
M Wilborn Revocable Trust dtd
8/13/2020; Sue M Wilborn, Trust-
ee of the Sue M Wilborn Revo-
cable Trust dtd 8/13/2020; Sven
Energy, LLC; Tabetha Newman;
Tabetha Newman; Tabetha New-
man; Tammy Vasilatos, Trustee of
the Bryan Kelley Family Trust u/a
d 5/12/2003; Tara Rena Grigsby;
Ted R Brown, Trustee of the Harbor
Revocable Living Trust dtd
1/30/2017; TEI Minerals II LLC;
Te-Ray Resources, LLC; Teresa
Fried Nichols; Teresa Fried Nich-
ols; Teresa Fried Nichols; Teresa
Pastrano; Teresa Pastrano; Teri L
Barber; Teri L Barber; Terminal
Land Company; Terminal Land
Company c/o Mark Rumsey;
Terry Keen; The Board of Educa-
tion, a/k/a The Board of Trustees,
Consolidated School District No
1, of McClain County, Oklahoma;
The Board of Education, a/k/a The
Board of Trustees, Consolidated
School District No 1, of McClain
County, Oklahoma; The First Bap-
tist Church of Newcastle; The
Prospect Company c/o Farmers
National Company, Agent; The
Thomas R McLean and Elizabeth
E McLean Foundation, Inc; The-
resa Catherine Lucas and Donna
Marie Duzan, Trustees of Trust A
under The Lucas Revocable Trust
u/t/a dtd 6/25/1998; Theresa
Catherine Lucas and Donna Marie
Duzan, Trustees of Trust A under
The Lucas Revocable Trust u/t/a
dtd 6/25/1998 c/o Donna Duzan;
Theresa Francis Loring; Thomas
Frizzell; Thomas Frizzell; Tina Mae
Kochen; Tina Mae Kochen;
Tommy B Carpenter ; Treefa Jo
Kerr; Treefa Jo Kerr c/o Treylynda
Kerr; Triangle Royalty Corporation;
Troy Alan Rupp or his Unknown
Heirs, Successors, Devisees, and
Assigns; Troy Shinn And Alice
Shinn; Troy Shinn And Alice Shinn;
Truman Smith or his Unknown
Heirs, Successors, Devisees, and
Assigns c/o Hugh Stanton Smith;
Truman Smith or his Unknown
Heirs, Successors, Devisees, and
Assigns c/o Hugh Stanton Smith;
Trustee or Trustees of the Wisen-
baker Family Living Trust dtd
3/28/2013 c/o Jana M Wisen-
baker, Settlor and Trustee; Uletta
Belle Cook; Unknown Heirs, Suc-
cessors, Devisees, and Assigns of
Bill Graham, deceased c/o Uletta
Belle Cook; Unknown Heirs, Suc-
cessors, Devisees, and Assigns of
Bill Graham, deceased c/o Brenda
Sue Baker; Unknown Heirs, Suc-
cessors, Devisees, and Assigns of
Bobby G Bailey, deceased c/o
Neva Jo Bailey; Unknown Heirs,
Successors, Devisees, and As-
signs of Bruce Carr c/o Paula
Jerene Asperheim and Deborah
Lynn Williams; Unknown Heirs,
Successors, Devisees, and As-
signs of Buddy Graham, deceased
c/o Anna Reed; Unknown Heirs,
Successors, Devisees, and As-
signs of Buddy Graham, deceased
c/o Anna Reed; Unknown Heirs,
Successors, Devisees, and As-
signs of Carmen Pearl Harman,
deceased c/o Carolyn Jean Fried-
man; Unknown Heirs, Successors,
Devisees, and Assigns of Martha
S Brewster, deceased c/o Denita
Bean; Unknown Heirs, Succes-
sors, Devisees, and Assigns of
Martha S Brewster, deceased c/o
Sandra Cavenier; Unknown Heirs,
Successors, Devisees, and As-
signs of Mary E Wulff, deceased
c/o Carol Gutzler; Unknown Heirs,
Successors, Devisees, and As-
signs of Richard Reilly, deceased
c/o Shirley K Brown; Unknown
Heirs, Successors, Devisees, and
Assigns of Robert A Housden,
deceased c/o Robin Housden
Jacobs; Unknown Heirs, Succes-

sors, Devisees, and Assigns of
Robert D Keen, deceased c/o Mary
I Keen; Unknown Heirs, Succes-
sors, Devisees, and Assigns of
Robert Dewey Keen, Jr., deceased
c/o Mary Irene Keen; Unknown
Heirs, Successors, Devisees, and
Assigns of Sally L Williams, de-
ceased c/o Robert A Thomas, Jr;
Unknown Heirs, Successors,
Devisees, and Assigns of Tim
Graham, deceased c/o Sherri Reis,
a/k/a Sherrie Graham Appel; Un-
known Heirs, Successors, Devise-
es, and Assigns of Tim Graham,
deceased Linda Graham Black,
a/k/a Linda Black; V G Guerra;
V G Guerra; Ventana Exploration and
Production II, LLC; Vicki Viar; Vicki
Viar; Virginia Lee; Vondella Jones
and Kathryn E Harryman; Von-
della Jones and Kathryn E Harry-
man; Wanda J Rinderer and Lloyd
W Rinderer; Way West Oil Com-
pany; William Baaske or his Un-
known Heirs, Successors, Devise-
es, and Assigns; William Baas-
ke or his Unknown Heirs, Succes-
sors, Devisees, and Assigns;
William Baaske or his Unknown
Heirs, Successors, Devisees, and
Assigns c/o Donald Baaske; Wil-
liam Lloyd (Bill) Hicks; Ethel Smith,
possibly deceased; S A Wilson
and Clara Wilson, possibly de-
ceased; William R McNutt, pos-
sibly deceased; William V Graham,
possibly deceased; and all per-
sons if, living or if deceased, their
known and unknown successors,
and all corporations, existing and
if dissolved, its known and un-
known successors and all other
persons having an interest in the
lands covered hereby, particu-
larly in McClain County, Oklahoma.
NOTICE IS HEREBY GIVEN that
Applicant in this cause is request-
ing that the Commission enter an
order to be effective as of the date
of the execution thereof or follows:
Approving a multiunit horizontal
well in the 640-acre horizontal
drilling and spacing units formed
for the Mississippian, Woodford
and Hunton common sources
of supply in Sections 15 and 22,
Township 9 North, Range 4 West,
McClain County, Oklahoma, so as
to allow such multiunit horizontal
well to be drilled as described
below and to be completed in and
to produce hydrocarbons from the
above-named common sources of
supply and establishing of a proper
allocation factor for allocating the
cost of and the production and
proceeds from such multiunit hori-
zontal well to each of the affected
units covered hereby.
Granting such other and further
relief as may be proper based
upon the evidence presented
at the hearing herein. The legal
descriptions of the land sections
adjacent to the area within which
the location exception lies are
Sections 9, 10, 11, 14, 16, 21, 23,
26, 27 and 28, Township 9 North,
Range 4 West, McClain County,
Oklahoma. Applicant further
requests that Applicant or some
other party be authorized the right
to drill said well. Applicant further
requests that it be permitted to
produce said well at said location
from the common sources of sup-
ply covered hereby without any
downward allowable adjustment.
NOTICE IS FURTHER GIVEN
THAT Applicant is proposing to
drill the multiunit horizontal well
involved herein at the following
location:
LOCATION OF WELLBORE
(LATERAL) AT SECTION 22
COMPLETION INTERVAL: THE
PROPOSED LOCATION OF THE
END POINTS OF THE COMPLE-
TION INTERVAL WILL BE NO
CLOSER THAN 165 FEET FROM
THE SOUTH LINE AND NO
CLOSER THAN 0 FEET FROM THE
NORTH LINE AND NO CLOSER
THAN 330 FEET FROM THE EAST
LINE AND NO CLOSER THAN
330 FEET FROM THE WEST LINE
OF SECTION 22, TOWNSHIP 9
NORTH, RANGE 4 WEST, MC-
CLAIN COUNTY, OKLAHOMA
LOCATION OF WELLBORE
(LATERAL) AT SECTION 15 COM-
PLETION INTERVAL: THE PRO-
POSED LOCATION OF THE END
POINTS OF THE COMPLETION
INTERVAL WILL BE NO CLOSER
THAN 0 FEET FROM THE SOUTH
LINE AND NO CLOSER THAN 165
FEET FROM THE NORTH LINE
AND NO CLOSER THAN 330 FEET
FROM THE EAST LINE AND NO
CLOSER THAN 330 FEET FROM
THE WEST LINE OF SECTION 15,
TOWNSHIP 9 NORTH, RANGE
4 WEST, MCCLAIN COUNTY,
OKLAHOMA
The entire length of the lateral
will be cemented such that the
perforations will be isolated from
the beginning and end point of
the lateral in order to protect the
correlative rights of the offset units.
NOTICE IS FURTHER GIVEN
that this cause be set before an
Administrative Law Judge for
hearing, taking of evidence and
reporting to the Commission.
NOTICE IS FURTHER GIVEN
that this cause will be heard before
an Administrative Law Judge on
the Initial Hearing Docket at the
Corporation Commission, East-
ern Regional Office, 201 W. 5th
St., Suite 540, Tulsa, OK 74103,
at 8:30 a.m. on the 29th day of
August, 2022 and that this notice
be published as required by law
and the rules of the Commission.
The referenced hearing may be
conducted via teleconference or
videoconference. Before coming
to the building for this hearing,
please visit the Oklahoma Cor-
poration Commission website at
www.occeweb.com to determine

the status of building access.
Instructions for participating via
teleconference or videoconfer-
ence are available on the Com-
mission's website.
NOTICE IS FURTHER GIVEN
that in the event this cause is
uncontested, the Applicant, its
representatives, witnesses and
other proponents of the Appli-
cant may appear and testify by
telephone. The cost of telephonic
communication shall be paid by
the person or persons requesting
its use. Interested parties who
wish to participate by telephone
shall contact the Applicant or
Applicant's attorney, prior to the
hearing date, and provide their
name and phone number.
NOTICE IS FURTHER GIVEN
that all interested persons may
appear and be heard. For infor-
mation concerning this action,
contact Steve Still, RPL, Pinson
Land Services, 10201 Buffalo
Ridge Road, Edmond, OK 73025,
405/359-6727 or Ron M. Barnes
or Grayson Barnes, BARNES LAW,
PLLC, 1648 S. Boston Avenue,
Ste. 100, Tulsa, Oklahoma 74119,
918/382-8686.
OKLAHOMA CORPORATION
COMMISSION
DANA L. MURPHY, Commis-
sioner
BOB ANTHONY, Commissioner
J. TODD HIETT, Commissioner
/s/ Grayson Barnes
Ron M. Barnes, OBA #534
Grayson Barnes, OBA #31475
No. 667-August 11-2 Times
IN THE DISTRICT COURT
OF MCCLAIN COUNTY,
STATE OF OKLAHOMA
In The Matter of the Estate
of
KENNETH SHARP, Deceased.
No. PB-2021-27
ORDER AND NOTICE
FOR HEARING FINAL
ACCOUNT, PETITION FOR
DETERMINATION OF HEIRS,
DISTRIBUTION OF ESTATE,
AND DISCHARGE OF
PERSONAL REPRESENTATIVE
NOTICE IS HEREBY GIVEN
that JaQuitta Satterlee, Personal
Representative, of the Estate of
Kenneth Sharp, Deceased, has
presented and filed herein her Final
Account and Petition for Determi-
nation of Heirs, Distribution of said
Estate, and Discharge of Personal
Representative of said estate.
IT IS THEREFORE ORDERED,
ADJUDGED, AND DECREED by
the Court and NOTICE is further
given that said Final Account and
Petition is set for hearing before
this Court in the courtroom of
the undersigned Judge of the
District Court of McClain County,
Oklahoma, located on the sec-
ond floor of the McClain County
Courthouse, 121 N. Second
Street, Purcell, Oklahoma, on the
1st day of September, 2022, at
9:30 o'clock a.m., at which time
and place any person interested
in said estate may appear and file
his exception in writing and show
cause, if any, why said Final Ac-
count should not be allowed, the
heirs of said decedent determined,
said the said estate distributed,
and the Personal Representative
discharged.
SIGNED this 4th day of August,
2022.
CHARLES GRAY
ASSOCIATE
DISTRICT JUDGE
JUDGE OF THE
DISTRICT COURT
DEAN HART, JR.
HART & HART
105 N. Willow - Box 396
Pauls Valley, OK 73075
405/238-5561
Attorney for Personal Repre-
sentative
Visit us at:
purcellregister.com

No. 682-August 11-3 Times
IN THE DISTRICT COURT
OF MCCLAIN COUNTY
STATE OF OKLAHOMA
BILL G. GRIM,
Plaintiff,
vs.
PAMELA ROLLINS GREEN a/k/a
PAMELA ROLLINS HARLAN,
Deceased, and THE UNKNOWN
SUCCESSORS, HEIRS, EXECU-
TORS, ADMINISTRATORS, DEVI-
SEES, TRUSTEES, AND ASSIGNS
OF PAMELA ROLLINS GREEN
a/k/a PAMELA ROLLINS HARLAN,
Deceased,
Defendants.
CASE NO. CV-2022-130
NOTICE BY PUBLICATION

THE STATE OF OKLAHOMA
TO: Pamela Rollins Green, a/k/a
Pamela Rollins Harlan, Deceased,
and the unknown Successors,
Heirs, Executors, Administrators,
Devises, Trustees and Assigns
of Pamela Rollins Green, a/k/a
Pamela Rollins Harlan, Deceased
The above-named Defendants
will take notice that in the District
Court of McClain County, Okla-
homa, in the above-styled and
numbered case, an action has
been filed by Bill G. Grim to quiet
any right, title, or interest in the real
property described hereinbelow
which you have or may claim to
have, and you must answer the
Petition of said Plaintiff on file in

said cause on or before September
30, 2022 or the allegations of said
Petition will be taken as true and
judgment rendered accordingly,
adjudging and decreeing that the
Plaintiff is the owner of, and that
the Plaintiff is the actual owner
of the surface of the following
described real property situated
in McClain County, Oklahoma,
to-wit (the "Property"):
The East ten (10) feet of the West
twenty-five (25) feet of Lot 5, Block
42 in the City of Purcell, McClain
County, Oklahoma, according to
the recorded plat thereof
free and clear of all liens,
claims and encumbrances of the
unknown successors, heirs, ex-

ecutors, administrators, devisees,
trustees and assigns, of Pamela
Rollins Green, a/k/a Pamela Rollins
Harlan, Deceased, have no right,
title, interest, lien, estate, encum-
brance, claim, or assessment in
the said hereinabove described
real property, and a Decree quiet-
ing and confirming the Plaintiff's
title and possession thereto, as
against said Defendants and
their unknown successors, and
forever barring and enjoining the
Defendants and their unknown
successors from any and all right,
title, estate, interest or equity of
redemption in and to the surface
of said lands and premises, or any

part thereof.
WITNESS MY HAND AND
OFFICIAL SEAL this 5th day of
August 2022.
(Seal)
McClain County Court Clerk
By: /s/ Donna Morrow
Deputy Court Clerk
APPROVED:
/s/ James B. Blevins, Jr.
James B. Blevins, Jr., OBA #881
George W. Velotta, II, OBA
#9223
Blevins & Associates Law, PLLC
138 W. Main/P. O. Box 1565
Purcell, Oklahoma 73080
PHONE: (405) 527-7575
FAX: (405) 527-7574
Attorney for Plaintiffs

No. 650-August 4-3 Times
IN THE DISTRICT COURT
OF MCCLAIN COUNTY
STATE OF OKLAHOMA
HENRY D. DUMAS, TRUSTEE
OF THE SELMA MYREL DUMAS
REVOCABLE TRUST UNDER
DECLARATION OF TRUST DATED
NOVEMBER 15, 1991,
Plaintiff,
vs.
HENRY J. DUMAS, SELMA
MYREL DUMAS, CAROLYN
SUE WINN, formerly WALLACE,
nee DUMAS, TOMMY DUMAS,
JEANNE KAY MANTOOTH, nee
DUMAS, JERRI MICHELLE EV-
ANS, MARY JANE POPOFF,
nee DUMAS, all Deceased and
the UNKNOWN SUCCESSORS,
HEIRS, EXECUTORS, ADMINIS-
TRATORS, DEVISEES, TRUSTEES
AND ASSIGNS OF HENRY J.
DUMAS, SELMA MYREL
DUMAS, CAROLYN SUE WINN,
formerly WALLACE, nee DUMAS,
TOMMY DUMAS, JEANNE KAY
MANTOOTH, nee DUMAS, JERRI
MICHELLE EVANS, and MARY
JANE POPOFF, nee DUMAS, all
Deceased, and JEFF DUMAS, ME-
GAN POPOFF, JEREMY POPOFF,
GREGORY M. POPOFF, AND
TRISTON EVANS,
Defendants.

CASE NO. CV-2021-166
ALIAS NOTICE
BY PUBLICATION
THE STATE OF OKLAHOMA
TO: Henry J. Dumas, Selma Myrel
Dumas, Carolyn Sue Winn, for-
merly Wallace, nee Dumas, Tommy
Dumas, Jeanne Kay Mantooth,
nee Dumas, Jerri Michelle Evans,
Mary Jane Popoff, nee Dumas,
all Deceased, and the unknown
Successors, Heirs, Executors,
Administrators, Devises, Trustees
and Assigns of Henry J. Dumas,
Selma Myrel Dumas, Carolyn
Sue Winn, formerly Wallace, nee
Dumas, Tommy Dumas, Jeanne
Kay Mantooth, nee Dumas, Jerri
Michelle Evans, and Mary Jane
Popoff, nee Dumas, all Deceased,
and Jeff Dumas, Megan Popoff,
Jeremy Popoff, Gregory M. Popoff
and Triston Evans

The above-named Defendants
will take notice that in the District
Court of McClain County, Okla-
homa, in the above-styled and
numbered case, an action has been
filed by Henry D. Dumas, Trustee of
the Selma Myrel Dumas Revocable
Trust Under Declaration of Trust
Dated November 15, 1991 to quiet
any right, title, or interest in and
to the oil, gas and mineral interests
in the real property described herein-
below which you have or may claim
to have, and you must answer the
Petition of said Plaintiff on file in
said cause on or before September
20, 2022, or the allegations of said
Petition will be taken as true and
judgment rendered accordingly,
adjudging and decreeing that the
Plaintiff is the owner of, and that
the Plaintiff and Defendant Jeff
Dumas are the actual owners of an
undivided interest the oil, gas, and
mineral interests in the following
described real property situated in
McClain County, Oklahoma, to-wit
(the "Property"):

The South Half of the Northwest
Quarter (S/2 NW/4) in Section 4,
Township 6 North, Range 2 West,
McClain County, Oklahoma

free and clear of all liens, claims
and encumbrances of the unknown
successors, heirs, executors, ad-
ministrators, devisees, trustees
and assigns, of Henry J. Dumas,
Selma Myrel Dumas, Carolyn
Sue Winn, formerly Wallace, nee
Dumas, Tommy Dumas, Jeanne
Kay Mantooth, nee Dumas, Jerri
Michelle Evans, Mary Jane Popoff,
nee Dumas, all Deceased, and
Jeremy Popoff, Meghan Popoff,
Gregory M. Popoff, and Triston
Evans have no right, title, interest,
lien, estate, encumbrance, claim,
or assessment in or to the oil, gas
and mineral interests of said herein-
above described real property, and
a Decree quieting and confirming
the Plaintiff's and Defendant Jeff
Dumas' title and possession there-
to, as against Defendants, Henry
J. Dumas, Selma Myrel Dumas,
Carolyn Sue Winn, formerly Wal-
lace, nee Dumas, Tommy Dumas,
Jeanne Kay Mantooth, nee Dumas,
Jerri Michelle Evans, Mary Jane
Popoff, nee Dumas, all Deceased,
and the unknown Successors,
Heirs, Executors, Administrators,
Devises, Trustees and Assigns
of Henry J. Dumas, Selma Myrel
Dumas, Carolyn Sue Winn, for-
merly Wallace, nee Dumas, Tommy
Dumas, Jeanne Kay Mantooth,
nee Dumas, Jerri Michelle Evans,
and Mary Jane Popoff, nee Du-
mas, all Deceased, and Jeremy
Popoff, Meghan Popoff, Gregory
M. Popoff, and Triston Evans and
their unknown successors, and
forever barring and enjoining the
said Defendants and their unknown
successors from any and all right,
title, estate, interest or equity of
redemption in and to the oil, gas
and mineral interests of said lands
and premises, or any part thereof.

WITNESS MY HAND AND OF-
FICIAL SEAL this 28th day of July
2022.
(Seal)
McClain County Court Clerk
By:
Deputy Court Clerk
APPROVED:
/s/ James B. Blevins, Jr.
James B. Blevins, Jr., OBA #881
Blevins & Associates Law, PLLC
138 W. Main/P. O. Box 1565
Purcell, Oklahoma 73080
PHONE: (405) 527-7575
FAX: (405) 527-7574
Attorney for Plaintiff

No. 652-August 4-2 Times
IN THE DISTRICT COURT
OF MCCLAIN COUNTY
STATE OF OKLAHOMA
IN THE MATTER OF THE ESTATE
OF ANTHONY WAYNE SPECK
AKA TONY SPECK, DECEASED.
Case No. PB-2022-94
COMBINED NOTICE
NOTICE TO CREDITORS; NO-
TICE OF HEARING
PETITION FOR ADMISSION
OF WILL TO PROBATE,
PETITION FOR SUMMARY AD-
MINISTRATION, HEARING ON
THE FINAL
ACCOUNTING, AND THE
PETITION FOR
DETERMINATION OF HEIRS,
DISTRIBUTION OF ESTATE
AND DISCHARGE
NOTICE IS HEREBY given to all
persons interested in the Estate of
Anthony Wayne Speck aka Tony
Speck, Deceased, that on this
date, Judith I. Speck, who may

be contacted through counsel at
the address below, filed a Peti-
tion for Summary Administration,
attaching thereto an instrument
purporting to be the Last Will
and Testament ("Will") of said
Deceased and naming Judith I.
Speck as Personal Representa-
tive, praying for the probate of said
Will, and that Letters of Special
Administration issue to Judith I.
Speck. Said Petition further prays
that the heirs at law, devisees
and legatees of said Decedent
be determined; that the final ac-
counting be approved; that the
property of the Decedent subject
to the jurisdiction of this Court be
distributed; and that the Special
Administrator be discharged, and
for other relief as prayed for in said
Petition, which Petition you may
refer to for further particulars.
The name and address of the
Petitioner and Personal Represen-
tative nominated in the will are as

follows: Judith I. Speck, 2911 N.
Willow Dr., Newcastle, OK 73065.
The probable value of the estate
of Anthony Wayne Speck aka
Tony Speck, Deceased, so far as
known to the Petitioner is less than
\$200,000.00.
The above named Decedent
died on November 3, 2021, at
which time the address of the
Decedent was 2911 N. Willow Dr.,
Newcastle, OK 73065.
Notice is hereby given that a
hearing will be held on the 15th
day of September, 2022, at 9:30
a.m., at the McClain County
Courthouse, Purcell, Oklahoma,
before Judge Charles Gray. At
the hearing the Court will decide
whether to approve the Petition
for Summary Administration and
the final account, prove said Will
and consider all relief prayed for in
the Petition. All persons interested
may appear at said hearing.
The Petition sets forth the

names and addresses of all known
creditors, heirs and devisees of the
Decedent. Pursuant to 58 O.S.
Sec. 246, each person receiving
this Notice is advised of the fol-
lowing:
Any person receiving this notice
or any interested party may file
objections to the Petition at any
time before the final hearing. All
objections to the Petition and/or
any relief requested must be made
in writing, with such objection to
be filed herein, with a copy being
provided to the Petitioner and the
attorney for the same, and if an
objection is not made within the
allowed time, all persons will be
deemed to have waived any
objection to the Petition and the
relief prayed for.
If an objection is filed on or be-
fore the hearing date, on the hear-
ing date the Court will determine
whether summary proceedings are
appropriate, and, if so, whether

the Estate will be distributed and
to whom the Estate will be distrib-
uted. The Special Administrator
shall present the final accounting
at the final hearing.
TO ALL CREDITORS OF THE
ABOVE NAMED DECEDENT: All
creditors having claims against
the above named Decedent are
required to present the same,
with a description of all security
interest or other collateral (if any)
held by each creditor with respect
to such claim, to Elaine Arnold at
the address shown below, on or
before the presentment date of
August 29, 2022, or the same will
be forever barred.
/s/ Elaine Arnold
Elaine Arnold, OBA #16168
P.O. Box 202
Mustang, Oklahoma 73064
Telephone: (405) 376-6014
elaine.arnold@sbcglobal.net
Attorney for Petitioner

No. 651-August 4-2 Times
District Court of McClain Coun-
ty, Oklahoma, Case No. CJ-2021-
191, Arvest Bank v. The Unknown
Successors and Assigns of William
Jerome Umphrey, Deceased, et al.
NOTICE OF SHERIFF'S SALE
TO: THE UNKNOWN SUC-
CESSORS AND ASSIGNS OF
WILLIAM JEROME UMPHREY,
DECEASED; JANE DOE, SPOUSE
OF WILLIAM JEROME UMPHREY,
DECEASED; and OCCUPANT(S)
OF THE PREMISES, THEIR
UNKNOWN SUCCESSORS,
AND ALL OTHER PERSONS OR
ENTITIES, INCLUDING THEIR
UNKNOWN SUCCESSORS,
CLAIMING ANY RIGHT, TITLE OR
INTEREST IN THE REAL PROP-
ERTY DESCRIBED BELOW.
NOTICE IS HEREBY given that
on the 6th day of September, 2022,
at 10:00 o'clock a.m., at the Mc-
Clain County Courthouse, 121 N.
2nd Ave., Purcell, OK 73080, the

Sheriff of said County will offer
for sale and sell at public auction
for cash to the highest and best
bidder, subject to real estate ad
valorem taxes, superior special
assessments and all interests of
record, if any, except the Mortgage
and interest foreclosed herein, all
that certain real property located
in McClain County, State of Okla-
homa, described as follows:
SEE LEGAL DESCRIPTION AT-
TACHED HERETO AS EXHIBIT A
(hereafter the "subject property").
Sale will be made pursuant to an
Order of Sale issued upon a
judgment entered in the District
Court of McClain County, Okla-
homa, in Case No. CJ-2021-191,
wherein Arvest Bank is Plaintiff
and The Unknown Successors
and Assigns of William Jerome
Umphrey, Deceased; Jane Doe,
Spouse of William Jerome Um-
phrey, Deceased; and Occupant(s)
of the Premises, were Defendants,

to satisfy the judgment in the said
above-described action.
The said real property has been
appraised according to law at
\$115,000.00.
Pursuant to Judgment, Plaintiff
reserves the right to recall the
Special Execution and Order of
Sale and to cancel this scheduled
sale orally, in writing, or by further
order of the Court, at any time prior
to sale without notice or leave of
Court.
WITNESS my hand this 28th day
of July, 2022.
LANDY OFFOLTER
MCCLAIN COUNTY SHERIFF
STATE OF OKLAHOMA
By: /s/ Landy Offolter
(Seal)
JOHN W. MEE III, OBA #013915
JOSHUA C. GREENHAW, OBA
#19111
MEE HOGE PLLP
50 Penn Place
1900 NW Expressway, Suite

1400
Oklahoma City, OK 73118
Telephone: (405) 848-9100
Facsimile: (405) 848-9101
ATTORNEYS FOR PLAINTIFF
EXHIBIT A
The land referred to herein
below is situated in the County
of McClain, State of Oklahoma,
and described as follows:
A tract of land in the Northeast
Quarter (NE/4) of Section Ten (10),
Township Six (6) North, Range Four
(4) West, I.M., McClain County,
Oklahoma, being a part of Tract
20 East Ranch, an unrecorded plat
and more particularly described as
follows: Commencing at the NE/
Corner of NE/4 of said Section
10; thence S00°06'31"E along the
Section line of said Section 10, a
distance of 1985.15 feet to a point,
said point being the Northeast cor-
ner of a tract also known as TRACT
20, EAST RANCH - An unrecorded
plat; thence S89°57'34"W, a dis-

tance of 453.93 feet to the point
of Beginning; thence S00°02'26"E,
a distance of 133.69 feet; thence
S89°57'34"W, a distance of 169.30
feet; thence S58°39'25"W, a dis-
tance of 141.01 feet to a point on
the Westerly line of said TRACT 20;
thence N12°44'42"W, and along
the Westerly line of said TRACT
20, a distance of 105.12 feet to a
point of curvature to the left, said
curve having a radius of 100.00
feet, a delta angle of 18°35'54",
a chord bearing of N22°02'38"W,
and a chord distance of 32.32 feet;
thence N31°20'35"W a distance
of 2.18 feet to the Northwest
corner of said TRACT 20; thence
N58°39'25"E, and along the
Northwesterly line of said TRACT
20, a distance of 139.70 feet;
thence N89°57'34"E and along
the North line of said TRACT 20,
a distance of 206.78 feet to the
Point of Beginning. (AKA Part of
Tract 20 East Ranch)

From page 13B

No. 676:

Trust dtd 12/2/2014; Rick Gar-
rett; Rick Garrett; Rita Gillingham;
Rivendell Royalty Corp; Roan Re-
sources, LLC; Robert A Thomas,
Jr; Robert L Carpenter; Robin A
Hooks-Nowlin; Robin A Hooks-
Nowlin; Robin Housden Jacobs;
Robin Housden Jacobs and Roy
Jacobs; Rochelle I Foster; Rod-
ney Thomas Frizzell; Ron Brooks;
Ron Brooks; Ron Brooks; Ronald
D Hamett and Debra A Hamett;
Ronald D Hamett and Debra A
Hamett; Ronald D Hamett and
Debra A Hamett; Ronald Gene
Ferguson and Dianne Sue Fergu-
son, Co-Trustees of the Ronald
and Dianne Ferguson Revocable
Trust dtd 7/12/2022; Ronald
Keen c/o Mary I Keen; Ronnie D
Maynard and Nancy L Maynard
Revocable Trust dtd 8/6/1993;
Rosemary Bitsche or her Unknown
Heirs, Successors, Devisees, and
Assigns c/o Robert Bitsche; Roy
Brooks; Ruth Ann Brooks, Trustee
of The Ruth Ann Brooks Family
Trust dtd 9/10/2021; Ruth Wilson;
Ruth Wilson; Sandra Cavenier;
Sandra L Williams; Scout Royalty
Corp; ShaleCase Energy, LLC;
Sharon F Easterling; Sharon F
Easterling; Sharon F Easterling;
Sharon Fujier, a/k/a Sister Sharon,
a/k/a Elizabeth Ann Fried; Sharon
Kay Pulis; Sherri Reis, a/k/a Sher-
rie Graham Appel; Sherri Terice
Walker; Shirley Ann Lee; Silver
Pines Resources, LP; Smith &
Woods, LLC c/o Mansel Dawayne
Smith; Smith & Woods, LLC;
Southwest Energy Partners, LLC;
Stella Louise Moon, Successor
Trustee of the Donald E & Wanda
Moon Living Trust dtd 11/8/2006;
Sue M Wilborn, Trustee of the Sue
M Wilborn Revocable Trust dtd
8/13/2020; Sue M Wilborn, Trustee
of the Sue M Wilborn Revocable
Trust dtd 8/13/2020; Sven Energy,
LLC; Tabetha Newman; Tabetha
Newman; Tabetha Newman;
Tammy Vasilatos, Trustee of the
Bryan Kelley Family Trust u/a/d
5/12/2003; Tara Rena Grigsby;
Ted R Brown, Trustee of the Har-
bor Revocable Living Trust dtd
1/30/2017; TEI Minerals II LLC;
Te-Ray Resources, LLC; Teresa
Fried Nichols; Teresa Fried Nich-
ols; Teresa Fried Nichols; Teresa
Pastrano; Teresa Pastrano; Teri
L Barber; Teri L Barber; Terminal
Land Company; Terminal Land
Company c/o Mark Rumsey;
Terry Keen; The Board of Educa-
tion, a/k/a The Board of Trustees,
Consolidated School District No
1, of McClain County, Oklahoma;
The Board of Education, a/k/a The
Board of Trustees, Consolidated
School District No 1, of McClain

County, Oklahoma; The First
Baptist Church of Newcastle; The
Prospect Company c/o Farmers
National Company, Agent; The
Thomas R McLean and Elizabeth
E McLean Foundation, Inc; The-
resa Catherine Lucas and Donna
Marie Duzan, Trustees of Trust A
under The Lucas Revocable
Trust u/t/a dtd 6/25/1998; Theresa
Catherine Lucas and Donna Marie
Duzan, Trustees of Trust A under
The Lucas Revocable Trust u/t/a
dtd 6/25/1998 c/o Donna Duzan;
Theresa Francis Loring; Thomas
Frizzell; Thomas Frizzell; Tina Mae
Kochen; Tina Mae Kochen; Tommy
B Carpenter; Treefa Jo Kerr; Treefa
Jo Kerr c/o Treylinda Kerr; Triangle
Royalty Corporation; Troy Alan
Rupp or his Unknown Heirs, Suc-
cessors, Devisees, and Assigns;
Troy Shinn And Alice Shinn; Troy
Shinn And Alice Shinn; Truman
Smith or his Unknown Heirs, Suc-
cessors, Devisees, and Assigns
c/o Hugh Stanton Smith; Trustee
or Trustees of the Wisenbaker
Family Living Trust dtd 3/28/2013
c/o Jana M Wisenbaker, Settlor
and Trustee; Uletta Belle Cook;
Unknown Heirs, Successors,
Devisees, and Assigns of Alta O
Davis, deceased c/o Alfred Lee
Davis; Unknown Heirs, Succes-
sors, Devisees, and Assigns of
Alta O Davis, deceased c/o Mary
Donnita Sellers; Unknown Heirs,
Successors, Devisees, and As-
signs of Alta O Davis, deceased
c/o Myrna Jean Daniels; Unknown
Heirs, Successors, Devisees, and
Assigns of Alta O Davis, deceased
c/o Uletta Belle Cook; Unknown
Heirs, Successors, Devisees, and
Assigns of Bill Graham, deceased
c/o Nikki Anne Wilson; Unknown
Heirs, Successors, Devisees, and
Assigns of Bill Graham, deceased
c/o Brenda Sue Baker; Unknown
Heirs, Successors, Devisees, and
Assigns of Bobby G Bailey,
deceased c/o Neva Jo Bailey;
Unknown Heirs, Successors, De-
visees, and Assigns of Bruce Carr
c/o Paula Jerene Asperheim and
Deborah Lynn Williams; Unknown
Heirs, Successors, Devisees, and
Assigns of Buddy Graham, de-
ceased c/o Anna Reed; Unknown
Heirs, Successors, Devisees, and
Assigns of Buddy Graham, de-
ceased c/o Anna Reed; Unknown
Heirs, Successors, Devisees, and
Assigns of Carmen Pearl Harman,
deceased c/o Carolyn Jean Fried-
man; Unknown Heirs, Successors,
Devisees, and Assigns of Martha
S Brewster, deceased c/o Denita

Bean; Unknown Heirs, Succes-
sors, Devisees, and Assigns of
Martha S Brewster, deceased c/o
Sandra Cavenier; Unknown Heirs,
Successors, Devisees, and As-
signs of Mary E Wulff, deceased
c/o Carol Gutzler; Unknown Heirs,
Successors, Devisees, and As-
signs of Richard Reilly, deceased
c/o Shirley K Brown; Unknown
Heirs, Successors, Devisees, and
Assigns of Robert A Housden,
deceased c/o Robin Housden
Jacobs; Unknown Heirs, Suc-
cessors, Devisees, and Assigns
of Robert D Keen, deceased c/o
Mary I Keen; Unknown Heirs, Suc-
cessors, Devisees, and Assigns of
Robert Dewey Keen, Jr., deceased
c/o Mary Irene Keen; Unknown
Heirs, Successors, Devisees, and
Assigns of Sally L Williams,
deceased c/o Robert A Thomas,
Jr; Unknown Heirs, Successors,
Devisees, and Assigns of Tim
Graham, deceased c/o Sherri Reis,
a/k/a Sherrie Graham Appel; Un-
known Heirs, Successors, Devi-
sees, and Assigns of Tim Graham,
deceased Linda Graham Black,
a/k/a Linda Black; V G Guerra;
V G Guerra; Ventana Exploration and
Production II, LLC; Vicki Viar; Vicki
Viar; Virginia Lee; Vondella Jones
and Kathryn E Harryman; Vondella
Jones and Kathryn E Harryman;
Wanda J Rinderer and Lloyd W
Rinderer; Way West Oil Company;
William Baaske or his Unknown
Heirs, Successors, Devisees, and
Assigns; William Baaske or his Un-
known Heirs, Successors, Devi-
sees, and Assigns; William Baaske
or his Unknown Heirs, Successors,
Devisees, and Assigns c/o Donald
Baaske; William Lloyd (Bill) Hicks;
Ethel Smith, possibly deceased; S
A Wilson and Clara Wilson, pos-
sibly deceased; William R McNutt,
possibly deceased; William V
Graham, possibly deceased; and
all persons if, living or if deceased,
their known and unknown succes-
sors, and all corporations, existing
and if dissolved, its known and
unknown successors and all other
persons having an interest in the
lands covered hereby, particularly
in McClain County, Oklahoma.
NOTICE IS HEREBY GIVEN that
Applicant in this cause is request-
ing that the Commission enter an
order to be effective as of the date
of the execution thereof or follows:
Approving a multiunit horizontal
well in the 640-acre horizontal
drilling and spacing units formed
for the Mississippian, Woodford
and Hunton common sources
of supply in Sections 15 and 22,

Township 9 North, Range 4 West,
McClain County, Oklahoma, so as
to allow such multiunit horizontal
well to be drilled as described
below and to be completed in and
to produce hydrocarbons from the
above-named common sources of
supply and establishing of a proper
allocation factor for allocating the
cost of and the production and
proceeds from such multiunit hori-
zontal well to each of the affected
units covered hereby.
Granting such other and further
relief as may be proper based
upon the evidence presented
at the hearing herein. The legal
descriptions of the land sections
adjacent to the area within which
the location exception lies are
Sections 9, 10, 11, 14, 16, 21, 23,
26, 27 and 28, Township 9 North,
Range 4 West, McClain County,
Oklahoma. Applicant further
requests that Applicant or some
other party be authorized the right
to drill said well. Applicant further
requests that it be permitted to
produce said well at said location
from the common sources of sup-
ply covered hereby without any
downward allowable adjustment.
NOTICE IS FURTHER GIVEN
THAT Applicant is proposing to
drill the multiunit horizontal well
involved herein at the following
location:
LOCATION OF WELLBORE
(LATERAL) AT SECTION 22
COMPLETION INTERVAL: THE
PROPOSED LOCATION OF THE
END POINTS OF THE COMPLE-
TION INTERVAL WILL BE NO
CLOSER THAN 165 FEET FROM
THE SOUTH LINE AND NO
CLOSER THAN 0 FEET FROM THE
NORTH LINE AND NO CLOSER
THAN 330 FEET FROM THE EAST
LINE AND NO CLOSER THAN
330 FEET FROM THE WEST LINE
OF SECTION 22, TOWNSHIP 9
NORTH, RANGE 4 WEST, MC-
CLAIN COUNTY, OKLAHOMA
LOCATION OF WELLBORE
(LATERAL) AT SECTION 15 COM-
PLETION INTERVAL: THE PRO-
POSED LOCATION OF THE END
POINTS OF THE COMPLETION
INTERVAL WILL BE NO CLOSER
THAN 0 FEET FROM THE SOUTH
LINE AND NO CLOSER THAN 165
FEET FROM THE NORTH LINE
AND NO CLOSER THAN 330 FEET
FROM THE EAST LINE AND NO
CLOSER THAN 330 FEET FROM
THE WEST LINE OF SECTION 15,
TOWNSHIP 9 NORTH, RANGE
4 WEST, MCCLAIN COUNTY,
OKLAHOMA
The entire length of the lateral

will be cemented such that the
perforations will be isolated from
the beginning and end point of
the lateral in order to protect the
correlative rights of the offset units.
NOTICE IS FURTHER GIVEN
that this cause be set before an
Administrative Law Judge for
hearing, taking of evidence and
reporting to the Commission.
NOTICE IS FURTHER GIVEN
that this cause will be heard before
an Administrative Law Judge on
the Initial Hearing Docket at the
Corporation Commission, East-
ern Regional Office, 201 W. 5th
St., Suite 540, Tulsa, OK 74103,
at 8:30 a.m. on the 29th day of
August, 2022 and that this notice
be published as required by law
and the rules of the Commission.
The referenced hearing may be
conducted via teleconference or
videoconference. Before coming
to the building for this hearing,
please visit the Oklahoma Cor-
poration Commission website at
www.occeweb.com to determine
the status of building access.
Instructions for participating via
teleconference or videoconference
are available on the Com-
mission's website.
NOTICE IS FURTHER GIVEN
that in the event this cause is
uncontested, the Applicant, its
representatives, witnesses and
other proponents of the Appli-
cant may appear and testify by
telephone. The cost of telephonic
communication shall be paid by
the person or persons requesting
its use. Interested parties who
wish to participate by telephone
shall contact the Applicant or
Applicant's attorney, prior to the
hearing date, and provide their
name and phone number.
NOTICE IS FURTHER GIVEN
that all interested persons may
appear and be heard. For infor-
mation concerning this action,
contact Steve Still, RPL, Pinson
Land Services, 10201 Buffalo
Ridge Road, Edmond, OK 73025,
405/359-6727 or Ron M. Barnes
or Grayson Barnes, BARNES LAW,
PLLC, 1648 S. Boston Avenue,
Ste. 100, Tulsa, Oklahoma 74119,
918/382-8686.
OKLAHOMA CORPORATION
COMMISSION
DANA L. MURPHY, Commis-
sioner
BOB ANTHONY, Commissioner
J. TODD HIETT, Commissioner
/s/ Grayson Barnes
Ron M. Barnes, OBA #534
Grayson Barnes, OBA #31475

MATC receives Gold Star Award

Mid-America Technology Center was awarded the OkACTE Gold Star award at the 2022 Oklahoma Summit Conference. This marks Mid-America's 15th year in a row to receive this prestigious award.

The Gold Star recognition is for a period of one year, and in order to be a recipient of the award the technology center must meet a comprehensive set of criteria which establishes the technology center as exceptional in service to patrons of their communities.

A small sampling of the criteria follows:

- A minimum of 80 percent of full-time students complete career and technology training;
- A minimum of 82.5 percent of all students who complete their program are (1) employed in jobs for which they were trained, (2) continuing their education, (3) or have joined the military;
- Evidence the technology center has a current strategic plan that support the strategic plan of the Oklahoma system of Career and Technology Education;
- The technology center dis-

trict must have a communications and marketing program and have a marketing plan that must have integrated into the technology center's strategic plan;

- The technology center has a commitment to service business and industry by providing at least eight of 18 categories of programs and service area;
- The technology center seeks to serve special initiatives or provide additional services sensitive to needs of its constituency by providing five of 10 specific services;
- The technology center's students were members of the appropriate student organization (50 percent); and its students were active in participating in district, and/or state and national student organization competitive events.

Living up to the standards set by the Gold Star School criteria is something that all Mid-America Technology Center employees strive for every day.



• Photo provided

Gold Star School award winners

Mid-America Technology Center proudly receiving the Gold Star School award at the OkACTE 2022 Summit Awards Banquet. On hand for the award presentation were Ricky Wilkinson, OkACTE President-Elect, Kristal Sack, OkACTE President, Kenneth Stull, MATC IT Director; Chris Willoughby, MATC Adult Program Specialist; Amanda Cummings, MATC Pre-Engineering Teacher; Traci Ford, MATC Secretary; and Skye McNeil, OkACTE Executive Director.

Chickasaw Nation election results

Chickasaw Nation Election Secretary Rita Loder announced results of the Aug. 2, 2022, primary election.

Pickens District Legislator, Seat 3 candidate Charles Marris, Marietta, received, 1,427 votes to defeat Bradley Steven Woods, Ardmore, who received 710 votes. Mr. Marris will fill the vacant seat resulting from the retirement of incumbent Linda Briggs, Marietta.

Panola District Legislator, Seat 1 incumbent Beth Alexander, Colbert, received 578 votes to defeat challenger Baron Burgess, Hendrix, who received 151 votes. Ms. Alexander will retain the seat.

Tishomingo District Legislator, Seat 2 incumbent Derrick Priddy, Sulphur, received 809 votes to retain the office. Challengers Robin Woods, Tishomingo, received 205 votes and Lisa Hudson, Davis, received 302 votes.

Pontotoc District Legislator, Seat 5 incumbent Lisa J. Billy, Lindsay, received no challengers and will retain her position.

Supreme Court Justice, Seat 1 incumbent Mark H. Colbert, Ardmore, received no challengers and will retain his position.

Elected officials will take the oath of office Monday, October 3.

For more information, please contact Ms. Loder at (580) 310-6475.

\$11.00 up to 40 words, 20¢ per word after
DEADLINE: 11 a.m. on Tuesday

The Purcell Register

Classifieds

405-527-2126
purcellregister.com/classifieds

ACREAGES

FOR SALE BY OWNER: 116 acres, \$6500/acre. 3 miles south of Purcell, OK, I-35 exit 91 on Hwy. 74. Water, electricity (3 Phase) on property, 2 ponds, 2 cattle guard pipe entrances. 405-831-3714. 08/11/2tp

ANNOUNCEMENTS

WASHINGTON BOYS BASKETBALL & GOLF TEAMS to host annual golf tournament fundraiser Sunday, August 28, at Westwood Golf Course in Norman. Registration starts at noon and shotgun start at 1 p.m. Registration fees are \$100/per golfer or \$400/team and includes lunch and golf cart. You can sign up online at www.Washington-Warriors-Golf-Tournament.perfectgolfevent.com. 08/04/4tp

COMPUTERS

DALE'S ETC. COMPUTER sales & service. Repair, rebuild, and upgrade all brands. Free estimates. Reconditioned systems from \$299. 709 W Jackson, Purcell. 527-2949. 01/02/tfc

FARM HELP NEEDED!

Part-time to full-time depending on season.

- Mowing • Weed Eating
- Feeding Livestock
- Mechanical Work

Call **405-527-2579**

Jorge's Concrete

- Patios • Sidewalks
- Concrete Work

FREE ESTIMATES

Call **405-245-4728** Jorge
or **405-473-5176** Cesilio

Ross' Lawn Service

- Complete Lawn Maintenance
- Weed Control
- Fall Cleanup
- Deck/Fence Preservation

Residential and Commercial
Call Ross Shore @
306-1928

Annie & Lloyd Tree & Landscape Service

- Tree & shrub trimming
- Tree removal
- Stump grinding
- Landscaping
- Sodding
- Concrete Work
- Bucket Truck
- Painting
- Fencing
- Roofing
- Construction

Free Estimates Insured
527-7731

NOW ACCEPTING NEW CUSTOMERS

CALL TODAY
for Lawn Care Service for an Effortlessly Beautiful Lawn

• Weed Control • Fertilizer

FREE ESTIMATES • AFFORDABLE MAINTENANCE

405.243.4599 LIC #9338

DJ TRAILERS & TRUCK BEDS

Truck Beds, Truck Accessories, Services, Parts, & Repairs

405-449-3535

3 Mi. E. of Wayne on Hwy. 59

GM TRUCK BEDS

TRADE OUT LOVELY WELL-LOCATED CUSTOM-BUILT HOME PLUS MODEST SALARY FOR PART-TIME HELP & MGMT.

Home over 1,700 sq. ft. • 1506 Green Avenue

VEHICLE PROVIDED • NO SMOKING in home or vehicle

Duties average 20-30 hours per week related to:

- Large local property, GVF Living Laboratory (3500 Acres)
- with multiple homes and outbuildings
- Security and oversight
- Light hands-on maintenance and repair
- Supervision of repair, maintenance, construction and remodeling
- Feeding horses (daily)
- Start and briefly drive vehicles weekly

QUALIFICATIONS MUST INCLUDE:
your own health insurance, supplemental retirement income, good credit and good references

Please send thorough and updated resume by fax to 405-527-0104 or email to gvfoffice@mpactssquared.com and Call 405-990-0452

A full background/credit check will be completed

NOW HIRING

- LPNs All Shifts
- CNAs All Shifts
- CMAs All Shifts
- 2 Part-Time Dietary Aides
- 1 Full-Time Housekeeper
- Full-Time Laundry

Please apply in person at

Lexington Nursing Home

632 SE 3rd – Lexington

EOE

GOVERNMENT EQUIPMENT AUCTION

400+ ITEMS SELL NO RESERVE!

TUESDAY, AUGUST 16

LU9178 '07 Volvo G930 motor grader

LU9176 John Deere 6100D MFWD tractor

INVENTORY INCLUDES: tractors, motor graders, crane truck, ladder fire truck, snow groomer, dump trucks, bucket trucks, cold planer, SUVs, hook lift truck and more. All items are sold "AS IS." 10% buyers premium applies. **866.608.9283**

BID NOW! purplewave.com

ELITE TOWERS ONLINE AUCTION

Items located at 911 S. Mustang Rd. Blanchard, OK

AUCTION ENDS TUES., AUG. 16, 2022

Preview time Thursday, August 11, 3:00-6:00 pm

Peterbilt Semi, Ford F-250, Dodge 1500, Toyota Forklift, Gooseneck trailer, enclosed trailer, Frack trailer, metal storage building, welders, welding supplies, work benches, wheel carts, metal fabricating machines, bandsaws, presses, generator, scissorlifts, bubble tower, stack mixer, huge selection of metal stock, aluminum and S.S., beam and square tubing, angle iron and plate, power tools and much more.

Call Aaron Owens 405-229-2973 or Ken 405-620-1524

www.KenCarpenterAuction.com

KEN CARPENTER AUCTION & REALTY LLC

405-620-1524

LAND AUCTION ONLINE BIDDING ONLY

ESTATE OF EDWARD J. BLAKLEY

200 ACRES SOLD IN 2 TRACTS.

TRACT 1: 160 acres m/L. **TRACT 2:** 40 acres m/L undeveloped land loaded with trees and wildlife. East side of Edmond, Okla.

Directions: From I-35 & Waterloo Rd, East to Anderson Rd, North 1 mile to Simmons. Property is located 1/2 East of Anderson Rd on Simmons Rd.

OPEN HOUSE SAT., AUG. 20 • 9-11 AM

You are welcome to bring your ATV that day to ride over property.

BIDDING ENDS TUES., AUGUST 30, 2022

See www.KenCarpenterAuction.com for auction terms and legal description.

KEN CARPENTER AUCTION & REALTY LLC

Ken: 405-620-1524

Shop the

Classifieds

Where sellers are looking for buyers!



FOR SALE

\$11.00 up to 40 words, 20¢ per word after
DEADLINE: 11 a.m. on Tuesday

The Purcell Register

Classifieds

405-527-2126
purcellregister.com/classifieds

Public Auction

REFORD & BARBARA STEELMAN RETIREMENT

9 am - Saturday - August 13, 2022
1076 CS 2987 - BLANCHARD, OK 73010

North of Blanchard on HWY 76 to SW 16th, then 1.25 miles west to CS 2987 then 1/3 mile north.

Case 580D Tractor, Loader, Blade, Forks, Bucket
JD 2040 Tractor & Loader, Polaris 800 4x4, Antiques
2-W&W Alum. 24 ft. Stock Trailers, J&I 36 ft. Trailer
Rhino 15 ft & 7 ft. Mowers - Kubota Diesel 60" ZeroTurn
Linclon SA- 200 Welder, 3 Utility Trailers - Metal Panels
Large Mobil Smoker - 6 ft. Priefert Tiller - CM Trailer
20+ Guns - Many Tool Boxes - LOTs of Tools and More.

Preview Dates: 9 am to 5 pm - Friday - August 12, 2022
Concession on Sale Day - Burgers and more

More details and photos: www.ok-realestate-auction.com
ON-Line Real Estate Auction - Closes on Sept. 26th



Brown Auction and Real Estate

Jon & Shelli Brown
405-222-0330

DILLARD CIES REAL ESTATE

Office
405-366-7707
405-760-7849

www.jimwest.realtor



Jim West
Broker Associate

Find Your Next Home at www.jimwest.realtor
Text or Call me at 405-760-7849 to get your property on the market

HUGE ESTATE AUCTION

Thursdays, Aug 18 • Starts @ 8:48 AM | 31105 E. 161st St. S., Coweta, OK 74429

For more info & pictures, visit chuppsauction.com | Running 2-3 rings all day!!

DON'T MISS THIS SALE! 40+ YR TOOL & EQUIP. COLLECTION
Everything to run a MACHINE SHOP: Arbor Press, Pipe Cutters & Coping Machines, Band Saws, Milling Machines, Tractors, Trailers, Club Cart, Grinders, Hit & Miss Engines and Parts, Oil Pumper Engines, Tractor & Engine Parts, Saws, 3 Phase Motors, Shop Tools, Hand Tools, Air Tools, Specialty Tools & Bits, Tables & Work Benches, Vises, Scrap Metal, Cordless & Electric Tools, Vintage Barber Chair, Case Knives and Much More!

Live Onsite & Online Bidding on Lots 100-121 @11:31 AM followed by Lots 1-63



Dale & Maria Chupp, Coldwell Banker Neoka Select
(918) 630-0495

REAL ESTATE AUCTION

2102 sq. ft, 1.5 Story FIXER-UPPER HOME on Corner LOT
Fri., Aug. 26 @ 11 AM • 602 N. Canadian, Purcell

Drive by and take a look. Open House Inspection Auction Day 9-11 AM, or call Auctioneer for specific needs. See webpage for details.



RICHARD BRANCH AUCTIONEERS
www.branchauction.com

405-627-3920
See Webpage for Photos/Details



Public Auction

KENNY & VICKI KEELER RETIREMENT

9 am - Saturday - August 20, 2022
11563 220th - BLANCHARD, OK 73010

South of Blanchard on HWY 76 to junction of HWY 39, then 3/4 mile south to 220th, then east 1/2 mile.

JD 6150M Tractor w/ JD 340 Loader - 1534 hours
JD 469 Baler - 5663 Bales - Tractor & Baler Very Slick
Sunflower 9412 15' NoTill Drill - JD 8300 DD Drill
Wylie Sprayer - JD 835 MoCo Swather - 14' Miller Disk
EZ-Haul Inline Bale Trailer 36 ft.- 4 Bale Trailer
1973 Jeep Hardtop- 2013 GMC 3500 Bale Bed & Feeder
20' W&W Stock Trailer - 2 Utility Trailers
Kuhn Hay Rake - Feed Troughs - Pipe & lots more....

Preview Dates: 9 am to 5 pm - Friday - August 19, 2022
Free Water & Wonderful Shade Trees - Lots of Parking East of Home
More details and photos: www.ok-realestate-auction.com



Brown Auction and Real Estate

Jon & Shelli Brown
405-222-0330

FOR SALE

FOR SALE: Hospital bed, lift chair, furniture. Call Donnie, 405-301-1892.
08/11/1tp

FOR SALE: John Deere 5083-83 HP, year 2010. Call 405-640-6079.
08/11/2tp

GARAGE SALES

GARAGE SALE in Wayne, behind the Senior Citizens Center, 107 N. Shannon. Lots of clothes, housewares, home decor and much more. Open this Friday only from 9 a.m. to 12 p.m. Good stuff and low prices. 08/11/1tp

NORMAN FLEA MARKET

Flea Market and biggest garage sale in Norman. Friday, August 12, & Saturday, August 13, 8-5. 615 E. Robinson, Cleveland County Fairgrounds. Over 50 booths of everything you can imagine. Call 405-613-6992 for more info. 08/04/1tc

HELP WANTED

AREA BANK is now accepting applications for full time teller position 8 a.m. to 5 p.m. Monday through Friday. Please send resumes to PO Box 191, Purcell, OK 73080. Attn: area bank. 08/04/4tc

HELP WANTED: The City of Purcell is taking applications for a 911 Dispatcher. Duties include answering 911 calls and other business line calls to determine priority & Response. Ability to communicate effectively. Operate computer aided dispatch system. Other job responsibilities as assigned. An application can be completed online at PurcellOK.gov or a copy picked up at City Hall and submitted to Human Resources. Applicants must be able to pass a drug screen and background check. 06/09/tfc

MAINTENANCE POSITION: If you're looking for a great place to work, with great benefits and pay. Call 405-361-1773. Cairn Communities. You will find a place to call home. Must have valid driver's license. 08/04/2tp

STEELCO is now accepting applications for Warehouse Worker Associate. Apply in person at Steelco, I-35 exit 79, Paoli. 07/28/4tc

LIVESTOCK

THE OKLAHOMA HORSESHOEING SCHOOL will do horseshoeing for \$30; trimming for \$15; and teeth floating for \$20 by appointment. 405-288-6085. 01/02/tfc

WANTED

1,000 ACRES OR MORE

Close to Purcell or Lexington

Green Valley Farms

(405) 990-0452

RENTALS

FOR RENT: 327 N. Green Ave. Commercial space, ~3000 SF. Restaurant or office use. \$1250/mo. Call Than @ 405-990-8862. HOK PM 01/20/tfc

FOR RENT: Commercial building, 405 W. Grant, Purcell. Brick, drive-through window, 1,178 sq. ft, totally remodeled. \$1,500 per month, negotiable. 405-615-0745. 04/07/tfc

FOR RENT: Small 2 bedroom duplex, 112 W. Beech, Lexington. \$525 per month + bills, \$350 deposit. Coming Soon: 1 bedroom duplex, 114 W. Beech, Lexington. \$425 per month + bills, \$300 deposit. Call 405-595-1600. 08/11/2tp

SERVICES

VACUUM AND SEWING machine repair. Parts and services for all brands. We also stock bags and belts! Dale's Etc. 709 W. Jackson, Purcell 527-2949. 01/02/tfc



EQUAL HOUSING OPPORTUNITY

All real estate advertised therein is subject to the Federal Fair Housing Act, which makes it illegal to advertise any preference, limitation, or discrimination because of race, color, religion, sex, handicap, familial status, or national origin, or intention to make any such preference, limitation or discrimination.

We will not knowingly accept any advertising for real estate which is in violation of the law. All persons are hereby informed that all dwellings advertised are available on an equal opportunity basis.

OKLAHOMA CLASSIFIED AD NETWORK

FOR MORE INFO CALL
1-888-815-2672

WANT TO BUY

OLD GUITARS\$ WANTED! LARRY BRINGS CASH for vintage USA guitars, tube amps, banjos, mandolins, etc. Fender, Gibson, Martin, Gretsch, others. Call or text 918-288-2222. www.stringswest.com

RURAL LAND OWNERS

OWN RURAL LAND? Earn \$5,000+ every year from Hunting Leases. Upfront payments from our hunters. Reduce risk with FREE liability insurance. Call for a quote today. (888) 871-1982

AUCTION

WIGGINS AUCTION – 160 Acres | Offering 20-160 Acre Tracts | Productive Sm. Grain/Livestock Land | Outstanding Investment/Development/Executive Home Site Potential | Enid Area, OK | Aug. 18th @ 10a | WigginsAuctioneers.com | 580.233.3066

ADVERTISE STATEWIDE

Put your message where it matters most – **IN OKLAHOMA NEWSPAPERS**. We can place your ad in 146 newspapers. For more information or to place an ad, contact Landon Cobb at (405) 499-0022 or toll-free in OK at 1-888-815-2672.

WANTED 10 HOMES

In your county needing ROOFS, SIDING OR WINDOWS

We will be using these homes to complete our Fall brochure.

SAVE HUNDREDS OF DOLLARS

No money down financing @ 5.9% interest rate* with payments as low as \$69/mo* Plus 10% off for Sr/Military

LIMITED TIME ONLY CALL NOW! 800-664-4856

Mention this ad and receive \$300 gas card with completed job.*wac

MUSGRAVE Real Estate

Your Brand for Real Estate

MusgraveOk.com

LandAndRanchesOK.com

Wonderful ranches, great lands, residential, and commercial in and around central Oklahoma.

Please visit our website or our office for a complete list including photos and all contact info. We look forward to helping you buy or sell your real estate property.



407 W. Main
Purcell, OK 73080

405-527-9230 405-527-5638
Email: caleb@musgraveok.com

 Like us on facebook

Let our team of full-time professional realtors help you with your most important investment.



Renee Barnes 659-7335
Ron Musgrave 615-4810

Donelda Ellis 830-1317
Joell Gray 620-4651

Regena McNatt 659-7620
Lonnie Gilley 926-7140

Jana Hoffman 313-2008
Caleb Stauffer 314-8438

Wayne Lewis 760-7757
Ashley Webster 996-6749



COLDWELL BANKER

HEART OF OKLAHOMA REAL ESTATE

Each office is independently owned and operated
Residential - Acreages & Land - New Homes
Farms & Ranches - Commercially Zoned

ALL PROPERTIES ARE ON OKC MULTI-LIST SYSTEM (MLS).

www.cbheart.com

NEW LISTINGS

168TH & LEWIS RD 5 Acres of open ground. Large trees. Easy to subdivide. \$60,000 #1011470

BACK ON MARKET/802 WILLOW CREEK CIR Almost 4100SF of living space! Two houses in one. Perfect for a combined family. \$385,000 #1005422

9319 144TH NOBLE 28.4 acres platted subdivision w/28 lots. Seller applying for grow, transport, process & dispensary licenses for property or sell as home sites. \$355,000 #1019542

GOOD INVESTMENT PROPERTY! 4 or 5/2 frame home. Needs work 416 W Jefferson \$62,500 #1018594

12204 E PRIVATE 1580 DR Lindsay, 172 acres: live creek, 5 ponds, Perimeter fence has been renewed. Approx 29 acres of trees. Good for cattle, hunting, recreation, improve as you want. O/A \$356,000 #1006775

HOMES

938 LUGLENA LN 3/2/2 brick home. Fenced yard. 1115 sq. ft. \$117,500 #1020592

163588 N 3010 RD, Foster 3/2 frame home on 21.6 acres. "AS-IS" \$88,500 #1016051

THAN MAYNARD Broker 990-8862 TONY CHRISTIAN 615-8871 BOB DICKSON 830-1473 RONNIE MAYNARD Office Manager 659-8217

Your Perfect PartnerSM

TWO LOCATIONS TO SERVE YOU

1800 North Green, Purcell, OK
527-3012
Than Maynard, Broker

719 24th Avenue SW, Norman, OK
366-9600
Nancy Maynard, Broker



12980 LAKE ROAD AVE ~4300SF home built in 2008 with huge pond and 160 acres of pasture. Well maintained land. Small landing strip & ultra-light hanger. \$1,450,000 #1013598

9891 FLAT ARMADILLO RD 3/2 on 2.5 acres \$169,500 #1009301

4520 BROOKWOOD DR, Noble 3/2/2 updated brick home \$158,500 #1014694

17800 168TH ST Large home on 10 acres with 2 ponds. \$170,000 #1011469

INVESTMENT PROPERTIES! Two houses on one lot being sold separately. Both need work! 1115 & 116 W Fox \$110,000 #1008519

2111 OAKRIDGE DR 4/2/3 brick home built 2004. Large lot. Plenty of storage in this 1794SF home! \$225,000 #1001363

NEW CONSTRUCTION 1130 Woodbrook Drive 4/2/3, 1891SF on ~0.75 acre. \$295,000 #963473

822 W WASHINGTON 4/2. 1/2 Over 3700SF of living space! Large workshop with 3 garage doors. Room for an RV. Wonderful outdoor kitchen. \$399,900 #979288

17800 168TH ST 2000SF 3/2 home on 10 acres. Home is in partial renovation. 2 ponds and large trees. \$150,000 #966786

ACREAGES, LOTS & COMMERCIAL

LOT ON LESTER LANE 6500SF city lot. Alley access and all utilities available. \$29,000 #1012847

192 ACRES & 3 STORY HOME in Washington SD. 80ac is #1 bottom, addtl 30ac bottom, grassland, & creek. 5 ponds, hay barns, equip shed, storage bldgs. Well water & 3 water taps. Home is 4,000sf unfinished except for 1200sf over the garage w/LR, BR, Kit & util, lifetime roof, vinyl siding & soffit. #936100

2.12 ACRES ZONED C-3 In high demand/high traffic area on Green Ave near Walmart. Great location for office, strip center. #976792 \$469,000

NEED HWY FRONTAGE for your business. 25 +/- ac. on E side of Hwy 1 near E Lindsay. Corner of N CR 3010 & Hwy 19 #981840 \$135,000