

Toddler drowns

Saturday night in South Canadian

The Oklahoma Lake Patrol investigated a drowning in the South Canadian River last Saturday night near the Sundog Trails property on the Lexington side of the river.

According to Lexington Police Officer Jonathan Fried, a child, not quite three-years-old from Bethany, was pronounced dead at Purcell Municipal Hospital.

Officer Fried was dispatched 8:02 p.m. to the

scene on the river arriving about 8:04 p.m.

When the officer arrived CPR was in progress.

Fried said he checked for a pulse and then continued CPR until Wadley's EMS arrived. They then took over the CPR and transported the child to the hospital where the child was pronounced dead.

Lexington Police are not releasing the name of the family.

Woman's point of view

First since Betty Gerhard

Jeanne Grimes
The Purcell Register

A lifelong Purcell resident and teacher at Delta Head Start will serve the remaining months of Tom McCurdy's city council seat.

The council on Tuesday voted unanimously to accept Theda Engert as McCurdy's replacement.

Mayor Ted Cox said four residents expressed an interest to him in serving.

Others were Jay Tate, Brandon Comer and Chad Hall.

But just Engert and Tate attended Tuesday's meeting to address the council.

"I grew up in Purcell," Engert said. "I love this town and want to be a part of it."

She has been a resident for 38 years.

Tate told the council he is a member of the veterans com-

mittee and was involved in getting the municipal airport renamed.

"I want to see Purcell grow," the 42-year resident said. "I have a sense of civic duty and want to act on it."

Council member Graham Fishburn pointed out serving on the city council is just one way to serve the community.

"There are hundreds of other ways," he said. "This is a difficult job, tough decisions to be made."

Mike Pollok made the motion to bring Engert onto the council, saying it was time for a woman to serve "like Betty (Gerhard)."

Gerhard, a longtime council member and former mayor, resigned in 2014 to move out

Please see **Council**, page 2A

Bridging the FUTURE

State awards \$36 million contract for new Purcell-Lexington bridge

The next – and final – chapter in the history of the James C. Nance Memorial Bridge opened

Tuesday when the Oklahoma Transportation Commission awarded a \$36 million contract for the construction of a new span connecting Purcell and Lexington.

Webber, LLC, was the lowest of three bidders. The company is based in The Woodlands, Texas.

Included in the contract is \$2 million bonus in possible financial incentives if the project is completed ahead of schedule.

The bridge carries U.S. 77/State Highway 39 over the South Canadian River and BNSF railroad.

"This bridge is a lifeline between two cities that are part of one community," said Mike Patterson, executive director of the Oklahoma

Please see **Bridge**, back page

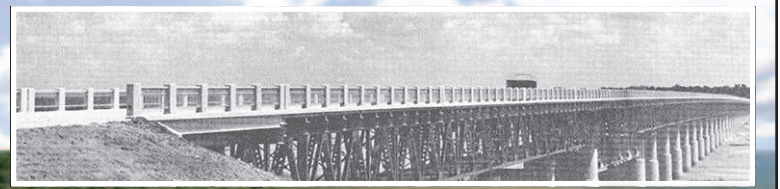
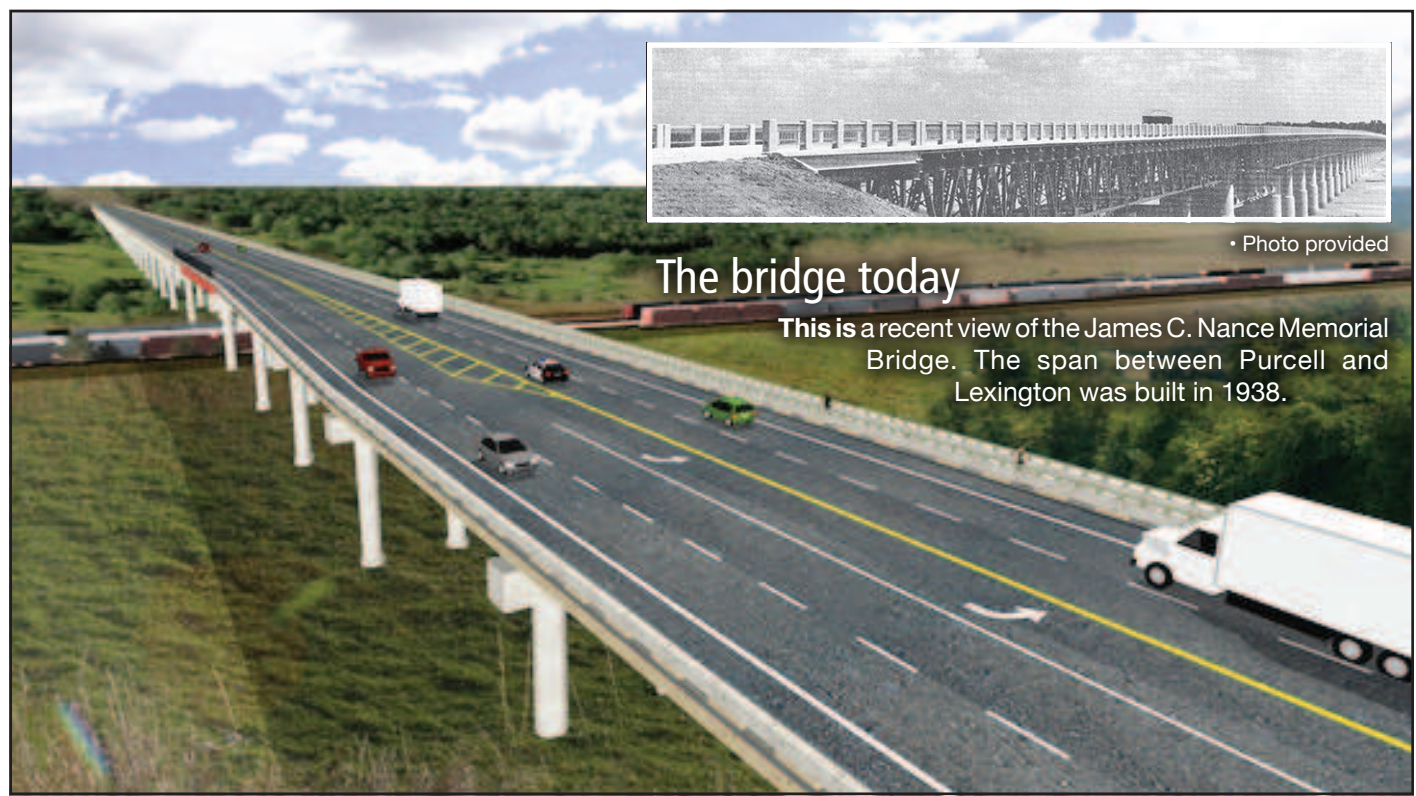

The bridge today

This is a recent view of the James C. Nance Memorial Bridge. The span between Purcell and Lexington was built in 1938.

Wider and improved

A computer generated rendering shows the \$36 million bridge that the Oklahoma Department of Transportation will construct over the South Canadian River between Purcell and Lexington. The Oklahoma Transportation Commission awarded a contract for the construction during their meeting Tuesday.

Inmate escapes

from van

Skipper Eugene Rowland sought

by authorities

An prisoner being transported back to the McClain County jail has escaped from a transport van, driven by Bill Tyler.

McClain County Sheriff Detective David Tompkins said

Skipper Eugene Rowland, 34 of Warner, apparently kicked

Please see **Rowland**, back page

Restoring rodeo's limelight

Trophy saddles reveal shared mother-daughter triumphs

Jeanne Grimes
The Purcell Register

Bob Schneder has repaired and restored his share of saddles in his time.

But the job for Bobbie Jo Wells will stand out in his mind for years to come.

Wells, whose family owns Smokin' Joe's Rib Ranch BBQ outside Davis, brought in 10 trophy saddles spanning two generations and three decades in the rodeo limelight.



Jeanne Grimes • The Purcell Register

A family history in saddles

These are some of the trophy saddles that showcase the rodeo accomplishments of Joyce Kernek and her daughter Bobbie Jo Wells. The saddles, which had been displayed in a barbecue restaurant, were cleaned and restored by Bob Schneder at his Purcell shop, Handlebar Saddle & Leather Repair.

Please see **Saddles**, back page

Guilty on 3

counts

Jury convicts man in social

host case

A Cleveland County jury last week convicted a Wanette man on all counts in the drinking death of a 15-year-old Lexington youth in March 2015.

Nicholas Faught died of alcohol poisoning.

Justin Moore, 37, will be sentenced November 1. He was charged with permitting invitees under age 21 to consume alcohol or controlled dangerous substances, child neglect/endangering and transporting

Please see **Guilty**, back page

Cooler temps forecasted

Purcell received .02" last Saturday in a slight shower bringing the total for the year here to 33.45".

Cooler tempera-

tures were forecast this week with some lows dipping down to the high 40s.

Little or no rain is in the forecast.

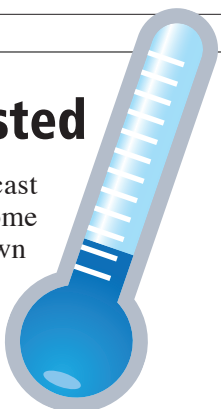

Inside

Showdown

Undeclared Washington hosts once beaten Purcell Friday night.



Pg. 1B

Inside

Lexington 2-0

First 2-0 start for football in five years for Bulldogs.



Pg. 1B

Find it...

- Opinion4A
- Society.....6A
- Sports.....1B
- Obituaries10A
- Classifieds9B



Council:

of state. The council quickly worked through the rest of the agenda, approving a resolution to accept a Federal Aviation Administration grant offer to install a fuel farm at the city-owned airport. They also voted to accept transfers from Hollis Airport

for \$48,568, Clinton-Sherman Airport for \$8,401 and El Reno Regional Airport for \$10,505. All three transfers are earmarked for the fuel farm project. The money from El Reno Regional Airport must be repaid next year. Purcell doesn't have to pay back the

funds to the other two airports. Dr. Glen Mead thanked past and current city officials for adding fluoride to the Purcell's water supply. Children between the ages of 2 and 8 years will experience 70 percent fewer cavities over their lifetimes if they drink fluoridated water, Mead said. The Purcell Public Works Authority took the following action at the meeting:

- approved an application fee of \$1,147.66 to Oklahoma Department of Environmental Quality for construction of a drying bed at the wastewater treatment site for sewer cleaning debris
- approved an electrical rebate of \$3,419.30 and water rebate for \$300 for Southern Hills Phase 2
- approved an electrical rebate of \$4,881.78 for The Cliffs Phase 5
- approved a budget amendment of \$8,600 due to reimbursement received from Wendy's for a transformer
- approved \$29,928 for professional services from Banc Statement Inc., to process utility billing and late notices for the city.



Jeanne Grimes • The Purcell Register

New city leader

Theda Engert waits to be sworn in Tuesday evening to a seat on the Purcell City Council. Preparing to administer the oath is mayor Ted Cox. The council unanimously voted for Engert to the unexpired term created when Tom McCurdy abruptly resigned from the council following the August meeting.

Wayne and OU students join to help Houston pupils

Wayne Schools' students have teamed up with two University of Oklahoma student organizations to collect school supplies for Houston students who have been impacted by

Hurricane Harvey. At this time, 12,000 students in the Houston area have had their school destroyed or badly damaged and will have to take classes at alternate sites for the

remainder of this year. These students have not only lost their school campus but also their books, backpacks, and school supplies.

Student leaders in Wayne High School's Art Club, Student Council and National Honor Society are working side by side with OU's members of Tau Beta Sigma and Kappa Kappa Psi. Both OU organizations are comprised of music majors and/or members of the Pride of Oklahoma Band.

This year's twirler, Emily Perkins, is from the Houston area. Her family has graciously agreed to transport any supplies to the Houston students.

Wayne students are asking for donations of the following items: new backpacks, pens, pencils, calculators, paper, rulers, markers, colored pencils, notebooks/binders.

Donated supplies can be dropped off at any Wayne school office between 8 a.m. and 3 p.m. each school day. Deadline for donations is Wednesday, September 13.

For more information, contact Teresa Baggett, Michelle Matthews or Kelly Ridgway at 449-3317.

7 day forecast from @PurcellRegister @OUNewsCrowd

Thu	Fri	Sat	Sun	Mon	Tue	Wed
83°60° Sunny	83°60° Windy	83°62° Prty Sunny	85°61° Mstly Sunny	84°64° Mstly Sunny	87°62° Prty Sunny	89°63° Sunny

Cooler temps here for awhile

Fall weather near picture perfect

Cooler temperatures can be expected these next few days, mainly in the low to mid 80s. A warm front moves through

next Tuesday which will warm temperatures slightly to the upper 80s and possibly low 90s. You can expect sunny skies

all week making it perfect weather to be outside.

— Leah Hill



• Photo provided

Folk Secrets

Second Chance Animal Sanctuary of Norman received the \$4,000 donation from the first season of Folk Secrets. Deborah Whitley completed the hunt first and won \$1,000.

Folk Secrets: Season One

Season two set to begin this fall

After two months of solving augmented reality history clues, the winners of the Folk Secrets Cleveland/McClain County treasure hunt were announced on September 1, live on Facebook.

The announcement took place at the Norman West Branch of the Pioneer Library System, where Moore

resident Deborah Whitley was presented a \$1,000 check for completing the hunt first. As the winner, Deborah also selected a local non-profit to receive a \$4,000 donation and chose Second Chance Animal Sanctuary of Norman.

"It was a team effort with me and my husband, things I couldn't guess he did," said

Deborah. "I'm just a huge animal lover, always have been. I'm mom to a couple of rescues and I feel like what they do [at Second Chance] is really important. A lot of times they're not recognized enough and helped enough."

Please see **One**, page 3A

SEPTEMBER SPECIAL!
No. 1 Hamburger for \$3.49
 A 1/3 pound Angus burger for \$3.49 all month!

Doing Bar-B-Q right since 1930

2234 N. Green, Purcell
 www.pigstands.com • (405) 703-3000
 Sunday - Thursday 11 AM - 9 PM • Friday & Saturday 11 AM - 10 PM

WE HAVE A DRIVE THRU!

Purcell Municipal Hospital and Purcell Medical Center Clinic announce the opening of
Walk In and After Hours Services

1612 N. Green Avenue
 Purcell, OK • 405-527-6657

Monday - Friday, 8am - 10pm
 Saturday, 10am - 6pm
 Sunday, 10am - 4pm

Juggling work and family commitments can be a challenge especially when you or a member of your family is feeling under the weather. Our friendly staff is available for your minor injury or non-emergency illness like colds, flu and sinus infections.

WALK-IN WITHOUT AN APPOINTMENT!
 Fast Treatment | Convenient Hours

Purcell MUNICIPAL HOSPITAL
 A St. Anthony Hospital Affiliate

Purcell Medical Center Clinic | 1612 N. Green Avenue, Purcell, OK 73080 | 405-527-6657



Jeanne Grimes • The Purcell Register

Computer time

Youngsters enrolled in Education Station share computers. The Purcell Public Schools program for 3-year-olds moved into the former intermediate school at the start of the 2016-17 school year.

The Guitar Shop

GUITAR REPAIR • BUY - SELL - TRADE

CHRISTMAS IS COMING! Layaway Now!

- Electric Guitars
- Acoustic Guitars
- Bass Guitars
- Fiddles - Mandolins
- New & Used

The Guitar Shop - Joe Morris
 Monday - Friday 4 p.m. to 6 p.m.
 Saturday 8 a.m. to 2 p.m.

501 West Main
 (NW Corner of Main & Green)
(405) 630-4374

NEWS In Brief

Bean Luncheon

The American Legion Post 301 Ladies Auxiliary will have a bean luncheon from 11 a.m. to 1 p.m. on Tuesday, September 12.

A variety of beans, cornbread and other items along with fabulous desserts and drinks will be served. It will be all you want for a \$5 donation to be used for Post programs.

The Legion Hall is located at 104 E. Broadway in Lexington, across the street from City Hall.

Spaghetti Dinner

The Washington Band Booster Club will host an all-you-can-eat spaghetti dinner Friday, September 8, at the Washington School cafeteria.

Serving begins at 5:30 p.m. before the Washington vs. Purcell football game. Tickets are \$6 for adults and \$4 for kids 10 and under and includes spaghetti, bread, a drink and dessert.

Contact boosters@washingtonwarriorband.com for more information.

Indian Tacos

Indian tacos will be available Friday, September 15,

from 11 a.m. to 1 p.m. at the Chickasaw Nation Senior Center, 703 Sherri Classic Blvd., in Purcell at a cost of \$7.

Deliveries will be made on orders of five or more.

For pick-up and delivery orders or for more information call 527-8855.

McClain County GOP Meeting

McClain County GOP will have its next meeting on Monday, September 11, at 7 p.m. in the Newcastle Storm Shelter meeting room, 901 North Carr Drive, in Newcastle.

Gubernatorial candidate Dan Fisher will be the guest speaker.

Assisted Living

Week at Westbrook

Westbrook Gardens Senior Living Community will be celebrating its annual Assisted Living Week September 10-16.

There will be lots of activities for residents and family members including music and fun.

The public is invited to come in and enjoy.

For more information about times and dates, call Patricia Garver, activity director, at 527-1365.

Museum News

The McClain County Museum and Historical Society will be open Friday, September 8, from 9 a.m. to 12 p.m.

The McClain Co. Historical & Genealogical Society will have its monthly meeting at 12 p.m. on Tuesday, September 12, at the museum.

Contact the museum at mcmuseum@mail.com, call (405) 701-3171 or Facebook to schedule an alternate time to visit or to purchase an historic Purcell poster.

Lex Senior Citizens Lunch

The Lexington senior citizens serve lunch from 11 a.m.-12:30 p.m. on Wednesdays and Thursdays for a \$6 donation. To-go orders are \$7.

The lunch is open to the public and home cooked and served by the Lexington Senior Citizens.

The Lexington Community Center is located at 131 S. Main.

Purcell

NA Group

Purcell New Beginnings Group of Narcotics Anonymous meets Wednesdays at 7 p.m. for Living Clean and Fridays at 7 p.m. for Basic Text.

The group meets at the 7th and Monroe Church of Christ in Purcell.

For more information call Sarah W. at (405) 816-9233.



Jeanne Grimes • The Purcell Register

IT center

Purcell High School Band Director David Hilger, right, works on a website issue with assistant superintendent Jerry Swayze in the district's IT center at the former intermediate school.



Chickasaw Nation cooking shows

The Chickasaw Nation "Get Fresh!" cooking show will present making healthy choice programs at the Purcell Nutrition Services site, 1530 Hardcastle Blvd.

Classes on Quesa-Pizzadillas are set for Tuesday, September 12, at 10 a.m., noon and 6 p.m. and Thursday, September 14, at 10 a.m. and noon.

These exciting cooking shows are free and open to the public and demonstrate healthy cooking for the entire family.

The Farmers Market is open Tuesday and Thursday and is located on the east side of the nutrition building on Hardcastle Blvd. Watch for signs for the exact location.

Leave with recipes, nutrition education and new ideas to cook healthier every day.

For more information call 527-6967.

From page 2A

One:

Second Chance Executive Director Cindy Adams also attended the event and shared her appreciation for the contribution.

"For 28 years we have been rescuing dogs and cats in Oklahoma," said Cindy. "We are run on private donations and a few grants only and the cost of what we do is pretty high. So unfortunately money is an important part of keeping us going. So thank you so much, we appreciate it!"

To play Folk Secrets, participants downloaded the Folk Secrets Codex App on their mobile devices and used it to scan history related clues throughout Cleveland and McClain Counties. In the process they learned information about historical people, places and events in Oklahoma.

"We had quite a few people come to our organization looking for answers," said Stephanie Hixon with the Cleveland County Historical Society, who was also on hand for the season finale. "And it was so encouraging to see that; people engaged, interested, looking for history clues and for answers. There are a multitude of museums, historic sites and historic resources in our area that can be used to continue learning about our local history."

Approximately one thousand people downloaded the Codex App and joined the hunt. Of those, only thirty completed all the clues, most of whom attended the Season Finale. Finishers will be treated to a

VIP dinner with the show's host, Jonathan Quill as a thank you for their efforts.

Quill hosted weekly video episodes of Folk Secrets on Facebook, where he shared the treasure's background and connection with Oklahoma. During the Season Finale video, Quill was kidnapped by masked men he referred to as "them," just before announcing a new treasure stash. This opens the door for Folk Secrets Season Two.

"Season Two is tentatively scheduled to begin in October

on Friday the 13th and run through December 22nd," said Brent Wheelbarger, CEO of Trifecta Communications, the firm responsible for Folk Secrets.

"We have some fun surprises in store for viewers and an augmented reality treasure hunt digging even deeper into our local history. We greatly appreciate the sponsors who funded Season One, many of whom will be perpetuating this project in Season Two."

Folk Secrets Season One

was a collaborative effort between Cleveland/McClain county media outlets including **Moore Monthly**, **Norman Transcript**, **Moore American** and the **Purcell Register**. The project was underwritten by area businesses including BancFirst, Cobble Insurance Agency, Inc., Crossland's Rental, Levant Technologies, Lincoln Lending, Nosh, Norman Regional Health System, Oz Saferooms, Randall's Temperature Control and Vans Pig Stands.



Jeanne Grimes • The Purcell Register

Staff offices

Purcell Public Schools Treasurer Angela Stone, left, is among the administrative staff who has an office in the former intermediate school.

The Washington Band Booster Club invites you to an

All You Can Eat Spaghetti Dinner Fundraiser

September 8th at the Washington School Cafeteria

Serving begins at 5:30pm before the Washington vs. Purcell football game

Dinner includes Spaghetti, bread, drink, and dessert

Adults \$6 • Kids 10 and under: \$4

Spaghetti Dinner Fundraiser

Contact boosters@washingtonwarriorband.com for additional information.

Davis Sit-N-Sleep

1535 S. Green Avenue - Purcell • (405) 527-5495

Hours: Tuesday - Friday 10 a.m. to 5:30 p.m., Saturday 10 a.m. to 3 p.m.

Stop by and enter our DRAWING on SEPTEMBER 29TH!

Every Friday in September, we will have a prize drawing, leading up to a **HUGE SURPRISE GIVEAWAY** on the 29th!

David and Anita want to thank everyone for their support of Sit-N-Sleep's grand opening!

Vast selection of recliners - leather, Microfiber, Durablend, and power recliners.

IF OUR RATES GO UP, YOURS CAN TOO!

SAFETY WITH FLEXIBILITY!

BUMP-UP CD

If our rates go up, you get the option to "Bump-Up" to the new rate one time during the term of your CD.

First United
SPEND LIFE WISELY®

Purcell • 324 W. Main St. Maysville • 317 6th Street
Pauls Valley • 315 W. Grant Ave. • 2000 W. Grant Ave.

firstunitedbank.com/OK

Banking • Mortgage • Insurance • Investments

23-MONTH CD **1.60% APY**

11-MONTH CD **1.35% APY**

The promotional Annual Percentage yield (APY) and "Bump-up" is available on 11 and 23 month Certificates of Deposit (CD) effective as of 7/3/2017. Terms, conditions, and the bump-up promotion are subject to change without notice. Minimum opening deposit is \$1,000 in new money. Option to bump-up for one time during the initial term. The new rate will remain in effect until the CD maturity date. A penalty may be imposed for early withdrawal. Fees could reduce the earnings on the account. No brokered deposits.

Thursday • September 7, 2017

The Purcell Register

(USPS 450-620)
Established November 23, 1887
Published every Thursday at Purcell,
Oklahoma by
McClain County Publishing
Company, Inc.
225 W. Main Street • Box 191
Purcell, OK 73080
(405) 527-2126
FAX (405) 527-3299
purcellregister@gmail.com

John D. Montgomery
Editor and Publisher

Gracie Montgomery
Co-Publisher

John Denny Montgomery
Assistant Editor

Vickie Foraker
Advertising Manager

Jeanne Grimes
Reporter

David Stull
Graphic Design

Henry Ketchum
Foreman

Emily Montgomery
Graphics Technician

Todd Newville
Advertising Representative

Doris Caldwell
Production Technician

Rebecca Cypert
Receptionist

Tracy Tompkins
Proofreader

**Subscriptions Rates
Including Postage:**
McClain, Cleveland and Garvin
Counties
\$30
Other Oklahoma
Counties
\$42
Out of State
\$58

(No refunds on subscriptions)
Entered as periodicals postage (USPS 450-620)
at the post office in Purcell, Oklahoma, under the
Act of Congress of March 2, 1879

**POSTMASTER: Please send
address changes to:
Box 191, Purcell, OK 73080**

Reaching Your Lawmakers

**Senator
Paul Scott (R-43)**
State Capitol, Room 529-A
2300 N. Lincoln Blvd.
Oklahoma City, OK 73105
(405) 521-5522

**Senator
John Sparks (D-16)**
State Capitol, Room 529-B
2300 N. Lincoln Blvd.
Oklahoma City, OK 73105
(405) 521-5553

**Senator
Rob Standridge (D-15)**
State Capitol, Room 429
2300 N. Lincoln Blvd.
Oklahoma City, OK 73105
(405) 521-5535

**Representative
Scott Martin (R-46)**
State Capitol, Room 432-D
2300 N. Lincoln Blvd.
Oklahoma City, OK 73105
(405) 557-7329

**Representative
Bobby Cleveland (R-20)**
State Capitol, Room 325
2300 N. Lincoln Blvd.
Oklahoma City, OK 73105
(405) 557-7308

**Representative
Tim Downing (R-42)**
State Capitol, Room 300-A
2300 N. Lincoln Blvd.
Oklahoma City, OK 73105
(405) 557-7365

**Representative
Claudia Griffith (D-45)**
State Capitol, Room 539
2300 N. Lincoln Blvd.
Oklahoma City, OK 73105
(405) 557-7386

Read us on the web at
www.purcellregister.com



'77 Ohio State revisited

When Uwe von Schamann booted the game winning field goal out of the hold of Bud Hebert Sept. 24, 1977 at the Horseshoe in Columbus, Ohio I was just 16 months removed from being an OU student myself.

I still had 14 months to go before Gracie and I would become a couple forever.

That day, 40-years ago, when Barry Switzer and his crew upended Woody Hayes and his team 29-28 I was in Oklahoma City.

Actually, just across from Tinker Air Force Base at the U.S. Navy and Army headquarters on Douglas Blvd. in Midwest City.

I was in the Naval Reserve as a Public Affairs Officer and we had drill that weekend.

The skipper of the Naval Unit had given strict orders that no one could watch the game on television and there would also be no radios allowed on in the building.

As luck would have it, we had a break for lunch while the game was just getting started.

Me and my fellow all-white

Editor's Notebook



John D.
Montgomery

uniformed PAOs found a restaurant close by that had the game on the television.

The first quarter and a half belonged to the Sooners as they built an amazing 20-0 lead.

That's the only part of the game I actually witnessed since lunch was over and it was back to work.

While I was back to work so was Ohio State, who scored four unanswered touchdowns to make the score 28-20 before Sooner Magic took over.

A flea flicker set the table for a one yard Elvis Peacock touchdown but the try for two

failed.

With the Buckeyes still leading 28-26, as you know, the Sooners kicked on side and got the ball back.

That set up 'The Kick' by von Schamann or "von Foot" as defensive backs coach Bobby Proctor dubbed him since he couldn't pronounce his real name.

The funny part of the story is when von Schamann hit the game winner with just three seconds left there was this tremendous roar that came from every room in that building.

The captain's orders obviously had fallen on deaf ears.

Late that night after the team got back, I ran across Uwe sitting alone at a table at a local Norman watering hole.

We toasted his kick and I got to hear first hand what I had missed due to my service to our country.

By the way, while I was in the Navy not one Russian submarine was ever detected in Lake Texoma.

Hope the Sooners have the same winning outcome on Saturday.

NEWS FROM CAPITOL HILL

The opioid crisis

Congressman Tom Cole

There is a rampant health crisis that is destroying families and communities across our nation. Opioid addiction and drug overdoses have turned into a shocking epidemic that impacts people from all walks of life and every corner of our nation.

We cannot stand idly by while this scourge steals the hopes and aspirations of our fellow citizens while simultaneously destroying entire communities.

According to the Centers for Disease Control (CDC), drug overdoses are the leading cause of death among Americans under 50, and opioids are by far the biggest contributor to this alarming fact.

For those who aren't familiar with the definition of opioids, they are a class of drugs that include legally prescribed medications such as oxycodone, hydrocodone, codeine and morphine – just to name a few. When taken in short doses under the careful supervision of a health professional they serve a good purpose.

However, many people become addicted and begin

to procure these prescription drugs illegally through street dealers, unscrupulous doctors or pharmacists, or even by stealing them. The other substances under the term "opioids" include illegal heroin and fentanyl.

It is estimated that over 50,000 Americans die each year by overdosing on drugs, almost 150 each day, and this number continues to grow. In response to this alarming statistic, there is a growing bipartisan consensus that this is an issue that must be treated with the utmost urgency.

Last spring, President Trump established the President's Commission on Combating Drug Addiction and the Opioid Crisis. This summer, the Labor, Health and Human Services Appropriations Subcommittee, of which I am Chairman, included \$747 million dollars to address opioid and heroin abuse - \$83 million above the White House request.

This epidemic is complex and crosses many demographic, criminal justice and health issues. It needs to be aggressively attacked on all three fronts.

First, we need to recognize that this problem is urban,

rural, suburban – you name it – it exists everywhere. As I travel through Oklahoma, I hear heart breaking stories about families, businesses, even entire neighborhoods being destroyed by this epidemic.

Second, we need to start saving our fellow citizens by getting them access to the intervention, medications and technologies to help them break their addictions and integrate back into a healthy and productive life.

And finally, we need crack down hard on the criminals who are supplying this poison. It shouldn't matter if they are lurking in the shadows in a trench coat, or if they are illegally dispensing them wearing a lab coat.

People who illegally supply these drugs must be stopped and must be punished.

To put it in perspective, if there were a deadly pandemic sweeping America and killing over 50,000 people a year, we would certainly make addressing it among our highest public health priorities.

I submit that this deadly addiction, and the overdosing of opioids is every bit as critical and ought to be taken every bit as seriously.

Thrills and large bills

All of a sudden, roller coasters are coming at me from all directions.

First, there was Daddy Camp. That's the week after all the summer camps end and before school begins when I take a vacation and entertain the twin tornadoes. This year there were school orientations to be attended, so my big plan for a road trip to Mount Rushmore was thwarted. That may have been for the best; there isn't much to see between here and Mount Rushmore except Carhenge in Alliance, Nebraska,

and really, how long can you spend looking at kitschy car sculpture?

Day Three of Daddy Camp was to be spent at Frontier City, where both boys boasted about their all-grown-up willingness to ride the big roller coasters. Except the Silver Bullet. And the Diamondback. But all the other ones. Seriously.

That left the Steel Lasso and the Wildcat. After the magic show and the carousel, they had plenty of nerve for the Steel Lasso. When we got to the Wildcat, the big

wooden coaster, the 7-year-old's bravado faded and he opted to sit it out. That was OK with me; who needs six years of therapy bills? But the 10-year-old bucked up and buckled in, and I only made a couple of comments about rusted bolts and rotting wood and Look how high we are! He clutched my left arm (I still have the bruise) and we dropped. "Aaaaaaaaaaaaaaaaaah!" he screamed – at least I think

Please see **Thrills**, page 5A

Letters to the Editor Policy

All letters to the editor must include the signature of the author and all those listed as signees. All letters must include the name, address and a daytime phone number for verification purposes. Addresses and phone numbers will not be published.

The Purcell Register does not print anonymous letters to the editor. Only two letters per month will be printed from the same author. Letters should be kept to a maximum of one (1) single spaced typed letter-sized page.

The Purcell Register reserves the right to edit any and all letters.

Letters to the editor during any campaign cycle which seek to endorse a candidate or discredit another will not be published during the campaign cycle. Letters to the editor published in The Purcell Register do not necessarily reflect the opinion of the newspaper.

Your Views

Another success

Dear Editor:

As clouds cleared and row after row of vendor canopies settled into place, a welcome address by Chamber of Commerce Executive Director Mandy Davis, a moment of silence and the National Anthem, sung by Cori Cagley Davis, the Loose Caboose was underway.

Main Street came alive with music and laughter.

Each year the Purcell Antique Merchants' Association sponsors this event but it takes more than our few members to pull it off. Although we work hard for months, it is necessary to have the great vendors who bring antiques, art, crafts, food and drinks, etc.

We appreciate the City of Purcell for helping promote the event and its crews who make sure the streets are ready. They make trash receptacles available and make sure we have electricity.

A big shout out to Tommy Mize's crews who not only prepared for the event, but stayed around to help as needed.

We appreciate the businesses that helped promote the event on their marquees or digital signs and those who displayed our posters or contributed by sponsorship of newspaper advertisements.

We also appreciate the chamber director and her volunteers, Tonya and Dan Wheeler and our great local musicians and the group from New York, Kyle Lacy and the Harlem River Noise and to everyone who came out Saturday to shop and participate in the fun.

Another shout out to those who contributed to PAWS and to the Man Upstairs who provided sunshine and brought us all together once more.

**Floetta Vaughn
PAMA
Spokesperson**

The day we met

Almost all of my college classes were clustered in the same part of one building at East Central, so it was a 20-second walk for me to get from one to another.

Thus, I was always able to get one of the choice seats and the kids who had to walk from another building would have to sit wherever there was an opening.

Such was the case 40 years ago this week, when I was leaning against the back wall of a creative writing class while the rest of the students filtered in.

I happened to look up as a slender girl with dark hair and freckles walked through the door.

She was in a group of three, but she is the only one I remember. She sat in the row in front of me and we got to know each other well by the time the semester was over.

Ever the introvert, I didn't get the nerve to ask her on a date until the next April.

When I did, she said yes and we saw a movie. Then we went fishing. Then we went to a bluegrass festival.

Remarkably, there was a fourth date and soon we were spending every free minute together.

We were not a likely pair, Dianna and I.

Years later, we had occasion to do personality profiles, which confirmed that we were total opposites.

If you are familiar with Myers-Briggs, you will understand the intricacies inherent in a relationship between her ESFJ and my INTP.

I never understood what she saw in me, but I saw in her a kindness that I admired and wished for myself.

We got married a little more than four years after that August morning at East Central and I always knew I got the best part of the deal.

Through the years, I saw her do things for people who were invisible to most of the world.

When we lived in Texas, she made friends with an old man named Amos who lived in a travel trailer about a half-mile from our house.

He suffered from a variety of health issues, including one that left his feet and ankles swollen and cracked.

She would take food to him and rub lotion on his feet.

I can't estimate how many cards she sent people, how many cellophane bundles of cookies she baked and delivered, how many times she called people to encourage them.

I still miss her and wish I could relive that August morning in 1977.

Oh, how I wish.

**By Brian Blansett
Tri-County Herald**

MOVIES WITH DAVE

By David Stull

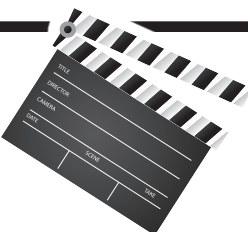

And I thought last week had a low turnout. I think this may be the emptiest I've ever seen the Moore Warren (Regal) Theater.

Turns out the movie studios release basically nothing on Labor Day weekends. I guess they figure everyone's at the lake or something.

Luckily for me though, the Warren added a couple smaller releases, so I at least had something new to go watch.

So with that all said, here's what I saw this week.

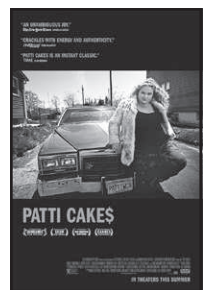

First up is "Patti Cake\$." Aspiring rapper Patricia Dombrowski (Danielle Macdonald) isn't your typical would-be hip hop artist, especially in appearance since she happens to be a plus sized white girl.

That doesn't stop her from pursuing her dream though, and despite facing adversity from all sides, Patti puts it all on the line to make it big.

I guess right off the top, I should say I'm not exactly a big hip-hop head. I don't hate the genre, and in fact ever since seeing the Tupac biopic "All Eyez on Me" earlier this year, I've found myself listening to more and more rap music here and there. Even so, hip hop still isn't exactly my favorite style of music.

Despite that, I was surprised how much I actually ended up enjoying the songs in this movie. And believe me, there is a ton of music here.

As you'd expect, Patti's rapping is a massive part of this film. And while I'm no expert, I thought she performed very well here, not only with the music, but in her acting as well.

I know that should be a given. It's a movie about a music artist for crying out loud. But I've seen way too many musical movies starring actors who just can't sing, or on the flip side, music artists who couldn't act to save their life.

Danielle Macdonald handles both aspects very well here, and honestly I was kind of shocked by how invested I became with her character, especially towards the end.

In fact, I'd say the movie's biggest strengths are its characters and Patti's relationships with each of them. They all feel authentic and very easy to sympathize with, even when they're being jerks.

But I suppose I can't talk about this movie's strengths without mentioning its weaknesses too, and that leads me to easily the poorest aspect of this

film. The overall story.

Don't get me wrong, the narrative here serves the characters well enough. It just ends up being incredibly predictable.

This movie hits all the story beats you'd expect in a film featuring aspiring musicians. Music group gets formed and sees their first success, group hits rocky times and breaks up, and so on. You know, the same stuff you see in every movie about a band ever.

Still, they throw in a few surprises here and there to keep things interesting, and the characters are strong enough keep the film engaging for the most part.

Also, I just have to mention the ending. The music during the finale perfectly encapsulated the emotions of the whole movie into one song and really ended the film on a spectacular note.

If I hadn't already liked the movie before, that performance at the end would've sealed the deal. Just fantastic.

I don't know what else to say. If you like hip hop and you think you'd enjoy a slightly different take on the typical struggling musician story, this movie will be right up your alley.

It's not exactly a fresh take on the genre, but it's still a solid film overall. If you have the time, go check it out.

"Patti Cake\$" is rated R.

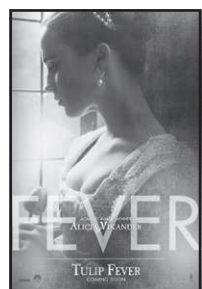

The other movie I saw this week was "Tulip Fever." Set in 17th century Amsterdam during the Dutch Tulip Mania, this movie tells the story of Sophia (Alicia Vikander), a young woman raised as an orphan, forced to marry a wealthy Dutch merchant (Christoph Waltz) to escape poverty.

Years later after bearing no heir, Sophia's husband commissions a series of portraits in hopes of leaving some sort of legacy. But Sophia finds herself falling in love with the hired painter (Dane DeHaan) and later begins a passionate affair with the struggling artist.

I guess that's the plot? I think? I'm honestly not sure. The story in this movie is all over the place.

Ididn't even mention Sophia's maid (Holliday Grainger) and her fishmonger boyfriend (Jack O'Connell) who tries to make his fortune in the tulip market.

Or the fact that Judi Dench of all people is in this movie, playing the head of an abbey of nuns. She's only in a handful of scenes, but technically she's there.

But no, let's focus on the supposed love birds, Sophia and her painter sweetheart. Truly a love story for the ages. I think the pair share a total of two scenes and maybe four words before sneaking away to bed each other.

It's not that the two don't have any chemistry together, it's just that the pair barely even interacts before deciding to run off and get romantic.

Heck, the maid and her fishmonger boyfriend have more interaction and they aren't even the top billed characters. That isn't to say their relationship is much better. This movie's filled with enough melodramatic garbage to make a soap opera jealous.

Long lasting, passionate relationships crumble in moments over simple and idiotic misunderstandings. Mix-ups that could be cleared up with 10 seconds of communication if the characters just bothered talking to one another. It so frustrating to watch.

The only reason anything tragic ever happens in this movie is because all the characters are dumb as a box of rocks and have seemingly mastered the ability to make the worst decisions possible at any given moment.

Why is Christoph Waltz and Judi Dench even in this? They're both incredibly talented performers, but they're completely wasted in this trash film.

Dench barely gets any screen time, which in hindsight is probably for the best. Somehow the more someone's featured in this film, the dumber they end up looking. Poor Waltz is forced into a one note role, given nothing to work with besides an obsession with legacy and zero interesting dialog.

I think the only actor I actually came away liking was Tom Hollander, who plays a pervy woman's doctor in the film. At least the man has a couple funny lines.

But that brings me to my final complaint. The tone of this movie is just all over the place.

One moment the film is over dramatic and serious, the next it feels like a screwball comedy, only then to be followed by a section where characters contemplate concepts like suicide.

It's so jarring. It's like they couldn't decide which kind of movie they wanted to make half way through production.

Please, stay far, far away from this movie. I know it's been slim pickings for romantic films lately, but this movie isn't the answer.

Fans of the genre deserve better than over dramatic pieces of trash like this film.

"Tulip Fever" is rated R.



The Good Folks of Lennox Valley

While Raymond Cooper was giving full attention to the appearance of the Devil himself, albeit disguised as Perry Como, at the Lutheran contemporary worship service, Iris Long wasn't about to get caught up in the ensuing frenzy. Following her conversation with Jessie Orr, waitress at the Hoffbrau, during the breakfast rush, Iris turned her attention to what she felt was the most important story of the day: Juliette Stoughton's treatment by the deacons at First Baptist Church after publicly stating her desire to register for the Annual Men's Breakfast and Turkey Shoot just two weeks away.

Iris had been working on the story almost exclusively since Jessie shared Vera's version of the events which took place on Sunday morning at First Baptist Church. Unfortunately, facts were hard to come by.

The seasoned editor had confirmation Juliette went to the front of the church during the invitation hymn as the congregation sang, "Pass Me Not, O Gentle Savior." She also had confirmation that Stoughton firmly expressed her intention to sign up for the men's event. Beyond that, things got a little foggy.

Unable to reach Juliette directly, Iris left several messages on her answering machine. Remember, this was before the days of smart phones and voicemail. Iris hoped Juliette was okay and that she would eventually check her messages.

Iris's instincts told her Raymond Cooper would focus on Marvin's encounter with the Devil in his weekly rag, The Valley Patriot. She was convinced the devilish encounter was constructed by Cooper himself, though he would never admit to it.

Immediately after leaving the Hoffbrau that morning, Long visited Brother Billy Joe Prather at First Baptist Church. When the receptionist told Iris Brother Prather would be busy for some time, Iris said she would be happy to wait, as if she didn't have a full schedule. After a few minutes, Billy Joe made an appearance and invited Iris into his office.

Brother Billy Joe insisted he didn't have any information for the newspaper. He explained to Iris that a deacons' meeting is not a public event, and he wasn't authorized to give out any information.

Iris asked how forcing Juliette Stoughton out of the sanctuary and into some back room could

Iris's Instincts

Getting to the bottom of Sunday's events

be considered an official deacons' meeting, but Billy Joe held firm, eventually explaining that if she wanted information concerning the events of Sunday, she would need to speak with the chair of the board of deacons, Harley Puckett.

Harley was the younger brother of Farley Puckett, owner of Puckett's True Value Hardware. Folks in The Valley liked to joke that if Wilma Puckett would have had another son, she would have named him "Barley." Fortunately, her third child, born 10 years after Harley, was a girl, who was named "Carly," after Wilma's closest brother, Carl.

Iris left Billy Joe's office and headed straight to Puckett's Hardware, where Harley worked with his brother. As she entered the store, she was greeted by Harley.

"Good afternoon, Mrs. Long. How can I help you this fine morning? A lot of folks are buying grass seed today."

"I don't need any grass seed, thank you," she began. "I was hoping I could speak with you about the deacons' meeting at church Sunday morning."

"I'm not sure I understand," Harley responded. "I don't believe we held a deacons meeting on Sunday morning."

Iris got straight to the point. "I was just at Brother Prather's office to find out what happened after Juliette Stoughton was ushered out of the sanctuary yesterday. He said he was unable to tell me because he wasn't authorized to speak for the deacons."

"Oh, he did, did he? Are you sure that's what he told you?"

"Yes, I'm quite sure," answered Iris in a friendly but firm tone.

"The truth is," Harley mumbled, "I'm not sure there was an official meeting. We just wanted to be sure we understood what the young woman was saying."

"You're talking about Juliette Stoughton. That's the young woman?"

"Yes. That's her name. She seemed like a sweet girl, but we were all confused."

"Confused about what?" Iris queried.

"We were confused about why she would want to attend a turkey shoot. That's all. I mean, have you seen her? I'm pretty sure she doesn't know how to shoot a rifle."

Iris was starting to sense she wasn't going to get very far with Harley.

"You know," Harley said, "You might want to talk to Marvin Walsh. I heard he saw the Devil outside the Lutheran Church on Sunday."

"Yes, so I've heard," Iris responded, hoping she would soon be able to track down Juliette.

Learn more about the Good Folks at LennoxValley.com

From page 4A

Thrills:

it was him – and we laughed and screamed the rest of the way and there's only a small chance either one of us will need therapy.

An email popped into my inbox the next day telling me all the secrets about roller coasters I never knew. Psychology is as much a part of the thrill as engineering, according to coaster consultant Brendan Walker. And it turns out the biggest thrill comes while you're sitting still.

"The moment the lap bar is being locked down and you have that feeling of things being inescapable, that you have to suffer the effects of the ride, is the highest moment of arousal," Walker says. "The actual ride might only achieve 80 percent of that excitement."

That's not the moment for me;

I don't mind the lap bar clicking into place. I get spooked chugging up that escalator, thinking about everything that could possibly go wrong, and my biggest panic moment comes when the coaster releases from the chain, because I know that's the point of no return and it's really, really high, and Aaaaaaaaaaaaaaaaaaaaah! Only sometimes I use other words when I'm not sitting next to a 10-year-old.

I learned that roller coasters are expensive to build. A single foot of tubular steel roller coaster track can cost upwards of \$40,000. And the 1999 PC game RollerCoaster Tycoon let you build them for a lot less money – you can buy a current version of the game for as little as \$5.99 – and brought a lot of people into the business. The

most expensive? Jurassic Park: The Ride at \$110 million.

Six Flags (NYSE: SIX), which relies on coasters to attract guests, was trading at about \$9 seven years ago. Today it's north of \$53 and in April hit a high of \$63.52. That's the sort of ride investors appreciate.

Silver Dollar City in Branson, Missouri, is going all-out; my final coaster clash came upon my return to work, where I found on my desk a press release (and some peanut brittle) peddling Silver Dollar City's newest, a crazy \$26 million, 53-mph, 3,000-foot-long, triple inversion Time Traveler coaster opening next year.

Maybe we'll ride it. And then we'll hit the therapist's couch.

By Ted Streuli
The Journal Record

Murder plea reached in 2015 case in Newcastle

Wineland draws life with parole

Jeanne Grimes
The Purcell Register

A 25-year-old Newcastle man will serve life in prison with the possibility of parole after pleading guilty August 25 to first degree murder.

Stephen E. Wineland entered the plea in McClain County District Court, avoiding a jury trial that was scheduled to start August 28.

He was charged after a former felony conviction. His sentence will run concurrent with that case. In 2013, Wineland was charged in Canadian County with robbery with a weapon. That charge was later amended to larceny of

an automobile.

The murder victim, Michael M. Martinez, was shot twice. A Newcastle police officer on patrol in the 900 block of Northeast 31st Street followed a blood trail to the body on November 19, 2015, when he noticed a flat tire standing up with a tire iron next to it.

On closer inspection, he found blood on the tire and a blood trail leading to the south. The officer called a supervisor and they followed the trail to a shoe in the tall grass.

Martinez' body was nearby and police recovered a 9 mm shell casing from the scene.

The victim's next of kin

took OSBI investigators to a house Martinez sometimes stayed at in southwest Oklahoma City.

A truck outside the residence belonged to the murdered man.

Agents watching the house while preparing a search warrant for the truck saw Wineland get into the truck with a duffel bag.

When Oklahoma City police tried to stop him, Wineland drove away. He abandoned the truck after a short pursuit, fleeing on foot.

When police caught him, a 9 mm handgun was found a few feet away.

Visit us at:
purcellregister.com

Fat Tire Beer
\$9.99
6 pk bottles
\$17.99
12 pk cans
Butch's
Cork N Bottle
503 S. Green
405-527-6163

LET OUR
insurance professionals
give a review & free quote today.

- Home • Farm
- Auto • Business

Randy Harris, owner

INSURANCE PROFESSIONALS II
Harris Insurance Group
"We love insurance...so you don't have to!"
111 W. Main • Purcell, OK 73080
405-527-3966 • www.inspros2.com

Society

Penningtons to celebrate 50th Wedding Anniversary



Dan and Joyce Pennington

Dan and Joyce Pennington of Purcell will be honored on the occasion of their Golden Wedding Anniversary Saturday, Sept. 9, 2017 at the home of Frank and Angela Stone.

The Penningtons were married Sept. 9, 1967.

Mr. and Mrs. Pennington were both educators.

The couple has two children, Jeff

Pennington and his wife, Tiffany, of Sand Springs and Trisha Misak and her husband, Alen, of Purcell and two grandchildren, Ashley and Morgan Pennington of Sand Springs.

They are celebrating their anniversary with their children, relatives and friends 50 years to the date of their marriage. Please wish them continued happiness in the future as they travel life's road together.

Gladiolus Garden Club

The Gladiolus Garden Club will begin the new club year with a covered dish luncheon Wednesday, September 13, at 11:30 a.m. in the home of Rita Ganster, 25075 190th. Members may bring a guest.

Car pool will meet at the former Spencer's parking lot at 11 a.m.

Club members are invited to Patio Garden Club's Anniversary Super Sixty Tea 1957-2017, September 14th

at 1 p.m. in Marlow. Attendees are invited to wear a decorated fun hat and bring an anniversary card.

Members are reminded to mark their calendar for October 12 for the South Central District Garden Club Fall Board meeting in Ardmore. Ramona Vaughn, caller, will notify members for attendance and guests.

For directions to Mrs. Ganster's house call 527-2715.



It's a Small World

Gracie Montgomery

Happy birthday to Les Hudson, Angie Wren, Charles Gray, Alicia Powell Blackburn, Charles Dawson, Steve Baker, Keshia Montgomery, Rex Umber, David Perry, Mickey Holden, Cathy Foshee, Nancy Maynard, Bobby Musgrave, Charles Goddard Jr., Patrick Haynes, Margie Panter, Jerrod Abernathy, Ethan Banks, Alison Brady, Ted Cox, Brian Gantz, Vernon Brady, Rick Mabry, Alexandra Waddle, Gerardo Franco, Don Goldsby, Evangelina Luna, Connie Chaples, Tyler Clark, Vanessa Linares, Susan Warren, Cristobal Cruz, Julie Jones Sharp and Angela Vieux.

The Washington Band Booster Club will host an all-you-can-eat spaghetti dinner Friday, September 8, at the Washington School cafeteria.

Serving begins at 5:30 p.m. before the Washington vs. Purcell football game. Tickets are \$6 for adults and \$4 for kids 10 and under and includes spaghetti, bread, a drink and dessert.

Contact boosters@washingtonwarriorband.com for more information.

It's football season! Games Friday night include Washington hosting Purcell, Lexington will be hosting Stratford and Wayne has an open date.

The American Legion Post 301 Ladies Auxiliary will have a bean luncheon from 11 a.m. to 1 p.m. on Tuesday, September 12.

A variety of beans, cornbread and other items along with desserts and drinks will be served for a \$5 donation to be used for Post programs.

The Legion Hall is located at 104 E. Broadway in Lexington, across the street from City Hall.

Spice up your cooking and eating options with the Purcell Public Library and its Salsa Making class, at 11 a.m. Saturday, Sept. 16, at the library, 919 N. Ninth St.

Representatives from Food for Thought Institute of Norman will bring a variety of fresh fruits, vegetables, herbs,

spices and other ingredients to use in making a variety of types of salsa.

Participants in the event will get to taste test several types of salsa and prepare their own recipe to take home.

Ages 18 and up may attend and registration is required in advance so there are enough supplies for everyone.

For more information, visit the library, call 527-5546 or go online to www.pioneerlibrary-system.org/purcell.

The Purcell Public Library is bringing a discussion on health to the community with its Diabetes Self-Management Series, beginning Wednesday, September 6, at the library, 919 N. Ninth St.

This will be a six-week series of classes that go into skills for coping with diabetes, including meal planning, managing pain and fatigue, sleeplessness and more. Classes will be presented by representatives of the Oklahoma Healthy Aging Initiative.

Ages 18 and up may attend. Registration is required in advance to participate.

For more information, visit the library, call 527-5546 or go online to www.pioneerlibrary-system.org/purcell.

Here's another quick and easy weeknight casserole.

Taco Mac Casserole

16 oz. box macaroni noodles
1 lb. ground beef
3 TBL onion, diced
1 TBL garlic, minced
1 cup salsa
1 pkg. taco seasoning
8 oz. cream cheese
1/2 cup shredded cheese

Cook macaroni according to the box directions. Strain and set aside.

Brown ground beef with minced garlic and diced onions. Drain grease. When cooked, add salsa and taco seasoning and mix until combined.

Add pasta back into pan and add cream cheese. Mix well and allow the cream cheese to melt on medium/low heat.

Add pasta and beef to casserole dish. Top with shredded cheese and bake at 375° for 15 minutes, or until cheese is melted.



• Photos provided

Guest performer

John Williams will be one of the performers at the next Pauls Valley Opry on Saturday, October 7. The show begins at 6:30 p.m. at the Pauls Valley High School auditorium.

Pauls Valley Opry show set for October 7

The Pauls Valley Opry welcomed two newcomers to the lineup of talent last Saturday.

Emily Shannon from Van Alstyne, Texas, did a great job on all of her songs but when she sang, "Don't It Make My Brown Eyes Blue" (Crystal Gayle) we thought we might have to have a talk with her boyfriend. Emily made a believer out of us. Great voice and beautiful heart!

Terry Wilson has an excellent baritone voice and he sang with such emotion. He sang "I'm Over You" and you could almost hear Keith Whitley say, "Well, Alright!" We are looking forward to both Emily and Terry joining us again at the Pauls Valley Opry!

The star of Mary's Music Barn, Mary McDonald, is country to the core – and we love it! She did a great job, as usual, on all of her songs, but when she sang the Loretta Lynn tune, "Success" you could have heard a pin drop in the auditorium.

John David Smith knocked the footlight outs! John David is quite the entertainer and entertain the Pauls Valley Opry faithful he did. John David did an excellent job, especially on the Merle Haggard tune, "Farmers Daughter."

Becca Herrod is a favorite at the Pauls Valley Opry and if this

was your first time to the show, now you know why. This little beauty can sing. She is quite the performer. She sang "Bartender's Blues" (Bonnie Raitt) and brought the song to life!

Tanner Young was back. When this guy takes the stage, the energy level picks up about 10 notches! Tanner, an excellent singer and musician, definitely is bringing the "classic" back to country. Whether, it's a ballad or an up-tempo, Tanner does an awesome job, as was evident in his innovated kick off to "White Lightnin'" the George Jones classic.

Danny Gamble stepped up for the Master of Ceremonies of the night and did a great job. Dallas and Terry of Dallas ProSound handled the sound and did a superb job.

The Memory Makers Band with special guests Charlie Archer and Ken Collins rounded off the evening with a few numbers of their own. We appreciate each and every one of you who came out for the fun.

We hope you will join us again for the next edition of the Pauls Valley Opry when our guests will be Wiley Winters, Missy Rude, John Williams, Annie West, Larry Darnell and Rod Jones.

Make plans to join us on Saturday, October 7. See you at the Opry.

Learn new recipes for salsa at workshop

Spice up your cooking and eating options with the Purcell Public Library and its Salsa Making class, at 11 a.m. Saturday, September 16, at the library, 919 N. Ninth St.

Representatives from Food for Thought Institute of Norman will bring a variety of fresh fruits, vegetables, herbs, spices and other ingredients to use in making a variety of types of salsa.

Participants in the event will get to taste test several types of salsa and prepare their own recipe to take home.

Ages 18 and up may attend and registration is required in advance so there are enough supplies for everyone.

For more information, visit the library, call 527-5546 or go online to www.pioneerlibrary-system.org/purcell.

Square Dance Lessons
Newcastle Library
September 19th, 2017 - 7 PM
Come and have great fun with great people from Centennial Square Dancers
** 15 LESSONS FOR \$25**
Brenda 405-831-6625 or Vicki 405-795-3605

CORRECTION
Morgan Turner & Shanna Larman are co-owners of
Stay Sharp Salon & Barber
113 S. Canadian, Purcell

Terry MacAlmon
A Night of Glory and Worship
Saturday, Sept. 16th, 2017 @ 6:30 PM
Purcell Jr. High School 201 Lester Lane Purcell, OK. by Fountains of Faith Ministries. Everyone Welcome, A Love Offering Will Be Taken. For More Info Contact Pst. Neal or Sandra Hector 405-740-5163 or Guess Ministries 901-848-3244.

DON'T BE LEFT IN THE DARK...
Order your copy of the 20TH EDITION of the OKLAHOMA OPEN MEETING & OPEN RECORDS book!
ONLY \$20 plus tax.
Download order form at www.okpress.com/publications1
or call 405-499-0020 for more information.

Settling Foundation?

Are you experiencing any of these foundation issues?

- ✓ Exterior wall cracks
- ✓ Interior wall cracks
- ✓ Leaning or tilting chimney
- ✓ Gaps in windows or doors
- ✓ Uneven or sloping floors
- ✓ Tripping hazards
- ✓ Foundation cracks
- ✓ Cracked basement walls

FREE ESTIMATES. CALL TODAY!

VESTA
Foundation Solutions
405-416-5256 www.VestaOK.com

HAPPY 80TH BIRTHDAY
Doris Grimes Moody Finch
September 21, 2017

70 YEARS AGO

NOW

Educators named grant recipients

Samantha Carlson of Purcell Intermediate School, Tammy Dillard of Purcell Elementary and Michelle Waters of Wayne High School were named by Oklahoma Educators Credit Union as 2017 Teacher Grant recipients.

Through its annual Teacher Grant Program, Oklahoma Educators Credit Union has impacted countless teachers and students over the years. A total of 63 teachers from 52 different schools across the state of Oklahoma were awarded grants for the 2017-2018 school year.

The grants will be used to fund a variety of projects that will enhance hands-on learning for students in pre-k through 12th grade.

"Teachers hold the power to create memories for students that they will carry with them for the rest of their lives," said Cindy White, president and CEO of Oklahoma Educators Credit Union. "We are honored to provide these individuals with the resources to make a difference for their students."

Carlson's grant proposal requested funds to bring to life her idea of storytelling with

xylophones, which would merge music with beloved childhood stories.

Dillard requested funding to purchase materials to establish an activity-based learning lab, which would help improve student retention rates.

Waters submitted a grant proposal that outlined the Invisible Young Voices Writing Contest she established to encourage her students to write about their experiences. The proposal specifically requested funds to cover prizes for winning authors.



Jeanne Grimes • The Purcell Register

The Sweat Shop

Charles Perry, owner of the Sweat Shop in Lexington, cuts a ribbon at the 24-hour gym August 31. Flanking him are his wife, Misty, and their year-old son Casen and his father, Steve Perry. Mandy Davis, chief executive officer of the Heart of Oklahoma Chamber of Commerce is ready to present Perry with the chamber's traditional welcoming gift – a framed dollar bill. The Sweat Shop is for members only. Family memberships are \$45 a month and individual memberships are \$30.

Monarch Butterfly events at the Chickasaw Cultural Center

Enjoy the close of the summer season at the Chickasaw Cultural Center (CCC), 867 Cooper Memorial Road, in Sulphur.

Plan to visit September 16 to be introduced to the remarkable world of monarch butterflies and what the Chickasaw Nation is doing to assist these magnificent creatures.

The Chickasaw Nation will host its Monarch Butterfly Watch Day from 10 a.m. to 4 p.m. The day offers educational opportunities, beautiful views of nature and documentary films concerning butterflies.

With recent additions to life-sustaining milkweed and nectar-rich plants growing in CCC flowerbeds and in a "hoop" greenhouse constructed last year, visitors are likely to spot monarchs making their annual migratory trek south to wintering grounds in Mexico.

"The Monarch Butterfly Watch Day is geared toward families and includes pollinator games, make and take giveaways, tours, movies and free milkweed plants," said Thalia Miller, CCC horticulture director.

"We will give a brief presentation of what the Chickasaw Nation and six Oklahoma tribes are doing to increase monarch habitat by planting thousands of milkweed (plants) on tribal properties."

The Chickasaw Nation is dedicated to increasing the monarch butterfly population in America.

Activities include:
10 a.m. to 4 p.m.—Milkweed giveaway in an outside area east of Aaitafama on the CCC campus. The plants make it possible for visitors to help monarchs thrive in home flowerbeds.

10 a.m. to 4 p.m.—Make and takes in CCC Chikasha Poya Exhibit Hall Plaza.

10:30 a.m.—Butterfly Garden tour – meet at square flowerbed in Plaza.

11:45 a.m. — Anoli Theater, a brief overview of the Monarch Habitat Project.

Noon — Anoli Theater – film "Flight of the Butterflies" (44 minutes).

12:45 p.m. — Anoli Theater, a question and answer session will be held.

1:30 p.m. — Butterfly Garden Tour—meet at square flowerbed in Plaza.

2:30 p.m.—Anoli Theater will host a brief overview of the Monarch Habitat Project.

2:45 p.m.—Anoli Theater, film "The Incredible Journey of the Butterflies" (56 minutes).

3:45 p.m. — Anoli Theater – question and answer session concerning the film and day's activities.

In 2014, MonarchWatch.org, a University of Kansas educational outreach program, estimated the average area of monarch colony sites in Mexico covered only 1.65 acres, a 20-year low.

The Chickasaw Nation and six other Oklahoma tribes have partnered with Monarch Watch to give the insects a fighting chance of surviving and thriving.

Monarch caterpillars feed only on milkweed plants. Monarchs must lay eggs on milkweed so their offspring will feed.

Caterpillars then spin themselves into cocoons and come out a few weeks later as brilliantly-colored insects.

The Chickasaw Nation is responding by planting milkweed and nectar plants throughout 13-counties in Oklahoma.

Ms. Miller oversaw the planting of milkweed, fruit trees and nectar-producing plants at the cultural center.

"While the milkweed plant is very important, the nectar plants are also," she said. "For that reason, we have filled our gardens with plants that produce large amounts of nectar, such as Coreopsis, Solidago, Monardo

and Echinacea."

The "hoop" greenhouse, located near the CCC Traditional Village, offers a controlled enclosure for growing plants year-round. Monarchs may enter and depart the structure safely.

For more information, call (580) 622-7130 or visit www.chickasawculturalcenter.com.



• Photo provided

Feeding the band

Pam Kyzer and **Donna Stillwell** dish out pork sandwiches to Purcell High School band members before their game with Lindsay. Pastor Dennis Clark works in the background. 2017 marks the 10th year that Sunray Baptist Church has fed the band before their home football games.

Cleveland County Free Fair

September 7th - 10th

615 E. Robinson St, Norman, OK



NEW EVENTS In 2017

"Hispanic Heritage Night"

Thursday, Sept 7th, Main Stage

"Mariache Orgullo de American"

"Tamborazo Konquistadores"



Project "Wiennie Way" Wiener Dog Costume Contest

Sign Up and Enter Sunday, Sept. 10th at 12 Noon

Live Bands Nightly Include

Friday - "Full Circle"

Saturday - "Kyle Rainer & Runnin Hot"

Sunday - "The Wise Guys"

CLEVELAND COUNTY HORSE SHOW

Sat. August 26th

- Coloring Contest - DUE by : Sept 6th 5:00pm
- Baby Crawling Contest – Sept 8th 6:00pm
- Stick Horse Race - Sept. 8th 6:30pm
- Celebrity Milking Contest Sept 8th 7:00pm
- Car & Bike SHOW - Sept 9th -10:00am
- OK State Kid's Pedal Pulls - Sept 9th 11:00am
- Clev. Co. Kid's Pedal Pulls - Sept 9th 1:00pm
- Project Fairway - Sept 9 4:00
- State Wiener Dog Races - Sept 10th 1:00
- "Wienie Way" Contest - Sept 10th 12:00 noon
- Tablescapes - Sept 10th 2:00



Huge Carnival All 4 Days

Free Activities For The Kids

For More Info, Entry Forms, Catalogs and Times Visit Our Web Site at <http://www.clevelandcountyfair.org/> Or Call (405) 360-4721

Annual Sponsors

- Ed Preble Insurance Agency,
- John Ireland Funeral Home,
- Norman Convention & Visitors Bureau,
- P&K Equipment,
- Republic Bank & Trust, Waters Electric,
- Lumber 2, OEC,
- Canadian Valley Poultry Club,
- Scroggins Animal Hospital

Safe Family Fun For All

Sunday After Church Family Affair

- Wiener Dog Racing
- State Championships
- Petting Zoo
- Antique Tractor Pulls
- Goat Roping
- Poultry Show

Like Us On Facebook at: Cleveland County OK Fall Fair

Noble Health Care Center

Where caring makes the difference.

- Country Setting
- Focused on Person-Centered Care
- Your Family Will Be Treated Like Our Family!
- 110 Bed Long-term Care/Skilled Facility
- Come for a Tour Anytime

Accepting:

Medicaid • Private Pay • Respite Care

Anna Diaz, Administrator
Dr. Rick Schmidt, Medical Director

Come see us today at 1501 N. 8th Noble, OK (5 minutes south of Norman)

(405) 872-7102 Fax (405) 872-4174



• Photo provided

Gift cards

Hope Isokrari, right, donated two \$25 gift cards won by Celina Ferguson and Peter Steeley. Bob Staples made the presentation.

Veteran's Corner SH 9

Fred Zacher
For The Purcell Register

Tales of Happiness

Every week we are privileged to hear stories about how one of our volunteers made a difference in one of the lives of the veterans they helped.

Time and time again a veteran will say, "My life has become so much better because of the help you provided with my VA claim."

A WWII veteran was able to move from his home in the country to live right next door to his daughter. A Vietnam veteran was able to move into a house that made it easier for him because of his wheelchair. An Iraqi war veteran said he now has the money to provide for his daughters. We love to hear these stories.

If you have a success story to share, please call Fred Zacher at 405-447-2482. He shares the stories with all the Veterans

Corner volunteers because it never fails to re-energize the team. The Veterans Corner volunteers love and live the motto, "Veterans Helping Veterans."

And the Winners Are

Hope Isokrari from USE Federal Credit Union recently donated two \$25 gift cards. One of them was won by Celinda Ferguson and the other by Peter Seeley.

Bob Staples announced the winners. You can find Isokrari at Veterans Corner every Thursday. He has helped many veterans save money on their home mortgages and is a proud sponsor of Veterans Corner.

Veterans Outreach Program

Veterans Corner will be at the Tinker Federal Credit Union Health Fair October 4 from 9 a.m. to noon. The event will be held on the second floor of the Reed Conference Center (5750 Will Rogers Road) in

Midwest City.

Marlow

Veterans Corner will be at the Marlow First Baptist Church September 19 from 9 a.m. till 1 p.m.

Transportation Available

Veterans Corner has three vans available to transport veterans to their medical appointments. If you need help getting to or from a medical appointment please contact one of our drivers. They are Fred Zacher (405) 447-2482, Greg Kelsch (405) 255-2208 and Sam Knight (405) 808-5096. There is never a charge for these service but donations are always appreciated. We are also in need of another volunteer to help transport veterans.

If you are interested in volunteering, please contact us. We would love to have you join our team.

Location and hours

Veterans Corner is located

just south of Norman, two miles west of I-35 Exit 106 on the north side of Highway 9. From the southwest go four miles north of Blanchard on Highway 62 to Highway 9. Travel east 4 miles to Western Avenue and make a U-turn. Veterans Corner is 1/4 mile west on the north side. The facility is open from 8 a.m. to 12 p.m. Tuesday and Wednesday and the phone number is (405) 387-5070. They offer extended hours on Thursdays from 7 a.m. to 1 p.m. The GPS location is 3805 SE 44th Street, Newcastle, OK 73065.

Donations

Veterans Corner is a 501(c)(3) organization and all gifts are tax deductible. Donations can be sent to: Veterans Corner; P.O. Box 722160; Norman, OK 73070-8635. All proceeds are used to support veterans and their spouses.

The Purcell Register

Business Board

FARM • HOME • AUTO • LIFE

Delbert Taber, Agent

405-527-7553 • 322 W. Washington • Purcell

BILL JOHNSON ROOFING

Tear Off & New Construction

Fully insured

Free estimates
20 years local experience Okla. license #0519 **405-872-9499**

Branco Furniture Repair

Wood Touch-up • Chair Recaning
Puppy Chew Repairs • Chair Regluing

Joe Branco
405-788-2847
Located in Purcell, OK
BY APPOINTMENT ONLY
www.brancofurniturerepair.com

Criswell's Service

- Full Service Fuel • Tires
- Oil Changes • Minor Repairs
- Batteries • U-Haul Rentals

Jimmy Criswell & Brandon Criswell
Arnold Installs Mufflers
Hours: Monday thru Friday 7:30 AM to 5 PM • Saturday 7:30 AM to 12 Noon • Closed Sunday
129 S. Green Ave. • Purcell • 405-527-0805

HIGHLANDER CONSTRUCTION

Your Roofing Home Improvement Specialist

Free Estimates • Roof Inspections

E-mail: highlanderroofing88@yahoo.com
www.generacontractoroklahomacity.com

(405) 288-0134 Office/Fax
(405) 409-8606 Cell

ROBERT JACKSON, Owner
Washington, OK 73093

Commercial Printing

Business Cards • Letterheads
Wedding Invitations
Envelopes • Statements
Faxing • Copies

527-2126 The Purcell Register

Purcell Senior Citizens

By Fredda Perry

There were a few more hot days this last week, but the weatherman said it will cool down and autumn is on the way. That was pretty evident on Saturday at the football game. Although there was some heat, the heat was not nearly as bad as it has been in some past years. It did not seem to keep anyone from the game. There were plenty of young, middle age and mature age people to fill the seats.

We have been having new people visit the center every day. We are so glad. We have added Jim Wilson, Dub Bebout, Doyle Williams and Jenny Wheeler as new members. So glad to welcome them to the group.

The seniors' next garage sale will be Friday, September 8, starting at 8 a.m. and lasting until 3 p.m. There have been lots of donations in the last couple of weeks. The seniors who take care of the donations are asking that you call before you leave your donation. Please do not leave donations on the patio over the weekend without calling 990-1840.

Several of the seniors are still walking on Mondays, Wednesdays and Fridays inside so come on down and join us. We are planning a new exercise class. The plan is to begin a "Sit and Be Fit" exercise class on Wednesdays and Fridays. Watch the paper for the date when we will begin the class.

Thursday is bingo day every week. Bingo starts promptly at 10 a.m. Everyone needs to be in their chair at 10 a.m. so the games can begin on time. Everyone is a winner before we are finished. We have been having a full house each week. Thursday morning is an exciting time at the center as we usually have new people.

It is important to make reservations if you are planning to come eat at the center for lunch. If you are calling to make a reservation to eat lunch, use the kitchen number of 527-9462. Otherwise, if you have questions about any activity at the center, use 527-5070.

If you know someone who needs help with their noon meal at their home, call the Delta Nutrition Center at 527-9462 and ask for Rebecca.

Need a place to have a special event? The center is available for \$70 a day. If you're interested call 527-5070. Call early so you can get the date you want. Check us out if you need a large room for a party or reunion.

The seniors invite anyone 60 or above to visit the center where there is always something cooking and plenty of activities. Lunch is \$2 for all seniors. Be aware if you plan to eat lunch at the center, you will need to call the kitchen at 527-9462 the day before or by 8 a.m. the day you want to join the seniors for lunch. Menu for the week of September 11-15:

Monday — Vegetable beef stew, oven fried okra, cornbread, sweet potato crumble.

Tuesday — Oven fried chicken chunks, mashed potatoes and gravy, steamed broccoli, wheat rolls, peach crisp.

Wednesday — Meatloaf, steamed cabbage, baked beans, wheat bread, mixed fruit salad.

Thursday — Navy beans, spinach, oven roasted potatoes, cornbread, surprise dessert.

Friday — Baked chicken, parsley potatoes, steamed carrots, wheat bread, applesauce.

Thought for the Week: "Accept what is, let go of what was and have faith in what will be."

Lexington Community News

By Hazel Shockey Daniels

All is going well at the center. Meals are good, and the visiting is great. If you are new in our community, come on down to the Lexington Community Center on Wednesday and Thursday for a good home cooked meal and make new friends or visit with old ones.

If you have news for this column, we will be glad to include it.

The exercise program is still available. The present schedule for exercise is 9 a.m. on Monday, Wednesday and Friday, and for the early risers and professional people, you can get in at 6 a.m. on Monday, Tuesday and Friday mornings. Plans are underway to have the building open for evening people at a later date. You can call Sue Peery at (405) 830-8507 if you have questions about any of the exercise schedules.

If you are interested in playing table games, cards and dominoes, just ask someone at the center and they will let you know when. There is some interest in playing dominoes, so if you have friends interested you can make it happen. We would like to see more participation in the game time and a schedule of events will be made available.

Lunch is served from 11 a.m.-12:30 p.m. on Wednesday and Thursday for a \$6 donation. To-go orders are \$7. The lunch is open to the public and home cooked and served by the volunteers at Lexington Community Center, 131 S. Main.

Cancer center to host Survivor's Workshop

The Stephenson Cancer Center will hold a Gynecologic Cancers Survivor's Workshop on Saturday, September 16, from 8 a.m. to 4 p.m. in Oklahoma City.

The all-day workshop is designed to provide patients, survivors, and caregivers with the basics of gynecologic cancers as well as in-depth information on targeted therapies and treatments.

Additional topics include genetic and tumor testing, vaccinations and preventions, and supportive care topics including lymphedema, sexual health, and physical therapy.

The workshop is open to gynecologic cancers patients, survivors, and caregivers. Regardless of when or where treatment was received, all are welcome to attend. There is no cost to attend, and breakfast and lunch will be provided.

The Gynecologic Cancer Survivor's Workshop will take place at the Samis Education Center at The Children's Hospital, located at 1200 Children's Ave., Oklahoma City, OK 73104.

To RSVP for the workshop, please visit stephensoncancercenter.org/gynonworkshop or call (405) 271-1253.

According to the American Cancer Society, about 22,440 women will receive an ovarian cancer diagnosis and about 12,820 women will receive a cervical cancer diagnosis in 2017. Ovarian and cervical cancers represent the majority of all gynecologic cancer diagnoses.

Autopsies reveal a march of infant deaths tied to unsafe sleeping in state

Mollie Bryant
Jeff Raymond
Oklahoma Watch

In October of last year, a two-month-old infant from Kiowa County died after co-sleeping with her parents.

Her mother woke up to find her father's arm partially obscuring her face, according to an autopsy report, which attributed her death to probable asphyxiation due to "overlay."

In May of last year, a six-month-old Tulsa County infant died from suffocation after co-sleeping with an adult and a sibling on an adult bed. The baby was found unresponsive between the mattress and wall with his face in a pillow.

Three months earlier, a five-month-old Oklahoma City infant was found dead in her crib with her one-year-old sibling lying on top of her.

Despite more than two decades of national and state safe-sleep campaigns, unsafe sleeping practices are playing a significant role in dozens of infant deaths across Oklahoma each year.

An Oklahoma Watch review of autopsy reports from 2014 to 2016 found that 149 children under age 1, or around 50 a year, died in circumstances in which co-sleeping, sleeping in unsafe sleep environments, or both, were involved or suspected at the time of their deaths.

The deaths comprised about 12 percent of all infant deaths in the state during the three years, but they made up 64 percent of cases in which autopsies were performed. The infant deaths, many of which appear to have been preventable, contributed to Oklahoma's relatively high infant mortality rate.

Co-sleeping is when infants sleep in beds or on couches or other surfaces with adults or other children. Unsafe sleep environments include couches, adult beds, cribs, bassinets or playpens that contain items that raise the likelihood of suffocation, such as stuffed animals, pillows or blankets. Sleeping in swings and car seats also can be dangerous.

State data suggests that many mothers in the state co-sleep with their infant children. A 2014 Oklahoma State Department of Health report, based on earlier survey data, found that nearly 75 percent of mothers reported co-sleeping at least some of the time. (The analysis looked only at first-time mothers who breastfed for at least eight weeks, in order to reduce potential bias from previous breastfeeding and infant-sleep experiences.)

"That's a major issue, and ... most people feel like they're being nurturing by sleeping with their infant, not realizing that it's really dangerous," said Joyce Marshall, director of maternal and child health services for the state health department.

Along with maternal tobacco use, unsafe sleeping is a significant issue in infant mortality, said Kelli McNeal, who oversees maternal and child health outreach and fetal and infant mortality review for the Oklahoma City-County Health Department.

"We know babies should be placed on their back to sleep, but there are a lot of other issues surrounding infant safe sleep that people just aren't aware of, like what the crib should look like, the fact that infants really should be ... hopefully room-sharing with parents that first year," McNeal said.

The American Academy of Pediatrics warns against co-sleeping, which is associated with increased risks of suffocation, Sudden Infant Death Syndrome (SIDS) and Sudden Unexpected Infant Death (SUID). The latter en-

compasses SIDS, accidental suffocation and strangulation, and deaths due to unknown causes.

Despite the warnings, many parents and some health experts argue that co-sleeping in a bed with an infant can be done safely and promotes breastfeeding and mother-child bonding.

An Invisible Toll

Pathologists for the state medical examiner rarely list co-sleeping or unsafe sleep practices as the cause of death. Instead their reports often cite Sudden Unexplained Infant Death, asphyxia, an illness such



as bronchitis or undetermined.

The references to sleeping are noted as "other significant medical conditions" or a contributing factor. But many reports offer details that are stark and tragic.

A seven-month-old Pushmataha County boy is found dead lying face down in a crib with blankets, a bumper pad, a stuffed animal, clothes and pacifiers, all of which pose risks of suffocation.

A three-month-old child in Choctaw County dies after co-sleeping with two adults and two older children in an adult bed.

A seven-month-old Tulsa County infant with a respiratory illness dies while co-sleeping on her stomach with her father on a couch.

Some deaths involve suspected use of drugs or neglect or mistreatment by a parent. But many reflect the risk of what seem to be simple loving gestures on the part of parents, who perhaps are tired or become careless in seeking warmth for, or closeness with, their children. Many parents may not even know what's safe or what isn't.

Many families whose children died live in lower-income areas, often in apartments, autopsy reports and Census Bureau data show. Two infants died while sleeping in day care centers — one in a carrier, the other lying prone.

The average age of death for the 149 children was a little over four months.

Infant deaths are rarely reported in the news media, further obscuring the widespread problem of unsafe sleeping.

A Public Health Concern

Encouraging safe sleep remains an active public health campaign.

The Oklahoma Child Death Review Board recommended last year that all hospitals that deliver babies educate families on safe sleeping practices after a birth. In 2015, the board, which reviews all child deaths in the state, studied 112 deaths over multiple years related to unsafe sleep environments.

"I think people, really most Oklahomans, want their baby to be safe, but it's hard getting the message out and understanding what is safe for a baby and what is not, because some of those recommendations have changed over the years," Marshall said.

Until a few decades ago, doctors and other medical professionals told parents to place their babies on their stomachs to sleep. In the early 1990s,

the American Academy of Pediatrics began recommending that caregivers place infants on their backs instead, which led to a dramatic decrease in SIDS cases. The national SIDS rate has continued to decline, in part because deaths that had been reported as SIDS began to be recorded as accidental suffocation or having an unknown cause, the Centers for Disease Control and Prevention reports.

Co-Sleeping Advocates

Alora Brinkley, a Yukon mother of five, briefly became the unwitting public face of co-sleeping earlier this year after a Facebook post of her lying next to her infant daughter and two-year-old son went viral and made international news.

Her husband, David Brinkley, took the picture and posted it on Facebook, praising his wife for being a loving mother. Soon anti-co-sleeping commenters criticized or scorned the couple, telling them they were terrible parents or should have their children taken away.

"Parent shaming" is what Alora Brinkley calls it. "We literally live in a world where you can't love your kids too much."

She said she supports mothers' decisions about co-sleeping and expects them to support hers. Even among her moms' group, no one agrees on every parenting choice the others make, she said.

The Brinkleys began co-sleeping when they had their fourth child. They didn't want to miss out on what they felt was a meaningful parenting experience. When they had their fifth, co-sleeping was a given.

Brinkley said she researched co-sleeping and spoke to her pediatrician, who encouraged her to use a co-sleeping bed. Sweeping prohibitions against co-sleeping don't take into account individual parents' needs, Brinkley said.

"I just don't think that there can be any logical science behind it necessarily, because every situation is different," she said.

Brinkley, who is Vietnamese, said co-sleeping is common in countries such as Vietnam. Multiple families often live under the same roof, so there's

no room to spare, she said.

"People have been doing it since the caveman era," she said.

Alternatives to Bed-Sharing

Many other parents and some health experts believe co-sleeping is beneficial and can be done safely. But top state and local health officials and the American Academy of Pediatrics disagree, saying all co-sleeping is dangerous. Even secure sleepers for adult beds are not recommended because research on their safety is lacking. Instead, experts recommend room-sharing.

"It's not safe to ever sleep with your infant," said McNeal, of the Oklahoma City-County Health Department. "I think there's a lot of misunderstanding about that. Of course, we want you to be close to your baby. Of course, we want you to breastfeed your baby, but then we really want you to have them in their own sleep space. That allows you to sleep better and ultimately allows them to sleep better."

For some families, the issue is money: They can't afford a crib or cribs.

The state health department began a pilot program in 2015 to provide portable cribs and sleep sacks, a wearable blanket similar to a sleeping bag, to new parents who are lower income. In its first year, the program gave away 364 cribs, Marshall said.

"The need has been significantly higher than realized," she said.

The program, funded with a \$45,000 grant from the Robert Wood Johnson Foundation, led to a 30 percent drop in co-sleeping from January 2016 to February 2017, surveys show. The program ended in April, but the state obtained federal block grant funds to continue the project, which is ongoing.

Data journalist Thomas Thoren contributed to this story.

Oklahoma Watch is a non-profit, nonpartisan media organization that produces in-depth and investigative content on a range of public-policy issues facing the state. For more Oklahoma Watch content, go to www.oklahomawatch.org.



Jeanne Grimes • The Purcell Register

New quarters

What was two classrooms in the former intermediate school now serves as home to Purcell Public School's Education Station.



Jeanne Grimes • The Purcell Register

Planning space

Plans for all Purcell Public Schools buildings are maintained by the district in a classroom at the former intermediate school.



Todd Newville • The Purcell Register

New look?

The Oklahoma Department of Transportation announced changes are coming to southbound exit 104. Construction is expected to begin in late 2018 or early 2019 and will improve access for motorists.

CORKSCREW

WINE AND SPIRITS

Lindsey Street exit is closed. Take Hwy. 9 east and turn left on 24th. See you soon!

405-573-9273

Come Say Hi to

Lola!

Our Newest Family Member



Great Selection & Service and always a Hello!

Call me today to hear about these optional features: New Car Replacement, Accident Forgiveness and Deductible Rewards.



Michael D. Monroe
(405) 360-9500
1100 Rambling Oaks Drive
Norman
michaelmonroe@allstate.com



Allstate
You're in good hands.

Feature is optional and subject to terms, conditions and availability. Safe Driving Bonus won't apply after an accident. Patent pending. Allstate Fire and Casualty Insurance Company, Northbrook, IL. © 2016 Allstate Insurance Company

LIBERTY MINERALS, LLC

We are a family owned & operated company specializing in mineral purchases.

We pay top dollar for oil & gas mineral rights and provide free appraisals with no obligation.

We also lease mineral rights.

Please Call
Micah Ogden
405-919-6493
ogdenmicah@gmail.com



Count On It.



Get affordable propane from MFA Oil. You can count on a warm and cozy home this winter, just like your best friend counts on you.

Lock in your propane price now and take the guesswork out of budgeting your heating needs next winter. You can save money and take care of your family — with no hidden fees. Simply choose the payment option most convenient for you and we'll do the rest!



MFA OIL
Propane

CONTRACTING ENDS SOON!
www.keepwarm.com

BLANCHARD
(405) 344-7177
22838 State Hwy 76

Bluegrass fiddler brings lifetime of experience to stage at McSwain Theatre September 9

By Brandon Frye
Chickasaw Nation

It's not often a world famous musician who bolstered an entirely new musical genre is available to give you a live performance.

Three-time National Fiddle Champion Byron Berline extends that opportunity 7 p.m., Saturday, September 9, at the historic McSwain Theatre, 130 W. Main Street, Ada, Oklahoma.

On the corner of Oklahoma Avenue and Wentz Street, Berline's Double Stop Fiddle Shop and Music Hall has stood tall since 1995. Hand-crafted instruments – some centuries old – hang on nearly every wall. Photographs, records, awards, books and mementos fill any space a fiddle, guitar, mandolin or banjo doesn't fill.

Stepping inside, you might find the 73-year-old Berline manning his post behind the front counter.

He might tell you only 70 years ago a new sound – with roots deep in the soil of America – sprouted up with rich vocal harmonies and a flurry of picking, strumming, plucking and bowing.

This convergence of musical styles is called "bluegrass."

Settlers and immigrants coming to the land of opportunity brought their music with them, including Irish jigs, reels, British ballads, waltzes, gypsy instrumentals and hauntingly beautiful folk singing.

Some of these newcomers settled in North America's Appalachian region, where sounds and songs mixed and stewed among the mountain folk. You can hear the echoes of these times in today's bluegrass music.

It wasn't until the 1940s when the multicultural concoction made its way down out of the mountains and into broad popularity. And it wasn't until the mid-1940s when Berline's story intersected with bluegrass.

By the hands of only a few musicians – among them mandolinist Bill Monroe, banjo players Ralph Stanley and Earl Scruggs, and master guitar flat-picker Lester Flatt – bluegrass was introduced to the masses.

With its burst of popularity, a young Berline soaked in more than a few bluegrass tunes over the radio while growing up where southern Kansas and northern Oklahoma meet just west of Interstate 35.

It was in Caldwell, Kan., Berline's father introduced him to the fiddle. He showed young Berline how to play "Mississippi Sawyer."

"It was the easiest tune my dad knew at the time, but it wasn't really easy," Berline said. "He'd just show me. He'd play it and say 'here, look at me do it. Now you do it.'"

These early days are when Berline picked up some of his father's unique fiddling techniques. It's when he began playing by ear. "You have to feel it," Berline's father would tell him.

"You have to listen to it, get it in your head and then go from there – especially with bluegrass," Berline said. "It's like a poem or song. You don't want to read it constantly, you want to know it enough to be able to express yourself with it."

The 1940s were winding down while Berline's lifelong relationship to the genre was winding up.

"I remember always being around music growing up. We grew wheat and raised purebred shorthorn cattle on a farm and ranch," Berline said. "We'd listen to the radio and I'd hear people like Bill Monroe and (Western Swing innovator) Bob Wills. We would listen to the Grand Ol' Opry."

It wasn't all merely listening. The Berline family performed anywhere they could find a

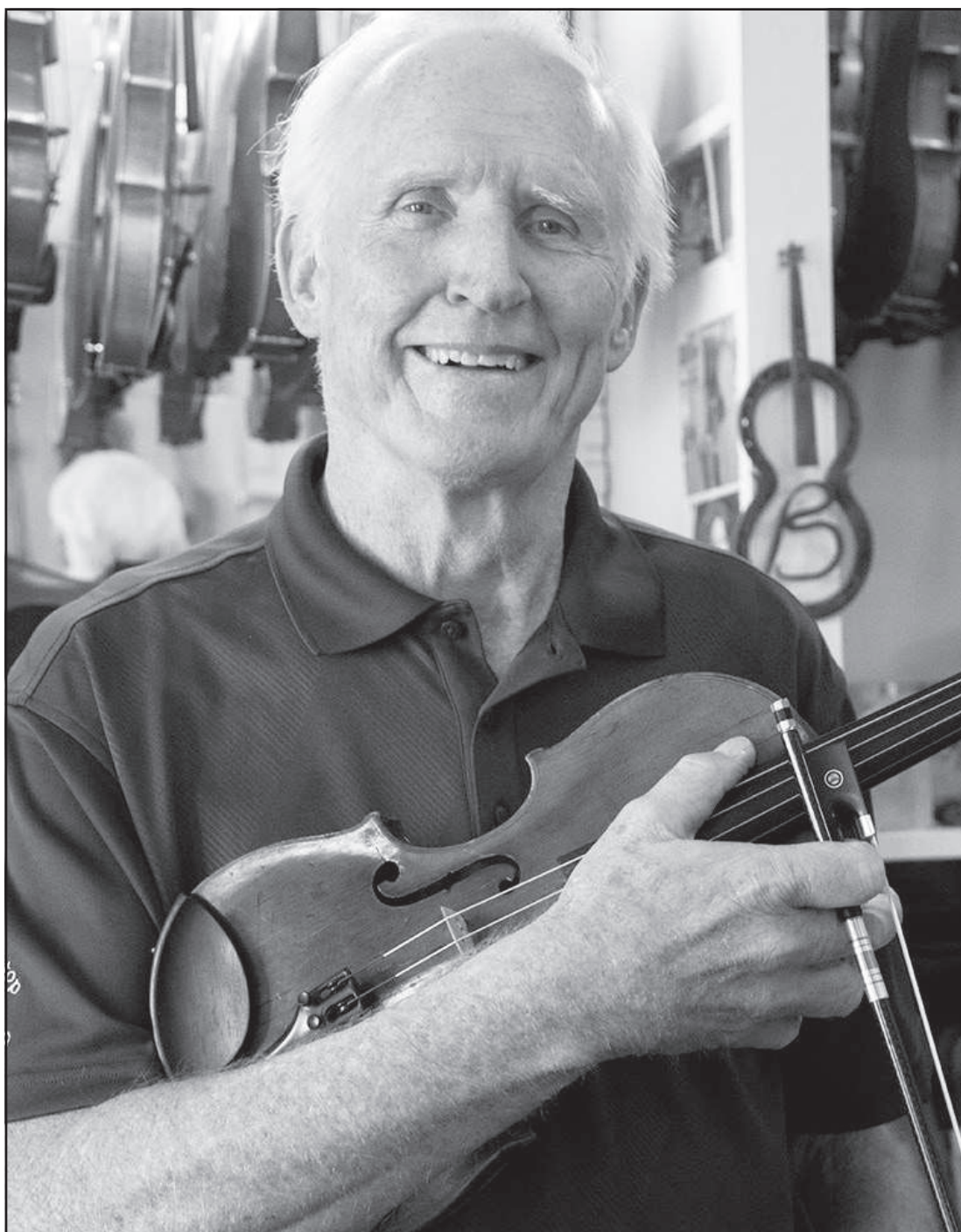

• Photo provided

Expert fiddler

Byron Berline of Guthrie happily displays one of his many fiddles after quickly bowing out a tune at the Double Stop Fiddle Shop and Music Hall. His history with the instrument began as a young boy and would take him all across the country recording with bands and composing for movies and shows.

stage.

Berline and family found their way to fiddle contests in Oklahoma and Kansas. At contests, he first met other players and learned new tunes.

"I went to my first contest at 13 and met Buster Jenkins, which was his stage name. Frank Canard was his real name. He inspired me a lot," Berline said. "He taught me how to play 'Black Mountain Rag' and taught me how to tune the fiddle. He said, 'You're gonna be a good fiddler someday.'"

In 1962, the University of Oklahoma awarded Berline an athletic scholarship. He had a knack for throwing javelin.

But it was his knack for the fiddle and a chance encounter with The Dillards (probably best known as "The Darlings" on The Andy Griffith Show) during a campus show. It was by happenstance Berline's life path was changed.

He remembers the time and place clearly.

"I'll never forget, the first day I got on the show was Nov. 22, 1963 – the same day President Kennedy was killed. That's the same day I met the Dillards," Berline said. "They were the most unbelievable bluegrass band I'd ever heard."

He said they jammed together on campus that afternoon during the show "Friday at 4." Afterward, the group invited him to perform with them at an off-campus show later that same night.

The next week, he returned to campus with his father's tape recorder and the Dillards were back for more.

"We recorded a bunch of fiddle tunes. They asked me to record an album with them. They had to fly me out to California. It was their third album called 'Pickin' and Fiddlin' from 1965," Berline said.

That same year, he and his dad were invited to attend the Newport Folk Festival in Rhode Island. It was there Berline met the 'Father of Bluegrass' Bill Monroe.

For anyone counting, this makes two life-altering chance encounters for Berline in a

year. Being at the right place at the right time was only half the battle. Luck only goes so far, but Berline had the skill on the fiddle to take him the rest of the way.

"When I met Bill Monroe I knew who he was. I had listened to him on the Grand Ol' Opry all this time. He started the first bluegrass band in 1946 with Lester Flatt and Earl Scruggs, Chubby Wise and Cedric Rainwater," Berline said.

"He was the guy – I mean, he was the guy to learn from. It was going into the major leagues playing with him. So when he asked me to join his band, I thought it was great," Berline said.

Problem was Berline hadn't yet finished his degree at the University of Oklahoma. He told Monroe to come back around in two years. Monroe did in 1967 and Berline made his way to Nashville on a new musical adventure.

But not before marrying his college sweetheart, Bette.

"She was from Guthrie. I met her at the University of Oklahoma," Berline said. "I was a senior and she was a graduate student getting a degree in piano. She loved sports and music and that's what I love, so we had a lot in common. Still do."

Alongside Monroe, Berline wrote songs and learned new ones. These songs are still among Berline's repertoire when performing biweekly in Guthrie; tunes such as "Gold Rush," "Virginia Darlin'," or "Sally Goodin."

It was a nice gig, but it didn't last as long as Berline might have hoped. In September '67, he was drafted into the U.S. Army.

"I was very lucky, because I got to play the fiddle and throw the javelin in the Army," Berline said. "Being a draftee, a lot of my friends went off to Vietnam. Some came back and some didn't."

Berline caught a lucky break in basic training. He was assigned to organize and perform music during family day. He scoured the ranks looking for capable musicians but came up

empty-handed.

"So I called up my friends the Stone Mountain Boys out of Dallas, Texas. They brought me a fiddle and came to Fort Polk, got there about 8 o'clock and the show started at 9," Berline said.

"We went up, played every fast thing we knew. People went crazy," Berline said. "The colonel came running to me afterward and said 'Ah, you gotta play for the officer's club! You gotta do this, you gotta do that!' He went on and on," Berline said.

The day before he was discharged, Doug Dillard telephoned Berline and asked him to come to California and work up some recordings alongside Gene Clark.

In 1969, Berline and his wife moved west. This kicked off the years Berline spent writing fiddle music for movies and performing with a bunch of noteworthy bands.

Berline's musical touch can be heard on shows and movies such as: "Star Trek," "Blue Collar," "Back to the Future Part III" and "Run Simon Run."

Living and working in California allowed for recording gigs with bands like The Rolling Stones, Bob Dylan, Elton John, The Byrds, the Flying Burrito Brothers and Willie Nelson.

All of this didn't stop Berline from forming and performing with a whole slew of his own bands, including "Byron Berline and Sundance," "California," "Berline, Crary and Hickman," and "Country Gazette."

In 1995, he and his wife decided to leave California. They returned to Bette's hometown.

"I had already done what I needed to do in L.A. I wanted to find a store and music hall. I wanted to concentrate on having my own place to play and having a place I could house these instruments (collected since 1987)," Berline said.

The Double Stop Fiddle Shop and Music Hall became everything Berline needed. Every instrument had its space and Berline had plenty of time

Please see **Fiddler**, page 11A

Obituaries

Fred Keith Boland

A Celebration of Life Service for Fred Keith Boland, 52, will be held at 3 p.m. Sunday, Sept. 10, 2017 at Victory Pointe Baptist Church in Wanette, entrusted to the care of Wadley's Funeral Service. Online condolences may be made at www.wadleysfuneralservice.com.

Mr. Boland died Aug. 26, 2017.

He was born Dec. 31, 1964 in Midwest City, the son of Kenneth and Betty (Lankford) Boland.

Survivors include his father, Kenneth Boland and wife, Barbara Sue; wife, Crystal Boland; son, Benjamin Boland; daughter, Sandra Boland; sisters, Roberta Kelly and husband, Pat, and Rebecca Barnhill and husband, Gerald, and brother, Kenneth Boland Jr.

Wadley's Funeral Service, Inc. 303 W. Washington • P.O. Box 903 • Purcell, OK • (405) 527-6687

Kathleen Marie Booker

Memorial services for Kathleen Marie Booker, 58, will be held at 1 p.m. Thursday, September 7, 2017 at the First Baptist Church in Wayne. Services are entrusted to the care of Wadley's Funeral Service. Online condolences may be made at www.wadleysfuneralservice.com.

Kathy was born October 14, 1958 in Alameda, Oregon, to Charles and Delores (Bethard) Vinyard. She was raised in California attending Pleasant Valley High in Chico, California.

On June 13, 1976 she married James Wallace Booker, and they made their home in Wayne, Oklahoma. Kathy was a member of the Indian Territory Roundup Club, and enjoyed making saddles, doing leather work, horseback riding, horse training, hunting, and painting. During her life, she held a few different jobs, including Insurance Agent, Realtor, Taxidermist, seamstress and Construction Business Owner. Kathy was a member of the First Baptist Church of Wayne, Oklahoma.

Kathy was preceded in death by her father, Charles Vinyard; and stepson, Cory Booker.

Survivors include her mother, Delores Revier; husband, Jim Booker; stepdaughter, Jamie Cody and husband, Adam; sisters, Karen Cody, Kimberly Vinyard and Michele Revier; brothers, Chuck Vinyard, Garrett Vinyard and Keith Vinyard; grandchildren, Heather Gonzalez, Derek Womack and Matthew Cody; great-grandchildren, Izak Gonzalez, Melia Gonzalez and Nora Rose Womack; and numerous nieces, nephews, and other relatives and friends.

Wadley's Funeral Service, Inc. 303 W. Washington • P.O. Box 903 • Purcell, OK • (405) 527-6687

Charley Leo Scott

Charley Leo Scott stepped into an eternity in heaven on August 29, 2017 at 2:45 p.m. at Sunset Estates Nursing Home in Purcell, Okla.

Charley was born to Colbert Scott and Beulah Louiza Crouch Scott on September 13, 1929 in Wanette where he lived until he married his wife, Frances, of 66 years. Shortly after their wedding, he joined the US Army where he honorably served two years during the Korean War.

In the early 60's Charley and Frances moved to an acreage north of Moore, Okla., where they raised four boys and lived for over 35 years. After a short time of living in Colorado, they moved back to rural Oklahoma where they have spent the last 17 years. No matter where they lived, Charley and Frances attended church and sang beautiful songs together. Most recently at the Truth Free Will Baptist in Purcell, Okla., where he was a member.

Charley was preceded in death by his parents; brothers, Garvin, Harvey, Fred, Billy, Ray and Johnny; sisters, Arizona, Dovey and Helen; son, Danny, and great-granddaughter, Shiloh.

He is survived by his wife, Frances, of the home; sister, Louvinia Judy of Oklahoma City, Okla.; sons, Dale and wife, Gina, of Moore, Okla.; Dean and wife, Anita, of Wanette, Okla., and Doug and wife, Karen, of Tuttle, Okla.; grandchildren, Brian and wife, Alisa, of Ft Worth, Texas, Andrew and wife, Ashley, of Oklahoma City, Okla., Deana and husband, Dustin, of Challis, Idaho, Jason and fiancée, Priscilla, of Moore, Okla., JD and wife, Misty, of Lexington, Okla., Brad and wife, Katrina, of Pocomassett, Okla., and Mindy of Moore, Okla.; seven great-grandchildren and a host of spiritually adopted children, grandchildren and great-grandchildren as well as nieces and nephews.

Services to celebrate Charley's life were held Saturday, September 2, 2017 at The Chapel at Resthaven Funeral Home in Oklahoma City. In lieu of flowers, the family request donations be made to Randall University, 3701 S I-35 Service Rd, Moore, OK 73160.

What's Your Plan?

(Do you have one?)

Come see us before you need us.

Learn how you can preplan and prefund your funeral.

Wilson-Little

FUNERAL HOME

405-527-6543



• Photo provided

Crash

Lexington Policeman Jonathan Fried said a 56-year-old man, who was complaining of chest pains, drove a truck into a tree at Sundog Trails in Lexington. He was transported to PMH. A passenger in the vehicle did not complain of any injuries.

Stabbing sparks charges

Bond set at \$100K for Purcell man

JeanneGrimes
The Purcell Register

A knife attack has landed the alleged assailant in the McClain County Detention Center in lieu of a \$100,000 bond.

Trampas L. Deaton, 48, of Purcell, is charged in McClain County District Court with assault and battery with a dangerous weapon.

Prosecutors filed the charge after 13 former felony convictions dating back to 1996.

According to an affidavit, Purcell police were called to a disturbance at 1931 N. 9th Ave., on the morning of July 20.

En route to that address, however, they were informed a bleeding man had knocked on a door at Wind Ridge Apartments and told the woman there he had been stabbed.

The woman told police she gave the man a towel and he left.

Cpl. Rick Adkins and Officer Daniel Ashbridge found Braun Skaggs Jr., walking in the 500

block of Hallmark Boulevard.

Skaggs told police he'd been stabbed by Deaton. An ambulance was called and Skaggs was taken to OU Medical Center.

Det. Sgt. Todd Carpenter, Cpl. John Idlett, Capt. Bobby Elmore and Chief Kevin Williams continued to the house on 9th Avenue.

Williams knocked several times on the door, getting no response, according to the affidavit. Police eventually found a man working in the back yard and were able to enter the home to search for additional victims.

Officers located Deaton and a woman hiding in bushes along a fence line west of the house. They also recovered a knife under where Deaton was sitting.

LEXINGTON SCHOOL MENU Week of September 11 MONDAY BREAKFAST

Whole grain cereal, graham crackers, peaches, fruit juice, milk.

LUNCH

Chicken fry steak, mashed potatoes with gravy, green beans, hot roll, mixed fruit, milk.

TUESDAY BREAKFAST

Breakfast stick, syrup, orange smiles, fruit juice, milk.

LUNCH

Mexican burrito, pinto beans, lettuce and tomatoes, bananas, milk.

WEDNESDAY BREAKFAST

Whole grain cereal, cinnamon toast, pears, fruit juice, milk.

LUNCH

National Peanut Day—Peanut butter and jelly sandwich or pork chop sandwich, Sun Chips, pickle spears, English peas, spiced apples, milk.

THURSDAY BREAKFAST

Egg patty, biscuit and jelly, grapes, fruit juice, milk.

LUNCH

Pizza burger, carrots, broccoli with ranch, celery sticks, grapes, milk.

FRIDAY BREAKFAST

Whole grain cereal, toast and jelly, apple wedges, fruit juice, milk.

LUNCH

Hot dog, french fries, baked beans, pickle spears, orange smiles, milk.

Meth find leads Lex PD to arrest

Lexington Police found 17 grams of what field tested positive for methamphetamine after answering a call to a disturbance Tuesday at 12:26 p.m.

When police officer Jonathan Fried arrived at the scene on Almond Street he noticed major damage to a vehicle.

A female party told Fried the male involved ran east on Almond.

Fried tracked down Dereck Schell of Lexington and arrested him for possession of CDS, possession of CDS with intent to distribute and causing damage to an automobile.

Schell was booked into the Cleveland County jail.

Porn charge leveled at man

Midwest City man tried to lure girl, 12, to meet him

JeanneGrimes
The Purcell Register



Berry

A 19-year-old Midwest City man is in the McClain County Jail in lieu of a \$52,000 bond after he allegedly attempted to lure a 12-year-old Purcell girl to meet him.

McClain County District Court prosecutors charged Cameron D. Berry with possession of juvenile pornography, contributing to the delinquency of minors and obstructing an

officer.

His preliminary hearing conference will be at 9 a.m. September 6.

According to an affidavit, Purcell police were called to the girl's home in the 1700 block of Briarwood shortly after 9 p.m. on August 19.

The girl's father said she disappeared from the garage about 10 minutes earlier.

Residents reported seeing a girl walking in the dark and police were able to quickly locate her in the 300 block of North 4th Avenue by pinging her cell phone.

But when approached by an officer, she reportedly tried to get away, saying she needed to help a friend.

Instead, police took her home where she told officers she was meeting Berry.

With permission from the girl's mother, police searched the girl's phone and found the number she had a conversation with immediately prior to leaving home.

While police were examining the phone there was an

incoming call from that number which Sgt. Heather Kaluzny answered.

The caller was Berry, according to the affidavit, who said he was four miles from Purcell.

Kaluzny told him to meet her at Mazzio's and contacted him in the parking lot when he arrived.

Berry initially gave police a false name but was unable to spell it. He also gave his birthdate as 20/9/16, according to the affidavit.

He eventually gave police his phone and permission to search it.

There were text messages between Berry and the girl, who reportedly was aware he was 19.

Berry also knew the girl was under age, although she had texted her age as 13, almost 14.

Police also found on his phone a Facebook post where a girl had sent him a photo of herself nude from the waist up and asked him how old he thought she was.

Berry's guess was 10; that girl was also 12.

Don't miss any news in the ♥ of Oklahoma!

\$30⁰⁰

McClain, Cleveland & Garvin Counties

\$42⁰⁰

Other Oklahoma Counties

\$58⁰⁰

Out Of State



The **Purcell Register**

P. O. Box 191 • Purcell, OK 73080

Subscription Order form

New Renewal

Please send a subscription to: (please print clearly)

Name _____ Address _____

City _____ State _____ Zip _____ Telephone _____

This gift subscription is from:

Name _____ Address _____

City _____ State _____ Zip _____ Telephone _____

Check enclosed

Send renewal notice to gift recipient.

Send renewal to me.

Please start delivery on the following date: ____/____/____

From page 10A

Fiddler:

to write new songs. He guesses he has two CDs worth in his pocket right now. And every two weeks, he and band buddies from decades back get to perform.

The Byron Berline Band consists of Steve Short on drums, Richard Sharp on bass and lead vocals, Billy Perry on banjo and dobro, Greg Burgess on fiddle, Thomas Trapp on guitar and Berline on fiddle and mandolin.

Their performance at the McSwain Theatre is one Berline happily anticipates.

"I always enjoy playing there. It's such a state-of-the-art place now. It's really nice," Berline said. "It's always fun to play places like that and meet new people, friends and fans."

For McSwain Theatre ticket information, contact 580-332-8108 or visit www.mcswain-theatre.com.



Todd Newville • The Purcell Register

Discussing over lunch

Several dignitaries gathered for lunch at Libby's Cafe to discuss a new interchange at I-35 at Goldsby. Those present included Rep. Bobby Cleveland, Jerome Hale (Goldsby town administrator), Ronny Nelson (Goldsby public works), Mike Patterson (Secretary of Transportation for ODOT), Glenn Berglan (Goldsby town councilman), Kevin Bloss (Field Division Engineer for ODOT), Sen. Paul Scott, and Scott Adkins.

From page 1A

Bridge:

Department of Transportation. "We thank the people of Purcell and Lexington for their patience in 2014 and are so excited that this day has already come."

Construction is expected to take two years and when completed, the new 4-lane bridge will also feature a sidewalk for pedestrian traffic.

Half of the new bridge will be built alongside the existing structure and all traffic will be moved over.

This first phase is expected to take about one year to complete.

The old bridge will then be removed to make room for the second half of the new bridge. This will allow the bridge, which carries more than 10,000 vehicles per day, to remain open during all stages of the two-year construction.

ODOT closed the bridge for more than four months in 2014

as a safety measure after several cracks were discovered during a final inspection following bridge rehabilitation work.

ODOT brought in national experts, Modjeski and Masters, whose engineers found bridge builders in 1938 had used a rare manganese alloy instead of steel in constructing the bridge.

The alloy, not found on any other bridges in Oklahoma, is prone to cracking when welded.

Repairs to the bridge were completed in June 2014 and the bridge was reopened to traffic, albeit with a load posting.

Frequent safety inspections have been the norm since then.

The emergency closure turned a 3-minute drive between the two towns into a 45-minute detour up I-35 and across Norman.

In 2014, ODOT's 8-year construction work plan didn't include the James C. Nance

Memorial Bridge.

But ODOT set about to fast track the pre-construction process.

For the first time, the agency began designing the new bridge at the same time the environmental review was being conducted.

Typically, detailed design doesn't begin until after the environmental review process is completed and the proposed project is reviewed by state and federal resource agencies for impacts to the human and natural environment.

"All of the stakeholders recognized the importance of replacing this bridge quickly and came together to help fast-track this project and get it to bid in three years, rather than 10," Chief Engineer Casey Shell said. "It's a testament to the good working relationship ODOT has with our

From page 1A

Rowland:

off his shackles and kicked open the door of the van somewhere near Okmulgee.

Rowland is 5'9" tall and weighs 150 pounds. He has reportedly stolen a pickup that had a shotgun in it.

Law enforcement officials from Okmulgee County, the Oklahoma Highway Patrol and other agencies in that area halted their search around 6 p.m. Tuesday.

Also dispatched were McClain County Deputies Chris Grace and David Childress with the county's drug dog.

Rowland is now considered armed and dangerous, sheriff Don Hewett said.

state and federal partners."

The bridge's historic significance weighed heavily during the planning and environmental review process, which included a public meeting and comment period in 2015.

ODOT also consulted with the Oklahoma State Historic Preservation Office, the cities of Purcell and Lexington and other preservation groups on the best plan to address the bridge.

ODOT was able to preserve the existing intersection at Canadian Avenue in Purcell.

The design of the new bridge incorporates aesthetic elements of the historic structure, including reuse of some of the original railing on top of the bridge. Educational displays with information on the structure's history will also be erected at each end of the bridge for the public to view.

From page 1A

Saddles:

All had been displayed for years in the popular eatery, adding authenticity to Smokin' Joe's western ambience.

But at a price.

So much of the restaurant's inviting aroma had settled on the leather that the saddles smelled more like barbecue than, well, saddles.

In fact, once the saddles were inside Schneder's Handlebar Saddle & Leather Repair Shop in downtown Purcell, their aroma was so enticing that Schneder and his wife, Mary, opted to deliver the restored saddles back to Smokin Joe's personally so they could experience the restaurant.

Cantle plates and conchos, unrecognizable as sterling silver, were restored to gleaming perfection.

As Schneder began the task of cleaning and restoring the saddles, the history they represented became evident.

Starting with those won by Purcell's Joyce Kernek during a storied barrel racing career.

Kernek, who has probably won too many trophy saddles to count, grew up on her family's cattle ranch in the mountains of New Mexico.

So far into the mountains that there was no electricity. "My great-grandfather and great-grandmother came to the Mogollon Mountains of New Mexico," she said.

Kernek was just a girl when she first got her hands on *Western Horseman* magazine. A neighbor brought her all of his old copies.

And what she saw in those issues was kind of an epiphany for Kernek.

You see there were two sisters – Sherry and Florence Price from Addington, Okla., – who were world class barrel racers.

"I thought some day I will do that," Kernek recalled. "Something sparked inside my heart."

She taught herself the sport – lessons learned the hard way.

Kernek's self-taught lessons would eventually pay off when she won her first buckle at a county fair.

When she started college at New Mexico State University, she continued rodeoing on the college team.

In 1962 she and a teammate got word that one of the prizes for Miss Rodeo New Mexico was a set of luggage.

Neither girl had a set of luggage so they entered the contest. Kernek competed on a horse borrowed from the teammate.

"I won the horsemanship and Miss Rodeo New Mexico and we split the set of luggage," she said.

She would go on to win the title Miss Rodeo America in 1963.

She majored in nutrition/dietetics and psychology in college, but never completed her degree.

The rodeo world beckoned instead.

"I have never not known what I wanted to do," she said. "Thank you, God, I've been able to do what I wanted and am still doing it.

"God has a plan and God's plan for my life has been blessed."

She rodeoed "off and on for probably eight years." During that time, she competed twice at the National Finals Rodeo, winning the world title in 1970 with barrel racing earnings of \$10,600.

Compare that to the women on the circuit today. In early August, the No. 1 barrel racer in the country had already earned more than \$240,000 for the year.

"When I ran, if I didn't win, I didn't eat. Now they have sponsors that cover

expenses," she said.

"I wanted to be the first woman to be Miss Rodeo America and win the barrel racing titles in different associations so I could set up a training stable," she said.

Kernek won a world championship in ribbon roping, flag racing and all-around back when all-girl rodeos were a huge draw.

To win the all-around title and a horse trailer, a girl had to ride rough stock, as well as compete in the timed events. Wanting to win that trailer led to Kernek's first – and last – foray into bull riding.

She married Barry Burk after her one-year reign as Miss Rodeo America and later married noted reining horse trainer Bob Loomis. Wells is their daughter.

She has been training top barrel horses for the public since 1971.

In 1974, Kernek won an American Quarter Horse Association championship with Man O War Leo, a half brother to her world champion pro horse, War Leo Dude.

"I work with a lot of kids and also interns from other countries," she said. "I've been to Brazil 17 times. Barrel racing went world wide."

To say the sport's popularity has skyrocketed is an understatement.

And for that Kernek credits Claude Cope, a former Navy Seal, who came up with the notion of 4D barrel racing.

"That has changed the whole face of barrel racing. That and big money at the NFR," she said.

Kernek has sold horses to the Czech Republic and noted there are rodeos now in China and Japan.

"Oklahomans have shipped so many horses to different countries," she said.

Wells has followed in her mother's footsteps.

She won her first world championship in junior barrel racing in 1984.

She took a break from horse shows and rodeos to spend time in Austria and Spain.

When she returned to the States, she decided to run for Miss Rodeo Oklahoma.

Kernek and Wells are the only mother and daughter to win horsemanship in national queen competition.

And it is likely Wells is the only competitor to win horsemanship back-to-back in separate national queen contests.

She won horsemanship in the Miss Rodeo America contest in 1998. The following year she competed in the Miss Rodeo USA contest, winning both horsemanship and the crown.

Kernek came to Oklahoma when Loomis relocated his ranch from Nebraska to Love County in the 1980s.

Following their divorce some 24 years ago, she moved to McClain County.

After five years of being single, Kernek was determined to never marry again.

But then a friend introduced her to George Kernek, a former professional baseball player with the St. Louis Cardinals.

The first time they met, he told her, "I'm scared to death of horses."

On August 8, they celebrated their 19th anniversary.

In their 70s now, the idea of downsizing and retiring is sounding more attractive. Kernek's training and clinic schedule is time demanding and the ranch is "a lot to take care of."

But she's not ready just yet to do more than talk about someday letting go of their ranch.

"If I ever live to look out a window and not see a horse, I think that would be a bad thing for me."

From page 1A

Guilty:

a loaded firearm.

Jurors recommended Moore serve five years in prison on the first count and three years on the second count, along with a \$500 fine on count three.

Moore, who had been free on a \$50,000 bond, will await sentencing in the Cleveland County Jail following the guilty verdict.

"Moore consistently ignored the law, circumstance and consequences," said Assistant District Attorney SuAnne Carlson. "And in doing so, Faught died."

Defense attorney Jay Silvernail argued that parents who let children go to a known party house or who didn't make sure where they were bear the responsibility for Faught's death, not Moore.

"If we are going to lay blame, we need to lay blame where it needs to be," he said.

Another adult, Tonya Moss,

35, also of Wanette, pleaded guilty to the same charges in May 2016 and was sentenced to 20 years with one year concurrent.

Faught was a Lexington High School freshman when he attended a party hosted by Moss' 16-year-old son at the couple's Wanette residence on March 28, 2015.

Faught was found non-responsive in a bathroom on the morning of March 29.

According to an affidavit, Moore and Moss had gone to a casino at Shawnee and returned home after Moss's son told her Faught was dead.

She attempted to revive Faught with CPR and left the house with Moore before authorities arrived.

Investigators with the Cleveland County Sheriff's Department found marijuana and

pills in the house, as well as numerous beer cans and empty liquor bottles.

Moss' son said he acquired the liquor from a Hispanic man outside the liquor store in Lexington and that the beer was brought to the party by the guests.

He said that Faught and another teen were drinking straight vodka and became very intoxicated. He said he helped put the pair to bed in his room.

Moss said at the time she knew her son drank alcohol and would rather he drink at home.

Moore, Moss and Moss' son were later detained on a traffic stop in Lexington after Moss failed to keep an appointment for a follow-up interview with detectives.

In the pickup with them were several changes of clothing, as well as newly purchased toiletries and firearms.

ROYAL
ANNOUNCEMENT:
405-238-6358 405-238-7002
SUPERSAVER MOVIES
STARTS THURSDAY
Steven King's
HELD OVER
Leap!
Wonderful Entertainment PG
DAILY SHOWTIMES
7:30 EVERY EVENING
2 PM SAT & SUN MATINEE
PAULS VALLEY
ACROSS FROM TRAIN DEPOT
ROYAL THEATRE



Jeanne Grimes • The Purcell Register

Fond farewell

Longtime Purcell librarian Peggy Cook, right, shares memories with Barbara Lawson during a farewell reception at Purcell Public Library on August 31. Pioneer Library System moved Cook to a new position at Shawnee.

Joe's Wines and Spirits
Fine Wines • Spirits • Beer • Coolers
CROWN ROYAL CANADIAN WHISKY 750 \$-A-L-E \$21.99
TITO'S HANDMADE VODKA 750..... \$-A-L-E \$16.99
HEINEKEN 6 PACK \$-A-L-E \$6.69
HOB NOB FRENCH WINE 750 \$-A-L-E \$8.99
CABERNET, CHARDONNAY, PINOT NOIR & RED BLEND
** joesplacewines.com & Facebook **
1330 ALAMEDA
NORMAN • 364-9262

PATRIOT
Ford
2805 N. 9TH, PURCELL
405-527-6484
PATRIOTFORD.COM
Pre-Owned
2008 Lincoln Town Car
V8, Signature LTD, 90K Miles
\$8,990
2009 GMC Sierra
V8, PW & PL, Tire Pkg., 55K Miles
\$14,990
2007 Ford Explorer
Leather, Power Seat
\$6,995
2010 Chevy Equinox
LT, Auto, A/C, 92K Miles
\$9,890
2013 Nissan Versa
Auto, PW & PL, 30K Miles
\$9,950
2011 Ford Escape
Auto, A/C, 71K Miles
\$9,975
2010 Ford Fusion
SEL, Leather, Sunroof, Powerseat
\$7,985
2010 Honda Accord
Leather, Sunroof, 91K Miles
\$11,500
2014 Ford Edge
SEL, Leather, New Tires, 62K Miles
\$15,990
2011 Infiniti G37
Nav., Roof, Leather, 41K Miles
\$16,990
2012 Ram 1500 ST
Hemi V8, Tow Pkg., Crew Cab
\$17,490



Lindsay Purcell 0
14



Little Axe Lexington 6
21



Chisolm Washington 7
21



Rush Springs Wayne 28
8

Thursday • September 7, 2017
purcellregister.com

The Purcell Register
Sports

B
SECTION

BIG week

Victories over Prague, Ardmore and Newcastle cap week for Dragons

John D. Montgomery
The Purcell Register

Purcell backed up their victory over Prague with a 1-0 victory over Ardmore and a dramatic three-run seventh to flip Newcastle 5-3.

"The win over Ardmore was rough," head coach Sarah Jones said. "We were getting runners on but couldn't push them around."

Purcell's lone run came in the top of the first and the seventh when Addie Stanton reached base followed by a Cady Wollenberg single.

Kayelynn Carwile hit a ball deep to center that was caught. Stanton tagged up

and scored on a Lady Tiger throwing error, Jones said.

"We played solid defense all the way around," the coach confirmed.

Jones said Newcastle has knocked off No. 1 Verdigris and No. 8 Kansas.

"So to come up with a win is really good for us," Jones said.

The Dragons drew first blood pushing across a run in the top of the first and went up 2-0 in the top of the third before the Lady Racers answered with a pair of runs.

Please see **Wins**, page 4B

Dragons shut out Lindsay

Washington on the road up next for Purcell



Janet Moore • The Purcell Register
All Mine

Waylon Steiner snags one of his three interceptions Friday night against Lindsay during Purcell's 14-0 shutout of the Leopards.

John D. Montgomery
The Purcell Register

A smothering defense last Friday night at Conger Field led to the Purcell Dragons leveling their season record to 1-1, pitching a 14-0 shutout victory over the Lindsay Leopards.

Senior Dylan Kimbrell led the suffocating defense that limited the Leopards to 60 total yards and picked off four errant Lindsay passes.

Senior Waylon Steiner was the top bandit inter-

Please see **Dragons**, page 2B



Todd Neville • The Purcell Register

Winning time

Washington's Aubrey Schmidt won the women's division of the Purcell Invitational Cross Country meet last week with a time of 8:22 over the 1.4 mile course.

Schmidt wins Purcell meet

Pauls Valley girls, Washington boys team winners

Girls 1.4 miles

Team scoring: Pauls Valley 63, Lex 85, Konawa 90, Washington 100, Sulphur 128, Purcell 182, N/S Dibble, Tecumseh, Wewoka, Tish

1. Aubrey Schmidt, Washington, 8:22

2. Ellie Kincade, Wewoka, 8:53

3. Kayla McGruber, Tecumseh, 8:59

4. Kayden King, Konawa, 9:08

5. Sarah Gee, Konawa, 9:19

6. Cailen Jolley, PV, 9:21

7. Stevie Warden, Tish, 9:26

8. Jaiden Vallandingham, Sulphur, 9:34

9. Kyrleigh Snow, Sulphur, 9:37

10. Katlyn Davenport, PV, 9:40

11. Jade Wright, Lex, 9:44

12. Giselle Zavaleta, PV, 9:50

13. Ciera Winterton, Lex, 9:54.46

14. Ciera Wright, Lex,

Please see **Meet**, page 2B



Greg Gaston • double g images

Leaving a trail of dust

Trevor Suever leaves a would-be Chisholm tackler in his dust Friday during Washington's 21-7 win over the Longhorns.

Warriors get back at Chisholm

Host Purcell Dragons Friday night 7:30

John D. Montgomery
The Purcell Register

Washington led from the get-go and moved up to No. 5 in Class 2A taking down Chisholm 21-7 last Friday night at Reed Field.

The Warriors used a stout defense and relied on Trevor and Tyler Stuever to erase the memory of a pair of defeats at the hands of Chisholm last year including their season

Please see **Warriors**, page 4B

First 2-0 start in five years

Bulldogs play host to Stratford Friday night

Todd Neville
The Purcell Register

The Lexington Bulldogs beat the Little Axe Indians, 21-6, last Thursday on their home turf.

While the offense sputtered in the first half, the Lexington defense never really faltered.

"We just couldn't quite get going in the first half," said Lexington head coach Dale Berglan.

"Little Axe did a good job of playing sound defense and trying to mix things up on offense. I thought Little Axe played a good ballgame."

Little Axe might have



John Denny Montgomery • The Purcell Register

Swarming

The Lexington defense, led by Ethan Scott (54) and Jordan McWaters (50) harass the Little Axe quarterback Thursday night. The Bulldogs won 21-6.

Please see **Bulldogs**, page 5B

Warriors playing steady ball

Head to OU Tournament today

John Denny Montgomery
The Purcell Register

The Washington softball team picked up a pair of victories last week, including a 10-5 win over Norman High School.

"We played a good game," head coach Jace Brewer said.

"We scored five runs early, then they scored five run.

"Then we scored five runs in the sixth to put them away."

Their next game was a visit to Tuttle, who Brewer said is maybe the best team in any class.

They are also the defending champion in class 4A.

"They had (Macy) McAdoo pitching and she's so good," he said.

Meanwhile, the Warriors had Baylee Morris in the circle, who

has been coming on as a pitching force for Washington in the past few games.

"We held them down and played pretty good," Brewer said.

Washington eventually fell to the Tigers 6-1, with Tuttle scoring a couple late runs.

"If we make a couple of defensive plays behind Baylee she only gives up a couple runs," he said.

Washington played Lexington Thursday afternoon in a game that was bumped up because of Lexington's football game against Little Axe.

"We really swung it well. We had 17 hits," Brewer said.

They were able to convert those hits into 17 runs and a 17-3

win over the red-hot Bulldogs.

"We've been way better in the middle of the lineup and way better in meaningful at bats," Brewer said.

"The table setters are still doing their jobs."

The middle batters include Maddie Brown, Hope Madden, Morris and Emma Curry, who is starting as a freshman.

"We've been playing good ball and have been steady," the coach said.

"If we can be steady and get things done in this class we can set ourselves up for good things."

Washington is ranked No. 2 in Class 3A with a 14-3 record.

They start the OU Tournament today (Thursday) in Norman.

From page 1B

Dragons:

cepting three Leopard passes while sophomore Nick Albright stepped in front of one of the Lindsay aerials.

"The defense overall played well. Kimbrell continues to be trouble for everyone. The entire defense played well," head coach John Higbee said.

Senior Caylin Nimmo was all over the field on both side of the ball, rushing for 50 yards on 11 carries and making four tackles.

Higbee said Nimmo scored his first high school touchdown on the second Dragon play of the game.

The Leopards coughed up the pigskin at their own 25.

After one blast play by the Dragons, Nimmo got loose on a sweep play and took the ball to the house.

"He stretched it out, made a cut and went bye bye," Higbee said.

"Nimmo never wants to come off the field," Higbee said. "He gets mad if I take him out for a breather. On one play he got tripped up by a referee, hoped up and went over and made the play."

Junior Gunner Fink got the other Purcell touchdown run late in the third period on a 24 yard run, the coach said.

"He made a good run," Higbee said. "We didn't block it very well but he made some good cuts."

Fink finished with 46 yards on eight carriers while senior Isaiah Couch rushed 16 times for 36 yards.

"All those tailbacks stepped

up," Higbee said. "We even had Addison Love step up late in the game for us."

"We had so many people rotating in due to some guys that got hurt the first week and then others against Lindsay," the coach said. "We had to slide people into positions they are unfamiliar with. They had to perform. We had some people on the field that may not have been ready but they're out there trying."

Junior quarterback Garrett Galyean was 7-9 passing for 69 yards.

His favorite target is rangy junior Jake Berrey who hauled in six passes for 66 yards.

Up next for Purcell is a mini-road trip to take on undefeated Washington. Kick-off is set for 7:30 p.m.

"They are big, physical and almost like playing a private school. They are so loaded. They do a lot of things on offense and are very talented," Higbee said.

Higbee noted the Stuever brothers (Tyler and Trevor) are quite a package just by themselves.

"Anytime we give them the ball they have a chance to go the distance," he said.

Washington ran a 50 defense last year but Higbee said they are in more of a 4-3 this year but will sometimes slide back into the 50 set.

"We have to hold onto the ball," Higbee said. "They don't have to play iron man football like us. They are very deep. We are under a wee bit of pressure

due to the injuries."

The coach said Washington is very good up front.

"We'll have to get off their blocks. They are big and well coached," Higbee said.

Dragon notes:

Head coach **John Higbee** nominated **Dylan Kimbrell** as the defensive lineman of the Week for his seven tackle performance against the Leopards.

Higbee nominated **Caylin Nimmo** as the Defensive Player of the Week. Nimmo registered four tackles against Lindsay.

Higbee nominated four tailbacks for offense including Nimmo, **Gunner Fink**, **Isaiah Couch** and **Addison Love**.

"They all stepped up even with our blocking being less than we want due to injuries," Higbee said.

There was no nominee in the offensive line.

Purcell-Washington series history

Year	Score	Winner
2008	32-0	Purcell
2009	35-6	Purcell
2010	35-13	Purcell
2011	44-20	Purcell
2012	28-14	Purcell
2013	15-13	Washington
2014	20-0	Purcell
2015	40-13	Washington
2016	20-6	Washington

Purcell leads series (6-3)

Lady Bulldogs eye tourney

Have busy road schedule next week

John D. Montgomery
The Purcell Register

Lexington had its six game winning streak snapped by Asher in a 5-4 loss last week. The Lady Bulldogs then were thumped by Washington 17-3.

Coach Kayla Stewart and her Lady Bulldogs were to play at Byng on Tuesday and will play in the Sterling Tournament this weekend before making road trips to Purcell on Monday and Little Axe next Tuesday. Lexington was 11-6 head-

ing into Tuesday's game at Byng.

"We started off very sluggish against Asher, which hurt us," Stewart said.

"Washington is a very good hitting team and Kaylee Fink didn't throw her best.

"We hit the ball well, but had too big of a hole to dig out of."

Washington scored six runs in the first inning and added three in the second, four in the third and four in the fourth to post the run-rule victory.

Emilee Jenks and Anna Sample led the Lady Bulldogs, both going 2-2 at the plate. Jenks, Lacey Barber and Bri Webster all scored for Lexington. Sample Hannah Robbins and Maddy Pack all had RBIs.

The Lady Bulldogs gathered 11 hits against Asher with Lacy Barber going 3-4 and scoring a run.

Jenks and Sample both had a pair of hits in four trips to the plate.

Stewart also got hits from Robbins, Lindsey Barber, Lauren Beason and Pack.

Did you like that photo?



Color prints of photos shot by Purcell Register photographers are easy to obtain!

Just stop by today and order your favorite photo.

\$5 For a 5x7 **\$10** For an 8x10

The Purcell Register

225 W. Main, Purcell • (405) 527-2126



Janet Moore • The Purcell Register

Over the top

Gunner Fink goes high when the Lindsay tackler goes low Friday night. The Dragons defeated the Leopards 14-0. Fink scored one of Purcell's two touchdowns.

From page 1B

Meet:

- 9:54.63
- 15. Savannah Freeman, PV, 9:56
- 16. Savannah Ibarra, Purcell, 9:59
- 17. Jamie Walker, Konawa, 10:00.26
- 18. Delaney Hammonds, Washington, 10:00.74
- 19. Alex Hendrix, Washington, 10:08
- 20. Aja Assad, PV 10:10
- 21. Morgan Clark, Lex, 10:12.18
- 22. Tori Agee, PV 10:12.56
- 23. Madi Cargill, Washington, 10:20
- 24. Channe Crenshaw, Konawa, 10:21
- 25. Sierra Garrett, Tish, 10:25
- 26. Cassie Huerta, Lex, 10:31.57
- 27. Maite Vribe, Sulphur, 10:31.98
- 28. Brinkley Bone, Tecumseh, 10:33
- 29. Sadie Wolf, Wewoka, 10:42
- 30. Hunter Forbes, Lex, 10:45
- 34. Ashley Howard, Purcell, 10:51
- 41. Alicia Baker, Purcell, 11:04
- 44. Lisbeth Caralampio, Purcell, 11:08
- 47. Angela Resendiz, Purcell, 11:54
- 51. Aileen Gaytan, Purcell, 12:24
- Boys 2 miles**
- Sulphur 35, Washington 64, Purcell, 83, Lex 124, Tecumseh 161, Tish 187, N/S Konawa, Dibble, PV, Wewoka**
- 1. Samuel Barker, Sulphur, 10:36
- 2. Keegan Trett, Sulphur, 10:40
- 3. Oliver Wilson, Washington, 10:45
- 4. Ben Dobbins, PV, 11:03
- 5. Aden Hyde, Washington, 11:11
- 6. Caleb Pierce, Sulphur, 11:14
- 7. Chase Turner, Dibble, 11:20
- 8. Ivan Huerta, Lex, 11:26.16
- 9. Kolby Madron, Sulphur, 11:26.44
- 10. Gavin Nation, Purcell, 11:29
- 11. Kyle Ginn, Purcell, 11:30.04
- 12. Jeremy Wagone, Tecumseh, 11:30.37
- 13. Cade Smith, Purcell, 11:30.99
- 14. Josh Pasieczny, Tish, 11:34
- 15. Harrison Keeler, Washington, 11:36
- 16. Corbin Davis, PV, 11:37
- 17. Wyatt Knott, Sulphur, 11:45.02
- 18. Slayde Little, Purcell, 11:45.91
- 19. Emanuel Ocampo, Lex, 11:55
- 20. Eric Smith, Washington, 11:56
- 21. Hayden Keeler, Washington, 11:57
- 22. Konner Lynsford, Sulphur, 12:02
- 23. Camero Thomason, Sulphur, 12:08
- 24. Blake Rowland, Tish, 12:10
- 25. Cole Ward, Wewoka, 12:15
- 26. Titus Smith, Lex, 12:16
- 27. Matthew Harris, PV, 12:18
- 28. John Cole, Tecumseh, 12:20
- 29. Ryder Holly, Sulphur, 12:22
- 30. Colten Ross, Washington, 12:24
- 31. Ethan Brown, Purcell, 12:26.53
- 33. Tanner Elkenberry, Purcell, 12:27
- 40. Evan Maynard, Purcell, 12:56
- 42. Corvin Hook, Purcell, 12:58
- 50. Trevor Nimmo, Purcell, 13:32
- 62. Zach Barnes, Purcell, 15:00
- 65. Kyle Kimbrell, Purcell, 15:44
- 67. Levi Bartels, Purcell, 15:55
- 71. Walker Wilder, Purcell, 19:28

Turner Drug

1300 N. Green Ave., Purcell
405-527-2107

PURCELL FAMILY PRACTICE, INC.

Bryan Dye, M.D.
 Charlotte Shackelford, P.A.C.
 Timara Stelling, P.A.C.



(405) 527-5400

ROGER D. CUDD, CPA, P.L.L.C.

CERTIFIED PUBLIC ACCOUNTANT

130 W. Main • P.O. Box 327 • Purcell, OK 73080
 Office: 527-8337 • Fax: 527-8333
 email: cuddcpa@aol.com



Lexington Nursing Home

632 S.E. Third
 Lexington, OK 73051
(405) 527-6531

INSURANCE PROFESSIONALS II

111 W. Main • Purcell
405-527-3966
www.inspros2.com

HEART OF OKLAHOMA

THE PURCELL REGISTER

20  **17**

THE PURCELL REGISTER

PLAYER OF THE WEEK

CELEBRATING 20 YEARS



Loving Care

Home Health • Hospice • Private Duty

www.lovingcarehealth.com

se habla español

JORDAN INSURANCE GROUP

SINCE 1956

Auto • Home • Business

405-527-7074
www.jordancovers.com

"Since 1983"

S & S MOTORS

Purcell, Oklahoma

127 N. Green Ave.
 Purcell, OK 73080
405-527-9612
www.ssmotorsok.com

Barrett Trailers LLC

A **STOUGHTON** Company

1831 Hardcastle Blvd., Purcell, OK
(405) 527-5050
www.barrett-trailers.com

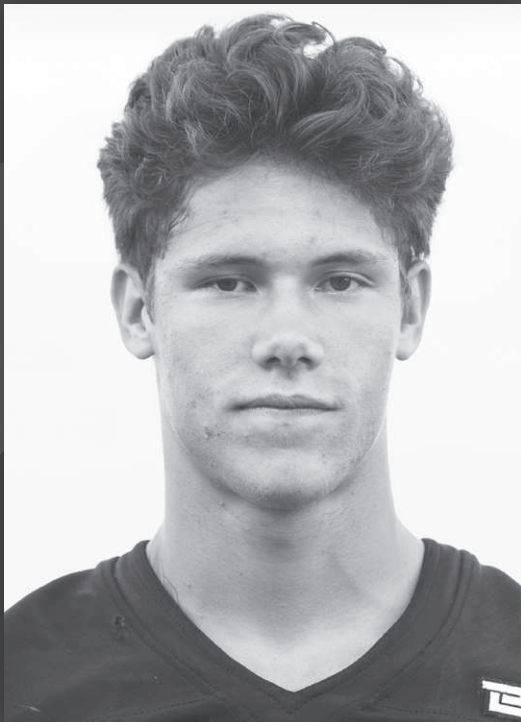

Offensive Player
ZACH SMITH
 Lexington Bulldogs

Smith rushed for 172 yards on 26 carries and one touchdown in Lexington's victory over Little Axe last week.



Defensive Player
JAYLEN COTTRELL
 Lexington Bulldogs

Cottrell picked off two Little Axe passes last Friday night.



WADE HIGGINS

PURCELL OKLAHOMA

1601 N. Green Ave in Purcell
 Sales & Service: (405) 527-6565
WadeHigginsChevrolet.com



Blessings By Design

Embroidery & Screen Printing

125 W. Main, Purcell, OK
(405) 527-8300
blessingsbydesign16@yahoo.com



Marcum's Nursery

Just add the sun!

169 North Main
 Goldsby, OK 73093
 Exit 104 off I-35
405-288-2368

The
Goldsby Store

434 W. Interstate Dr., Goldsby
288-0658



Ferguson

BUICK GMC
USED CARS & BODY SHOP
Mile of Cars, Norman

1015 N Interstate Drive • Norman, OK
(405) 321-5820
www.thinkferguson.com



Offensive Lineman
TANNER THOMPSON
 Washington Warriors

Thompson graded out at 83 percent in Washington's big victory over Chisholm last Friday night.



Defensive Lineman
DYLAN KIMBRELL
 Purcell Dragons

Kimbrell was credited with seven tackles in Purcell's shutout victory over Lindsay.

B&H

CONSTRUCTION LLC

GOLDSBY, OK
405-288-2412
www.bhboring.com

"We Cater to Cowards"



Glenn A. Mead, D.D.S.

Family Dentistry

(405) 527-6568
 129 North Third, Purcell

Rick R. Schmidt, M.D.

Board Certified Family Practice



1401 N 4th Ave
 Ste 202
 Purcell, OK 73080
 405-527-7555

Shea L. Cross, APRN-CNP



MUSGRAVE

Real Estate

Your Brand for Real Estate

407 W. Main • Purcell, OK 73080
 405-527-9230 - 405-527-5638

UNITED

DRUG & HEALTH

inside United Supermarket

527-5900
 1602 N. Green, Purcell

Sunset Estates

915 N. 7th Ave.
 Purcell
527-2122



Stephanie R Schmidt D.D.S.

Family Dentistry

409 North Green Avenue, Suite E • Purcell
405.527.0145



Janet Moore • The Purcell Register

Going yard

Alex Schafer hit a walk-off home run with two outs and two runners on base to win Saturday's game against Sulphur. The Dragons defeated the Bulldogs 7-6.

From page 1B

Wins:

"We played really well all around and are starting to bring all of our hits together," Jones said.

"Brook Fleming and Katelynn Carwile make an amazing duo in the circle. I referred to them the other day as our Paige Parker and Paige Lowry," Jones said referring to the defending National Champion Sooner pitching duo.

"Brooke sets the tone and keeps batters on their toes. Kate has been coming in around the fifth inning to close it out for us. They work so well together," the coach said.

Carwile helped her own cause going 3-3 at the plate and scored a run. Chelsea Spain, Alex Schafer and Sunny Sanders all had a hit in the Newcastle contest. Both Spain and Sanders had two RBIs each. Schafer also ripped an RBI.

"It was a week full of wins," Jones said. "We plan to keep the momentum going. Our goal is to continue having quality at bats, control the controllables and play one pitch at a time."

"I can't help but be so proud of these girls, not just for the way they are playing but for the way they are supporting and playing for each other," Jones said.

The now 8-5 Dragons were to play at Tuttle Tuesday and play in the OU Tournament.

Purcell will face Red Oak at 1:30 and then Pryor at 3:30 both on field one.

Friday at 1:30 will be Purcell versus Washington (field three) and against Howe at 3:30 on field six.

Bright and early Saturday the Dragons will face Tuttle at 9 a.m. at the OU Stadium. The championship game will either be at 1 p.m. or 3 p.m., Jones reported.

"It's going to be a great week of softball against some tough teams. Everyone we have played and will play moving forward are good teams" Jones said. "It's great to have a tough end of season to prepare us for the playoffs."

The Dragons will host Lexington at 5 p.m. Monday.

Wayne pitcher OUT

Kynzee Johnson off for a month with sore shoulder, Wissinger up

Emily Montgomery
The Purcell Register

Junior pitcher Kynzee Johnson was pulled from action during the Central Marlow festival complaining of her arm hurting. After an MRI, it was determined that there wasn't a tear, but the doctor recommended taking a month off due to increased soreness in her shoulder.

"Hannah (Wissinger) will do the pitching and everyone will have to step up and rally around her. It's a tough change, but she'll do a great job; I have a lot of confidence in her," said head coach Scott Brewer.

The Lady Bulldogs hosted Alex last Thursday and fell 21-4.

Wissinger fanned three batters and allowed 11 hits.

"Hannah stepped up and did the best she could. I told her ... keep doing what she's doing," Brewer said.

Wayne scored their four runs in the first inning and couldn't get anything going after that.

Bailey Kennedy, Maddison Hunt, McKenzie Posey, Jaidah Wilson, Raegan Dill and Wissinger each had a hit in the loss.

Earlier in the week, Wayne traveled to Marlow for the Central Marlow festival.

First up was Central Marlow. They Lady Bulldogs got behind 2-0 after one inning, but took a 3-2 lead thanks to a towering three-

run homerun by Wissinger. "I knew it was gone when she hit it," the coach said.

Central Marlow came back with two more runs in the third to retake the lead and took control of the game with five more runs combined in the fifth and sixth to solidify their 9-3 win.

According to Brewer, his Lady Bulldogs played well overall, especially on defense where they had just two errors.

Wayne faced Walters next and fell to the Lady Blue Devils 8-5.

Wissinger started for the Lady Bulldogs because Johnson

couldn't pitch with a hurt shoulder.

"Hannah had to pitch and settled in after the first inning. She hasn't pitched in a long time and had some trouble finding the strike zone.

"Once she settled in, she really pitched a good game. I was proud of her for the way she competed," Brewer said.

Down 6-0, the Wayne bats came alive scoring five runs in the second and third to close the gap.

But, the game was time limited and Wayne came up short in the end.

The Lady Bulldogs were scheduled to travel to AmPo Tuesday and Wynnewood Thursday.

District pairings will be released at the end of the week.

Hannah (Wissinger) will do the pitching and everyone will have to step up and rally around her.... I have a lot of confidence in her.

Scott Brewer
Head Coach



Greg Gaston • double g images

Big stick

Nick Andrews stands up a Chisholm ball carrier Friday night during Washington's 21-7 win against the Longhorns.

From page 1B

Warriors:

ending loss in the playoffs.

Logan Clemence got the offensive push started with a 30 yard touchdown scamper in the first quarter.

Tyler Stuever ripped off a 66 yard run for a score in the third period and Trevor legged one in from 56 yards out in the fourth period.

Beller said his club should have been up 21-0 at halftime but actually had the 14-0 lead going into the fourth period.

"We started to feel in complete control," Beller said of the last quarter.

"We had them stuffed but they sent a back out of the backfield for a 14 yard touchdown pass but that was their only score," the coach said.

The difference between last year and this year was definitely squarely on the shoulders of the stingy Warrior defense.

"Last Friday night might have been the best performance from our defensive line and linebackers in a long time. I know it's the best since I've been here," Beller said.

Beller said it won't show up in the statistics but Brandon Keith was simply unreal from his cornerback position.

"He made several tackles on their run game because he was so aggressive," Beller said. "They tried to play action him but he came up big time and time again in the passing game breaking up five passes.

"He came up big in several crucial situations," Beller continued in his praise of the senior.

Junior Trestin Miller was another member of the defense that had a big night against the Longhorns.

The defensive end was in

the hip pocket of the Chisholm quarterback all night long.

"We were good in all phases of the game defensively," Beller said. "We had great technique, we covered well and we tackled well.

"Coach K (Jeff Kulbeth) and my brother Brian (Beller) had a good game plan that gave us a chance to do what we did. It was really a fun game," Brad said.

Beller said it was either feast or famine for his offense last Friday.

"We looked really good at times and we looked really bad at times. Chisholm's defense is really solid. They have seven or eight starters back from last year. They were good enough to exploit our mistakes.

"We ran the ball up inside more this year to open up our outside game," Beller said.

"Logan Clemence did a great job of running the ball up inside. Trevor and Tyler and Lance Spaulding all played well running the football.

"Lance is a sophomore move in that has a chance to be a very, very special running back for us," Beller noted. "His older brother Shane is our starting Mike linebacker. They are both great additions to our team."

Up next for the Warriors is a home date this Friday when the 1-1 Purcell Dragons will make the short drive for their 10th meeting overall.

Washington has won the last two contests but trail in the series overall 6-3. Last year the Warriors pinned a 20-6 loss on the Dragons

"Purcell is coming off a huge win 14-0 against Lindsay last week," Beller said. "They gained a lot of confidence and

got their momentum back. They played a great first half in their Week 0 game with Sulphur but kind of faded in the second half.

"One thing they did against Lindsay is they bounced back and played hard. What jumped out at me was how physical and how much harder they are playing. It seems like the kids are having a lot of fun," Beller said.

The coach said the key for his club to pick up their third victory of the season in as many starts is to win first down.

"Usually I talk about third down," he said. "But we need to get them in second and third down and long to be more efficient in controlling the game.

"And, we need to pass the ball more effectively. We threw it great in the scrimmage but

lagged in the first two games and we simply must get better in the passing game."

Warrior notes:

Coach **Brad Beller** nominated **Trevor Stuever** as the Offensive Player of the Week. Stuever was 7-13 passing for 74 yards and rushed 16 times for 104 yards and a touchdown.

Nominated as the Offensive Lineman of the Week was **Tanner Thompson**, who graded out at 83 percent against the Longhorns.

Beller nominated **Brandon Keith** as the Defensive Player of the Week.

Keith had eight tackles against Chisholm.

The nominee for Defensive Lineman of the Week went to **Trestin Miller**, who finished



Ron Ladlee • The Purcell Register

On a mission

Logan Clemence picks up yardage for Washington on the way to their 21-7 win over Chisholm Friday night at Reed Field.

Wayne falls to Rush Springs

Hope to use the bye week to heal up

John Denny Montgomery
The Purcell Register

After leading most of the first half against Rush Springs Friday night, the second half was no friend to the Bulldogs.

Wayne allowed 28 unanswered points - 22 in the second half - and fell 28-8 in their

Related item
Page 5B

second game of the season.

"They wore us down and we didn't have an answer," said head coach Brandon Sharp.

"It was one of those games but we hung in there. The kids played hard."

Wayne, whose roster has been decimated this season due to injuries, was forced to play iron man football.

And in a season in which Wayne cannot escape the injury bug they lost another player Friday night.

Freshman Levi Boydston, who has been filling in at safety,

dislocated his shoulder while making a play.

"He had made several good plays that night already," said Sharp.

Junior Dalton Mullins made his first start as a Bulldog Friday night, when he was called upon to go under center at quarterback.

"Dalton is a smart kid and he's worked hard getting the plays down," said Sharp. "It's his turn."

Wayne's lone touchdown came on a Mullins to Rodney Gray pass of 60 yards in the second quarter.

The duo completed the two point try when Mullins threw a fade into the endzone and Gray high pointed the ball.

"Rodney had a big touchdown reception and two point conversion," Sharp said.

"He's a weapon and we just have to find ways to get him the ball."

Wayne is off this week before returning to action next Friday against Stratford.

One for the History Books

By Max Nichols

From 1892 to 1895, a young man named Will Rogers traveled a 40-mile cattle trail from his family ranch near Oologah to Willie Hallsell College, a Methodist boarding school near Vinita. That trail became part of U.S. Highway 66 in 1926.

Rogers played a major role in publicizing the "Mother Road" with his syndicated newspaper columns on the 1928 Bunion Derby and on Model-T Ford drivers racing from Claremore to Beverly Hills, Calif., wrote Joseph H. Carter in *Route 66 Magazine*.

A congressional resolution to name Route 66 in honor of Will Rogers was considered in 1935 but was not finalized. The highway was unofficially dubbed the Will Rogers Highway by the U.S. Highway 66 Association in 1952.

Oklahoma's first Will Rogers monument was established in 1999 by the Will Rogers Monument Committee of Vinita, said Amber Egnor of the Vinita Area Chamber of Commerce. Historical markers were placed along Route 66 from Chicago to Los Angeles. The life of Will Rogers and his place in Route 66 history are now showcased in the Will Rogers Memorial Museum on a Claremore hillside.

Route 66 also has become famous for iconic sites and businesses, which are celebrated by the "Crossroads of Commerce: A History of Free Enterprise in Oklahoma" exhibit at the Oklahoma History Center in Oklahoma City.

"A contrasting reaction to the accelerating pace of life in the 1960s and 1970s was the growing allure of two-lane roads and lost Americana," said Dr. Bob Blackburn, executive director of OHS. "Reinforced

by the fruits of historic preservation at both the national and local levels, a new business sector emerged that banked on the public's attraction to neon signs, forgotten motor courts and roadside attractions.

"There was no better place to find those treasures than on Route 66, known as the Mother Road or Will Rogers Highway."

A video in the "Crossroads of Commerce" exhibit describes iconic sites and businesses along Route 66. One of those businesses, an early way station in Oklahoma, was a two-story stucco structure built in 1929 a few miles east of Weatherford. The most famous owner was Lucille Hammons, who lived there, operated the service station and managed the adjacent motor court. Now known as Lucille's, the building is visible from Int. Hwy. 40.

Another site on the Will Rogers Highway is the Foyil Totem Pole Park. In 1937, this famous folk art attraction was developed by manual arts teacher Ed Galloway. The central totem pole featured a 90-foot-tall piece of painted concrete on the back of a turtle with 200 images of American Indians, symbols and animal figures.

During the early 1970s, Hugh Davis built Route 66's iconic Blue Whale next to a spring-fed pond near Catoosa. Davis added picnic tables, sand beaches and a replica of Noah's Ark. Over time the Blue Whale fell into disrepair, but in recent years community groups have restored this attraction.

In 2007, Oklahoma oilman and entrepreneur Aubrey McClendon opened a new addition to the Will Rogers Highway sightseeing list, POPS. Designed by award-winning architect Rand Elliot, POPS

featured a modern gas station, restaurant, gift shop and event venue.

POPS also features a 66-foot-tall sculptural pop bottle, illuminated by LED lights, and a 110-foot cantilevered canopy.

"Inside, the road theme continued with souvenirs and more than 600 different pop varieties, including more than 80 root beers," said Blackburn. "As Oklahoma natives McClendon and Elliot proved the substance and spirit of Route 66 is still alive."

The story of Will Rogers Highway, and the ways that historic preservation along Route 66 contributes to local economies, can be found in exhibits at the OHS's Oklahoma Route 66 Museum in Clinton.

"A few years ago, the friends of the Oklahoma Route 66 Museum Inc., with the assistance of Virgil Smith, completely restored a Valentine Diner as a special exhibit at the museum," said Pat Smith, director of the Oklahoma Route 66 Museum. "People travel Route 66 from across the United States and around the world to see the Oklahoma Route 66 Museum, which is the largest museum dedicated to the history and culture of Route 66 from Chicago to Santa Monica."

"This proves that preservation along Route 66 enhances community revitalization, economic development and sustainable tourism along America's iconic Mother Road."

"Nostalgia has made vacationing on Route 66 a popular pastime," said Blackburn. "Historic preservation along Route 66 has ensured that a new generation can enjoy the simple pleasures of a road trip, and that local economies remain vibrant."



Matthew Baker • The Purcell Register

Escape route

Dalton Mullins, making his first start for the Bulldogs, is flushed from the pocket Friday night against Rush Springs. The Redskins defeated the Bulldogs 28-8.

From page 1B

Bulldogs:

played a good game. Still, Lexington is off to its first 2-0 start in five years.

In 2012, the 'Dogs walloped Maysville, 54-0, before defeating Little Axe, 36-20, in their second contest that season.

After a scoreless first quarter last Thursday, the Indians struck the first blow on the scoreboard when David Santiago, a 5-foot-8, 135-pounder, scooted 30 yards into the end zone for the first tally of the game in the second quarter.

The Indians went for two but failed to convert.

Santiago is listed as a "scat-back," or a running back that is valued for speed and athletic ability over size and brute strength - more of a utility back than a traditional running back.

"They had a really fast kid (in Santiago) who scored for them and he was good!," Berglan said.

"He was extremely fast and effective. But, we started slow and we bobbled the snap a few times and had some penalties when we had the ball at first. We're still a 'work in progress' but our defense played a great game again.

"We just need to do a better job of wrapping up the ball carrier. If we do that, they wouldn't have scored that touchdown. We were flying around to the ball which is good. We just have to do a better job of wrapping up."

Lexington answered Little Axe's only score when junior quarterback Toby Prevost con-

nected with sophomore tight end Nathan Clegg for a 29-yard touchdown pass to make it 7-6 at halftime in favor of the 'Dawgs.

In the fourth quarter, Prevost found junior wide receiver Andre Ibarra wide open for a 45-yard touchdown pass. Senior running back Zach Smith (who rushed for 172 yards on 26 carries) capped off his usual outstanding performance with a 4-yard punch into the end zone for the final tally.

Caden Jones was good on every one of his extra-point kicks.

Next up for Lexington is a home game against Stratford at 7:30 p.m. Friday. Stratford is 0-2 after losses to Hobart (32-8) and Healdton (34-7) but Berglan still thinks they are a force to be reckoned with.

Stratford is only two years removed from when it won the Class A state football championship with a 67-28 win over Cashion in 2015.

"Stratford always plays good football year in and year out," Berglan said. "They are as good as I can remember. They are going to be a 'Power-I' team on offense that will do a lot with their play-action game. They will probably throw a little bit more this year than they have in the past. They'll try to hit you with the run and then get behind you with the play-action stuff - lots of boots and waggles. Defensively, they run a 3-4 just like us."

Notes

Head coach **Dale Berglan's** nominations for Player of the Week honors included **Zach Smith** on offense and sophomore defensive back **Jaylen Cottrell** on defense. Cottrell had two interceptions in the game. Senior offensive lineman **Ethan Scott** graded out at 80-percent from his spot on the line. Senior defensive lineman **Fischer Bowling** had three sacks and a fumble recovery for Lexington.



John Denny Montgomery • The Purcell Register

Scrambling

Toby Prevost rolls out right while looking for a receiver Thursday night against Little Axe. The Bulldogs downed the Indians 21-6, improving their record to 2-0.



John Denny Montgomery • The Purcell Register

Coach 'em up

New Lexington coaches Keith Bolles (left) and head coach Dale Berglan coach up Nathan Clegg (24) during Lexington's 21-6 win over Little Axe. Berglan's team's record now stands at 2-0.

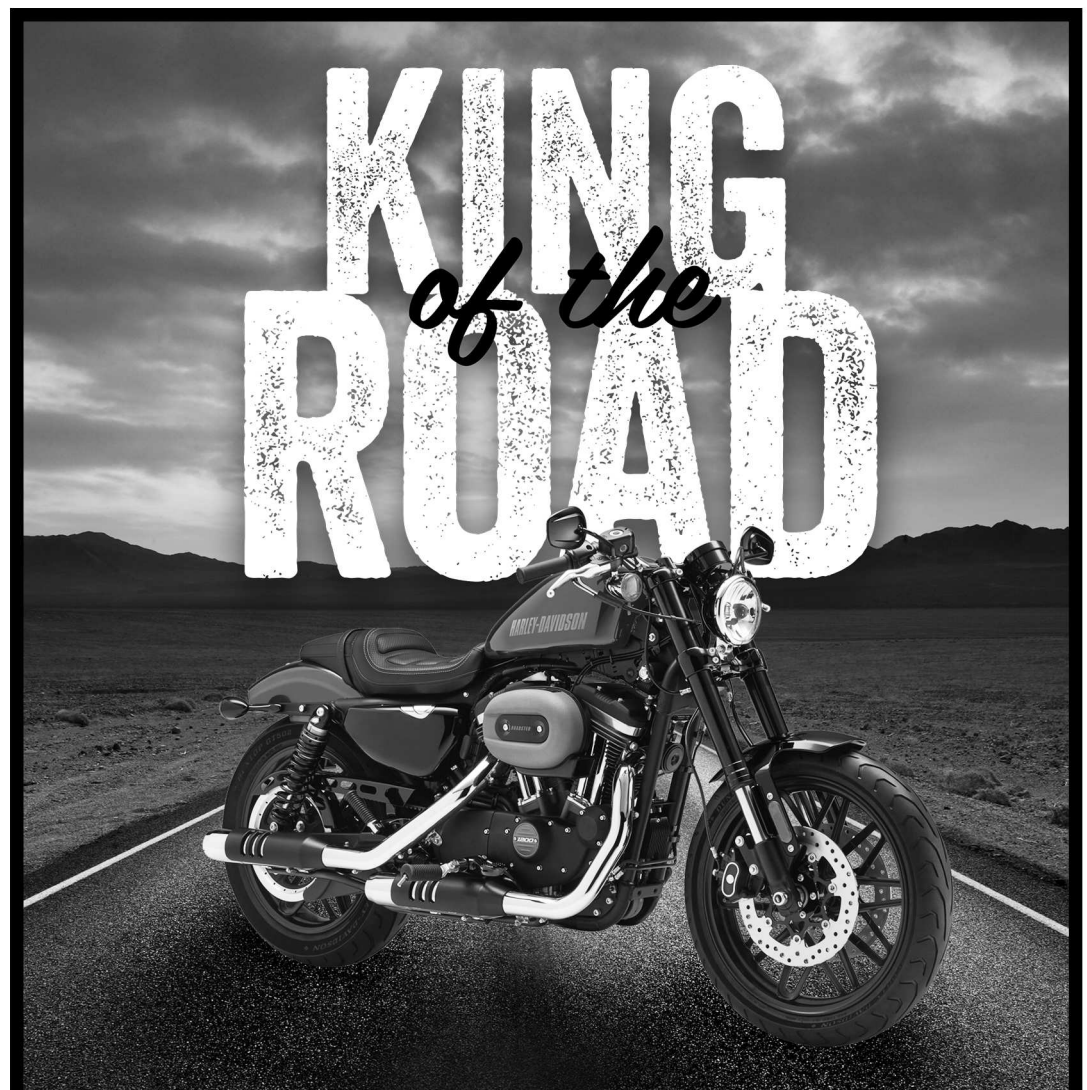

JULY 27, AUGUST 31, SEPTEMBER 28 | 6PM

over **\$18,000** IN CASH & PRIZES

GRAND PRIZE:
2017 HARLEY-DAVIDSON® IRON 883™
EARN ENTRIES JUNE 29 - SEPTEMBER 28



WASHITA CASINO™

I-35, EXIT 79 • Paoli, OK 73074

washitacasinocom • (405) 484-7778



SEE OFFICIAL RULES FOR DETAILS. GAMBLE RESPONSIBLY. 1.800.522.4700

Religion

Church Directory

First Christian Church
(Disciples of Christ)
www.firstchristianchurchpurcell.org

Sunday: 10:45 AM
Children's Church 10:50 AM
2nd at Washington
Unity in Christ,
freedom of thought
and love in action.

Emmanuel BAPTIST CHURCH
Purcell, OK
2705 N. 9th • 527-2535
Pastor: Travis Southern

Sunday services 9 am Sunday School 6:30 pm Bible Study
Wednesday services 6:30 pm Awana's & Youth

www.ebcpurcell.org

true vine church

...finding our source, supply,
and ultimate delight in God.

Goldsby, OK 405.288.2117
www.truevineok.org

newlife
TABERNACLE
715 W. Harrison, Purcell
Sunday Morning - 10 a.m.
Revival Service - 11 a.m.
Wednesday Evening - 7:00 p.m.
Pastor: Rev. Mark A. Stacy
Office Ph. 405.527.3045

Westside Church of Christ
401 W. Broadway
Lexington

Sunday Morning 10:30 am
Sunday Evening 3:00 pm
Wednesday Evening 7:30 pm

Union Hill Baptist Church
Hwy 39, 5mi. west of Purcell
405.527.3957 - unionhillpurcell@aol.com

Sundays
Age Group Bible Study 9:45 am
Morning Worship 11:00 am
Community Outreach 4:30 pm
Age Group Bible Study 5:30 pm
Evening Worship 6:30 pm

Wednesdays
Fellowship Meal 5:30 pm
Age Group Bible Study 6:30 pm

Johnson Road Baptist Church
4 mi. N. of Purcell on I-35
Pastor Wayne Brown

9:45a.m..... Sunday School
11:00a.m..... Worship Service
6:30p.m..... Sunday Evening
6:30p.m..... Wednesday

527-7155 • 447-9709

CHRISTIAN LIFE
sunday 10:30AM
www.christianlifeok.com

FIRST BAPTIST CHURCH LEXINGTON

Connecting People With God and One Another
Team Kids • The Way (Youth)
Upward • Senior Activities
Sunday School 9:45
Morning Worship 8:30 • 10:45 • Evening 6:00
Rusty Canoy Pastor 527-6758
800 E. BROADWAY • LEXINGTON

Memorial Assembly of God
7th & Monroe, Purcell
Pastor Duane Elmore

Sunday School 9:45 a.m.
Morning Worship 11:00 a.m.
Evening Services 6:00 p.m.
Wed. Night Services 7:00 p.m.
We Invite You to Worship With Us.

527-2769

LANDMARK CHURCH
Pastor: Justin Blankenship
1106 W. Grant • Purcell • 527-3342

Sunday School.....9:45 a.m.
Sunday Worship.....10:45 a.m.
Sunday Night.....6:00 p.m.
Wednesday.....7:00 p.m.

CALVARY Holiness Church
Pastor David Bittle

403 N. 4th, Purcell
9:45 a.m. Sunday School
10:50 a.m. Morning Worship
6:00 p.m. Sunday Night
7:00 p.m. Wednesday Night
Independent Pentecostal
Holiness Church

NEW MISSION Holiness Church
Sunday School: 10 a.m.
Worship: 11 a.m.
Sunday Evening: 6 p.m.
Wednesday: 7:30 p.m.

Pastor: Steve Moore
From South Purcell I-35, Exit 1 mile
South on Highway 74 to Highway 180th
St. West on 180th St. 6 miles.

527-7521

GRACE CHAPEL GCLEX.ORG
118 W. Broadway/Hwy 39 Downtown
Post Office Box 1028
Lexington, OK 73051

Sunday - 10:00am/6:30pm
Wednesday - 7:00pm

Pastor Charles Barton
527-5726

Lighthouse Worship Center
Rev. Jeff Pierce
527.6214
2726 N. 9th, Purcell
Sunday Morning - 10:30 am
Sunday Evening - 6:00 pm
Wednesday Evening - 7:00 pm
www.lighthousechurch.tv

Our Lady of Victory Catholic Church
CORNER OF THIRD & JEFFERSON

Saturday - 5 pm (English)
Sunday - 11 am (English)
1 pm (Español)

Parish Office/Oficina: 527-3077
Priest House/Padre Jim: 527-4242

Trinity United Methodist Church

Sunday School: 9:30 a.m.
Morning Worship: 10:30 a.m.

Rev. Dr. James Kim
Pastor
211 N. 2nd, Purcell
527-2256 Office

Purcell's First Baptist
4th & Main 405-527-3327
www.fbcpurcell.org

Come worship with us!
10:15 a.m. & 6 pm Sundays
6 p.m. Wednesdays

Activities for all ages & child care
provided for all services!
James Wilder, Pastor
HIS HEART, HIS PASSION, HIS PURPOSE

Goldsby Baptist Church
153 W. Center Road
Goldsby, OK 73093
288-2514

Sunday School - 9:30 a.m.
Worship - 10:45 a.m.
Evening - 6:00 p.m.
Wednesday Evening - 6:30 p.m.

Steve Roach, Pastor

SUNRAY BAPTIST CHURCH
2223 N. 9th, Purcell, OK 73080
Pastor Dennis Clark
527-6808

Sunday School: 9:45 a.m.
Morning Worship: 10:50 a.m.
Evening Worship: 5:00 p.m.
Wednesday Bible Study: 6:30 p.m.

You Are Always Welcome At
7th & Monroe St.
Church of Christ
Purcell, OK

Sunday 10:30 & 1:30
Wednesday Evening 6:30

Fountains of Faith
Affiliated with Independent Assemblies
Pastors Neal & Sandra Hector
122 S. 6th Street • Purcell, OK 73080
405-740-5163 • 405-740-1978

Sunday Worship 10:30 am
Sunday Evening 6:00 pm
Wednesday 7:00 pm

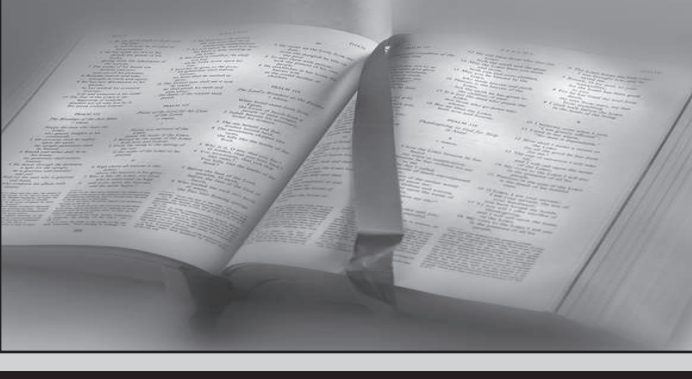

Green Avenue Church of Christ

Wednesday evening the congregation spent an hour singing hymns and spiritual songs.

The Sunday morning Bible class studied the last two chapters of Proverbs, the book of Ecclesiastes, 2 Chronicles nine and 1 Kings 10 and 11. The study included the last days of Solomon's rule when Queen Candace of Ethiopia visited him.

During the Sunday morning assembly Keith Shackelford continued the series on actions of the New Testament church recorded in the book of Acts. Taking up after Paul and Barnabas had been sent from Jerusalem, it was noted that they went to a number of cities where they had established churches preaching the same thing everywhere they went.

The Sunday evening sermon

took a close look at the twelfth chapter of Ecclesiastes and parallel verses in Proverbs and the New Testament.

The church is located at 407 Jackson Street in Purcell. Bible classes begin at 9:45 Sunday morning and 7 Wednesday evening, with worship at 10:45 a.m. and 6:30 p.m. Sunday. Bible study correspondence courses are available. You can call the office at 527-4052.

Lexington Westside Church of Christ

Good week to all. Welcome to the "front porch."

Maybe I'm just a little old-fashioned. But I wanted to come to our visit today and tell you something that I still believe:

I still believe the Bible means what it says.

And - as my father-in-law Bill Dickinson says - it also says what it means. This applies to Romans 8:26, too.

I pick Romans 8:26 because, to my absolute and utter dismay, I have heard too many preachers stand before audiences and preach that the Holy Spirit does not intercede for us when we pray.

The apostle Paul - guided by the Spirit Himself - writes to the Roman Christians, saying, "Likewise the Spirit also helps in our weaknesses. For we do not know what we should pray for as we ought, but the Spirit Himself makes intercession for us with groanings which cannot be uttered."

What an amazing passage! What great promises, what comfort, what hope, what joy! How beautiful for a Christian to know that through it all - through life's many disappointments, through all the difficulties that we face, even as those Christians are facing in this context (vs. 22-25) - we have some great assurances!

One, Paul says, the Spirit - that is, the Holy Spirit - helps our weaknesses! I am glad to

know that today. And it is no small matter to me to hear one who preaches the gospel deny that grand fact!

The Bible states that "the Spirit helps our weaknesses." Certainly, it is not "my" spirit that helps my weaknesses, but it is the Holy Spirit.

Second - because we do not know what we should pray for as we ought - "the Spirit Himself makes intercession for us."

Again, my human spirit cannot possibly make intercession for me. Rather, it is the Spirit of God Himself! It is the Holy Spirit.

Sometimes amidst deep trouble we cannot express our present needs. Perhaps all we can utter is "Abba Father" (Romans 8:15). But the Spirit Himself understands our great distress, and He seems to "intercept" our feeble prayers and deliver them to the throne of God - through Jesus Christ - and we can only believe that He reinterprets our prayers to fit the will of God (Romans 8:27).

We say "through Jesus Christ," because Christ also intercedes for us. Paul tells us later in Romans 8, verse 34, that Christ "is even at the right hand of God (and) also makes intercession for us."

These are all beautiful, glorious promises: Christ - our high priest who is so touched with "the feelings of our infirmities" (Hebrews 4:14-15) - sits at God's right hand to offer

intercession. He does so unlike any other, because He, too, lived as a man.

And the Spirit also offers intercession, helping our weaknesses, helping us put those prayers and desires into words to fit into the will of God. You'll hardly find any promises in the Word of God greater than these.

It is almost unimaginable, but sometimes I hear men say something different. But I want you to know today that it doesn't matter who a man is or how others of great influence look upon him, when he says something different from what the Holy Spirit says, that man is wrong.

He is not only wrong, but he is preaching a false doctrine, his own doctrine, not that of the Holy Spirit, and not the doctrine of Christ!

I suppose men reserve the right to deliver lengthy dissertations to explain why Romans 8:26 doesn't teach that the Spirit of God intercedes when we pray.

But when they close the book and sit down, and I, then, open my Bible to the eighth chapter of Romans, I want you to know what I've found: I've found that the Bible still says that the Spirit Himself intercedes for us. And I believe it says exactly what it means. And it means just what it says.

Blessings to all this week! Thanks for sharing this week's "front porch" visit! ~ Coach

Our Lady of Victory Catholic Church

By Fr. Jim Chamberlain

Outside of the Gospels, Paul's letter to the Romans is probably the most important book of the New Testament. It appears in the Catholic lectionary more than any other epistle. Written at the end of his life, it is Paul's greatest explanation of faith through the Gospel of Jesus. And most theologians would say it is the foundation of Christian theology.

In this letter, Paul begins by describing what the human situation looks like when humans live apart from God. (Rom. 1:28-30). Then, because he is a religious man - first always a good Jew and now a good Christian - he describes how

God has intervened to save humanity - both in the Old Testament times and now in the person of Jesus (Rom. 3:21-24). In the heart of the letter, chapters 5-8, Paul describes what it is like to be justified, to experience salvation. (Rom. 5:3-5)

In our reading from last Sunday (Rom. 12:1-2), Paul begins to teach us how to live a moral life. Once we have been saved, how do we live our lives, illuminated now by God's grace?

First, we should "offer your bodies as a living sacrifice, a spiritual worship." In the wake of Hurricane Harvey, many people dropped everything to come to the aid of people in need. They rescued people with their own boats, delivered food and drinking water, and opened their churches to those displaced out of their homes - and all this, to complete strangers!

In this crisis, people were giving of their time - they were offering up themselves in an act of worship. But how do we do that in times of non-crisis? How do we live lives of complete generosity - of complete giving, complete worship?

Many of us cradle Catholics remember this prayer, the Morning Offering: "I offer you my prayers, works, joys

and sufferings of this day, in Union with the Holy Sacrifice of the Mass that is being offered throughout the world..." God wants our day to be lifted up - no matter how mundane/uneventful - in an act of spiritual worship.

Secondly, Paul goes on to say: "Do not conform yourselves to this age, but be transformed by the renewal of your mind, that you may discern what is the will of God, what is good and pleasing and perfect." (Rom 12:2).

Often the world sends us a message that is very different from what our Christian faith teaches us. The world says: "Avoid pain as much as possible. Drown your sorrows. Escape and live only for today!" But the message of Jesus is "Live soberly as in the day. Be on guard. For you know neither the day nor the hour, when a final reckoning will be required of you..." For whoever wishes to save his life will lose it, and whoever loses his life for my sake will find it... Finally, take up your cross. Come, follow me."

The world measures the economy in terms of gross domestic product (GDP), val-

Sunray Baptist Church

James Kyzer sang "His Blood No Longer Leaves A Stain" for the special at our Sunday morning service. Brother Dennis used Mark 2:1-5 for his sermon and told of the healing of the palsied man. Four of the man's friends took him to Jesus in spite of the large crowd and obstacles facing them. They understood the urgency of the situation—only Jesus could heal their friend. Lowered down through the roof, Jesus saw their faith and the palsied man's life was changed spiritually and physically.

How far would we go to get our friends to Christ? God has given us a focus in His word on what to do.

The evening message was from Chronicles 29:1-9 and told of David's desire to build

God's temple. His focus wasn't just on the building, but as an honor to God. He was told that he couldn't build it because he was a man of war. His son, Solomon, would do this task, but he could make the preparations. David realized "the work is great", but he put his all into the preparations. He gave more that he collected.

David put out an invitation for the people to be involved. They all worked for one goal. Their response was pleasing to God. Both David and the people rejoiced with great joy.

This coming Sunday we will observe national Grandparents Day with a lunch prepared by the youth following our morning service. There will be a devotion after lunch and no evening service. On Tues-

day, there will be a BMA of Central Oklahoma meeting at Lindsay, beginning at 9:30 am. On Wednesday, September 13, at 9:10 am our senior adults will travel to Oklahoma City to enjoy the National Cowboy & Western Heritage Museum.

Brother Dennis is leading us in a study over the Book of Ezekiel on Wednesdays at 6:30 pm. Brother Wayne Stillwell's adult Sunday school class is beginning a study on The Song of Solomon. Please join us at Sunray Baptist Church. Our goal is to worship God and to allow His love to be revealed through us in our service to others. We are located at 2223 North 9th Street in Purcell. For more information call 527-6808.

Johnson Road Baptist Church

After months and years of pain, two of God's family found comfort in the arms of the Lord and entered the wonder world of heaven. The Booker Family witnessed the home going of Kathy Booker. Jim Booker went to California for a visit and came back to Oklahoma with a wife. For many years, Kathy Booker worked side by side in the construction business with her husband, Jim Booker.

Arlene Williams, one of Purcell's and Washington's finest, witnessed the home going of her precious daughter, Nancy Monday.

We rejoice that Kathy and Nancy loved and were loved by their families and best of all that both ladies were prepared to move to their heavenly home.

It makes parents and churches proud to receive good reports from their children. Last week in a telephone visit, Patrick Brown related a wonderful experience in assisting cardiac aid to a patient at the dialysis clinic.

The patient was coded, turning blue and near death when Patrick came to the aid of one of his fellow nurses. After frantic resuscitation measures,

the dying man was revived and walked out of the clinic. Parents are always blessed when their children render aid to those in need.

Special music was provided by three of our young ladies. Special music was also provided by Gynean Gentry.

Scripture text for the Sunday sermon was taken from Matthew 7:24-27. Jesus concluded His informative Sermon on the Mount by encouraging His listeners to be wise enough to follow the teachings set for in His sermon and build their life on solid rock. As children we learned some stories and songs that served as building blocks in our life.

The three little pigs is a character building story. One pig used straw in building his house. Another pig used sticks to build his house. The third pig was wise and used bricks in building his house. Two pigs lost their life to the big bad wolf. The wise pig survived the blowing power of the wolf and lived to rejoice in the demise of the big bad wolf.

The second and most profound character building story is framed on the sermon Jesus preached. Two men built their home, one on solid rock and

the other on sinking sand. The rain came down, the flood came and wind blew and the house on the rock stood strong while the house on sand fell flat. We should build our life on the Lord Jesus Christ. Our prayers will be answered and blessings will come down from above.

The house we dream of building must be anchored on a firm foundation and far from the floodplain. The foundation on which we build our house requires a master builder. We must not try to build a big house on a faulty foundation. Such a house will collapse. The same is true in our life. We can't build on a faulty foundation and expect to reach our potential in life.

Here are three suggestions for building your eternal house. Call for a Carpenter, Jesus. Call 911 for a Savior, Jesus. Be a wise person. Wise men still seek Jesus!

Sermon title for this Sunday is "Lord, Strengthen Our Belief."

The Wednesday evening Bible study for this week will be the 13th chapter of the Gospel according to John.

Sunday School begins at 9:45 a.m. Morning worship begins at 11 a.m.

From page 6B

Lady:

ued in dollars. But the moral measure of the economy is in how it treats real people. In the Christian community, justice is measured by our treatment of the most powerless people—the disadvantaged, the orphan, the elderly, the disabled, and the stranger in the land.

The world seems to say that the resources of the earth are for ours to use, and as quickly as you can get to them. Burn up all the oil, use up the minerals, maximize the production of food, and "develop" the land today regardless of the cost to living creatures.

But our Catholic faith teaches us to reverence the land as gift

and to consider both human and non-human living creatures in our stewardship. In addition, we conserve resources for the sake of our children and our grandchildren and their children and grandchildren.

When we study our faith, we are reminded again of these truths. They will become part of us, our second nature, and we will call upon them as needed. They will help us to discern what is "good and pleasing and perfect."

Fr. Stanley Rother will be beatified at a special celebration on Saturday, September 23, in the Cox Convention Center in Oklahoma City. Fr. Stanley was martyred in Guatemala as

he defended the rights of his poor indigenous parishioners. He is on track to become the first US-born martyr and priest to be canonized by the Church. We will have buses available for our parishioners to ride to the Beatification Mass. The cost to ride is only \$5, and children under 12 can ride for free. Please call the office to reserve your place at 527-3077.

Our Mass schedule is Saturday at 5 p.m. (English), Sunday at 11 a.m. (English) and 1 p.m. (Spanish).

For more information, call our church office at 527-3077. Please visit our parish, and like us on Facebook.

Chickasaw Nation Annual Meeting and Festival set for September 29-October 7

A time of reunion, fellowship and cultural renewal; the Chickasaw Nation 57th Annual Meeting and 29th Chickasaw Festival gets underway September 29 through October 7.

Chickasaws from across America attend the week-long event, which is highlighted by Chickasaw Nation Governor Bill Anoatubby's "State of the Nation" address during Annual Meeting.

A Chickasaw institution since 1960, Annual Meeting begins at 9 a.m. Saturday, October 7, in Fletcher Auditorium on the Murray State College campus.

A live video stream of the Chickasaw Annual Meeting will be available at Chickasaw.net/AnnualMeeting, and a live audio stream will be available on KCNP89.5FM in Ada, 89.3FM, Dickson and www.KCNP.org.

Chickasaws have congregated annually for fellowship and celebration of the tribe's culture and history since an informal 1960 gathering at Seeley Chapel, a rural church in Johnston County.

Annual Meeting is a capstone of a week-long celebration of Chickasaw customs, heritage and traditions during the Chickasaw Festival.

The week features the coronation of tribal princesses, stickball, fun runs, archery, horse shoes, senior and junior Olympics, golf tournament, coed slow-pitch softball and artists of southeastern tribes showing top talent at the Southeastern Art Show and Market (SEASAM), October 6-7.

Venues in Tishomingo, Ada, and Sulphur area will host activities throughout the week beginning with stickball competition and a stomp dance Friday, September 29, and a Traditional

Please see **Festival**, page 9B

Washington Band Booster Club Dinner

Angie Steele

Washington Correspondent

Washington's Band Booster Club invites you to an All You Can Eat Spaghetti Dinner Fundraiser on Friday, September 8 at the Washington School Cafeteria.

Serving will begin at 5:30 p.m. before the Washington vs. Purcell football game. Dinner will include spaghetti, bread, drink and dessert. Adults are \$6 and kids 10 and under are \$4.

Washington Warriors Boys Basketball and Boys/Girl Golf

On Sunday, Oct. 1, 2017, Westwood Golf Course in Norman will host the Annual Golf Tournament Fundraiser to benefit the Washington Warrior Boys Basketball and Boys and Girls Golf teams to provide warm up suits, basketballs, uniforms, travel bags, meals, fees and other equipment the teams need for the season.

Entry fees are \$75 per player and include green fees, cart, lunch and drinks. The format is a 4-person scramble. Sponsorship opportunities are available. For more information visit www.warriorgolftourney.com.

Team Jake Fundraisers

Washington first grader Jake Steele is raising money for Team Jake to benefit the Down Syndrome Association of Central Oklahoma.

Team Jake is selling raffle tickets to win a beautiful wood furniture set made by craftsman Gary Perry! Tickets are \$5 each! If you would like to purchase tickets please meet with me this week or you can purchase them by Paypal, choose- friends and family at angiesteele73@gmail.com. Winner will be drawn on September 23.

You can also sign up at the link below to join Team Jake at the Bricktown Ballpark walk and 5k on September 23.

Washington Masonic Lodge Breakfast will be held Saturday, September 16, to benefit Team Jake. \$5 all you can eat! 7 a.m. to 10:30 a.m.

You can also donate directly at <http://www.ds-stride.org/dsacofestiva.../profiles/.../TEAMJAKE21>

Thank you for your support of Jake and all his friends in Oklahoma with an extra chromosome!

Washington Warriors State Championships

Washington has a history of working hard for State Championship titles. For more information visit <http://m.iwasatthegame.com/StateChampions.aspx?id=57579ABD-261D-4D4A-BB27-B6590871331D>.

Basketball (Girls)—2007 (2A), 2004 (2A), 2003 (2A).

Cheerleading—2016 (3A), 2015 (3A), 2014 (3A), 2013 (3A), 2010 (3A), 2009 (3A), 2003 (A), 2002 (A), 2001 (A), 1999 (A).

Football—1996 (A).

Golf (Boys)—2008 (2A).

Softball (Fast Pitch)—2015 (3A), 2014 (3A), 2013 (3A), 2008 (3A), 2005 (2A), 2000 (2A), 1999 (2A).

Softball (Slow Pitch)—2015 (4A), 2014 (4A), 2011 (4A), 2009 (4A), 2006 (4A), 2005 (4A), 2004 (4A), 2002 (4A), 2001 (4A), 2000 (4A), 1999 (4A), 1995 (3A).

Track (Girls)—1986 (A).

Washington School Notes

September 7-9—Lady Warriors Fast Pitch, OU Tournament.

September 8—High School Football vs. Purcell, home.

September 15—High School Football vs. Marlow, away.

September 22—High School Football vs. Frederick (Homecoming), home.

October 6—High School Football vs. Dibble, home.

October 12—High School Football vs. CCS, away.

October 19—High School Football vs. Hobart, away.



Angie Steele • The Purcell Register

TEAM JAKE

Washington first grader Jake Steele is raising money for TEAM JAKE to benefit the Down Syndrome Association of Central Oklahoma. TEAM JAKE is selling raffle tickets to win a beautiful wood furniture set made by craftsman Gary Perry.

October 27—High School Football vs. Walters, home.

November 3—High School Football at Lindsay, away.

First Baptist Church of Cole

Church schedule: Sunday School at 9:30 a.m. and worship at 10:45 a.m. Sunday evening Bible Study at 6 p.m.

Wednesday evening activities for all ages at 7 p.m. The church website is www.fbcole.org.

The church is located in Cole on SH 74 B between Washington and Blanchard.

For more information, send an email to the website or call (405) 485-3377.

Washington United Methodist Church

We are a friendly, Bible based church where everyone is welcome. Our Sunday worship service begins at 11 a.m.

You can call us at 288-1775, find us online at washingtonumc.net or on Facebook under Washington United Methodist Church, Oklahoma.

Union Hill Baptist Church

Sundays—Age Group Bible studies, 9:45 a.m. and 5:30 p.m.; Children's Church, 11 a.m.; Worship, 11 a.m. and 6:30 p.m.

Wednesdays—Evening meal, 5:30 p.m.; Age Group Bible Studies, 6:30 p.m.

Monthly Schedule—Retired/Senior Lunch, 4th Tuesday at Noon; Men's Breakfast, 1st Saturday of each month, 7 a.m.

First Baptist Church Washington

Weekly Worship Service Times:

Sunday—10:45 a.m. and 6 p.m.

Wednesday, 6:30 p.m.

Weekly Small Group Opportunities:

Sunday School, Sundays, 9:45 a.m.

Youth Bible Study, Sundays, 5 p.m. and Wednesdays, 6:30 p.m.

GAs (girls 1-5 grade), RAs (boys 1-5 grade), Sundays at 5 p.m.

Mission Friends (Pre-K and Kindergarten), Sundays, 5 p.m.

Ladies' Bible Study, Tuesdays, 9 a.m.

Kid's Choir and Bible Study, Wednesdays, 6:30 p.m.

Journey Through the Bible, Wednesdays, 6:30 p.m.

How Can I Know Bible Study, Sunday, 5 p.m.

Upcoming Bible Studies

Dave Ramsey's Financial Peace University beginning Sunday, September 24, at 4:30 p.m. Cost is \$100 per kit. Sign up so we can make sure to have enough kits for everyone.

Upcoming Events:

Goliath Must Fall Bible Study, Sundays, 5 p.m. Everyone welcome.

The Armor of God—Ladies Bible Study, Sundays, 5 p.m.

Connect with us at office@fbcwashington.com, 288-6060, Facebook: FBC Washington, Twitter @FBC-WashingtonOK.

Dale K. Graham Veteran's Foundation

Dale K. Graham Veteran's Foundation is not affiliated with any other organization. Our services are only provided at Faith Pointe Baptist Church, 3404 NW 36th, in Norman.

To schedule a visit for Tues-

days, please contact Helen at 405-550-8806 Ext. 102. We are at the church each Thursday morning at 7 a.m. Please arrive by 9 a.m.

One of the things we do each Tuesday and Thursday morning is to recognize the veterans who served in WW II and Korea. On their first visit for assistance with their VA claims and questions each one who served there is going to receive a hat representing their military service. The most common statement we receive from them is that they had never before been recognized for their service.

This week we recognize Davila Carols of Bluffton, S.C., who served as an Aircraft Electrician in World War II while stationed at Miramar. We consider it an honor to have helped him with his VA benefits applications.

We are looking for assistance with the purchase of 50 stackable chairs for our workstations. Since we are purchasing these, we need donations to help with the cost. We would also like to have three park benches that could be placed outside for our early morning visitors. These will need to be heavy duty commercial type. A plaque can be placed on the front identifying the donor. The park benches are \$250 each. We anticipate the 50 stackable chairs will be around \$6,000. Please contact Rhonda at 550-8806, extension 103 if you can help with any of these items.

Last week our volunteers wore two different hats, serving veterans and surviving spouses and working on the completion of our new facility located at 1268 North Interstate Drive in Norman. They were able to complete all 22 cubicles for the individual workstations. The plumbers will finish their part of the construction this week. We have requested the inspectors be available this week to finalize all of the required inspections before receiving an occupancy permit. Barring any complications, we will be open in our new location very soon.

Last week we served 236 veterans and surviving spouses with their claims and questions about VA benefits. Our drivers Louie and Clayton set a record! These volunteers logged 82 hours transporting 31 passengers 1,679 miles. If you need a ride to visit us, you may contact them at (405) 550-8806, extension 105 and 106.

As many of you know, we are here to not only assist with your VA claims, but we also provide transportation, food sacks, assistance with rents and utilities and the cost of medical testing. We can provide these services from the donations we receive from other veterans and their families who want to pay it forward to the next veteran or surviving spouse.

If you would like to join our team as a volunteer, applications are available on our website, or you may pick one up any Tuesday and Thursday morning. For those of you who would like to help us with a monetary donation each month

Please see **Washington**, page 9B

Newsmakers

NWOSU honor students

Honor rolls for the spring semester at Northwestern Oklahoma State University have been announced by the Office of the Vice President for Academic Affairs.

Those on the President's Honor Roll earned all A's, or a 4.0 grade point average (GPA), in a minimum of 12 undergraduate or nine graduate hours. Those on the Vice President's list had grade point averages of 3.5 or better in a minimum of 12 undergraduate or nine graduate hours.

Named to the Vice-President's Honor Roll, Graduate & Post-Graduate Students, was **Dylan Painter** of Purcell.

McLain to begin pharmacy school

Carson A. McLain of Purcell has been accepted into the Southwestern Oklahoma State University College of Pharmacy at Weatherford.



McLain

McLain is the son of David and Debbie McLain of Purcell.

Forty-six students were admitted into the Doctor of Pharmacy program for the 2017 fall semester. The class has an average cumulative grade point average of 3.58 and is composed of 25 women and 21 men.

The SWOSU College of Pharmacy admits 85 students each year to its Doctor of Pharmacy program during the fall and spring semesters.

Minimum requirements to make application for admission to the SWOSU College of Pharmacy include completion of at least 61 semester hours of specified pre-pharmacy courses with a cumulative grade point average of at least 2.50.

The selection process is competitive and based on a number of factors. These include, but are not limited to, science and mathematics grade average, overall grade average, American College Test (ACT) or Scholastic Aptitude Test (SAT) scores, Pharmacy College Admission Test (PCAT) scores, motivation, character and communication skills.



John D. Montgomery • The Purcell Register

Retiring

Don Cole, left, is hanging it up after 41 years working for McClain County. County Commissioner Wilson Lyles made the plaque presentation at the District No. 2 County Barn Thursday morning. With his two years of military service, Cole will receive retirement pay for 43 years of service, Lyles said.

No. 734-September 7-1 Time IN THE DISTRICT COURT WITHIN AND FOR MCCLAIN COUNTY STATE OF OKLAHOMA Vanderbilt Mortgage and Finance, Inc., Plaintiff, vs. Gary L. Lile, Jr. aka Gary Lynn Lile and Kristie Lile aka Kristie Day O'Neal-Lile, et al., Defendants.

Case No. CJ-2017-53 NOTICE OF HEARING MOTION TO CONFIRM SALE THE STATE OF OKLAHOMA TO: Gary L. Lile, Jr. aka Gary Lynn Lile and Kristie Lile aka Kristie Day O'Neal-Lile, The Unknown Spouse of Gary L. Lile, Jr. aka Gary Lynn Lile, The Unknown Spouse of Kristie Lile aka Kristie Day O'Neal-Lile, Mortgage Electronic Registrations Systems, Inc., Fieldstone Mortgage Company, LVNV Funding, LLC, Cargill Investments LLC.

TAKE NOTICE that the Plaintiff has filed herein a Motion to Confirm Sheriff's Sale in the above entitled cause, requesting confirmation of that sale made by the Sheriff of McClain County, State of Oklahoma on September 5, 2017. The Motion to Confirm Sheriff's Sale will be heard before Judge Edwards in the McClain County Courthouse on the 4 day of October, 2017, at 1:30 o'clock P.M. You must appear at that time and present any objections you may have to the sale proceedings in this action or the Motion to Confirm Sale will be sustained and the sale confirmed.

/s/ Collin M. Hinds Collin M. Hinds, OBA #17391 Hinds Law Firm, PC 1611 S. Denver Ave. Tulsa, OK 74119 (918) 582-7472 collin@hindslawfirm.com Attorney for Plaintiffs

No. 733-September 7-1 Time BEFORE THE CORPORATION COMMISSION OF THE STATE OF OKLAHOMA APPLICANT: CRAIG ELDER OIL & GAS, L.L.C. RELIEF SOUGHT: WELL LOCATION EXCEPTION-MURRY #3-20 LEGAL DESCRIPTION: NW/4 OF SECTION 20, TOWNSHIP 5 NORTH, RANGE 3 WEST, MCCLAIN COUNTY, OKLAHOMA CAUSE CD NO. 201705251 AMENDED NOTICE OF HEARING

NOTICE IS FURTHER GIVEN that Applicant requests that the Commission enter an order amending Order No. 555757 dated June 24, 2008, for the Deese common source of supply to permit a well for such common source of supply at the following locations:

Surface Location: 330 feet from the South line and 1,200 feet from the West line of the NW/4 of Section 20, Township 5 North, Range 3 West, McClain County, Oklahoma.

Point of Entry into the Deese Common Source of Supply:

No closer than 330 feet from the South line and no closer than 660 feet from the West line of the NW/4 of Section 20, Township 5 North, Range 3 West, McClain County, Oklahoma.

Bottomhole Location: No closer than 330 feet from the North line and no closer than 660 feet from the West line of the NW/4 of Section 20, Township 5 North, Range 3 West, McClain County, Oklahoma.

The well location requested herein is moving to the North toward the Dempsey-Mantooth #2A Well located in the SW/4 of Section 17-5N-3W which has not reported production in over 5 years and is operated by Gilliland Oil & Gas, Inc. Order No. 555757 requires that the wells be located no closer than 660 feet from the boundaries of the Northwest quarter of said Section 20. The legal descriptions of the land sections adjacent to the area within which the location exception lies are: Sections 16, 17, 18, 19, 21, 28, 29 and 30, Township 5 North, Range 3 West, McClain

County, Oklahoma. Applicant further requests that Applicant or some other party be authorized the right to drill said well. Applicant further requests that it be permitted to produce said well at said location from all common sources of supply covered hereby without any downward allowable adjustment.

NOTICE IS FURTHER GIVEN that this cause will be heard before an Administrative Law Judge on the Initial Hearing Docket at the Oklahoma City office of the Corporation Commission, First Floor, Jim Thorpe Building, Oklahoma City, Oklahoma, at 8:30 a.m. on Tuesday, September 26, 2017, and that this amended notice be published as required by law and the rules of the Commission.

NOTICE IS FURTHER GIVEN that in the event this cause is uncontested, the Applicant, its Attorney, representatives, witnesses and other proponents of the Applicant may appear and conduct the hearing by telephone from either the Tulsa office facility, 440 S. Houston, Suite 114, Tulsa, Oklahoma 74127, or the Oklahoma City facility, Jim Thorpe Building, Oklahoma City, Oklahoma 73105.

NOTICE IS FURTHER GIVEN that all interested persons may appear and be heard. For information concerning this action contact: CRAIG ELDER, CRAIG ELDER OIL & GAS, L.L.C., P. O. Box 7267, Edmond, Oklahoma 73083, Telephone: (405) 917-7860 and/or RICHARD J. GORE, Attorney, 300 N.E. 1st Street, Oklahoma City, Oklahoma 73104-4004, Telephone: (405) 236-0478

CORPORATION COMMISSION OF OKLAHOMA DANA L. MURPHY, Chairman J. TODD HIETT, Vice Chairman BOB ANTHONY, Commissioner

DONE AND PERFORMED THIS 5th day of September, 2017.

BY ORDER OF THE COMMISSION:

PEGGY MITCHELL, Commission Secretary

Courthouse News

The following persons have been charged by the State of Oklahoma with traffic or other violations or have filed other court actions in McClain County District Court between August 24-30, 2017.

Traffic

Trevor D. Bettis, taxes due state. Audree M. Watkins, no seatbelt. Shanika C. Smith, speeding, 92/75. Anthony S. Anaya, speeding, 91/75. Dalton G. McConnell, no seatbelt. Austin M. Brister, speeding, 55/45. Thomas R. Esquibel, left of center. Anthony R. Glenn, no seatbelt. Anthony R. Glenn, speeding, 85/75. Cindy L. Risky, speeding, 80/70. Connor B. Ivey, speeding, 85/55. Cody G. Gilbreath, no seatbelt. Maribel G. Guerrero, speeding, 55/45. Adrian L. Hunt, speeding, 100/75. Juan B. Reynolds, taxes due state. Juan B. Reynolds, overweight - 2001 to 3000. Juan B. Reynolds, no insurance. Blaine J. Timonera, no seatbelt. Shawn D. Joslin, DUS. Thomas C. Monk, operator not reasonable and proper. Eduardo Sanchez, speeding, 90/70. Lisandra Mondeja, speeding, 90/70. Stephanie E. Hunter, speeding, 74/70. Stephanie E. Hunter, no valid driver's license. Katelynn E. Scott, no insurance. Travis E. Eldred, no seatbelt. Anthony N. Dykema, taxes due state.

Louis C. Perlaes, no insurance. Louis C. Perlaes, failure to stay in lane.

Decann W. Simpson, no seatbelt. Thomas R. Barnum, no seatbelt. Thomas R. Barnum, no seatbelt (passenger).

Crystal Brown, no seatbelt. Crystal Brown, no valid driver's license.

Crystal Brown, no insurance. Shawna R. Antunes, no seatbelt. Angela K. Magness, TOC non-toxicating beverage.

Norman C. Berry III, speeding, 85/75. Lauren E. Henry, speeding, 85/75. Nestor Gutierrez, speeding, 100/75. Damian A. Dean, speeding, 90/75. Jonathan D. Griffin, no insurance. Andrew Macias Jr., DUS (2nd offense).

Dylan J. Detar, speeding, 55/45. Dylan J. Detar, DUS (2nd offense). Mellisa A. Soto, allow unauthorized person to drive.

Misdemeanors

Tommy G. Martin, possession of CDS. Damen D. Pettis, possession of CDS.

Jonathan B. Orchard, DUI - alcohol/drugs. Tyler J. Snapp, leaving unattended children in vehicle.

Conception R. Contreas, DUI - alcohol.

Tami L. Khodaverdi, domestic abuse - assault and battery.

John M. McCurley, DUI - alcohol. Zachary R. Hill, driving with license cancelled/suspended/revoked.

Kimberly S. Perry, possession of CDS.

Sammy L. Briscoe, domestic abuse - assault and battery.

Rickie A. Hudson, possession of forged instrument.

Matthew B. Randell, possession of CDS.

Randal W. Albert, APC. Jessica M. McLinn, knowingly concealing stolen property.

Felonies

Cameron D. Berry, pornography - procure/produce/distribute/possess juv pornography.

Angelina D. Hail, unlawful use/display of license or ID card.

Danielle N. Bolner, distribution of CDS - including possession with intent to distribute.

Small Claims

Mary M. Brannon vs. Charles Woods, small claims under \$1500. Mary M. Brannon vs. Dwight B. Pfenning, small claims under \$1500.

Security Finance Corp. vs. Troy Slate, small claims over \$1501. Continental Credit Corp vs. Misty Slawinski, small claims under \$1500.

Security Finance Corp vs. Austin Peshel, small claims under \$1500. Charles J. Emerick vs. Ted Starr, forcible entry and detainer under \$1500.

Civil

Capital One Bank (USA) NA vs. Rusty Johnson, civil action \$10,000 or less.

Jefferson Capital Systems LLC vs. Tasha Alexander, civil action \$10,000 or less.

LVNV Funding LLC vs. Robert Trammell, civil action \$10,000 or less.

Baytide Petroleum, Inc vs. Neta Burns, civil action \$10,000 or more. Sandra Robinson vs. Leah Parker, civil action \$10,000 or more.

Bank of the West vs. David McCullough Sr., civil action \$10,000 or more.

Worlds Foremost Bank vs. Cherri A. Penick, civil action \$10,000 or more. James Foster vs. Lance Terry, civil action \$10,000 or more.

Garrett Wehling vs. Dale Brown, Inc., civil action \$10,000 or more.

Marriages Filed

Danny G. Nixon, 50, and Beth A. Nixon, 48, both of Washington.

Justin D. Hall, 22, and Natalie N. Buettner, 19, both of Moore.

Teddy J. Boles Jr., 22, and Kimberly A. Lippe, 23, both of Byars.

Justin C. Jones, 23, and Jaycie L. Henderson, 20, both of Maysville.

Alexander G. Overstreet, 24, and Kaley D. Potter, 24, both of Purcell.

Richard R. Redden, 62, and Mari J. Bunch, 57, both of Newcastle.

Divorces Granted

None filed.

No. 732-September 7-3 Times NOTICE BY PUBLICATION STATE OF OKLAHOMA TO: GREGORY CALHOUN s/p/a GREGORY GAYLORD CALHOUN; The Heirs, Executors, Administrators, Devisees, Trustees and Assigns of STEPHEN GAYLE CALHOUN s/p/a STEVEN GAYLE CALHOUN, Deceased; and any other claimants to the real property described herein; GREETINGS:

You are hereby notified that you have been sued in the District Court of McClain County, State of Oklahoma, in Cause No. CV-2017-102, wherein KAY DONNA ERHO is plaintiff, and GREGORY CALHOUN s/p/a GREGORY GAYLORD CALHOUN; The Heirs, Executors, Administrators, Devisees, Trustees and Assigns of STEPHEN GAYLE CALHOUN s/p/a STEVEN GAYLE CALHOUN, Deceased; and any other claimants to the real property described herein are defendants, and the plaintiff seeks to have a deed reformed, heirs determined, and plaintiff's title quieted in and to the following-described real property:

No. 735-September 7-1 Time IN THE DISTRICT COURT OF MCCLAIN COUNTY STATE OF OKLAHOMA WEOKIE CREDIT UNION, an Oklahoma state credit union, Plaintiff, v. DUKE JIMMY, an individual; STATE OF OKLAHOMA EX REL OKLAHOMA TAX COMMISSION; UNITED STATES OF AMERICA EX REL INTERNAL REVENUE SERVICE, Defendants.

Case No. CJ-2016-187 NOTICE OF HEARING ON CONFIRMATION OF SHERIFF'S SALE TO: PERSONS OR OTHER ENTITIES AND THEIR UNKNOWN SUCCESSORS HAVING AN INTEREST IN THE HEREIN DESCRIBED PROPERTY WHICH SPECIFICALLY INCLUDES, WITHOUT LIMITATION, THE FOLLOWING:

DUKE JIMMY, an individual; STATE OF OKLAHOMA EX REL OKLAHOMA TAX COMMISSION; UNITED STATES OF AMERICA EX REL INTERNAL REVENUE SERVICE

The above-specified persons or entities are notified that the Plaintiff in the above-numbered cause filed in the District Court of McClain County, State of Oklahoma, its Motion to Confirm Sheriff's Sale held in this cause and that said Motion has been set for hearing on the 4th day of October, 2017, at 9 a.m. in the McClain County District Courtroom of the Honorable Judge Leah Edwards, at the County Courthouse, McClain County, Oklahoma. Said Sheriff's Sale to be confirmed pertains to the following described property, to wit:

A tract of land located in the Southeast Quarter of the Southwest Quarter of the Southeast

Quarter (SE/4 SW/4 SE/4) of Section thirty-two (32), township Five (5) North, Range Three (3) West, McClain County, Oklahoma, more particularly described as follows: Beginning at the Southwest Corner of the SE/4 SW/4 SE/4 of Section 32, Township 5 North, Range 3 West of the I.M., McClain County, Oklahoma; thence N 0°19'20" W along the West line of said SE/4 SW/4 SE/4, a distance of 641.24 feet; thence N 87°49'31" E along an existing fence line, a distance of 202.69 feet to an existing fence corner; thence S 3°31'51" W along an existing fence line, a distance of 211.47 feet to an existing fence corner; thence S 87°33'43" E along an existing fence line, a distance of 94.26 feet to an existing fence corner; thence S 0°31'00" E along an existing fence line, a distance of 432.76 to a point on the South line of said SE/4 SW/4 SE/4; thence S 89°46'49" W along the South line of said SE/4 SW/4 SE/4, a distance of 284.00 feet to the Point of Beginning.

The real property or its address is commonly known as 17653 100th Street, Lindsay, Oklahoma 73052 (the "Premises"). The above-specified persons are further notified to be present for said hearing at said date, time and place, and show cause, if any, they may have why said Motion should not be sustained and said Sheriff's Sale confirmed.

Steven R. McConnell, OBA #15514 General Counsel WEOKIE Credit Union P.O. Box 26090 Oklahoma City, OK 73126-0090 (405) 415-9010 Tel (405) 787-2898 Fax stevenm@weokie.org Attorney for Plaintiff WEOKIE Credit Union

No. 729-September 7-2 Times IN THE DISTRICT COURT OF MCCLAIN COUNTY STATE OF OKLAHOMA THE FIRST STATE BANK Plaintiff,

vs. SWABBING JOHN'S, LLC, an Oklahoma limited liability company; CASTLE ROCK DISPOSALS, LLC, an Oklahoma limited liability company; STEVEN J. SMITH, an individual; STEVEN J. SMITH REVOCABLE TRUST; SMITH RESIDENTIAL HOLDINGS, LLC, an Oklahoma limited liability company; SMITH COMMERCIAL HOLDINGS, LLC, an Oklahoma limited liability company; SHOSHONE OIL & GAS, INC., an Oklahoma corporation; SMITH DISPOSALS, LLC, an Oklahoma limited liability company; BOARD OF COUNTY COMMISSIONERS OF MCCLAIN COUNTY, OKLAHOMA; COUNTY TREASURER FOR MCCLAIN COUNTY OKLAHOMA; and UNITED STATES OF AMERICA, ex. rel INTERNAL REVENUE SERVICE Defendants,

and THE STATE OF OKLAHOMA ex rel. THE OKLAHOMA TAX COMMISSION; THE STATE OF OKLAHOMA ex rel. THE OKLAHOMA EMPLOYMENT SECURITY COMMISSION; WB SUPPLY LLC, a Delaware limited liability company; BECK II, LLC, a cancelled Oklahoma limited liability company; BECK III, LLC, a canceled Oklahoma limited liability company; and HAMM & PHILLIPS SERVICE COMPANY, INC., a Delaware corporation Additional Party Defendants.

Case No. CJ-2017-48 NOTICE OF SHERIFF'S SALE

NOTICE is given on the 10th day of October, 2017, at 10 a.m. at the of the County Courthouse at Purcell, Oklahoma, the Sheriff of McClain County, will offer for sale and sell at public auction for cash to the highest and best bidder, all that certain real property located in McClain County, Oklahoma, described as follows:

PROPERTY NO. 1 A part of the SW/4 SW/4 NW/4 of Section Twenty (20), Township Five North (T5N), Range Four West (R4W), McClain County, Oklahoma, more particular described as:

Beginning at the Southwest corner of said SW/4 SW/4 NW/4, thence N 00°02'25" W along the West Section Line thereof a distance of 220 feet; thence East a distance of 270 feet; thence S 00°01'25" E a distance of 220 feet to a point on the South Line of said SW/4 SW/4 NW/4; thence West along said South line of the SW/4 SW/4 NW/4 a distance of 270 feet to the Point of Beginning. LESS AND EXCEPT all oil, gas, coal, and other minerals.

subject to the appraisalment thereof in the sum of \$30,000.00, and subject to taxes and tax sales, if any.

PROPERTY NO. 2 The East 20 acres of Lot 1, and the West 18.28 acres of Lot 1, and the Northeast Quarter of the Northwest Quarter (NE1/4 NW1/4), and the North Half of

the Southeast Quarter of the Northwest Quarter (N1/2 SE1/4 NW1/4), and the Southwest Quarter of the Southeast Quarter of the Northwest Quarter (SW1/4 SE1/4 NW1/4), and the Northeast Quarter of the Northwest Quarter of the Southwest Quarter (NE1/4 NW1/4 SW1/4), and the Northwest Quarter of the Northeast Quarter of the Southwest Quarter (NW1/4 NE1/4 SW1/4), and the Northeast Quarter of the Southwest Quarter (NE1/4 SW1/4 NW1/4) of Section Nineteen (19), Township Six (6) North, Range Three (3) West, McClain County, Oklahoma.

subject to the appraisalment thereof in the sum of \$240,000.00, and subject to taxes and tax sales, if any.

Sale will be made pursuant to a Special Execution and Order of Sale issued upon a Judgment entered in the District Court of McClain County, Oklahoma, in Case No. CJ-2017-48, District Court of McClain County, Oklahoma, wherein The First State Bank, was plaintiff and Swabbing John's, LLC, an Oklahoma limited liability company, et al. were Defendants, to satisfy the Judgment and Decree of Foreclosure in favor of said Plaintiff and against said defendants, Swabbing John's, LLC, an Oklahoma limited liability company, et al., obtained in said Court on August 25, 2017, for the sum of \$782,368.30, plus late charges as of March 30, 2017 in the amount of \$20,305.60, together with default interest as of March 30, 2017 in the amount of \$53,669.83, with interest accruing at the rate of \$162.99 per diem from March 30, 2017, until paid, the sum of \$25,000.00 attorney's fees, plus all costs advanced by Plaintiff, and costs accruing.

Persons having an interest in the property being sold whose interest is sought to be extinguished and whose actual address is unknown are as follows: None.

SUCCESSFUL BIDDERS ARE REQUIRED TO PLACE 10% OF THE BID AMOUNT ON DEPOSIT WITH THE COURT CLERK'S OFFICE ON THE DATE OF THE SALE. THE REMAINING BALANCE MUST BE PAID ON OR BEFORE THE CONFIRMATION HEARING DATE, WHICH IS USUALLY 2-3 WEEKS AFTER THE SALE DATE. ALL PAYMENTS MUST BE IN THE FORM OF A CASHIER'S CHECK OR MONEY ORDER. IF YOU HAVE ANY QUESTIONS REGARDING THESE INSTRUCTIONS, PLEASE CONTACT MIKE ANDERSON AT (405) 235-8445 PRIOR TO THE SALE DATE.

WITNESS my hand this 30 day of August, 2017.

/s/ Don Hewett DON HEWETT, Sheriff of McClain County, State of Oklahoma

BLANEY TWEEDY AND TIPTON, PLLC Post Office Box 657 Oklahoma City, OK 73101 Telephone: (405) 235-8445 Facsimile: (405) 236-3410 e-mail: kblaney@btlawokc.com

From page 7B

Washington:

or a one-time gift, please visit with Rhonda or Lora. They are both onsite, or you may call them at (405) 550-8806 extension 102 and 103. For those of you who would like to deduct your donation from your taxes, we are a 501-(c)(3) non-profit corporation.

We have been accepting cars and trucks that can be given to veterans or their surviving spouse who are in desperate need of transportation. Last week one of our veterans and a surviving spouse of another veteran both donated their automobiles to us to be given to a needy veteran or spouse. Both of these are designated to veterans who had an application pending. One of them was a female veteran while the other was a male Vietnam veteran. We have a list of applicants who have requested they be considered for the donation of a vehicle. To fill out an application stop by and see Rhonda any Tuesday or Thursday morning.

As we are adding an average of 60 veterans and surviving spouses each week who are making their first visit to see us, I feel that we should repeat a few bits of information. I receive a copy of everything the veteran receives from the Department of Veterans Af-



• Photo by Ron Ladlee

On the run

Warrior JV Football beat Pauls Valley last week. Sophomore Devin Orr is on the run.

connected disabilities. These men and women veterans will receive a combined annual income of \$233,638 per year. They will be eligible for our state's exemption on their property tax for their primary residence and will also receive the Oklahoma state sales tax exemption on purchases. Nineteen veterans received VA disability ratings from 10-90 percent. These men and women will receive a combined annual income of \$331,372.

Shirley can be reached at (405) 550-8806, extension 104 or (405)361-9322.

We have two local events coming up soon. On September 15, there will be a Sooner Stand Down from 6:30 a.m. to 3 p.m. free for homeless veterans. The event will take place at 1729 NW 3rd in Oklahoma City. For more information call 405-456-1710. The Oklahoma City 50 plus Better Living Expo will be held at the Cox Convention Center on Saturday, September 16, with free admission. The event will include a seminar on veterans benefits along with other seminars for seniors.

Dale K. Graham Veterans Foundation has food boxes available to those in need. An application for this type of assistance will be available on Tuesday and Thursday mornings. A DD-214 or military discharge will be necessary to apply. Please contact Rhonda (405) 550-8806 Extension 103 to request a food box.

Contact Dale with any questions at (405) 550-8806 Extension 101 or dale@dalekgrahamveteransfoundation.org or Shirley Clark-Cowdin for spouse benefits at Extension 104. Visit our website at www.dalekgrahamveteransfoundation.org. Semper Fi!

**Dale K. Graham
Veteran's Corner,
VA Accredited
Claims Agent**

Washington Correspondent Contact Information

I would love to share your personal or community news with our readers.

My contact information is angiesteele73@gmail.com or 413-2471 if you have any news to share, story ideas, or if you have someone you would like to see a feature article about. Send me birthday, anniversary, or personal news that you would like to share with our community.

Angie Steele

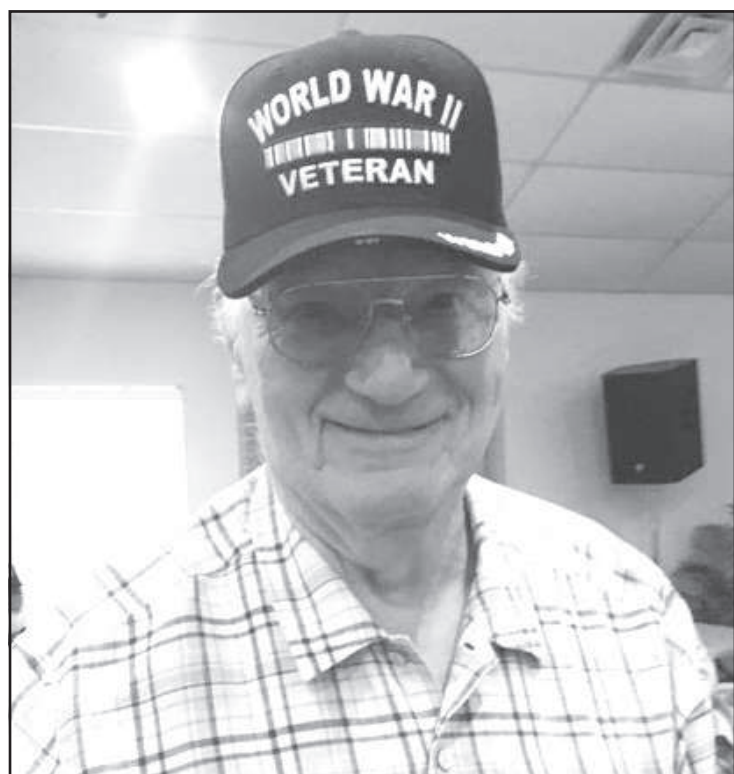

• Photo by Rhonda Reynolds

Veteran of the Week

Dale K. Graham Veterans Foundation Veteran of the Week is Davila Carols of Bluffton, S.C., who served as an Aircraft Electrician in World War II while stationed at Miramar. We consider it an honor to have helped him with his VA benefits applications. We appreciate Mr. Carols for his service to our country.

fares. This allows us to review the VA decisions made on your claims for benefits. We then send a notice to the veteran or spouse detailing what needs to be done next in the claims process.

Many times, some of them will be eligible for other benefits. Before I was able to receive these decisions, I would not know if we were doing everything right. Most places that veterans go to for assistance will not know what the VA decided on their claims. Personally, I want each veteran to receive all of the benefits for which they are eligible. One of the things we talk about each week is "do no harm." By that, we are saying do not file for a re-evaluation of a disability if it has reached the maximum allowable rating per CFR-38. The VA can and may reduce a rating for any disability that is deemed less severe. I have seen veterans who were rated at 50 percent for hearing loss, and someone tells them to go to another place ask for a re-evaluation, and the veteran's benefits were reduced. The rule of thumb I use is never re-evaluate hearing loss that is rated at 40 percent or higher. Too many veterans will receive a reduction.

Last week I received rating decisions showing six veterans received a 100 percent rating for their service

Garage Sale Kits

Available at

The Register

225 W. Main • Purcell

only \$900 +tax

Includes

- Fluorescent signs
- Price stickers
- Directional arrows
- Marking pen
- Inventory & tip sheet for a successful sale

From page 7B

Festival:

Cornstalk Shoot Saturday, September 30, at Kullihoma, located 7 miles east of Ada on S.H. 1.

Several activities are planned in Tishomingo Saturday, September 30, including a one-mile fun walk and 5K run, co-ed softball tournament, a golf tournament, museum tours, Junior Olympics and a stickball tournament.

Three young ladies will be crowned Chickasaw Princess, Little Miss Chickasaw and Chickasaw Junior Princess during the Chickasaw Princess Pageant, 6 p.m., Monday, October 2, at Ada High School Cougar Activity Center. New princesses will serve the remainder of 2017 and into autumn 2018 as ambassadors of the Chickasaw Nation at events around the state and across the nation.

Chickasaw Cultural Evening will host artists, Chickasaw Press authors, a traditional meal of

pashofa, grape dumplings, pork and fry bread, Thursday, Oct. 5, beginning at 4 p.m., at the Chickasaw Cultural Center, Sulphur, a world-class facility dedicated to educating and celebrating the history, beliefs and traditions of the Chickasaw.

Chickasaw Nation Arts and Culture Awards, conducted on the cultural center campus Oct. 5, will honor the Silver Feather Award recipient and name the Dynamic Chickasaw Woman of the Year. Ceremonies begin at 6:30 p.m. in the Anoli Theatre.

The hub of activity is the Chickasaw Nation Historic Capital, located in Tishomingo, where school children are invited to join the fun by learning to play stickball, trying their hand at archery, touring historic Chickasaw Nation buildings, stomp dancing and learning techniques in ancient arts and crafts during the week.

The Southeastern Art Show and Market (SEASAM) opens at 9 a.m., Friday, October 6, at the historic capitol grounds in Tishomingo. The show is open to all artists of Southeast and Woodlands tribes. SEASAM artists will also showcase their works from 11:30-5 p.m., Saturday October 7.

Other events scheduled for October 7 include a parade, arts and crafts vendors, cultural demonstrators, food booths, a health fair, horseshoe tournament, children's activities, entertainment, a parent/child fishing tournament, storytelling, and Stomp Dance and Stickball demonstrations.

A complete listing of events, locations and schedules is available online at www.Chickasaw.net/AnnualMeeting. Event schedule is subject to change. For more information call (580) 371-2040 or (800) 593-3356.

The Purcell Register

Classifieds

ACREAGES

18 ACRES OF FARM LAND good to farm or develop, not in city limits, access is through Westbrook Addition west of town. Call 405-420-3419. 08/31/3tp

FOR SALE: 5 acres near Goldsby airport, zoned agri. or commercial. Call 405-201-5758. 02/23/tfc

ANNOUNCEMENTS

THE PURCELL FARMERS' MARKET is every Tuesday and Thursday from 8-12 located at 1530 Hardcastle Blvd., behind the Chickasaw Nation Nutrition Services building. For more information, contact nutrition services at 855-527-3433. 07/27/14tc

COMMERCIAL BUILDINGS FOR RENT

COMMERCIAL BUILDINGS for rent in Purcell. Located at corner of Huron and Green Ave. 1 bldg. 42x60; 1 bldg. 72x28. Call Johnny or Twila Taylor for more information or a showing, 405-760-4548 or 405-527-3182. 01/12/tfc

FOR RENT: 1933 N. Green Ave., 4000 SF of office space, will divide. Call Than 405-990-8862. 01/05/tfc

OFFICES FOR RENT: 201 W. Main St., Purcell, brand new carpet. Call 405-412-4805. 07/06/tfc

COMPUTER SALES

DALE'S ETC. COMPUTER sales & service. Repair, rebuild, and upgrade all brands. Free estimates. Reconditioned systems from \$299. 709 W Jackson, Purcell. 527-2949. 01/05/tfc

FOR SALE

FOR SALE: Baby items including Fisher Price Rock-N-Play, Baby Bjorn, Baby Einsteins jumper. \$125 for all three. Call 405-625-9883. 09/07/tfc

FOR SALE: Mineral rights, call 405-323-6382. 09/07/2tp

GARAGE SALES

2 FAMILY GARAGE SALE: 25332 Kody Lane (Johnson & 190th), Saturday only, 8 am. Clothes, tools, toys, furniture. 09/07/1tp

3 FAMILY GARAGE SALE: 521 N. 4th, Sat., Sept. 9th, 7-9. Home decor, exercise equip., brand name women's clothing & shoes, kitchen ware, furniture & much, much more. 08/31/2tp

CHURCH WIDE GARAGE SALE: Thurs., Fri. & Sat., Sept. 7-8-9. Furniture, clothes and lots of misc. Lighthouse Worship Center, 2726 N. 9th, Purcell. 09/07/1tc

A-1 STORAGE

"Where your business is appreciated"

\$20 and up

Call 405-449-3681 or 405-570-7854

Seamless Guttering

- Repairs
- Ice Bars
- Leaf Guard
- Gutter Cleaning
- Protection
- Power Washing

PURCELL AND SURROUNDING AREAS
Dallas Skinner & Sons
405-527-1159

Annie & Lloyd Tree & Landscape Service

- Mowing
- Tree & shrub trimming
- Tree removal
- Stump grinding
- Landscaping
- Sodding
- Concrete Work
- Bucket Truck
- Painting
- Fencing
- Roofing
- Construction

Free Estimates Insured

527-7731

Greg's Lawn Care

We are an insured and affordable complete lawn care. Shrub & tree trimming. REFERENCES PROVIDED

Greg Moerlins, Owner

(405) 650-1305

Ross' Lawn Service

- Complete Lawn Maintenance
- Weed Control
- Fall Cleanup
- Deck/Fence Preservation

Residential and Commercial
Call Ross Shore @

306-1928

Mex Lawns

COMPLETE YEAR ROUND MAINTENANCE
• SPRINKLER SYSTEMS • RETAINING WALLS • FENCE INSTALLATION • TREE & SHRUB TRIMMING • TREE REMOVAL
CALL FOR A FREE ESTIMATE.
INSURED

(405) 527-2290
(405) 204-8753 CELL

DJ TRAILERS & TRUCK BEDS

We sell: Utility, Equipment, Stock, Horse and Cargo Trailers

Services, Parts & Repairs
Truck Accessories & Sales

405-449-3535

3 Mi. E. of Wayne on Hwy. 59

TRUCK BEDS

CASH NOW

For scrap metal, aluminum cans, appliances, tin, steel, air conditioners, aluminum, copper, cars and trucks running or not.

LOCAL PICKUP FOR JUNK CARS
NIMMO'S 527-5573

RICHARDS WELDING METAL BUILDINGS

SPECIAL 30'x50'x10'
26 Ga. Colored Sheet Metal
1-3' Walk thru Door
1-8'x8' Heavy Com. Garage Door
4" Concrete w/ Fiber Mesh
30" Piers & Rebar
\$18,495 plus tax

Doing business for over 30 years.

Custom Sizes Available
www.richardsmetalbuildings.net
Office 405-485-8611 Cell 405-620-2587

Classifieds

405-527-2126

\$11.00 up to 40 words, 20¢ per word after
DEADLINE: 11 a.m. on Tuesday

GARAGE SALES

GARAGE SALE: 629 N. Canadian, Thurs.-Sat. Lots of children's clothing, adult clothing, household items, too much to list. 09/07/17p

HUGE SALE: 2209 Headwind, Sat., 8-? Vacuum cleaner, washing machine, rugs, towels, curtains, pictures, cookbooks, books, hedge trimmer, table, blender, blinds, shoes & purses, ten-speed bike, suitcases, junior & adult clothing, cookware, material & crafts, quilts, jewelry & lots more. 09/07/17p

GARAGE SALES

MOVING SALE: 809 Bella Ct. (The Cliff's), Sat. only, 7:30. Household items, children's clothes, something for everyone. 09/07/17p

MULTI-FAMILY GARAGE SALE: 25059 Karly Way, Saturday only, 8-2. Name brands, kids scooter, kitchen stuff, yard equipment, too much to list! 09/07/17p

GARAGE SALES

NEIGHBORHOOD GARAGE SALE: Saturday, September 9th, 7 am in the Thornton's Landing 2 addition. Go 3/4 mile west of Purcell City Lake & airport at 190th St. & Johnson Ave. There will be lots of great items for sale at multiple addresses along Kody Lane and Karly Way. 09/07/17p

HELP WANTED

DRIVERS NEEDED: Must have CDL with tanker endorsement, oil field experience required. Benefits include medical ins., dental, vision, 401K and profit sharing both with company match, 2 weeks paid vacation after 1 year and bi-weekly pay. Plus you can earn \$1,000 sign on bonus after 6 months of employment. A & A Tank Truck, 4.5 miles south of Lindsay. 08/31/17c

FRIENDS CHURCH on Hwy. 39 is seeking pastor for Sunday mornings preaching from the King James bible. Call Ted at 405-344-6363. 08/31/2tc

FULL-TIME DRIVER WANTED: must have CDL with hazmat tanker and air brake endorsements. Clean driving record. Company benefits and paid vacations. Apply in person at Western Fuel Company, 1240 6th St., Maysville. 08/24/3tc

FULL-TIME POSITION opening at McClain County Election Board. We are looking for someone who is capable and competent; works well with a team and is self-motivated to meet strict deadlines. Great computer and communication skills are a must. McClain County application forms will be available Aug. 21-Sept. 8, at 121 N. 2nd Ave., Ste. 101. Will call for interview. 08/24/3tc

HELP WANTED: Accepting applications for part-time kennel assistant. Call 405-527-8734. 09/07/2tc

HELP WANTED: Taking applications for part-time kennel assistant. Call 405-527-8734. 09/07/2tc

LIGHT DUTY DIESEL MECHANIC NEEDED for night shift at our Lindsay yard. Benefits include medical ins., dental, vision, life insurance, 401K and profit sharing, two weeks paid vacation after the first year. Must have your own tools. A & A Tank Truck, 4.5 miles south of Lindsay. 08/31/17c

HELP WANTED

City of Purcell is now hiring for a full-time Water Dept. Tech I.

Interested applicants may pick up an application at City Hall, 230 W. Main, Purcell, OK or applicant may apply online or download the application at www.cityofpurcell.com and email to mena.hill@purcell.ok.gov THE CITY OF PURCELL IS AN EQUAL OPPORTUNITY EMPLOYER.

HELP WANTED

The City of Purcell will be accepting applications for the position of Customer Service Tech I in Utilities at City Hall.

This position requires good clerical skills including math, efficient money handling, reasoning ability, great customer service, and language as well as attention to details. Interested applicants may pick up an application at City Hall, 230 W. Main or apply online at www.cityofpurcell.com THE CITY OF PURCELL IS AN EQUAL OPPORTUNITY EMPLOYER.

HELP WANTED

MAKE A DIFFERENCE! Join a fun & creative team at Dunganvin OK, LLC. Guide people with developmental disabilities through daily activities in the Pauls Valley area. No experience necessary, full paid training, good pay & benefits. Automobile, current DL, and current liability insurance required. Ability to pass background check and acceptable driving record a must. We are looking to fill part-time and full-time positions. Apply online at www.dunganvin.com. 08/24/6tc

NOW ACCEPTING APPLICATIONS for CNA for day shift. Must be dependable, have good work ethic. Apply today at 915 N. 7th Ave., Purcell. Sunset Estates. EOE. 09/07/1tc

SEEKING NURSE Aides, cooks and LPNs for Brookhaven Extensive Care in Norman. Great benefits and competitive pay. Please apply in person at 1050 Rambling Oaks Drive, Norman, OK 73072 or call (405) 292-2273 01/05/17c

STEELCO IS ACCEPTING applications for Warehouse worker. Please apply in person at Steelco, I-35 exit 79. 07/27/17c

HOMES FOR SALE

\$180,000, 504 W. MOREHEAD, Washington, 5 beds/2 baths, 2237 sq. ft., 2 living areas, enclosed garage area w/laundry & storage. Call Skyler to schedule a showing, 405-448-2420. 09/07/17p

LIVESTOCK

THE OKLAHOMA HORSESHOEING SCHOOL will do horseshoeing for \$30; trimming for \$15; and teeth floating for \$20 by appointment. 405-288-6085. 01/05/17c

CLASSIFIED AD DEADLINE 11 A.M. TUESDAY

OKLAHOMA CLASSIFIED ADVERTISING NETWORK

FOR MORE INFORMATION CALL 1-888-815-2672

LEGAL SERVICES

SOCIAL SECURITY AND DISABILITY CLAIMS Saunders & Saunders Attorneys at Law. No Recovery - No Fee. 1-800-259-8548 DRIS.

LAND FOR LEASE

GOT LAND? Our hunters will pay Top \$\$\$ to hunt your land. Call for a FREE info packet & quote. 1-866-309-1507 www.BaseCampLeasing.com.

WANT TO BUY

WANT TO PURCHASE minerals and other oil/gas interests. Send details to: P.O. Box 13557, Denver, CO 80201.

ADVERTISE STATEWIDE

ADVERTISE STATEWIDE! For more information or to place an ad, contact Brenda Poer at (405) 499-0020 or toll-free in OK at 1-888-815-2672.

OCAN090317

BARKER

STEEL BUILDINGS

Blanchard, OK

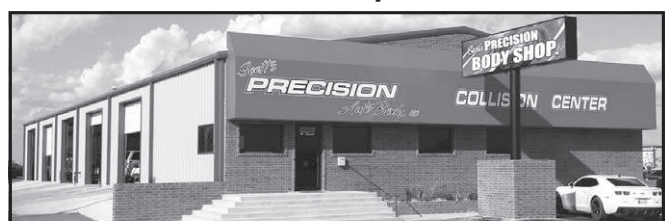

30' x 40' x 10' walls

- 4" 3500 lb Floor w/ Fiber mesh
- 24" Pier holes w/rebar
- 26 Ga. Color R-Panel 40 yr.
- Color eave trim
- 1-10'x8' Commercial door
- 1-3' Walk-in door
- Turn Key on your Location

\$15,495⁰⁰

30' x 50' x 12' walls

- 4" 3500 lb Floor w/ Fiber mesh
- 24" Pier holes w/rebar
- 26 Ga. Color R-Panel 40 yr.
- Color eave trim
- 1-12'x10' Commercial door
- 1-3' Walk-in door
- Turn Key on your Location

\$18,495⁰⁰

"Quality At Prices You Can Afford" FARM • COMMERCIAL • RESIDENTIAL

405-596-5566 www.barkersteelbuildings.com

MULTI-FAMILY GARAGE SALE

800 N. 4th, Purcell
(Corner of Van Buren & 4th)
SATURDAY ONLY
(September 9)
7 AM to 3 PM
Grandfather clock, kid's clothes, shoes, furniture, lots of misc.

Your Perfect Partner



HEART OF OKLAHOMA
Each office is independently owned and operated
Residential - Acreages & Land - New Homes
Farms & Ranches - Commercially Zoned

ALL PROPERTIES ARE ON OKC MULTI-LIST SYSTEM (MLS). www.cbheart.com

TWO LOCATIONS TO SERVE YOU

1800 North Green, Purcell, OK

527-3012
Than Maynard, Broker

719 24th Avenue SW, Norman, OK

366-9600
Nancy Maynard, Broker

NEW LISTINGS

102 LYLA GLEN 3/2.5 brick home on 2 lots. Built in '06. New roof, guttering & carpet July of '17. \$204,900 #785900

INVESTMENT PROPERTY 606 N 2nd Two bedroom frame home on corner lot \$30,000 #784387

PURCELL/WAYNE/WASHINGTON

2906 SAGE CT 4/2.1/2 brick home with 2919SF! Heavily remodeled, just move in! \$269,900 #757842

REDUCED/625 NORTHERN WINDS Well maintained home w/split bedroom plan; 3/2/2, study, fireplace. Laminated wood in lvrn. Large covered deck, storm shelter & sprinkler system on 2 lots. \$176,000 #783543

1026 WINDSOR WAY Complete remodel, everything new in 3/2 brick home in quiet neighborhood. Near elementary school & ball fields. \$155,000 #783278

INVESTMENT PROPERTY 830 S 2nd Two bedroom frame home on corner lot. \$30,000 #781950

INVESTMENT PROPERTY 2 bed frame home. 315/317 Eel River #780193

STATELY HOME 3107SF, well-kept home, located close to schools, medical, downtown & in a quiet neighborhood. Two story w/lg master suite downstairs; 3/1 upstairs. Many replacements & updates. \$229,900 #777607

218 S TURNER 3/2 brick home nicely remodeled. \$117,900

FRAME HOME W/VINYL SIDING 2/1, large covered front porch, nice kitchen, spacious rooms, CHA, Home protection plan. \$69,500 329 N Canadian #774153

330 SLEEPY HOLLOW 3/1.5/2 brick on large corner lot, nicely landscaped. \$109,900 #773683

PRICE REDUCED/4 BR BRICK ON S. AC Washington. 606 N 2nd. Basement storm shelter. Zoned cha \$187,500 #777246

LOCATED ON TREE LINED brick paved street in a historic area of Purcell. 3/1.5 home w/1623sf. 424 W Adams \$81,500 #772335

28805 SH 59 5.92 acres w/3/2 mobile home, city water & septic system. \$85,000 #765700

529 LESTER LN 2/1 frame home w/CHA. Rented for \$560/mo. \$49,500 #765691

830 W BRULE Value priced. Only \$150,000

3396 SF ON 1.9AC WITH PRIVACY 4/3 w/2 living, basement safe room, 2 car det gar, 25x50 shop, inground pool & many trees. 606 W Grant. REDUCED TO \$225,000. #755886

LEXINGTON/NOBLE/WANETTE

DUFFY RD 3/2 frame home on small acreage. \$127,500 #780193

702 E LINDSEY Elmore City REO property in need of work \$29,000

NICE BRICK HOME on a large privacy fenced yard. 3/1.5 w/ attached garage & carport. CHA w/gas heat. \$98,500 #774600

16601 192ND 3/2, 2280SF modular on 2.56 acres. Second lvrn & possible 4th bedroom. 32x40 garage \$144,900 #772462

ACREAGES, LOTS AND LAND

400 ACRES in McClain County. Open pasture, creeks, trees, 6 ponds, blackberries, sand plums & deer, turkey, quail, coyotes & bobcats. Will split 180ac & 220ac. \$1500/AC #772340

S 10TH Value given to lot only. \$15,000 #764237

10 ACRES 3 miles west of Purcell with 660' of State Hwy 74 frontage. \$120,000 #761635

HALF ACRE LOT in Woodbrook. All public utilities. w/ water tap included in price. \$30,000 #588746

COMMERCIAL

30319 SH 59 3 units in this bldg. One has been a beauty shop & could easily be re-opened. \$85,000 #765694

GREAT INVESTMENT PROPERTY Currently rented at \$300/mo. Roof approximately 4 yrs old. \$17,500 #746728

WE'RE HIRING!

Full-time Relationship Bankers

324 West Main Street
Purcell, Oklahoma 73080
(405) 579-7000

Apply online at firstunitedbank.com

SPEND LIFE WISELY®

Banking | Mortgage | Insurance | Investments



Driver

MFA Oil is seeking an experienced driver to join our growing company and serve our customers in the Blanchard area.

We're looking for someone who has:

- A high school diploma or GED equivalent
- A valid driver's license with tanker, air brake and HAZMAT endorsements
- Strong verbal communication skills

We offer competitive compensation plans, profit sharing and affordable benefit options. If you want to work for a family-oriented company that invests in employee development and offers opportunities for advancement, join the MFA Oil team today!

Visit www.mfaoil.com/careers to view full description & apply.
Email: hrrecruiter@mfaoil.com



HOME HEALTH of Purcell is GROWING!

NOW HIRING:

RN CASE MANAGER

Please apply online:
www.healthback.com

The City of Purcell

is taking applications for a full-time position for the **Street Dept. Maintenance.** Duties include street maintenance, general construction, and operating equipment. Interested applicants may pick up an application at City Hall, 230 W. Main, Purcell, OK or apply online using the link provided. THE CITY OF PURCELL IS AN EQUAL OPPORTUNITY EMPLOYER.

Registered Nurse needed

at Lindsay Municipal Hospital. Flex Day and Night shifts. Please apply at 1305 W. Cherokee, Lindsay, OK 73052 or fax your resume to 405-756-1802. No phone calls please.

Registered Nurse needed

at Lindsay Municipal Hospital in Surgery Department. Flex. No weekends. Experience required. Please apply at 1305 W. Cherokee, Lindsay, OK 73052 or fax your resume to 405-756-1802. No phone calls please.

Dental Hygienist wanted for established dental practice

1 or 2 days per week. Must be energetic, self-motivated and people oriented. Send resume to: 425 W. Truman Pl. Purcell, OK 73080. NO CALLS PLEASE!

OU HIRING BUS DRIVERS FOR CART

\$14.75/hr with excellent OU benefits. 40/hrs per week w/ flexible schedules. Requires 6 months experience, high school diploma/GED, clean CDL Class B license w/ ability to get air brakes/passenger endorsement.

Apply at jobs.ou.edu for listing 163384. Call (405) 325-1796. The University of Oklahoma is an equal opportunity institution. ou.edu/eoo

WE GIVE YOUR PROPERTY THE MOST EXPOSURE.

THAN MAYNARD Broker 990-8862 NELDA GRAY MOORE 306-2419 TONY CHRISTIAN 615-8871 RONNIE MAYNARD Office Manager 659-8217

Classifieds

\$11.00 up to 40 words, 20¢ per word after
DEADLINE: 11 a.m. on Tuesday

405-527-2126

Deborah Allison REAL ESTATE LLC.
Residential, Land, Ranch and Commercial
405-249-2810
Call or email for Listings Available in your Area.
www.DeborahAllisonRealEstate.com

Homes
24756 196th, Purcell 5 Acres with pond, livestock allowed, Nice 4BR/2BA & 2 Living Areas, w/dbl car garage & 3 car shop. \$247,900
3749 Stonebrook Dr., Norman, OK 73072, just off SH9 Executive, Dallas Style 3 BR/2 BA/3 Car Garage on 1 Ac. \$305,000
1122 Songbird Lane, Blanchard 2002 sq ft 3BR/2.1BA/3 Car GA. w/shop on 1 ac. \$259,900

Land
2327 CS 2960, (Star Rd), Blanchard, 40Ac. tract w/40 gal. per min. Water Well, Electric and Septic by Winter Creek Golf & Country Club \$220K
7 Acres on SH59, Wayne Pin surveyed 7 acres with pond, loafing shed, pipe & cable runs. \$75,000
40 Acres on 162nd & Banner Rd. Noble Owner Financing. Unimproved wooded 40 acres. \$110,900

Commercial
1.37 Acres on Green Ave., Purcell Development use for business or franchise. Asking \$225,000
102 W. Main St., Purcell Downtown office building with 3 street offices and 2 apartments \$350,000

DUPLEX FOR RENT
1508 S. Green Ave
1 br, 1 bath 1 yr lease
First & last mo rent at
\$395/mo + \$100 deposit (\$890)
Two Yrs Previous landlord(s), employment & excellent credit references required.
No pets, no smoking.
527-0102

2 BR/ACREAGE
18550 84TH ST. LEXINGTON
Living/dining room, 2 acres, fenced, outbuildings
\$695/mo. 1 Yr. Lease, First & Last Month's Rent
Plus Security Deposit - NO CATS
MUST HAVE 2 Yrs. of Previous Landlords and Current Employment with Excellent Credit and References. No Smoking.
PLEASE DO NOT CALL IF NOT QUALIFIED
405-414-7277

MOBILE HOMES
LIMITED TIME ONLY!! New 2 bed 2 ba \$29,900; 3 bed 2 ba \$32,900. During our Made in the Shade Sale up to \$4000 in Lowe's gift cards & free statewide delivery. 405-262-3900. www.claytonelreno.com. 01/05/17c

RENTALS
2 BED APT., \$395, water & cable paid, 1000 N. 8th, Purcell. 405-527-2008. 07/20/17c

FOR RENT: 2 bed mobile home, call 405-527-2627. 08/31/21c

FOR RENT: 3 bedroom, 2 bath, large garage, absolutely no pets, no smoking. \$950 rent plus deposit. Call 405-740-3121. 08/03/17c

FOR RENT: 9085 Flat Armadillo Rd., Lexington, 3 bed, 2 bath mobile home, stove, fridge, CH/A, \$600/mo., \$500 deposit. Call 405-595-1700. 08/24/17c

RENTALS
FOR RENT: Small 2 bed house at 202 Barger, Wayne, \$600 per month, \$600 dep. No pets & credit references required. Call 405-651-1465. 09/07/17c

SERVICES
HAVE BRUSH HOG, will travel. Call 405-613-4213. 05/11/18tp

HOME MAINTENANCE: Painting, carpentry, concrete, fences, decks, all kinds of repairs etc. Call 596-1918 or 808-0861. 01/05/17c

MCCOLLAR STORM CELLARS and Safe Rooms. Concrete, custom built onsite, any size. Cellular door replacements. 405-273-4617. 08/24/17tp

VACUUM AND SEWING machine repair. Parts and services for all brands. We also stock bags and belts! Dale's Etc. 709 W. Jackson, Purcell 527-2949. 01/05/17c

Dillard GROUP REAL ESTATE SERVICES
Office **405-366-7707**
405-760-7849
www.jimwest.realtor

Jim West Broker Associate

New Listing... 20764 Portland... Spacious home built in 2006 with 3 beds, 3 baths, study, 2 car attached garage, 2 dining areas, 40X60 barn and large pond. You must see the soaring ceiling in the living area. And the best part is this is all sitting on a 24.25 acres piece of fenced land. Easy access to OKC. Check it out at www.jimwest.realtor

704 Northern Winds Drive, Purcell... Great Home located in well kept neighborhood. Newer roof, new hot water tank and interior paint. Will have new carpet. Home is a 3 bedroom with a 4th room which could be a large study or additional bedroom. Low maintenance on the exterior as what is not brick is vinyl siding. There is an above ground storm shelter in the garage and a large garden spot. Home sits on corner so you will have access to the back yard. There is a fireplace in the living room and a nice covered patio. Located in North Purcell so a quick jaunt and you will be in Norman. Check it out at www.jimwest.realtor

1102 Parkview Circle, Purcell... One Owner Builders Home with 3 beds, Study, spacious kitchen and a over sized 3 car garage with a large storage area. Exterior of home has recently been painted. Home sits on nice corner lot in Oakridge Place 2 which is next to the wonderful Purcell Golf Course and less than one mile to Wal-Mart. It is next to Exit 91 which will give you both North and South access to I-35. Don't let this beauty pass you by. Check it out at www.jimwest.realtor

14978 State Hwy 74. Located on the SE corner of Hwy 74 and 150th Street just south of Purcell, this home features 3 bedroom, 2.5 baths, 2 car garage, 2 car brick carport, storm shelter and a steel frame 30X56 shop building with concrete floor all this is sitting on 5+ acres. Great home in Great location... Check it out at www.jimwest.realtor

New Price... 21282 State Hwy 59... Located SW of Purcell... built in 2014. This plan is from Southern Living and it shows... Over 2000 sq. ft. of covered porches (including a suspended porch bed!!). Extras include full envelope spray foam insulation, high efficiency Lenox heat pump, top tension slab, hardboard siding, porcelain tile throughout house, 30x40 shop with spray foam insulation and a 20 foot shed on the side, stocked pond, wired for wholehouse generator and hot tub and yes there is internet service available!!! This is a must see 3 bed, 2 bath home with fireplace and 15 acres to roam. Check it out at www.jimwest.realtor

Penn Ave, Newcastle. Located just North of Highway 9 on Penn this 20 acres would be perfect for housing development or a place to build your dream home. View at www.jimwest.realtor

GINA JOHNSON
405-627-5105
sellhome@telepath.com • 405-527-7766

Broker Associate/ GRI
Certified Residential Specialist

FALL in love at first sight with this unique property. This log has charm and privacy. A rarity enclosed by trees, but some clear space too. Fencing, oversized garage with apartment, and almost 2.9 acres of land with some fruit trees and space to enjoy. Many photos on realtor.com. Great price of **\$129,900**

Now at Carolyn Little Realty 405-872-0044

EQUAL HOUSING OPPORTUNITY

All real estate advertised therein is subject to the Federal Fair Housing Act, which makes it illegal to advertise any preference, limitation, or discrimination because of race, color, religion, sex, handicap, familial status, or national origin, or intention to make any such preference, limitation or discrimination.

We will not knowingly accept any advertising for real estate which is in violation of the law. All persons are hereby informed that all dwellings advertised are available on an equal opportunity basis.

MUSGRAVE Real Estate
Your Brand for Real Estate
MusgraveOk.com
Wonderful ranches, great lands, residential, and commercial in and around central Oklahoma.
Please visit our website or our office for a complete list including photos and all contact info. We look forward to helping you buy or sell your real estate property.

407 W. Main
Purcell, OK 73080
405-527-9230 405-527-5638
Email: caleb@musgraveok.com
Let our team of full-time professional realtors help you with your most important investment.

Musgrave Real Estate
www.MUSGRAVEOK.COM • 408 W. MAIN, PURCELL, OK 73080 • 405-314-8438

Reneé Barnes 659-7335
Donelda Ellis 830-1317
Ted Idleman 623-2896
Regena McNatt 659-7620
Jim Lewis 249-5770
Ron Musgrave 615-4810
Joell Gray 620-4651
Nick Meabon 928-273-9333
Tyra Weston 517-7318
Lanning Gilley 926-7140

RESIDENTIAL
NICE, CLEAN, COZY, BRICK 3 bed, 1 bath home in the heart of Purcell with 2 lots & a fenced in back yard perfect for a fall BBQ! Make this your first time home or your retirement home. Call Donelda 830-1317.

MUSGRAVE REAL ESTATE IS VERY PLEASED TO PRESENT THIS HIGH QUALITY HOME that is evidentiary in every detail. If that's not enough - it backs up to the Purcell Golf Course! This home is for the discerning buyer looking for a place to call home. The owners have recently remodeled the complete home with meticulous craftsmanship. The master bedroom is spacious with his/her closets and generous sized bath. The kitchen has beautiful wood cabinets with a five burner gas cooktop. The formal dining room could be readily utilized as a convenient study or office. The manicured yard has an existing sprinkler system with a relaxing fountain & Koi pond. There is a concrete pad and carport cover for an RV that may be possibly converted to a shop or storage building. Use the partial basement for those stormy days, or wine storage. This property has an abundance of features that make it a must see. Did we mention that hole #7 green lines virtually at your back door?! This magnificent home won't last long. Call Lonnie 926-7140.

COME SEE THIS BEAUTIFUL, OPEN FLOOR PLAN HOME that is sure to not last long. Has laminate flooring thru out whole house with an updated kitchen with a modern farm house feel. The laundry room is huge with tons of cabinetry. Master Bedroom room has office nook for extra space. Back yard has recently been fenced with poles reinforced in concrete. Great corner lot call Tyra.

SO EXCITED ABOUT THIS PLACE! 60 beautiful ac, 20 in wheat, 20 in Bermuda, beautiful home originally built in 1960 (the original part), added on in 1980 then gutted in 2002 down to studs, new everything. NEW roof last month! Home is so roomy & family functional! Beautiful woodwork, granite, built-ins, granite, etc. In 2006-2008, owners did: wood floors, carpet, in ground pool, hot tub, fire pit, outdoor kitchen, windows, landscaping, retaining wall with porch. Then walk out side to pipe & cable, split fencing, a Morton 60X105 slab barn with large over hang doors, along with a 30X45 pig barn with plumbing, electric, wash bay all set up. Nice beautiful pond fed by the creek with mature gorgeous trees. Lots of game for hunting! (This place could be horse, pig, cattle farm. So much more, but out of room. Bring all pre-qualified buyer please. Call Donelda.

WELL MAINTAINED, UPDATED BRICK HOME with two living areas. Garage was converted to large 2nd living area. Updated double pane windows. Has granite counter tops and new tile in entry, kitchen and bathrooms. Also a wood burning fireplace. Paint and carpet 5yrs old. Trash compactor, gas cook stove and dishwasher. Has ceiling fans in most of the rooms. Off the main living area through French doors is a large covered deck. The in ground storm shelter is 3 yrs old and stays dry, 20 x 20 insulated shop with 110 & 220 electric. Plus a large carport that is entered from the back of the lot and also has electric run to it. Landscaped for ease of care. This is a one owner home. A must see if you want lots of space in and out to enjoy! Call Joell.

WHAT A HORSE RANCH including 8 indoor stalls, 26 covered runs, pipe and cable, 60X90 Barn with 30 foot overhang. Good fences, pastures, and pond. 4000 sq. ft. (m) home, new roof. \$375,000. Call Renee.

GREAT HOME IN A GORGEOUS ADDITION! Beautiful 3 bed 2 bath house close to town but in a secluded and well maintained neighborhood with easy access to the interstate and all the conveniences . There is granite countertops, custom cabinets, above ground pool and storm cellar. Just reduced again!!! Call Renee.

NICE 2 BED 2 BATH PROPERTY WITH 5.14 ACRES on a quiet corner. Reduced to \$119,500! Home has a 1 car attached garage and a 2 car carport, a small pond, nice wood burning stove, open living concept, large laundry room with enough space for a small office. Fully finished with 3 bedrooms, fully fenced, nice wood look laminate flooring in main part of home, carpet, and in main bath toilet, shower/tub, and tile. Sit out on the covered front porch to view the ample pecan trees and animal wild life which included deer and turkey! Call Regina.

LOCATED LESS THAN 2 MILES FROM I-35 this peaceful setting awaits you. The 20 acres offer a custom built 4 bed, 2 1/2 bath, with office ranch style home. This immaculate home has the most beautiful stone fireplace, high ceilings, granite counters and a long covered porch overlooking the roping arena. The master suite has an oversized jetted tub and large walk-in closet. If hunting is your thing there is ample amount of wildlife. Call Renee.

THERE IS AN ADDITIONAL 14 ACRES with city septic and water available. This charming country home has been upgraded with new vinyl siding and windows, Pine Coreloc flooring, LED lighting, CH&H, and flex plumbing. The ranch style kitchen has gorgeous hickory wood cabinets and a stainless steel sink with a steam feature faucet. This property is ready for you and your horses. It offers three pipe paddocks with loafing sheds and one with a stainless steel Nelson heated automatic water system. It is located only 1.7 miles East of I-35, 7 miles from Purcell and less than 1 hour from OKC fairgrounds or Remington Park. Please call for an extensive list of amenities. Call Renee.

AWESOME LOCATION FOR A SMALL ACREAGE. Chance for the country life with more acres available. Call Renee.

WONDERFUL WELL KEPT HOME, great neighborhood, and a awesome shop! All of this in Purcell for \$200K. This is absolutely a must see. Call Ron.

THIS PLACE HAS SO MUCH TO OFFER! The 40 AC has a nice pond, steel corral made with heavy duty tub panels, 2 barns, approx. 1750 sq. ft., DW, covered patio, guest house, detached garage and large storm cellar. All this located on a paved road only 3.5 miles south of Hwy. 19 on Wallville Road. Priced at \$265K. Call Renee to view and make offer. 405-659-7335.

40 ACRES with 3 bed, 2 bath native rock home, shop, storm cellar, barn and steel corral. The acreage has an abundant amount of Bermuda Grass. It has been cleared and offers very scenic views. Located east of Lindsay on Antioch Road. Priced at \$195,000. Call Renee 405-659-7335.

50 ACRES OF PRISTINE LAND in the Washington School District located on Santa Fe Ave. and 180th. This property offers a stocked pond, live creek and excellent hunting. The four bed, two bath home is approximately 1800 sq. ft. It has a 3 car detached garage, fenced yard and a storm cellar. The scenic views and privacy make this a great find in McClain County. Call Renee 405-659-7335. Offer for sale at \$255,000.

PRIME REAL ESTATE and lovely home located just seconds from Chandler Park, Purcell Lake and the ball fields. This beautiful property offers 2 living areas, 2 bed, 2 bath, 2 car garage, fireplace, shop, storage building and barn. Can be converted to 3 bedroom. The 4 acres mol has an awesome game spot, fruit trees, a storm cellar and a gorgeous yard with a paved driveway. Huge reduction!! \$199,000. Call Renee 405-659-7335.

SELLER IS OFFERING \$2000 in carpet allowance! This cozy 3-1&1/2 has cute curb appeal with lots of extras, like new windows, roof, A/C, furnace, guttering, paint, hot water tank, etc within 1-10 years, with a storm shelter, 10x15 shop with electric, fenced yard & located within a block from the schools. Clean & ready for a new owner. Priced to MOVE! Call Donelda 830-1317

GORGEOUS HORSE RANCH ON 20 ACRES with 2200 sq. ft. home and a 24X36 six stall horse barn also a 45X60 five bay shop, arena, storm cellar, hay shed, and office building. The acreage is contained by a pipe & cable fence and includes large shade trees 2 ponds and a paved driveway. Located in a great area just off Indian Meridian and only a couple of miles from I-35 This well maintained home and manicured property has so much to offer for the price. Call Renee 659-7335

LOOKING FOR A QUIET, COZY, & COMPLETELY REMODELED home on 2.5 ac, here it is! Priced Right! NEW paint, carpet, tile, H/A, doors, hardware, lighting, appliances, counters, built in dishwasher, utility room, roof is only 4 years old. Its ready for a new family! All located on corner lot, fenced & cross fenced, bring the animals. Call Donelda 830-1317.

WONDERFUL COUNTRY LIVING! 8 acres with a beautiful house 3 bed 2 bath and an oversized 3 car garage. Storm shelter, screened in porch, barn/shop, highway frontage, and easy access to I-35. Call Joell.

NICE HOUSE close to Washington on one acre. Call Ron 615-4810

SECLUDED 196 AC has 6 ponds, 22 ac stocked lake & home nestled in the trees a short drive from OKC. A Hunter & Angler's haven for deer, turkey, water fowl, crappie, bass catfish & hybrid bluegill. Ranchers will appreciate 11 stall barn, 80 X 150 ARENA, 30 x 60 hay barn, 2 loafing sheds, 140 ac MOL meadows & rolling terrain. Bermuda mix meadows produce 44 rolls while grazing 30 cow/calf pairs. Home has spacious living & Fpkitchen island, walk-in closets in bedrooms & 20 X 40 dog kennel w/ CH&A. The stainless appliances in the kitchen have just been updated. Call Renee.

VERY NICE 58.69 ACRES. Improved pasture, fenced and cross fenced. 3 ponds, excellent water well, sprinkler system, 40x60 hay barn with 20x60 overhang. 30x40 shop with 20 x 40 overhang, concrete floor 110 & 220 electricity. Chicken house with run, 60 purple martin houses, 20x40x14 tall RV cover. Walk in safe room, 30x36 oversized garage, covered front and back porches. 18' above ground pool, concrete dog pen. Large master bed, closet, bath with Jacuzzi garden tub. Corian countertops throughout. Built in oak cabinets, china hutch, entertainment center, bookcases and fireplace. Wood floor in living room, tile and carpet elsewhere, wood blinds in all windows, flag pole, stocked front pond. Call Ron.

VERY NICE AND CLEAN 5.85 ACRES with well taken care of double wide trailer. Square footage is much larger than courthouse squares (closer to 1792 sq ft.) Storm shelter, fruit trees, fire hydrant, water softener, 2 decks, 2 shops. Call Ron.

THIS HOME IS TRULY SPECIAL. It was a custom for the Johnson family back in the day, then purchased by this family, making it only owned twice. Adams St. is the ideal place to raise a family in Purcell. The upstairs has 4 beds or 3 beds & an office. Downstairs has 3 livings or 2 & a study or make a bedroom along with a beautiful French country kitchen. (or nowadays I believe its called the barn farm, but it is a nice addition also. Sellers have maintained this home well & its always immaculate. In the summertime you will find the flowers blooming & the landscaping phenomenal, sprinkler system, back patio area is perfect for entertaining as well. In the winter you will have 2 fireplaces to cozy up too. I just cant say enough about the character of this home or the location. Put this on your list to see! Call Donelda.

BEAUTIFUL HOME ON 2 AC in the heart of OK! Bring the family to this 4 bed, 2 living (so the teens can have a place upstairs to get away from mom & dad!) big kitchen & so much more! Located on N end of Ptown by the schools, hospital, & I-35 with acreage to play on. All the amenities are there, must see! Call Donelda.

LOCATION IS JUST THE BEGINNING! Bring buyers to see this beautiful brick, split bed, Alder woodwork, FP, granite, whirlpool tub, storage galore, home with room for a nice size family to enjoy! The covered back porch has tv access, beautiful Pergola, stained concrete & nice landscaping! Then bring the animals to enjoy the 4 large pastures, 2 loafing sheds, electric & water, 30x72 Cleary horse barn with wash rack, tack room, hay storage, 6 stall barn with built in Prifer feeders, office & wrap around porch. Also has a 30x30 concrete shop with overhead doors & 200 amp service & a new cellar with ample concrete drive & parking! Minutes to either I-35, Norman, Washington or Purcell! Cant say enough about this property!

GREAT METAL HOME with wrap around porches on 3 sides of house to relax and look over property. Nice open floor plan from living area to kitchen. Beautiful stained concrete throughout the whole house. Granite counter tops in kitchen. Very large utility room, as well as large master bath. Call Tyra.

JUST REDUCED TO \$150,000. This property is the most charming place. It is in a great location with just under five landscaped acres that offer pipe fences, pecan trees, a great garden area, fruit trees, paved drive and much more. The barn is a 30x30 concrete shop with overhead doors & 200 amp service and a very nice utility room. The 3/2/1 brick home contains two living areas, ceramic tile, glass cook-top stove, trash compactor, wood burning stove and is very well maintained. Call Renee 659-7335.

BEAUTIFUL 20 ACRES. Large garden, rustic barn, large shop with overhangs for R.V. and office. Walking trail through trees with a pond to sit and read by. Turkey and deer aplenty. House has been remodeled in 2016 with new granite and dishwasher. New air conditioner 2015, new water heater in 2014, and roof in 2009. A 300 sq ft sunroom that uses a window unit that brings total sq ft to 1910 sq ft. House has been well taken care of. Call Ron.

LAND
THIS 100 ACRE PROPERTY sits in the middle of Oklahoma's horse country just a few miles south of Purcell's exit 91. Fully fenced with pipe corners and smooth wire. It has a pipe and cedar double gate with partial rock driveway. Lots of open pasture as well as a pond and lightly wooded areas. The barn is under construction and is a 40x100 with plans of a 32x36 enclosed office area. It has the capability of twelve stalls and wash area. There is no power currently to the barn but there is water to the barn. Call Nick.

GREAT SMALL ACREAGE BUILDING SITE on the North end of Town 6 acres on Carl Stokes road fenced with a barn.

50 ACRES JUST 13 MILES EAST OF PURCELL AND I-35, 20 minutes to Norman and within 35 minutes to Shawnee and Ada. It consists of about 60% wooded and 40% cleared with good grass for cattle to graze on. Wildlife is abundant with turkey and deer to name a few. There is rural water at the road as well as several nice places to build your dream home. All showings are by appointment only. This is ready to go. Large conference room, ADA bathroom, private offices, kitchen. Call Ron.

7 COMMERCIAL LOTS have been combined to make 3.4 acres on Monroe street near Railroad. Build a warehouse or park equipment. Could possibly be rezoned for residential! Call Joell 620-4651

IT WILL BE VERY HARD TO FIND 35 ACRES THAT IS NICE AS THIS. Located in a great area and waiting on your new home. This beautiful land has large pecan tree, stocked pond and paved Roper Ave. frontage. Call Renee 659-7335.

THERE IS A HILLTOP ON THIS 75 AC just waiting for your dream home. The view is for miles with a fishing pond at the bottom of the hill. The lush pasture contains steel working corals, 2 ponds and paved road frontage. Located west of Erin Springs on Street 3010 just a little over one mile from the Wichita River. Call Renee about this hard to find property 405-659-7335.

EVERYONE WANTS A SMALL, FLAT, GREEN, PRETTY, PIECE OF LAND to own on a corner lot equaling 2.49 AC that is in a great location. Perfect size with room for home, mobile, barn home, etc. with plenty of space for outbuilding or toy. Also has another 2.49 lot available if wanting more. MUST SEE. Call Donelda 830-1317.

THE LAST OF A GREAT THING! This lot does overlook the South Canadian River. The lot is prime to have a walk out basement that you can elevate to your liking. Wonderful well built homes in the area and this is the best priced lot for a million \$ view! Call Donelda.

GREAT BUILDING SPOTS IN THE COUNTRY, but close to town! 5 acre lots with a view.

WONDERFUL 220 ACRE PROPERTY in a great location West of Purcell this excellent land can be split up into smaller sections. There are some good building sites or what a nice working ranch this could be!

APPROX. 2 MILES EAST OF MAYSVILLE on State Highway 19. Call Ron about this 10 acres.

3 ACRES MOL East of Bryant and 180th. Nice small acreage. Call Ron.

VERY NICE 5+ ACRES. Large trees, small barn, abandoned well. East of Lexington. Call Ron.

THIS IS THE LAND YOU HAVE BEEN LOOKING FOR! 160 acres just 13 miles east of Purcell and I-35, 20 minutes to Norman and within 35 minutes to Shawnee and Ada. It consists of about 60% wooded and 40% cleared with good grass, abundant pecan trees, and blackberry bushes. Land has 2 ponds, one of which is an artisan pond that is approximately 18 feet at its deepest. There is also a creek running through the land. Are you a hunter? Well wildlife is abundant with turkey and deer to name a few. There is rural water at the road and an electricity pole already on the property. Come build your dream home! All showings are by appointment only. Call Regina.

GREAT PIECE OF LAND for hunting & recreational use. Located on Highway 39. **UNDER CONTRACT**

LIKE TO HUNT? This is the place. There is abundance of deer, turkey and some wild hogs. Enough grass to run cattle on. Call Ron

BEAUTIFUL!!!! There is so much grass and water. The fences are excellent and 70 percent of the land is bottom ground that can be tilled. The seller says the Bermuda pasture can run 75 head. This property is conveniently located just off I-35 and would be great for advertisement. Call Renee

COMMERCIAL
53 ACRES OF PRIME COMMERCIAL PROPERTY along Hwy. 19 E. of Lindsay. Seller will split. Call Renee to make an offer.

THIS BUILDING HAS BEEN RE-MODELED and is ready to go. Large conference room, ADA bathroom, private offices, kitchen. Call Ron.



Aileen Gaytan



Alicia Baker



Angela Resendiz



Kyle Ginn



Liz Caralampio



Slayde Little



Cade Smith



Oliver Wilson



Adam Hyde



Jade Wright



Ciera Winterton



Ciera Wright



Todd Newville • The Purcell Register

Instruction process

Meet Director Randy Belicek lines out the course and rules for last week's cross country meet here.

Jr. High cross country results

Junior high results from the Purcell Invitational August 29.

Girls 1.4 miles

Team scoring: Purcell 46, Tish 69, Lex 91, Wewoka 114, N/S Konawa, Tecumseh, Friend

1. Kira Myers, Purcell, 10:17
2. Janelle Winterton, Lex, 10:29
3. Brianna Porter, Konawa, 10:38
4. Abigail Wood, Friend, 10:49
5. Madison Cravens, Purcell, 10:59
6. Shelby Fleming, Tish, 11:06
7. Laynie Schrader, Purcell, 11:18
8. Whitney Thomas, Tish, 11:38
9. Anna Wendt, Tecumseh, 11:42
10. Shelby Bradford, Tecumseh, 11:51
11. Alina Rangel, Wewoka, 11:58
12. Natalie Clegg, Lex, 12:03
13. Jenna Hutchings, Tish, 12:17
14. Allye King, Lex, 12:25
15. Tina Hargrave, Tish, 12:27
16. Alyssa Rogers, Purcell, 12:35
17. Avery Wren, Purcell, 12:37
18. Allison Schlotthauer, Purcell, 12:42
20. Abby Escobedo, Purcell, 12:57
21. Kaitlyn Smith, Purcell, 13:02
22. Taylor Griffin, Purcell, 13:08
23. Lindsay Resendiz, Purcell, 13:17
26. Rosie Venegas, Purcell, 13:30
30. Kaitlyn Rangel, Purcell, 13:50
34. Carly Hendrickson, Purcell, 14:01

37. Emma Inot, Purcell, 14:10
38. Kylee Honeycutt, Purcell, 14:12
39. Avery Miller, Purcell, 14:15
40. Hannah Hill, Purcell, 14:18
41. Kelsey Padilla, Purcell, 14:20
42. Elaina Davis, Purcell, 14:40
43. Chloe Zerbel, Purcell, 14:50
44. Kylee Field, unattached, 14:59
45. Abby Gibson, Purcell, 15:01

Boys 1.4 miles

- Team scoring: Lex 43, Tish 117, Purcell 137, N/S Konawa, Tecumseh, Wewoka, Friend, Dibble**
1. Paul Smith, Lex, 8:54
 2. Brock Barr, Friend, 9:04
 3. J. Garcia, Wewoka, 9:11
 4. Trevor Caveness, Friend, 9:16
 5. Quinton Moore, Wewoka, 9:28
 6. Jackson Kincade, Wewoka, 9:31
 7. Ty Mixon, Lex, 9:38
 8. Victor Rosales, Lex, 9:46
 9. Leo Kuesterhoffen, Konawa, 9:49
 10. Zachary Idlett, Purcell, 9:52
 11. Fraysson Coody, Konawa, 10:08.55
 12. Logan Haworth, Tec, 10:08.79
 13. Corbin Perry, Lex, 10:15
 14. Jarrett Cole, Lex, 10:16
 15. Otis Donaho, Purcell, 10:23
 34. Garrett Holman, Purcell, 10:38
 38. Peyton Tharp, Purcell, 10:51
 40. Kaden Powell, Purcell, 10:52
 41. Collin Smith, Purcell, 11:07
 43. Obed Resendiz, Purcell, 11:08

The Horseman's Corner

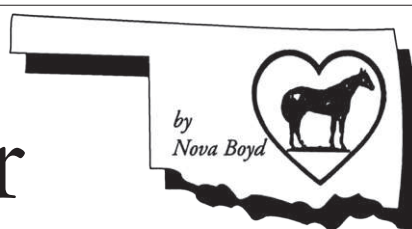

2017 AQHYA Select World Championship Show Results

The AQHA Select World Championship Show was held at the Tri-State Fairgrounds in Amarillo, Texas, from August 25 through September 2. This is the pinnacle event for American Quarter Horse amateur exhibitors, ages 50 and over, from around the world, who must qualify for the event by earning a predetermined number of points to compete in each of the classes representing halter, English and western disciplines. More than 1,090 entries from the US, Canada and Belgium competed for 44 world championships. There were 54 contenders for the Select All-Around Amateur title. There were 545 horses making 1,093 entries, with the top two classes being Trail at 78 entries and Ranch Riding at 68 entries. Following to complete the top 5 were Horsemanship 59, Cutting 58, Reining 52 and Showmanship 52. Total purse of payout was \$158,480, with value of awards (trophies, buckles and other gifts) at \$444,725. There were sixty nine exhibitors age 70 and over, with the oldest, 83-year-old D L Becker of Leavenworth, Kansas, competing in 3-year-old stallions. Exhibitors were from 38 states, two Canadian provinces and Belgium. Economic impact of this show was more than \$6.3 million into the Amarillo area. As always, our Purcell and Heart of Oklahoma horse industry was well represented by not only exhibitors and owners, but by the breeders in our area and the stallions siring many

of the horses shown. Following are the results for area amateurs who showed: Weanling Fillies (10 qualified and shown)—Reserve World Champion, FG A Pretty Heiress, owned and shown by Terry Bradshaw, Thackerville, Okla., trained by Luke Castle, Castle Ranch, Wayne; 6th, Obviously Classie, shown by Harl Pruitt, Rosenberg, TX, owned by Chanci McKinnon, Rosenberg, Texas, trained by Luke Castle, Castle Ranch, Wayne. Weanling Geldings (6 qualified and shown)—Reserve World Champion, FG Execution, owned and shown by Terry Bradshaw, Thackerville, Okla., trained by Luke Castle. 2-Year-Old Mares (19 qualified and shown)—Exceptionally Obvious, bred, owned and shown by Harl Pruitt, Rosenberg, Texas, trained by Luke Castle, Wayne. 2-Year-Old Geldings (12 qualified and shown)—10th, EZ Eddy, owned and shown by Beverly Krich, Guthrie, trained by Luke Castle, Castle Ranch, Wayne. Ranch Sorting (50 entries, 30 finalists (15 teams of 2))—World Champion, A Stylish Cat, owned and shown by Terry Brooks, Blanchard, with teammates Pretty Holi, owned and shown by Bobby Gray, Ralston; 14th, Nickie Wood, owned and shown by Terry Brooks, Blanchard, with teammate RL Gunpowders Lenita, shown by Henry Hermann, Syracuse, Kan. Team Penning (32 entries,

27 finalists (9 teams of 3))—Reserve World Champion, Nickie Wood, owned and shown by Terry Brooks, Blanchard, with teammates Playboy One Time, shown by Gary Estes, Rogersville, Mo., and Fancy Lil Ricochet, shown by Bobby Gray, Ralston, Okla. Pleasure Driving (5 qualified and shown)—4th, A Chance For Romance, owned and shown by Donna Mervine, Seguin, Texas, trained by Brian Holmes, Holmes Performance Horses, Purcell. Hunter Hack Fences (12 qualified and shown)—6th, Get Me To Hollywood, owned and shown by Trina McCarroll, Blanchard. Hunter Hack Rail (12 qualified and shown)—6th, Get Me To Hollywood, owned and shown by Trina McCarroll, Blanchard. Equitation Over Fences (11 qualified and shown)—6th, Get Me To Hollywood, owned and shown by Trina McCarroll, Blanchard. **Oklahoma Quarter Horse Association All Novice Show Scheduled at Expo Center** The Oklahoma Amateur Quarter Horse Association has scheduled its annual AQHA approved All Novice and Open Horse Show for Saturday, September 16, at the McClain County Expo Center. This show is for those exhibitors, both adult and youth, who are still new to showing but want to begin showing at an AQHA show. Classes are structured for Novice Amateurs

and Novice Youth exhibitors, but there are open classes as well. There are also classes for riders with disabilities. You don't have to have a registered Quarter Horse to enter, it is open to all breeds. But no stallions are allowed in any AQHA Novice or Youth show. The show begins at 9 a.m. Entry fee is \$9 per class or \$55 all day per division. Ribbons and prizes are given first through sixth place, with All-Around awards for all division. An office fee will be charged at \$5 per exhibitor/per horse, and a \$5 AQHA required drug fee will be charged per horse. All horses must have current Negative Coggins Papers, no exceptions. For AQHA classes, AQHA registration papers for horse and AQHA membership cards are required. Stalls are \$30 each, and reservations for stalls and shavings may be made by calling Butch Biby at (405) 317-1930. The Expo Center has RV hookups available. Call 527-2900, or obtain a reservation at the show. A food concession will be available. Show manager is Jan Kimball. Judge for the show is McClain County's own Stacy Roberson, professional trainer at Diamond R Ranch, Byars. There is a full slate of classes including Halter, Showmanship, English and Western performance classes. For more information, you may call the OQHA office at (405) 440-0694, or go to the website at okqha.org.

Arbor Day Foundation offering free trees

Everyone who joins the Arbor Day Foundation in September will receive 10 free trees as part of the Foundation's Trees for America program. Through Trees for America, everyone is encouraged to plant trees, which benefit the environment and improves quality of life. With nearly 1 million members and supporters, the Arbor Day Foundation is the nation's largest nonprofit organization dedicated to planting trees. Everyone joining this month will receive one of the following tree packages based on their location: 10 Arizona Cypress, 10 Live Oak or 10 Mix trees including an eastern redbud, white pine, sugar maple, white flowering dogwood, pin oak, red maple, river birch, silver maple, northern red oak, and Colorado blue spruce. "These trees are carefully selected to yield year-round benefits, including beautiful spring flowers, cool summer shade, spectacular autumn colors, winter berries, and nesting sites for songbirds," said Matt Harris, chief executive of the

Arbor Day Foundation. "These trees will also add to the proud heritage of your state's Tree City USA communities," Harris continued. "For the past 40 years, Tree City USA has supported effective urban forestry management across the country, and planting these trees will enhance this tree-planting tradition." The trees will be shipped postpaid at the right time for planting between October 15 and December 10. The 6- to 12-inch trees are guaranteed to grow or they will be replaced free of charge. Easy-to-follow planting instructions are enclosed with each shipment of trees. New members of the Arbor Day Foundation will also receive "The Tree Book," which includes information about tree planting and care. To receive the 10 free trees, send a \$10 membership contribution to Ten Trees, Arbor Day Foundation, 100 Arbor Ave., Nebraska City, NE 68410, by September 30, 2017, or join online at arborday.org/ september.

Neighbors



Thursday • September 7, 2017
purcellregister.com

• Area News • Church News • Classifieds

September is National Preparedness Month

Prepare your family for a disaster

Oklahomans are all too familiar with the damage often caused by disasters. In a short amount of time, disasters can alter a family's normal routine. Neighborhood streets can be closed because of large debris or downed power lines. Suddenly, an area that is a familiar part of a normal daily routine is now unrecognizable. In times like this, it is crucial for a family to have a plan to reunite and meet at a safe location.

In observance of National Preparedness Month this September, the Oklahoma State Department of Health (OSDH) encourages families to create a plan for both adults and children to follow.

A family may not be together when a disaster strikes so it is important to plan in advance: how to get to a safe place; how to contact one another; how to get back together; and what to do in different situations.

During a disaster, roads are often blocked or closed and alternate routes must be used. Knowing multiple routes of travel in advance can save time and frustration when trying to reach loved ones.

OSDH also encourages families to have a basic emergency kit consisting of water, snacks, first-aid kit, flashlight, batteries, prescrip-

tion medicine and important paperwork.

Parents can help reduce the effect of disasters on children by adding a few simple kid-friendly supplies such as books, games, a favorite toy or comfort item and medical items such as infant/child fever reducer to the kit. Those with babies should consider a three-day supply of formula, diapers, antibacterial wipes, non-perishable baby food and sealable plastic bags for soiled items.

Scott Sproat, director of the Emergency Preparedness and Response Service at OSDH, reminds families who have members with medical conditions and disabilities to consider any unique needs during and after a disaster.

"If you have, or care for someone, with a disability or access and functional needs, it's important to include needed supplies, equipment and medications as part of your planning efforts," said Sproat.

"If evacuating from the home is necessary, it is important to take medication and specialty equipment such as hearing aids, oxygen, a wheelchair, diabetic supplies, food for a special diet, and

Please see **Prepare**, page 10C



• Photo provided

Studying abroad

East Central University business students are studying abroad this fall. They include (seated, from left) Shelby O'Dell, accounting major from Marietta (Turner High School); Casie Henderson, entrepreneurship major from Purcell; Jacey McDonald, marketing major from Blanchard; Madison Keith, business management major from Purcell (Washington High School); (back) Dr. Mara Sukholutska, director of ECU's Global Education Program; Wendell Godwin, dean of ECU's Harland C. Stonecipher School of Business; Cody Rekieta, a business management major from Burlison, Texas; Colten Skinner, double-major in business management information systems and history from Ada, and ECU President Dr. Katricia Pierson.

ECU business students headed for Go Global Study Abroad Program

Six East Central University business students are headed overseas – five to France and one to Germany – this fall for at least one semester through ECU's Go Global Study Abroad Program.

Shelby O'Dell, an accounting major from Marietta and Turner High School; Casie Henderson, an entrepreneurship major from Purcell; Jacey McDonald, a marketing major from Blanchard; Madison Keith, a business management major from Purcell and Washington High School, and Cody Rekieta, a

business management major from Burlison, Texas, will be attending ECU's sister institution – the University of Limoges in Limoges, France.

Colten Skinner, a double-major in business management information systems and history, will be attending another of ECU's sister institutions – the University of Applied Sciences in Biberach, Germany.

By participating in this program, ECU business students are eligible to earn a Global Business Certificate as this opportunity increases

the students' awareness of the global business environment.

"This will be a fantastic learning experience for our students. While visiting with them they seemed eager, confident and will no doubt represent our university well," said ECU President Dr. Katricia Pierson. "I'm also excited to hear about their experiences as they go along and especially when they come back. Studying globally can have far-reaching effects, not only personally but on an educational level."

Honor grandparents at a weekend celebration

The Chickasaw Nation will celebrate grandparents, Saturday and Sunday, September 9-10 during the Grandparent's Day Celebration at the Chickasaw Cultural Center, 867 Cooper Memorial Road.

National Grandparents Day is Sunday, September 10, and the Chickasaw Cultural Center is celebrating all the wonderful things grandparents do with a variety of fun activities for the entire family.

Activities include stomp dance demonstrations, cultural demonstrations and interactive attractions in the living village featuring stickball, archery and more.

Grandparents will receive free admission to the state-of-the-art Chikasha Poya Exhibit Center, as well as discounts in the Aaimpa' Café and the cultural center gifts shops.

The Naachokma'si' (Pretty Things) Exhibit features artwork by employees of the Chickasaw Cultural Center. Visual arts including pottery, baskets, drums, photography, paintings, jewelry and more will be displayed in the Aapisa' Art Gallery through October 9.

The celebration is open to the public at no charge.

The film "Table 19" will be screened at 6:30 p.m., Saturday, September 9, in the Anoli' Theater. Prices for the showing are \$3 for children 12 and under, \$4 for adults or \$6 for a movie deal that includes ticket, popcorn and drink.

For more information, call (580) 622-7130 or visit www.chickasawculturalcenter.com.



• Photo provided

Community Appreciation Night

Mid-America Technology Center students Jordin Bowen, Hope Benefiel and Alyssa Thomas are sending out a special invitation to everyone to attend MATC's 'Community Appreciation Night' September 12.

MATC Community Appreciation Night September 12

Mid-America Technology Center will host our annual Community Appreciation Night 'MATC Campus Spotlight' from 6-7:30 p.m. Tuesday, September 12. The night will feature hands-on activities, student demonstrations, food and fun!

Activities will include Students in our Diesel Service Technician class will demonstrate Boiling Water at Room Temperature and children will have the chance to participate in 'Touch a Truck'.

The Network Systems Technician class will feature a Raspberry Pi arcade and make-and-take Ether Net Cables. Our Graphic Communications students will demonstrate screen Printing

and students in the Cyber Security class will be doing PC Tune-up and Clean-up. Skills Stations – featuring the MILO System (shooting simulator) will be demonstrated in our Criminal Justice Officer class ... plus much more from MATC classes and students.

In addition, MATC's Business and Industry Services will feature our Firefighter Trailer, Confined Space Apparatus and Mobile classroom.

This event provides an opportunity for everyone in our district to see what MATC has to offer, meet the administrators, teachers and staff. Career advisers will be available to discuss the educational opportunity that is right for you.



John D. Montgomery • The Purcell Register

Family portrait

The District No. 2 county crew took time out of their busy schedule for a breakfast, prepared by County Commissioner Wilson Lyles, for a retirement party for long-time employee Don Cole. Pictured front row, from left, are Fred Herell, Shelly Absher, Don Cole and Wilson Lyles. Back row - Charlie Smith, Lem Andrews, Floyd Beckham, Richard Ward, Ethan Pendleton and Tommy McGaha.

Gov. Fallin invites Oklahomans to Septemberfest

Governor Mary Fallin and First Gentleman Wade Christensen will host Septemberfest on Saturday, September 9, at the Oklahoma History Center, 800 Nazih Zuhdi Drive, just north of the Governor's Mansion.

"Welcoming Oklahoma families to the Governor's Mansion and the Oklahoma History Center is one of our family's favorite events every

year," said Fallin. "Celebrating our state's history and culture is the perfect way to spend a fall day."

Septemberfest is a beloved fall tradition for many Oklahoma families," said Fallin. "The First

Septemberfest celebrates what makes Oklahoma unique. The event was founded in 1997 by Friends of the Mansion, a nonprofit, nonpar-

tisan organization committed to preserving and improving Oklahoma's historic Governor's Mansion as well as its grounds and furnishings. The Oklahoma History Center began co-hosting Septemberfest with Friends of the Mansion in 2004.

"Septemberfest is a gift passed from governor to governor for the people of Oklahoma and it continues to

grow each year," said Studio Architecture President Jim Hasenbeck, who is in his 15th year as chairman of the event. "It's exciting to welcome new generations to this fall tradition."

The festival, which will run from 10 a.m. to 3 p.m., features more than 50 attractions

Please see **Festival**, page 10C

No. 717-August 31-2 Times SA&I 294 (2012) NOTICE OF SALE OF REAL ESTATE FOR DELINQUENT TAXES LOCATED IN MCCLAIN COUNTY, STATE OF OKLAHOMA Notice is hereby given that, under authority and direction of 68 O.S. § 3101 et seq., the hereinafter described lands, lots, tracts and parcels of real estate, all situated in McClain County, Oklahoma, now has a tax lien for unpaid ad valorem taxes and/or special assessments. Further, if the lien remains unpaid for a period of three years or more, as of the date such taxes first became due and payable, this property will be sold at public auction unless the delinquent taxes, interest and penalty are paid in full prior to the time of the tax sale. The said list contains all the lands on which the ad valorem taxes of the taxable year 2016 remain due, delinquent and unpaid, except where the 2016 taxes have been endorsed on a prior year's delinquent tax sale, together with any delinquent and unpaid ad valorem taxes of other years, and including any personal taxes which are by law made a lien upon the real property owned by such person or persons; and further including delinquent special improvement and maintenance assessments separately stated and described for the year or years as specifically stated in said lists for certain lands, lots and tracts of real estate having special improvement and maintenance assessments which are by statute a lien upon realty and subject to sale at this time. The sale hereby advertised may involve a manufactured home which may be subject to the right of a secured party to repossess. A holder of a perfected security interest in such manufactured home may be able to pay ad valorem taxes bases upon the value of the manufactured home apart from the value of real property. This notice applies to the following lands, lots, tracts and parcels of real estate to-wit: (Following the list of lands to be advertised for sale, the signature of the County Treasurer will be affixed) Witness my hand this 31 day of August, 2017. /s/ Teresa Jones County Treasurer McClain COUNTY, STATE OF OKLAHOMA Type Year Tax Penalty Cost Total RURAL ** 05N 01E ** TID: 27 POSEY NATHAN E & REBECCA S 07-05N-01E E2 E2 SE, NE SE, NW SE SE REAL2016889.00106.68 15.46 1,011.14 TID: 51 COULTER CLYDE & TINA TAYLOR 09-05N-01E 1/4 INT - NE NE (40 ACRES) REAL 2016 9.00 1.08 15.46 25.54 TID: 63 TAYLOR TINA MARIE (COULTER) 09-05N-01E S N NW NE & S NW NE (30 ACRES) 1/4 INT REAL 2016 7.00 0.84 15.46 23.30 TID: 66 COULTER CLYDE & TINA M TAYLOR 10-05N-01E SW SW NW - LESS 1 AC REAL 2016 71.00 8.52 15.46 94.98 TID: 72 ALLEN CLAUDIA M 10-05N-01E S 15 ACS OF E SE SW, LESS 4 ACS REAL 2016 224.00 26.88 15.46 266.34 TID: 82 GILLISPIE LAVETA & TIMOTHY 10-05N-01E NW NW SW REAL 2016 501.00 60.12 15.46 576.58 TID: 85 LANGBARRY & TAMMY 10-05N-01E NW NE SW & E SW NE SW & E NE NW SW REAL 2016 581.00 69.72 15.46 666.18 TID: 93 KIRKLAND LARRY & ALICE A 11-05N-01E E SE SE SE & S 6' OF E NE SE SE LESS N 180' & W 3' OF S 480' OF E SE SE SE REAL 2016 1,002.00 120.24 15.46 1,137.70 TID: 143 INMAN RICHIE & HOPE 16-05N-01E NE NE MOBILE HOME REAL 2016 197.00 23.64 15.46 236.10 TID: 277 MC GEE JUSTIN R & CALLIE A 30-05N-01E BEG AT SE/C OF SW W 1650 N 1979 E 989 S 667 E 660 S 1317 TO POB & COMM AT SE/C OF SW TH W1650.4 TO POB TH W987.70 N1974.37 E987.75 S1979.65 REAL 2016 143.00 17.16 15.46 175.62 TID: 321 LOVE KENNETH SR & EARL LOVE 35-05N-01E BEG 120 S NE/C SE SE NE, S 210 W 210 N 210 E 210 TO BEG EACH 1/2 INT REAL 2016 164.00 19.68 15.46 199.14

TID: 26218 SMITH STEVEN J REVOCABLE TRUST 35-05N-01E UND 1/3 INT. SE SE NE LESS 1 ACRE REAL 2016 50.00 6.00 15.46 71.46 ** 05N 01W ** TID: 407 ABNEY LARRY 05-05N-01W E SE NE & SE NE NE REAL2016974.00116.88 15.46 1,106.34 TID: 409 MILLER ROBERT & PENNY 05-05N-01W BEG NW/C SW NW SW, S460'E979.46 NW 547.65, W669.09 TO POB-CONT 8.69 AC M/L LESS 4 ACS REAL 2016 89.00 10.68 15.46 115.14 TID: 424 WITHERS VERONIKA E 05-05N-01W BEGSW/CNWSESW, E661.05 E 257.14 NW 209.1 W 799.68 S 161.75 TO POB MOBILE HOME REAL 2016 61.00 7.32 15.46 83.78 TID: 430 MILLER ROBERT & PENNY 05-05N-01W BEG 189E OF NE/C SW NW SW, S 160 E 590, NW 194, W 480.09 TO POB REAL 2016 27.00 3.24 15.46 45.70 TID: 459 LEWELLING ROWDY BRANDON 06-05N-01W W E SE SE MOBILE HOME REAL2016892.00107.04 15.46 1,014.50 TID: 462 CARDUCCI LOUIS P & MARGIE L 06-05N-01W W W SE SE LESS N 528' REAL 2016 1,453.00 174.36 15.46 1,642.82 TID: 475 BRAKEFIELD BRUCE D 07-05N-01W E 220 OF SW SE SE MOBILE HOME REAL 2016 62.00 7.44 15.46 84.90 TID: 481 STINSON JAMES E & JUDI A 08-05N-01W BEG NW/C NE, E161.25, SE 342.15, SE'LY 1029.41, SE494.44 TO POB, SE500, SW380.61, 512.73, NE3 13.10 MOBILE HOME REAL 2016 54.00 6.48 15.46 75.94 TID: 493 BARTHOLOMEW SUE ** 05N 01E ** BEGSW/CESE, N517.7, E311, S 517.7, W 311 TO POB LESS .79 ACS LESS .48AC REAL 2016 612.00 73.44 15.46 700.90 TID: 511 WOOD IND LIMITED PTNSHP PARTY 08-05N-01W BEG SE/C E SW SW, N 435, W 364, S 435, E 364 TO BEG LESS 1.04 AC FOR HWY REAL 2016 3,316.00 397.92 15.46 3,729.38 TID: 512 HURT STEVE 08-05N-01W BEG NE/C NW NW NE, W 425 TO PT ON SF RR, SE'LY 670.03 N 518 TO POB REAL 2016 2,732.00 327.84 15.46 3,075.30 TID: 513 ZAMRZIA ERNEST E 08-05N-01W BEG SE/C NW SE NE, N 261.5 TO PT ON S R / W R R , N W ' L Y 262.42, SW380.62 TO PT, SE'LY 200, E 313.5 TO B REAL 2016 41.00 4.92 15.46 61.38 TID: 525 STINSON JAMES E & JUDI A 08-05N-01W COM AT NW/C OF NE, E161.25 SE 342.15, SE994.41, TO POB, TH SE 494.44, SW313.10, NW'LY 487.88, NE REAL 2016 35.00 4.20 15.46 54.66 TID: 24045 CODY ADAM & JAMIE 13-05N-01W COMM SW/C NW N 660.77 TO POB N 208.71 E 626.13 S 208.71 W 626.13 TO POB REAL 2016 285.00 34.20 15.46 334.66 TID: 706 CALIXTO BARBARA 18-05N-01W BEG SE/C SEC, N 207, W 152.20, S 207, E 152.20 TO POB MOBILE HOME REAL 2016 176.00 21.12 15.46 212.58 TID: 707 PEREZ JAMIE & ROSALBA 18-05N-01W BEG 1890'W OF SE/C SEC, W 124, N 270, E 122, S 270 TO POB REAL 2016 130.50 9.79 15.46 155.75 TID: 26371 VAZQUEZ JOSE L & DORALEE 18-05N-01W PT OF THE E 40 ACS OF SE REAL 2016 206.00 24.72 15.46 246.18 TID: 729 WILLIAMS MITCHELL L & STACY L 21-05N-01W COMM NW/C OF SECTION S 2128.69 TO POB S 512.91 S 568.12 E 4964.9 THEN ALONG ROW 14.47 N18W 1151.68 W 4605.29 TO POB

REAL 2016 134.00 16.08 15.46 165.54 TID: 24613 MINYEN MICHAEL C & PATTY A 22-05N-01W S SW NE & S N SW NE REAL 2016 40.00 4.80 15.46 60.26 TID: 783 LEWIS ROGER D & CHARLOTTE W 25-05N-01W SE SE SE NE REAL 2016 787.00 94.44 15.46 896.90 TID: 845 CORMANY RANDAL & BETTY 34-05N-01W COMM AT SE/C OF SE THEN W 1032.5 THEN NW 752.6 TO POB THEN NE 726 NW 600 SW 726 SE 600 TO POB REAL 2016 269.00 32.28 15.46 316.74 TID: 858 MC GEE JUSTIN & CALLIE ANNETTE 36-05N-01W SW NW SE & E SW NE & W SW SE SW & S NE SW & NW NE SW & SE SE & N SW SE & W NE SE & SE NW SE & W SE NE & NE NW SE & N & E OF RR LESS 62.77 REAL 2016 1,456.00 174.72 15.46 1,646.18 ** 05N 02E ** TID: 955 COLLETT GREGORY A & DUSTY W, BRADLEY R & TRENTIN O COLLETT 22-05N-02E BEG SE/C, N 300 TO POB, W 477.63 N 228, E 477.63, S 228 TO POB REAL 2016 363.00 43.56 15.46 422.02 TID: 997 SPRAY WILLIAM R 26-05N-02E BEG SE/C NE NE, N 350, W 375, S 350, E 375 TO POB REAL 2016 35.00 4.20 15.46 54.66 TID: 998 LEE KUEI-HUI 26-05N-02E STRIP OF ABON RR IN SE ADJ TO BLK 4 BYARS CITY REAL 2016 4.00 0.48 15.46 19.94 TID: 999 HALVERSON BILLY P 26-05N-02E STRIP ABON RR IN NE SE ADJ TO BLK 9 BYARS REAL 2016 21.00 2.52 15.46 38.98 ** 05N 02W ** TID: 1080 GOAD KENNETH E & MARY A 03-05N-02W NW SW & N SW SW LESS HWY 74 LESS 2 ACS LESS .76 AC LESS 7 ACS LESS 24.25 AC LESS HWY - LESS .53 AC - LESS 1 AC LESS 3.29 AC REAL 2016 105.50 7.91 15.46 128.87 TID: 1125 RAMOS YOLANDA GUZMAN 06-05N-02W SW NE & E NW NE & SW NW NE REAL 2016 61.00 7.32 15.46 83.78 TID: 1247 LUNA JOSE 17-05N-02W BEG NE/C OF NE, E ALONG N LINE 550', S 396', W 550', N 396' TO POB REAL 2016 240.00 28.80 15.46 284.26 TID: 1270 THOMASON LORA GAY 19-05N-02W BEG 835 E NW/C N NE NW FOR A BEG E 208.75, S 417.50, W 208.75, N 417.50 TO BEG LESS STRIP DESCRIBED AS FOLLOWS: COMM NE/C NW W 278.22 S 195.81 TO POB S 50 W 7.89 N 50 E 7.12 TO POB REAL 2016 142.00 17.04 15.46 174.50 TID: 1277 KNIGHT RICHARD A 20-05N-02W N 50 1/2 ACS OF E NE REAL 2016 1,063.00 127.56 15.46 1,206.02 TID: 1293 QUALLS DAVID 21-05N-02W PT SE SE SE BEG SE/C, N 250 X W 187 TO POB REAL 2016 102.00 7.65 15.46 125.11 TID: 1327 SHEARER RICHARD D & CATHERINE 25-05N-02W SE D 1/2 SE SW NE SW SE NE SW LESS NW DIAG 1/2 NW SE NE SW E W SE SW E SE SW W SW SE LESS 1 AC LESS 3 ACS REAL 2016 1,653.00 198.36 15.46 1,866.82 TID: 1337 WOMACK MARY 26-05N-02W SW NW NW MOBILE HOME REAL 2016 138.00 16.56 15.46 170.02 TID: 25164 FLORES MICHELLE & CARLOS 26-05N-02W COMM AT SW/C OF S NW THEN N 488' E 453.4', NE 72.7' TO POB THENCE N 415.9' E 562.4', N 403.3', E 558.3', S 792.9', W 998.4', SW 125.4' TO POB MOBILE HOME REAL 2016 76.00 9.12 15.46 100.58 TID: 1438 GALAVIZ ALISHA & MARTY 33-05N-02W BEG NW/C NE TH S 209 TH E 209 TH N 209 TH W 209 TO POB MOBILE HOME REAL 2016 361.00 27.08 15.46 403.54

TID: 1443 BASKETT WILLIAM LARRY 34-05N-02W N NW NW REAL 2016 114.50 8.59 15.46 138.55 TID: 1450 BECK MICHAEL L 34-05N-02W BEG SW/C SW TH N 797.6 TO HWY TH SE 826.4 TO S SEC LINE TH W 218.4 TO BEG REAL 2016 431.00 51.72 15.46 498.18 ** 05N 03E ** TID: 1482 HARDCASTLE TIMOTHY S 03-05N-03E LOTS 5,6,7 & 8 & NE SE REAL 2016 132.00 15.84 15.46 163.30 TID: 1487 HARDCASTLE TIMOTHY S 10-05N-03E LOT 1 & NE NW NE REAL 2016 67.00 8.04 15.46 90.50 TID: 1495 HARDCASTLE TIMOTHY SCOTT 10-05N-03E W W SW & LOT 2 LESS SW SW REAL 2016 155.00 18.60 15.46 189.06 TID: 28706 COATES KEVIN & MELISSA ANN 20-05N-03E E/2 E/2 SW SE REAL 2016 12.00 1.44 15.46 28.90 TID: 1634 BEVEL JAMES M III & VANESSA J 26-05N-03E SE SE SE LESS W 527.11' REAL 2016 10.00 1.20 15.46 26.66 TID: 1637 ROBERSON JEFF-FREY D & STACEY A 26-05N-03E COMM NW/C NW E 298.26 TO POB E 362.19 S 659.94 E 1320.42 S 1980.23 W 1319.01 S 660.11 W 659.31 N 660.06 N 2094.28 E 298.26 N 545.19 TO POB REAL 2016 1,289.00 154.68 15.46 1,459.14 TID: 29585 ROBERSON JEFF-FREY D & STACEY A 26-05N-03E NW NE NW & NE NW NW REAL 2016 25.00 3.00 15.46 43.46 TID: 1644 STOLIBY ALLEN & SEAN RYAN 27-05N-03E BEG 125 E OF NW/C OF SEC TH S 208.71 E 208.71 N 208.71 W 208.71 TO POB. REAL 2016 266.00 31.92 15.46 313.38 TID: 1678 BLACKWOOD JAMES F & ROSE-ELLA 30-05N-03E SE NE SE SW NE SE NE NE NE NE NE REAL 2016 68.00 8.16 15.46 91.62 TID: 1714 COSBY JEFFERY D & MICHEL D 34-05N-03E NE SE REAL 2016 632.00 75.84 15.46 723.30 TID: 1715 COSBY JEFFERY D & MICHEL D 34-05N-03E SE SE REAL 2016 1,300.00 156.00 15.46 1,471.46 TID: 1726 COSBY JEFFERY D & MICHEL D 34-05N-03E NE NE NW & SE NE NW REAL 2016 818.00 98.16 15.46 931.62 TID: 1731 COSBY JEFFERY D & MICHEL D 34-05N-03E S SE NE REAL 2016 54.00 6.48 15.46 75.94 TID: 1754 MILLS MICHAEL & TRACEY L 36-05N-03E SE SW NE REAL 2016 78.00 9.36 15.46 102.82 TID: 1757 CARTER ALICE 36-05N-03E BEG 662.62 E 1650.55 S S330.10 S661.72 W330.13 N661.87 E OF NW/C NE LESS 5.01 AC REAL 2016 151.00 18.12 15.46 184.58 TID: 1761 SMITH PHYLLIS 36-05N-03E BEG NW/C NE E 662.6 S 990.33 TO POB S 330.11 W 662.02 N 330.12 E 662.17 TO POB REAL 2016 104.00 12.48 15.46 131.94 TID: 1769 COLEY THOMAS C & DORIS RAYE 36-05N-03E COM NW/C SE, E661.43 TO POB, TH E330.71 S 660.11 W330.57 N 660.14 TO POB CONT 5.01 AC M/L REAL 2016 556.00 66.72 15.46 638.18 TID: 1770 HINKLE ANDREW JASPER & ASHLEY ANN 36-05N-03E BEG SW/C SE, N 660.25 E 330.27 S 660.21 W 330.12 TO POB REAL 2016 52.00 6.24 15.46 73.70 TID: 1776 SMITH PHYLLIS 36-05N-03E COMM AT NW/C NE, TH E 662.62 S 660.22 TO POB - THS 330.11 W 662.17 N 330.12 E 662.32 TO POB - 5.02 ACS M/L REAL 2016 52.00 6.24 15.46 73.70

TID: 27066 SMITH LOUIS & PHYLLIS 36-05N-03E S NW NW NE REAL 2016 125.00 15.00 15.46 155.46 ** 05N 03W ** TID: 1838 FLEMING ELDON TRUSTEE 05-05N-03W W E NW & W NW LESS N 620.94' REAL 2016 147.00 17.64 15.46 180.10 TID: 1921 MADDEN MELISSA 14-05N-03W BEG 461.99 E OF NW/C NE - E 861.99 S 808.6 W 861.99 N 808.60 TO POB REAL 2016 908.00 108.96 15.46 1,032.42 TID: 1975 MADDEN MELISSA 22-05N-03W N2 E2 NE REAL 2016 37.00 4.44 15.46 56.90 TID: 1976 SINGLETON GDEAN & CHARLOTTE A 22-05N-03W S E SE LESS S 10 AC REAL 2016 32.00 3.84 15.46 51.30 TID: 1991 WATTS BOBBY JOE 23-05N-03W BEG AT NE/C OF E NE NW NE S 396 W 165 N 396 E 165 TO POB REAL 2016 19.00 2.28 15.46 36.74 TID: 2007 FARRIS JOHN M & YAVETTE D 24-05N-03W BEG 264 E NW/C OF NW NW, E 264 S 330 W 264, N 330 TO POB MOBILE HOME 13.47 X 264 REAL 2016 261.00 31.32 15.46 307.78 TID: 2106 SINGLETON CHARLOTTE 36-05N-03W BEG NW/C NE, S 208.71, E 208.71 N 208.71 W 208.71 TO POB REAL 2016 361.00 43.32 15.46 419.78 ** 05N 04W ** TID: 2231 BUNCH AMANDA J & STEVEN L WEBSTER 13-05N-04W N NE SE & E W NE & N NW SE & E NE LESS 7 AC REAL 2016 286.00 34.32 15.46 335.78 TID: 2240 COZENS RODNEY 14-05N-04W S SW SW REAL 2016 411.00 49.32 15.46 475.78 TID: 2253 SMITH STEVEN J REV TRUST 15-05N-04W E 60 ACS OF W SE REAL 2016 50.00 6.00 15.46 71.46 TID: 2271 SMITH STEVEN J 16-05N-04W BEG ON S L. SEC 90 YDS W C. HWY 76 TH W 70 YDS N 75 YDS E 70 YDS S 75 YDS TO BEG REAL 2016 279.00 33.48 15.46 327.94 TID: 2272 SMITH STEVEN J 16-05N-04W SE SW SW LESS 2 ACS IN SE/C REAL 2016 40.00 4.80 15.46 60.26 TID: 2273 SMITH STEVEN J, TRUSTEE 16-05N-04W SW SW SW REAL 2016 50.00 6.00 15.46 71.46 TID: 27602 SMITH ROGER A & CONNIE J 16-05N-04W THE N 100' OF SW NW NE & THE S 150' OF THE NW NW NE LYING W OF HWY MOBILE HOME REAL 2016 153.00 18.36 15.46 186.82 TID: 2282 SMITH STEVEN J, TRUSTEE 17-05N-04W NW SE SE REAL 2016 47.00 5.64 15.46 68.10 TID: 2283 SMITH STEVEN J, TRUSTEE 17-05N-04W SE SE SE REAL 2016 56.00 6.72 15.46 78.18 TID: 2284 SMITH STEVEN J, TRUSTEE 17-05N-04W SE SW SE REAL 2016 109.00 13.08 15.46 137.54 TID: 2290 SMITH STEVEN J TRUSTEE 17-05N-04W N NE SW & NW NW SE REAL 2016 28.00 3.36 15.46 46.82 TID: 2291 SMITH STEVEN J, TRUSTEE 17-05N-04W S NE SE, NE SW SE, SE NW SE, N SE SW, SE SE SW, NW SW SE, NW NE SE, SE SW NE REAL 2016 91.00 10.92 15.46 117.38 TID: 2297 SMITH STEVEN J, TRUSTEE 17-05N-04W NE NW SE & NE SE SE REAL 2016 99.00 11.88 15.46 126.34 TID: 2300 SMITH STEVEN J 17-05N-04W N 880' OF W/2 SW LESS S 220' (6.67ACS) REAL 2016 81.00 9.72 15.46 106.18 TID: 26525 SMITH STEVEN J 17-05N-04W SW NW SE & SE NE SW

W 626.25 TO POB S 208.75
E 417.50 S 234.76 SW 190.93
SW 323.57 N 684 E 36.76 TO
POB
REAL 2016 15.50 1.16 15.46
32.12
TID: 3127 LESTER DIANA &
RONNIE D LESTER
28-06N-02W
BEG NW/C E W NE
E 165 S 525 W 165 N 525 TO
POB
REAL 2016 285.50 21.41 15.46
322.37
TID: 3245 SMITH HENRY J.,
JR & DORIS H
34-06N-02W
SE NE
REAL 2016 3,996.00 479.52
15.46 4,490.98
TID: 3290 KILE JERROD TODD
36-06N-02W
BEG SW/C N SW, E 407.75 NW
559.64 W 327.97
S 558.45 TO POB
REAL 2016 2,972.00 356.64
15.46 3,344.10
TID: 3291 KILE JERROD TODD
36-06N-02W
BEG SW/C W NW SW, N558.45
TO POB E372.97
N375.22 NW111.80 N 190.21
W279.64
S660.82 TO POB
REAL 2016 173.00 20.76 15.46
209.22
** 06N 03E **
TID: 3302 MC GRUDER
RAEDEAN S
36-06N-03E
PART OF N SE
REAL 2016 274.00 32.88 15.46
322.34
TID: 3305 MC GRUDER
RAEDEAN
36-06N-03E
N SE LYING S & E OF HWY 18
LESS 3/4 AC
REAL 2016 461.00 55.32 15.46
531.78
TID: 3308 STARR HEATHER
BROOKE
36-06N-03E
S SE LYING N & W OF HWY
ROW AND
NE SW AND E2 E2 SE SW
REAL 2016 57.00 6.84 15.46
79.30
** 06N 03W **
TID: 3342 WILLIAMS NELSON
& BARBARA
02-06N-03W
BEG SE/C E SE SW, W 450 N
677 E 450
S 677 TO BEG
REAL 2016 315.50 23.66 15.46
354.62
TID: 3343 WILLIAMS NELSON
& BARBARA
02-06N-03W
SE SW LESS 13.52 ACS
REAL 2016 18.50 1.39 15.46
35.35
TID: 3344 WILLIAMS NELSON
E & BARBARA F
02-06N-03W
BEG SW/C SW N 295 E 295
S 295 W 295 TO POB
REAL 2016 436.50 32.74 15.46
484.70
TID: 3350 WILLIAMS NELSON
E & BARBARA F
02-06N-03W
NE SW
REAL 2016 26.00 1.95 15.46
43.41
TID: 3396 LEWIS SHAW EN-
TERPRISES, LP
05-06N-03W
UND 5/8 INT SE NE SW
REAL 2016 18.00 2.16 15.46
35.62
TID: 3400 ALLEN DAVID
05-06N-03W
S SE NW SW
MOBILE HOME
REAL 2016 284.00 34.08 15.46
333.54
TID: 3401 EAVES ANDREW C
& KYNDLE A
05-06N-03W
S NE SW SW
REAL 2016 642.00 77.04 15.46
734.50
TID: 3424 METCALF DEANNA
05-06N-03W
N NE NW SW
MOBILE HOME
REAL 2016 451.00 54.12 15.46
520.58
TID: 3435 LEWIS MIKIAL L &
HEATHER L
05-06N-03W
SE SW SW NW
MOBILE HOME
REAL 2016 373.00 44.76 15.46
433.22
TID: 26880 SMITH JASON D &
CHASTINA R
05-06N-03W
E 3 ACS OF THE N N SW SW
(330'x 396')
MOBILE HOME
REAL 2016 876.00 105.12 15.46
996.58
TID: 3441 MADDEN BETTY J
06-06N-03W
BEG SW/C LOT 6 & E 420 N
210 W 420
S 210 TO POB
REAL 2016 92.00 11.04 15.46
118.50
TID: 3447 NEWBY CLAYTON
& GAYE KEELER
06-06N-03W
BEG 2669.21 S NW/C LOT 4,
TH S 210 E 210
N 210, W 210 TO POB
REAL 2016 24.00 2.88 15.46
42.34
TID: 3474 HAYDEN MARK
08-06N-03W
E/2 SE NW SE
MOBILE HOME
REAL 2016 229.00 27.48 15.46
271.94
TID: 3476 MOXLEY ROBERT
& MONICA
08-06N-03W
W SE NW SE
REAL 2016 113.00 13.56 15.46

142.02
TID: 3496 WILLIAMS NELSON
E & BARBARA F
10-06N-03W
BEG NE/C SEC, TH W 220 S
594 E 220
N 594 TO BEG
REAL 2016 556.50 41.74 15.46
613.70
TID: 3508 NORBURY PHILLIP
W & STACIE C
10-06N-03W
W NW NW
REAL 2016 385.00 46.20 15.46
446.66
TID: 3516 MORRIS DUSTEN C
11-06N-03W
4.5 ACS NW NE NW & NE NW
NW S OF HWY 39
REAL 2016 1,949.00 233.88
15.46 2,198.34
TID: 3543 WARD EMMETT
12-06N-03W
ALL THAT PT OF THE SW SE
NW LYING N OF
C LINE OF ROW OF HWY 39
REAL 2016 141.00 16.92 15.46
173.38
TID: 3559 AKIN DEANNA L &
MARK L
13-06N-03W
SE NE
REAL 2016 1,899.00 227.88
15.46 2,142.34
TID: 3572 SAM MARISA ETAL
14-06N-03W
UND 1/5 INT EACH OF 1/8 INT
OF 1/2 INT
REAL 2016 6.00 0.72 15.46
22.18
TID: 3595 BURCH JAMES D &
SUSANNA CASTRO
16-06N-03W
TRACTS 3, 4 & 5 UNRECORDED
PLAT OF
VALLEY VIEW SECOND SECT.
REAL 2016 1,263.00 151.56
15.46 1,430.02
TID: 26580 VALDEZ ARMANDO
JR
16-06N-03W
BEG @ NE/C OF LOT 46 VALLEY
VIEW EST-
E 462.5' TO W LINE OF LOT
18 VALLEY
VIEW EST. - S20°W 472.3' TO
S LINE OF
N/2 OF SEC. - W ALONG SAID
S LINE 267'
TO SE/C OF LOT 46 VALLEY
VIEW EST -
N ALONG E LINE OF SAID LOT
441.53' TO POB
REAL 2016 2.00 0.24 15.46
17.70
TID: 27331 BURCH JERRY D
16-06N-03W
BEG @ NE/C LOT 56 VALLEY
VIEW EST -
W 374.73' N 19°W 467.10' TO
POB
REAL 2016 132.00 15.84 15.46
163.30
TID: 3599 ZAMORA JOE
17-06N-03W
NE NE NE
MOBILE HOME
REAL 2016 347.00 41.64 15.46
404.10
TID: 26566 BLEVINS EDWIN
L JR
20-06N-03W
E SE NE & E SW SE NE & E NE
SE & NE
NW NE SE & NE SE SE & E SE
SE SE
LESS W SE NE SE & W NE SE SE
REAL 2016 38.00 4.56 15.46
58.02
TID: 3632 BLEVINS EDWIN L JR
21-06N-03W
W SW LESS N N NW SW LESS
10.64 AC
REAL 2016 806.00 96.72 15.46
918.18
TID: 3666 COX RICHARD THAD
& THERESA G
24-06N-03W
NW & NW SW & N SW SW
LESS 78.4 AC
LESS 10 AC
REAL 2016 793.00 95.16 15.46
903.62
TID: 3676 BUGHER MANZO
(BOBBIE) & HUBERT
25-06N-03W
BEG AT SW/C OF NW THEN E
1320 N 1375 E 1320
TO E LINE THEN S 715 W 660
S 300 W 627
S 392 W 1353 N 32 TO POB
REAL 2016 51.00 6.12 15.46
72.58
TID: 3708 CURRY TOMMY &
LORIE
27-06N-03W
COMM AT THE NE/C OF THE
NE TH W620.63
TO POB THEN S465.41
SE154.63 S69.87
W116.33 N659.99 E40.20 TO
POB
REAL 2016 95.00 11.40 15.46
121.86
TID: 3725 MADDEN NICHOLAS
N
29-06N-03W
SW NW NE
REAL 2016 490.00 58.80 15.46
564.26
TID: 3749 MADDEN NICHOLAS
N
33-06N-03W
N NE & NE SW NE & NW SW NE
REAL 2016 288.00 34.56 15.46
338.02
TID: 3755 ROTH CASSI D LON
34-06N-03W
S NW NW
REAL 2016 240.00 28.80 15.46
284.26
TID: 3756 CASTOR BRYAN
35-06N-03W
NW & NE SW & E NW SW
REAL 2016 2,183.00 261.96
15.46 2,460.42
** 06N 04W **

TID: 3779 BAZEMORE GARY
& ANITA
01-06N-04W
W W NE & E NW NE & W NW
NE NE &
W 93' OF E NW NE NE
REAL 2016 264.00 31.68 15.46
311.14
TID: 3787 HACKNEY TROY
DEAN & RHONDA O'RORKE
01-06N-04W
S NE SE SE LESS 1 AC LESS
E 202' X 174
FOR DIBBLE ANNEX
MOBILE HOME
REAL 2016 375.00 28.13 15.46
418.59
TID: 3801 PHILLIPS RACHEL
ANN & KYLE
01-06N-04W
E 202' OF N SE SE SE
REAL 2016 141.00 16.92 15.46
173.38
TID: 3806 DAVIDSON JO ANN
01-06N-04W
N SW NW SW & N SE NW SW
REAL 2016 798.00 95.76 15.46
909.22
TID: 3809 GARDENHIRE
RHINES B & BETTY F
01-06N-04W
S NW NW SW
REAL 2016 289.00 34.68 15.46
339.14
TID: 3821 BUSSING E FERREL
& JUNE J
02-06N-04W
A TRACT IN NE SW COMM AT
THE CTR OF
SEC FOR POB W 632.12 SW
285.90 S369.5
E 694.86 N 829.24 TO POB
LESS 4.62 ACS
LESS 1 ACRE MOL
REAL 2016 588.00 70.56 15.46
674.02
TID: 3826 FROSTY TOWERS,
INC.
02-06N-04W
BEG NE/C OF LOT 2 W 407 S
54.37 SE 367.66
E 213.94 N 367.42 TO POB
REAL 2016 158.00 18.96 15.46
192.42
TID: 3831 BURR FAMILY
TRUST
02-06N-04W
PT NW SE, S OF HWY, W SW
SE, SE SE SW
LESS 2.20 ACS LESS 2.5 ACS
REAL 2016 50.00 6.00 15.46
71.46
TID: 3846 FERNANDEZ HORA-
CIO & VERONICA
02-06N-04W
BEG CTR OF SECT TH W 251.96
S 760.75
TO PT ON N ROW OF HWY 39
E 262.33 N 829.24
TO POB
1/2 INT EACH
REAL 2016 60.00 7.20 15.46
82.66
TID: 3871 SELZER CLARETY D
03-06N-04W
COMM AT E1/4 SECT COR OF
SECT TH
S225.25 NW537.16 TO POB
TH NW300
S352.80 E289.34 N275 TO POB
REAL 2016 536.00 64.32 15.46
615.78
TID: 3891 APPLEBAUM MA-
NET D
05-06N-04W
E & SW OF LOT 2 & N SW NE
& SE SW NE &
N NW SE
REAL 2016 904.00 108.48 15.46
1,027.94
TID: 3909 LOPEZ JOSE &
MARIA
06-06N-04W
BEG 1735 S NE/C NE, S 330
W 660 N 330
E 660 TO POB
REAL 2016 948.00 113.76 15.46
1,077.22
TID: 3939 SCOTT DANA D LIV-
ING TRUST
08-06N-04W
NW SW NW
REAL 2016 3,344.00 401.28
15.46 3,760.74
TID: 28669 BOYD DON M &
LISA F
08-06N-04W
TRACT #7 THE MEADOWS
UNRECORDED PLAT
REAL 2016 754.00 90.48 15.46
859.94
TID: 28670 ISOM DIANA LEE
& JOSHUA LEE
08-06N-04W
TRACT # 8 THE MEADOWS
UNRECORDED PLAT
REAL 2016 1,349.00 161.88
15.46 1,526.34
TID: 28672 VAN DEBURGH
WALTER A
08-06N-04W
TRACT #11 & #12 THE MEAD-
OWS
UNRECORDED PLAT
REAL 2016 553.00 66.36 15.46
634.82
TID: 28679 DE LARA JUAN
CARLOS ESCOBAR
08-06N-04W
TRACT #19 THE MEADOWS
UNRECORDED PLAT
REAL 2016 271.00 32.52 15.46
318.98
TID: 28681 NAVEJAR VANESSA
08-06N-04W
TRACT #23 THE MEADOWS
UNRECORDED PLAT
REAL 2016 345.00 41.40 15.46
401.86
TID: 28682 PONCE RODRIGO
SR & RODRIGO JR
08-06N-04W
TRACT #24 & #25 THE MEAD-
OWS
UNRECORDED PLAT
REAL 2016 890.00 106.80 15.46
1,012.26
TID: 28686 ONTIVEROS CAIN
08-06N-04W
TRACT #33 THE MEADOWS
UNRECORDED PLAT
REAL 2016 369.00 44.28 15.46
428.74
TID: 3953 CLANTON SHANE
09-06N-04W

S2 NE SE NE
REAL 2016 252.00 30.24 15.46
297.70
TID: 24417 SOSA FERNANDO
09-06N-04W
TRACT 7
UNPLATTED MEADOWBROOK
FARMS
REAL 2016 188.00 22.56 15.46
226.02
TID: 24476 DEWEY DONALD
E JR & NIKKI L
09-06N-04W
NE NE SE NE
MOBILE HOME
REAL 2016 178.00 13.35 15.46
206.81
TID: 29105 HAGER RODNEY
CLIFTON & KENDRA
09-06N-04W
SW SE NE NE
REAL 2016 89.00 10.68 15.46
115.14
TID: 29670 HAGER RODNEY
C & KENDRA M
09-06N-04W
SE SE NE NE
W/EASEMENT
REAL 2016 90.00 10.80 15.46
116.26
TID: 30446 HAGER RODNEY
C & KENDRA
09-06N-04W
N/2 SE NENE LEASEMENT
REAL 2016 86.00 10.32 15.46
111.78
TID: 30689 ALLEN TIM
09-06N-04W
N2 SE SE NE & N2 S2 SE SE NE
LESS 2.5 ACR W/EASEMENT
REAL 2016 7.00 0.84 15.46
23.30
TID: 3977 VAUGHN GRANT
10-06N-04W
TRACT 6 WEST RANCH
REAL 2016 179.00 21.48 15.46
215.94
TID: 3979 WILLIAMS LANCE
& MELISSA
10-06N-04W
LOT 4 EAST RANCH UNRE-
CORDED PLAT
REAL 2016 372.00 44.64 15.46
432.10
TID: 3990 MC KNIGHT-TAFT
JACQUELINE L
10-06N-04W
TRACTS 11, 12 UNRECORDED
PLAT OF EAST RANCH
REAL 2016 450.00 54.00 15.46
519.46
TID: 3991 HUGHES CHRISTO-
PHER JACOB
10-06N-04W
TRACTS 15 & 16 UNRECORD-
ED PLAT OF EAST RANCH
MOBILE HOME
REAL 2016 891.00 106.92 15.46
1,013.38
TID: 3992 WATSON CALLIE
10-06N-04W
TRACTS 17 & 18 UNRECORD-
ED PLAT OF EAST RANCH
REAL 2016 2,524.00 302.88
15.46 2,842.34
TID: 3993 WATSON CALLIE
10-06N-04W
TRACT 19 UNRECORDED PLAT
OF EAST RANCH
REAL 2016 184.00 22.08 15.46
221.54
TID: 3996 PELAEZ GABRIEL
ARTURO CASTILLO
10-06N-04W
TRACT 22 & 30 UNRECORDED
PLAT OF EAST RANCH
REAL 2016 2,546.00 305.52
15.46 2,866.98
TID: 4009 HARRIS BARBARA
BATEMAN
10-06N-04W
TRACT 14 UNRECORDED PLAT
OF EAST RANCH
REAL 2016 1,701.00 204.12
15.46 1,920.58
TID: 4011 TAFT JACQUELINE L
10-06N-04W
TRACT 13 EAST RANCH
REAL 2016 3,190.00 382.80
15.46 3,588.26
TID: 4012 SHUPE HEATHER
LYNN
10-06N-04W
W 735' OF TRACT 10 & W 735'
OF N 124.87'
OF TRACT 11 UNPLATTED
SHADY MEADOWS ESTATES
MOBILE HOME
REAL 2016 347.00 41.64 15.46
404.10
TID: 26978 MULKEY TIFFANY D
10-06N-04W
BEG 165'S NW/C - E 2640' S
165' W 2640'
N 165' TO POB
AKA LOT 2 SHADY MEADOWS
REAL 2016 277.00 33.24 15.46
325.70
TID: 4013 BURR FAMILY
TRUST
11-06N-04W
N SW SW, NW SW, NW, W W
NE, E SW W W SE
LESSS 791.67' LESSS 1316.85'
LESS 48 ACS
REAL 2016 131.00 15.72 15.46
162.18
TID: 4021 SMITH CORALIE
CLARICE
11-06N-04W
1 AC COMM AT NE/C OF SW
NE SE; TH S132'
W245' N132' E245' TO POB
REAL 2016 196.00 23.52 15.46
234.98
TID: 4033 SHUPERT GREGORY
L & ELAINE
11-06N-04W
SE SE SE NE
REAL 2016 87.00 10.44 15.46
112.90
TID: 4035 TAFT ELISA
11-06N-04W
BEG AT NE/C OF NE NW NE - S
354 W 123
N 354 E 123 TO POB
REAL 2016 24.00 2.88 15.46
42.34
TID: 4039 WILLIAMS VICKIE J
11-06N-04W
SW SE SE NE
REAL 2016 341.00 40.92 15.46
397.38
TID: 26817 SMITH TINA C &
LUKE D SMITH

11-06N-04W
BEG 245' W OF THE NE/C OF
SW NE SE;
THEN S132' W85' N132' E85'
TO POB
REAL 2016 19.00 2.28 15.46
36.74
TID: 4081 DAVIS JESSE &
DEBBIE
12-06N-04W
BEG 297 S OF NW/C OF NW
E 535 S 615
W 524 N 615 TO POB
REAL 2016 279.00 33.48 15.46
327.94
TID: 4108 WHITEHEAD ANNA
M
14-06N-04W
S SE SW SE LESS W 66'
REAL 2016 143.00 10.73 15.46
169.19
TID: 4109 WHITEHEAD CHRIS-
TOPHER & CASSAN
14-06N-04W
W 66 OF S SE SW SE
REAL 2016 64.00 7.68 15.46
87.14
TID: 4115 DURAN ROBERT D
15-06N-04W
PT OF TRACT 17 OF AMENDED
PLAT OF UNRECORDED
MC ARTHUR OAKS
MOBILE HOME
REAL 2016 291.00 34.92 15.46
341.38
TID: 4119 HOLLAND DWAYNE
A & DANNA M
15-06N-04W
TRACTS 15 & 16
UNRECORDED PLAT MC AR-
THUR OAKS
REAL 2016 1,432.00 171.84
15.46 1,619.30
TID: 4139 REA JORGE & DI-
ANNA L
15-06N-04W
MC ARTHUR OAKS TRACTS
27 & 32
REAL 2016 1,520.00 182.40
15.46 1,717.86
TID: 25112 REA JORGE &
DIANA L
15-06N-04W
TRACT 23
UNPLATTED MC ARTHUR
OAKS
REAL 2016 209.00 25.08 15.46
249.54
TID: 25113 REA JORGE &
DIANA L
15-06N-04W
TRACT 25
UNPLATTED MC ARTHUR
OAKS
REAL 2016 209.00 25.08 15.46
249.54
TID: 29185 REA JORGE &
DIANNA L
15-06N-04W
TRACT 24 OF AMENDED PLAT
OF
UNRECORDED MC ARTHUR
OAKS
REAL 2016 163.00 19.56 15.46
198.02
TID: 4144 HUNTRESS JAN-
NAE A
17-06N-04W
BEG NE/C NW NW NW, W 296
S 296 E 296
N 296 TO POB, ALSO BEG
NW/C OF NW NW
S 330.20 E 395.76 TO POB N
35.23
E 263.76 S 35.24 W 263.76
TO POB
REAL 2016 234.00 28.08 15.46
277.54
TID: 24211 BRYANT TRIPHINA
M & JERAME D
17-06N-04W
TRACT 19
UNPLATTED WHISPERING
HILLS
REAL 2016 751.00 90.12 15.46
856.58
TID: 24441 CALLENTE JORGE
I & ROSA
17-06N-04W
TRACT 40
UNPLATTED WHISPERING
HILLS
REAL 2016 494.00 59.28 15.46
568.74
TID: 30328 MATHEWS MARK
D & LAURA J
17-06N-04W
TRACT #14 & #15 OF WHIS-
PERING HILLS
UNRECORDED SUBDIVISION
REAL 2016 236.00 28.32 15.46
279.78
TID: 4195 MALCHASKI GER-
ALD & CARI D
18-06N-04W
W NE NW & NE NE NW
MOBILE HOME
REAL 2016 758.00 90.96 15.46
864.42
TID: 4227 HOILE JASON P &
CATHERINE A
19-06N-04W
S 530.26 OF N 1590.78 OF E
876.24 OF E NE
REAL 2016 2,775.00 333.00
15.46 3,123.46
TID: 4238 PEREZ MARIVEL
& JOSE
19-06N-04W
S SW SE SW LESS S 202' FOR
DIBBLE ANNEX
REAL 2016 39.00 4.68 15.46
59.14
TID: 4239 PEREZ MARIVEL
& JOSE
19-06N-04W
S 202' OF SW SE SW DIBBLE
ANNEX
REAL 2016 58.00 6.96 15.46
80.42
TID: 4246 DOSHIER GWEN
19-06N-04W
W 202' OF N NW SW SW
REAL 2016 56.00 6.72 15.46
78.18
TID: 4247 SUNNYBROOK
PROPERTIES, LLC
19-06N-04W
S NW SW SW LESS W 202' FOR
DIBBLE ANNEX
REAL 2016 44.00 5.28 15.46
64.74
TID: 4248 SUNNYBROOK
PROPERTIES, LLC
19-06N-04W

W 202' OF S NW SW SW
DIBBLE ANNEX
REAL 2016 19.00 2.28 15.46
36.74
TID: 4254 PEREZ MARIVEL
& JOSE
19-06N-04W
S N SE SW
MOBILE HOME
REAL 2016 285.00 34.20 15.46
334.66
TID: 4259 SELZER DANA L
19-06N-04W
BEG AT PT 530.26 S OF NE/C,
TH W876.24
S530.26 E876.24 N530.26 TO
POB
REAL 2016 237.00 28.44 15.46
280.90
TID: 4265 PEREZ MARIVEL
& JOSE
19-06N-04W
N SW SE SW
MOBILE HOME
REAL 2016 241.00 28.92 15.46
285.38
TID: 25129 THOMAS J C L/E
19-06N-04W
W 10 AC OF N20 AC OF N40 AC
OF W 53.3 AC OF NE
REAL 2016 42.00 5.04 15.46
62.50
TID: 26439 STEVENS MAT-
THEW E & TANYA R
20-06N-04W
TRACT 32 UNRECORDED
CRIPPLE CREEK ESTATES
REAL 2016 275.00 33.00 15.46
323.46
TID: 29296 SALAZAR ALJEAN-
DRO PUENTE
20-06N-04W
N 264.92' OF LOT 22
UNRECORDED CRIPPLE
CREEK ESTATES
REAL 2016 139.00 16.68 15.46
171.14
TID: 4352 HARDAGE ROYAL N
24-06N-04W
BEG @ SW/C OF SEC, N
ALONG W LINE TO THE
NW/C OF SW, E ALONG N LINE
OF SW 725.37'
N67°E 289.94' E 325.35' S
105.97' TO A PT
ON THE N LINE OF SW, E
ALONG SAID N LINE
247.85' S29°E 355.73' S14°E
415.98'
S36°E 367.31' S68°E 315.41'
S5°E
128.69' S23°W 1101.48' S11°W
348.60'
W 102.13', S11°W 49.95' TO S
LINE OF SEC,
W ALONG S LINE 1740.64' TO
POB
LESS S 202' FOR DIBBLE CITY
ANNEX
REAL 2016 108.00 12.96 15.46
136.42
TID: 4353 HARDAGE ROYAL N
24-06N-04W
S 202' OF FOLLOWING METES
& BOUNDS LEGAL
FOR DIBBLE ANNEX: BEG @
SW/C OF SEC, N ALONG
W LINE TO THE NW/C OF SW,
E ALONG N LINE OF
SW 725.37' N67°E 289.94' E
325.35' S 105.97'
TO A PT ON THE N LINE OF
SW, E ALONG SAID
N LINE 247.85', S29°E 355.73',
S14°E 415.98',
S36°E 367.31', S68°E 315.41',
S5°E 128.69',
S23°W 1101.48', S11°W
348.60', W 102.13',
S11°W 49.95' TO S LINE OF
SEC, W ALONG S LINE
1740.64' TO POB
REAL 2016 8.00 0.96 15.46
24.42
TID: 4392 GROSSNICKLAUS
CHARLEY D & FORREST
28-06N-04W
NW NW NW
REAL 2016 989.00 118.68 15.46
1,123.14
TID: 4414 OCHOA HECTOR
28-06N-04W
BEG AT SE/C OF S SW THEN
W 724.8 N 1322.3
E 276.8 SE 741.3 S 729.8 TO
POB
REAL 2016 885.00 106.20 15.46
1,006.66
TID: 4415 OCHOA RUBEN
28-06N-04W
COMM AT SE/C OF SE SW W
729 TO POB W 630
N 1322 E 630 S 1322 TO POB
REAL 2016 826.00 99.12 15.46
940.58
TID: 4416 OCHOA HECTOR
28-06N-04W
COMM AT SE/C OF SW W 1360
TO POB W 629.56
N 1324.6 E E 629.56 S 1323.50
TO POB
REAL 2016 32.00 3.84 15.46
51.30
TID: 4419 SHANNON RE-
BECCA C
28-06N-04W
NW SW NW W HWY 76
REAL 2016 554.00 66.48 15.46
635.94
TID: 4430 ARTER TRAVIS D &
KIMBERLEY K
28-06N-04W
PT OF N SW-S & W OF HWY
76 LESS 5 ACS
REAL 2016 720.00 86.40 15.46
821.86
TID: 4441 MAYHAN CASSAREE
A & BRADLEY S
28-06N-04W
BEG 208.75 E & 208.75 N OF
SW/C
OF SW NW - N208.67 W208.75

From page 3C	BEG 1238.20 W NE/C NE SE SE'LY 715 SW'LY 300 NW'LY 955 TH E 382.50 TO POB REAL 2016 283.00 33.96 15.46 332.42 TID: 4457 GROSSNICKLAUS CHARLEY 29-06N-04W TRACTS #1, #2 & #3 REAL 2016 3,077.00 369.24 15.46 3,461.70 TID: 24048 ESCOBAR BENITA & PEDRO PEREZ 29-06N-04W COMM NW/C NW S 477.11 E 317.99 N 318.81 W 117.15 N 158.4 W 200.64 TO POB MOBILE HOMES REAL 2016 373.00 44.76 15.46 433.22 TID: 25910 ORTEGON BERTHA TOLEDO DE & FRANCISCO J 30-06N-04W TRACTS 6,7 & 19 UNRECORDED SOUTH OAK FARMS REAL 2016 1,186.00 142.32 15.46 1,343.78 TID: 26502 FOLEY ASHLEIGH B 30-06N-04W TRACT 23 UNRECORDED SOUTH OAK FARMS MORE DESCRIBED AS BEG. 2967' W AND 1983' N OF SE/C; THEN W 330' S 992' E 330' N 992' TO POB MOBILE HOME REAL 2016 1,523.00 182.76 15.46 1,721.22 TID: 30274 ROUSE CURTIS B & ERIN E 30-06N-04W TRACT 14 SOUTH OAK FARMS UNRECORDED SUBDIVISION REAL 2016 207.00 24.84 15.46 247.30 TID: 30276 ROUSE DEWEY L & MELISSA 30-06N-04W TRACT 16 SOUTH OAK FARMS UNRECORDED SUBDIVISION REAL 2016 258.00 30.96 15.46 304.42 TID: 4521 ROBISON CHARLES E & KELLY L 33-06N-04W BEG 315 E OF NW/C OF NE NW NW E 345 S 414 W 345 N 414 TO BEG. REAL 2016 216.00 25.92 15.46 257.38 TID: 24178 ENGLAND BRAD & AMBER 33-06N-04W BEG SW/C SW SE NE N 370 E 360 N 290 E 300 S 242.5 W 208.75 S 417.5 451.25 TO POB REAL 2016 1,468.00 176.16 15.46 1,659.62 TID: 25603 DE LOERA EVERADO & LERENA 34-06N-04W BEG 658.84 N & 919.94 E OF SW/C OF NW; THEN N 922.53', N44'E 17.39', N49'E 312.32', N44'E 425.77', S 1441.39', W 551' TO POB REAL 2016 747.00 89.64 15.46 852.10 TID: 25675 RODRIGUEZ BELICA A 34-06N-04W BEG 659' N OF SW/C OF NW; THEN N44'E 1299', S 923', W 920' TO POB REAL 2016 556.00 66.72 15.46 638.18 TID: 4581 COFFMAN GLENDELL D & LINDA A 35-06N-04W N SW & S NW LESS 3 ACS LESS 4.63 ACS LESS 5 ACS REAL 2016 1,005.00 120.60 15.46 1,141.06 TID: 27507 MC CRACKEN JACK & GERALDINE 35-06N-04W BEG 330' N SW/C OF N SW; N 510.43' E 395' S 510.43' W 395' TO POB MOBILE HOME REAL 2016 222.00 26.64 15.46 264.10 ** 07N 02W ** TID: 4656 SUMMERS TONI D 07-07N-02W SW SW NW NE REAL 2016 618.00 74.16 15.46 707.62 TID: 4676 LIMING HAROLD GREGG 07-07N-02W BEG NE/C NW, W 417.42 S 417.42 E 417.42 N 417.42 TO POB MOBILE HOME REAL 2016 96.00 11.52 15.46 122.98 TID: 4681 SUMMERS TONI D 07-07N-02W BEG 417.42 S NE/C NW, W 417.42 S 417.42 E 417.42 N 417.42 TO POB REAL 2016 42.00 5.04 15.46 62.50 TID: 4706 CHARLTON WAYNE & DOLORES 08-07N-02W NE NW UND 1/2 INT EACH REAL 2016 1,485.50 111.41 15.46 1,612.37 TID: 4707 RWK INC 08-07N-02W BEG AT SW/C SW TH N 760 E 1982.35 W 760 W 1981.99 TO POB CONT 34.58 ACS MOL REAL 2016 1,658.00 198.96 15.46 1,872.42 TID: 4718 REECE SHERRY 08-07N-02W COMM SW/C NE TH N 657.90 E 305.05 FOR BEG REAL 2016 483.50 36.26 15.46 535.22 TID: 4787 LESTER DUANE 16-07N-02W	TO POB S 330 W 59 N 330 E 57 TO POB (4) MOBILE HOMES REAL 2016 767.00 92.04 15.46 874.50 TID: 5391 MINER TAMMY 08-07N-03W SW NW NW SE REAL 2016 46.00 5.52 15.46 66.98 TID: 5394 MINER TAMMY 08-07N-03W SE NW NW SE LESS TRACT COMM NE/C SE W 1990.14 S 330 TO POB S 94.74 W 59 N 94.74 E 57 TO POB REAL 2016 91.00 10.92 15.46 117.38 TID: 5463 HARDCASTLE TRUST 12-07N-03W NW NW NW LESS 1.33 ACS REAL 2016 1,297.00 155.64 15.46 1,468.10 TID: 5470 %VISION BANK, NA 12-07N-03W BEG AT SW/C OF NW NW NW-TH N 145 E 400 S 145 W 400 TO POB REAL 2016 764.00 91.68 15.46 871.14 TID: 24463 COLLINS KOURY MATTHEW 14-07N-03W COMM AT NE/C OF NE THENS 2648.4 W 31.8 TO POB S 441.4 W 1292.5 N 441.2 E 1292 TO POB REAL 2016 35.00 4.20 15.46 54.66 TID: 5547 SLATE MARION B III 15-07N-03W BEG 2446.5' S OF NE/C OF SEC, TH W 560 S 312.40 E 512.12 N 308.71 TO POB MOBILE HOME REAL 2016 258.00 19.35 15.46 292.81 TID: 5587 HENDRIX DONALD D 19-07N-03W BEG SW/C S SW NW, TH N 175 TO POB TH N 485 E 450 S 485 W 226 S 240 W 20 N 240 W 204 TO POB REAL 2016 1,541.00 184.92 15.46 1,741.38 TID: 5611 ADAMS NICHOLAS & JORDAN 21-07N-03W BEG 1121.6' E & 627' N OF SW/C FOR POB W 215 N 320 E 215 S 320 TO POB REAL 2016 51.00 6.12 15.46 72.58 TID: 26401 MANNING MELODY & RANDY 21-07N-03W COMM NE/C N NW NW W 175 TO POB W 350 S 225 E 100 S 435 E 250 N 660 TO POB REAL 2016 703.00 84.36 15.46 802.82 TID: 26559 ANDREWS JAMES P & KIMBER 21-07N-03W PT OF NESW SW LESS 2.83 AC REAL 2016 3.00 0.36 15.46 18.82 TID: 30330 ANDREWS JAMES P & JANICE ADAMS 21-07N-03W PT OF SE SW SW REAL 2016 1.00 0.12 15.46 16.58 TID: 5639 HERNANDEZ LEONEL 23-07N-03W BEG 81.5N NW/C BLK 11, E 209.22 N305.92 TO R/W, NW'LY ON S/L R/W TO PT S 388.42 TO POB REAL 2016 222.00 26.64 15.46 264.10 TID: 5647 HARDCASTLE CONSTRUCTION INC 24-07N-03W 14.76 ACS IN NW OF SECT REAL 2016 45.00 5.40 15.46 65.86 TID: 5665 HARDCASTLE JARED & LATOSHA 24-07N-03W BEG AT NW/C OF SE SE NW NW E200 S280 NW TO W LINE 100 FT SW OF POB TH N TO POB AND ALL OF PORTION OF SW SE NW NW LYING E OF ROW OF EXIST ROADWAY REAL 2016 575.00 69.00 15.46 659.46 TID: 30017 HARDCASTLE JARED & LATOSHA 24-07N-03W 3.08 ACS MOL IN THE NW NW OF SECT REAL 2016 9.00 1.08 15.46 25.54 TID: 5718 MOODY GERALD & ARMELDA 26-07N-03W STARTING SW/C CLEARVIEW ADD TH N 360 FOR POB TH W 120 X N 150 TO POB REAL 2016 190.00 22.80 15.46 228.26 TID: 5730 DAVIDSON JO ANN 26-07N-03W BEG SW/C CLEARVIEW ADD IN NE NW SEC CONT .06 AC REAL 2016 11.00 1.32 15.46 27.78 TID: 25026 JARVIS PAULA J 26-07N-03W COMM NE/C W 662.22 S 90.83 W 91.28 TO POB S 174.43 W 130.13 NE 207.02 E 151.66 S 35 TO POB REAL 2016 126.00 15.12 15.46 156.58 TID: 29722 MANUEL LAURA EAVES 26-07N-03W COMM NW/C E NW S 729.4 E 187 TO POB E 45.65 S 360 W 44.4 N 360	TO POB REAL 2016 22.00 2.64 15.46 40.10 TID: 5815 HOWRY CLEO 31-07N-03W S SE SE SE REAL 2016 688.00 82.56 15.46 786.02 TID: 5819 THOMPSON PATRICK C 31-07N-03W COMM AT SW/C SW SW, TH N 663.7 TO POB TH N 663.17 E 542.07 S 663.09 W 542.28 TO POB REAL 2016 80.00 9.60 15.46 105.06 TID: 5821 PRITNER LORRAINE M 32-07N-03W BEG AT NE/C OF NW NE TH W 330 TH S 1320 TH E 330 TH N 1320 TO POB MOBILE HOME REAL 2016 251.00 30.12 15.46 296.58 TID: 5822 MOXLEY CHARLESS 32-07N-03W 265.07N & S X 821.67 E & W IN NW/C OF SW NW REAL 2016 251.00 30.12 15.46 296.58 TID: 5826 WILBANKS PHILIP D 32-07N-03W S SW SE MOBILE HOME REAL 2016 257.00 30.84 15.46 303.30 TID: 5833 PRITNER M LORRAINE 32-07N-03W BEG AT THE NW/C OF NW THENCE E 2306.12 TO POB S 660; E 330; N 660; W 330 REAL 2016 191.00 22.92 15.46 229.38 TID: 5843 MADDEN PHILLIP JAMES 33-07N-03W N 415.8 OF NE NE NE LESS 1.27 AC IN NW/C OF TRACT REAL 2016 139.00 16.68 15.46 171.14 TID: 5862 MADDEN PHILLIP JAMES 33-07N-03W TRACT OF LAND BEING THE S 244.2 OF THE NE NE NE AND ALSO THE N 85.8 OF THE SE NE NE LESS 1 AC IN SE/C OF NE NE REAL 2016 78.00 9.36 15.46 102.82 TID: 5884 WALKUP STEVEN K & NORMA SUE 36-07N-03W BEG 21 S OF NE/C OF SE-TH SW 871.40 E 477.04 N 754.17 TO POB REAL 2016 170.00 20.40 15.46 205.86 ** 07N 04W ** TID: 5905 CHAPMAN RANDY L & OR CAROLYN 01-07N-04W BEG ON W/L SE SE SW, N 140, E 75 S 140, W 75 TO POB REAL 2016 217.00 26.04 15.46 258.50 TID: 5922 ARG PROPERTY GRP INC 02-07N-04W N NE SE SE SE REAL 2016 392.00 47.04 15.46 454.50 TID: 5926 HENNING ROBIN & DOUGLAS 02-07N-04W E SW SE SE LESS THE E 66' REAL 2016 160.00 12.00 15.46 187.46 TID: 24958 BOOKOUT ROBERT LEWIS & ELIZABETH RUTH 02-07N-04W N 1 ACRE MOL W W SW SE SE MOBILE HOME REAL 2016 248.00 29.76 15.46 293.22 TID: 5991 ABBOTT LINDA R 06-07N-04W PT LOT 3 BEG 330 S NE/C LOT 3, W 660 S 330.5 E 660 N 330 TO POB MOBILE HOME REAL 2016 210.00 25.20 15.46 250.66 TID: 6008 BROWN BOYD C & MARCI 06-07N-04W COMM AT THE NW/C OF NE TH E688 S295.89 E770.65 TO POB TH S362.86 E317.88 NW395.46 W157.51 TO POB TRACT #7 REAL 2016 256.00 30.72 15.46 302.18 TID: 6084 SHUPERT NICHOLAS SCOTT 08-07N-04W N NE SE NW MOBILE HOME REAL 2016 1,135.00 136.20 15.46 1,286.66 TID: 6101 FOGLE STEPHEN K & WENDI M 09-07N-04W N 250 OF S NW SE NE ALSO THE N NW SE NE W/33' EASEMENT MOBILE HOME REAL 2016 1,231.00 147.72 15.46 1,394.18 TID: 6139 WILSON SCOTT D & ANNA L 10-07N-04W W SE NE SE REAL 2016 54.00 6.48 15.46 75.94 TID: 6154 GARRETT MICHEAL D 10-07N-04W S SE NW SE REAL 2016 799.00 95.88 15.46 910.34 TID: 6178 HALE BRANT & ABBY L 11-07N-04W	W NE SW NW & W SE NW NW & E NE SW NW REAL 2016 1,259.50 94.46 15.46 1,369.42 TID: 6205 SELF MICHAEL JAMES & CHRISTINE 11-07N-04W S2 NW NW SE, CONT 4.79 AC MOL REAL 2016 838.00 100.56 15.46 954.02 TID: 26995 GOINS JAMES & TAMARA 11-07N-04W PT OF THE NE NE SW MOBILE HOME REAL 2016 154.00 18.48 15.46 187.94 TID: 27730 MORRIS KARLY 11-07N-04W SE SE NE REAL 2016 49.00 5.88 15.46 70.34 TID: 6277 JONES SANDRA K 13-07N-04W BEG 371.3 S NE/C NE SE, W 417.5 S 208.7 E 417.5 N 208.7 TO POB REAL 2016 320.00 38.40 15.46 373.86 TID: 26350 HALE BRANDON J REV TRUST 13-07N-04W COMM SE/C SE W 1316.72 N 329.85 TO POB N 990.06 E 850.94 S 466.7 E 466.7 S 192.99 W 658.59 S 329.91 W 658.24 TO POB REAL 2016 518.00 62.16 15.46 595.62 TID: 6322 TAYLOR DONNA KAY 15-07N-04W 5 AC IN SW/C W NE NE REAL 2016 212.00 25.44 15.46 252.90 TID: 6332 REYES ERIN 15-07N-04W COMM AT NE/C OF SE TH S1012 TO POB TH W383.67 S343.66 E383.72 N337.57 TO POB REAL 2016 149.00 17.88 15.46 182.34 TID: 6349 WHITE THOMAS & JUANITA A 16-07N-04W SW SW SW NW MOBILE HOME REAL 2016 167.00 20.04 15.46 202.50 TID: 6368 CASADY JARED D 16-07N-04W BEG 2648.32 N & 660 W SE/C SW, TH N 662.04 W 330 S 662 E 330 TO POB MOBILE HOME REAL 2016 302.00 36.24 15.46 353.70 TID: 6379 DUNN NATHAN R & ANITA 16-07N-04W BEG 1986.34 N 0°13'19" E SE/C SW N 0°13'19" E 331.04, W 660, S 331.02, E 660 TO POB REAL 2016 299.00 22.43 15.46 336.89 TID: 6389 TRACY DAVID B 16-07N-04W BEG 1324.15 S & 1320.86 W NE/C OF NW, S 661.93 E 330 N 662 W 330.86 TO POB REAL 2016 54.00 6.48 15.46 75.94 TID: 6390 TRACY DAVID B 16-07N-04W BEG 1324.15 S & 990 W OF NE/C OF NW, S 662 E 330 N 662.04 W 330 TO POB REAL 2016 731.00 87.72 15.46 834.18 TID: 6391 TRACY DAVID B 16-07N-04W BEG 1324.15 S & 330 W OF NE/C OF NW, S 662.06 W 330 N 662.04 E 330 TO POB REAL 2016 54.00 6.48 15.46 75.94 TID: 6402 HILTERBRAN WENDELL & SHARI 16-07N-04W BEG 208.7 E OF NW/C OF NE NW TH E 1021.3 S 708 W 1230 N N 290.6 E 208.7 N 417.4 TO POB LESS 202 ANNEXED TO DIBBLE CITY REAL 2016 666.00 79.92 15.46 761.38 TID: 6403 HILTERBRAN WENDELL & SHARI 16-07N-04W N 202 NE NW ANNEXED TO DIBBLE CITY REAL 2016 17.00 2.04 15.46 34.50 TID: 6420 ANNESLEY JAMES REV TRUST 17-07N-04W S SW NW SW 1/2 EACH LESS THE W 202 REAL 2016 1,005.00 120.60 15.46 1,141.06 TID: 6421 ANNESLEY JAMES REV TRUST 17-07N-04W W 202 OF THE S2 SW NW SW ANNEXED TO DIBBLE CITY REAL 2016 26.00 3.12 15.46 44.58 TID: 6435 MCCLAIN REBECCA LYNN & ROBERT 17-07N-04W NW SE SW & SE NE SW & S NE NE SW 1/3 INT EACH REAL 2016 29.00 3.48 15.46 47.94 TID: 25155 STEVENS MATTHEW E & TANYA RAE 17-07N-04W E 580.94' OF THE N/2 SW NW SW LESS W 122' FOR DIBBLE CITY ANNEX REAL 2016 40.00 4.80 15.46 60.26 TID: 25156 STEVENS MATTHEW E & TANYA RAE 17-07N-04W W 122 OF E 580.94' OF THE N2 SW NW SW ANNEXED TO DIBBLE CITY REAL 2016 42.00 5.04 15.46	62.50 TID: 27435 ARMSTRONG MELISSA NICOLE ALLEN 17-07N-04W N NE NE SW REAL 2016 6.00 0.72 15.46 22.18 TID: 27438 MCCLAIN ROBERT JOE DANIEL 17-07N-04W S SW NW & W NE SW LESS W 202' FOR DIBBLE ANNEX REAL 2016 45.00 5.40 15.46 65.86 TID: 6454 KNIGHT ARCHIE R & REBECCA 18-07N-04W E SE SE SW MOBILE HOME REAL 2016 200.00 24.00 15.46 239.46 TID: 6456 HARRIS KIMBERLY 18-07N-04W N 132.2 OF E SE SW SW REAL 2016 167.00 12.53 15.46 194.99 TID: 6467 SIVARD JIM 18-07N-04W COMM AT SE/C N 1782.7 TO POB W 330 N 330 E 330 S 330 TO POB REAL 2016 296.00 35.52 15.46 346.98 TID: 6490 DEWEY DELBERT L JR 20-07N-04W W SE SW SW REAL 2016 227.00 27.24 15.46 269.70 TID: 23791 PAGE LETHA P & KENDALL F SIRES 22-07N-04W TRACT 28 UNPLATTED WOODFIELD PARK ESTATES REAL 2016 585.00 70.20 15.46 670.66 TID: 27706 GARZA ROGER G 22-07N-04W W E E W SE KNOWN AS TRACT 37 REAL 2016 478.00 57.36 15.46 550.82 TID: 6616 RIGGS ALEX & JENNIFER 24-07N-04W SW SW SW REAL 2016 1,483.00 177.96 15.46 1,676.42 TID: 6635 MADDUX AARON 25-07N-04W BEG SW/C OF SW E 330.37 TO POB N 1324.24 E 330.55 S 1324.28 W 330.37 TO POB & BEG SW/C OF SW E 660.74 TO POB N 1324.28 E 330.55 S 1324.32 W 330.37 TO POB REAL 2016 712.00 85.44 15.46 812.90 TID: 6666 PRICE HENRY D & RAMONA L 27-07N-04W N 202 NE NW NE ANNEXED TO DIBBLE CITY REAL 2016 16.00 1.92 15.46 33.38 TID: 6674 COLE KEITH 27-07N-04W LOT 1 THE UNPLATTED PART OF OAK MEADOW ESTATE LESS THE N 202 ANNEXED TO DIBBLE CITY REAL 2016 765.00 91.80 15.46 872.26 TID: 6675 COLE KEITH 27-07N-04W LOT 1 THE UNPLATTED PART OF OAK MEADOW ESTATE ANNEXED TO DIBBLE CITY REAL 2016 23.00 2.76 15.46 41.22 TID: 6710 HURST JOHN C & JULIANNA R 28-07N-04W BEG 132' N OF THE SW/C OF NW SW SW; E 330' N 132' W 330' S 132' TO POB REAL 2016 404.00 48.48 15.46 467.94 TID: 6727 SMITH JEREMY J & MICHELLE K 28-07N-04W LOT 19 THE UNPLATTED PART OF OAK MEADOW ESTATE REAL 2016 239.00 28.68 15.46 283.14 TID: 6735 SORRELS THOMAS D & SHIRLEY D 28-07N-04W LOT 30 THE UNPLATTED PART OF OAK MEADOW ESTATE MOBILE HOME REAL 2016 911.00 109.32 15.46 1,035.78 TID: 6736 BRYAN ALICE M & ANTHONY C 28-07N-04W LOT 31 THE UNPLATTED OAK MEADOW ESTATE MOBILE HOME REAL 2016 539.00 64.68 15.46 619.14 TID: 6737 BRYAN ALICE M & ANTHONY C 28-07N-04W LOT 32 THE UNPLATTED OAK MEADOW ESTATE REAL 2016 548.00 65.76 15.46 629.22 TID: 6742 LAWS JAMES R & BONITA F 28-07N-04W LOT 37 PT OF UNPLATTED OAK MEADOW ESTATES REAL 2016 299.00 35.88 15.46 350.34 TID: 6749 SMITH MARY E SPEERS 28-07N-04W NW/C OF NE S1745 E500 TO POB N165' E528' S165' W528' TO POB REAL 2016 344.00 41.28 15.46 400.74 TID: 6773 PARK DENISE 29-07N-04W 150' X 150' ON SE/C SE SE SE
--------------	--	--	---	---	--

From page 4C	REAL 2016 344.00 41.28 15.46 400.74	COM @ SW/C OF THE E 400' OF SE SW SE FOR	REAL 2016 181.00 21.72 15.46 218.18	ALSO-TRACTLYINGGOVTLT 1 IN NE4	BEG SE/C OF NE NE SE, S 150 YDS
REAL 2016 66.00 7.92 15.46 89.38	TID: 7452 ZAFIROPOLOUS ALEXANDER	POB; TH N 235', E 125', S 235', W 125' TO POB	TID: 8392 PARSONS-GASS CYNTHIA	REAL 2016 6,449.00 773.88 15.46 7,238.34	W 150 YDS N 150 YDS E 150 YDS TO BEG
TID: 6778 MILLS MICHAEL	14-08N-03W	MOBILE HOME	28-08N-04W	TID: 8813 HIGGINS EUGENE	REAL 2016 3,629.00 435.48
29-07N-04W	BEG 1472.08' E OF SW/C; N 400' W 200' S 400'	1/2 INT. EACH	BEG 150 N SE/C E NE NE W 990 N 150 E 990	JOE & MONICA L	15.46 4,079.94
REAL 2016 34.00 4.08 15.46 53.54	E 200' TO POB	REAL 2016 567.00 68.04 15.46 650.50	S 150 T POB	04-09N-04W	TID: 9294 GAULDIN GEORGE & BRENDA
TID: 6781 BAKER BEN D & JENNIFER D	REAL 2016 532.00 63.84 15.46 611.30	TID: 7816 MURPHY MARGIE & ISAAC MADDEN	REAL 2016 1,870.00 224.40 15.46 2,109.86	PT OF NE NW NW	14-09N-04W
29-07N-04W	TID: 7467 MELTON FAMILY LLC	32-08N-03W	TID: 8411 GILLIAM RETA F TRUST	REAL 2016 1,919.00 230.28 15.46 2,164.74	BEG 528 E OF SW/C OF NW, TH E 119.5 N 313.5
COMM@SW/C OF SEC N 1264 TO POB	14-08N-03W	W NW NW NW LESS 1 AC	28-08N-04W	TID: 8843 RIGGS ALEXANDER & JENNIFER	W 119.5 S 313.5
TH N 45 E 575.07 S 218.25 NW 287.10	(1/4 INT IN 16ACS)	LESS 1.5 ACS	COMM 450' E OF NW/C OF NW TO POB S 330	05-09N-04W	REAL 2016 67.00 8.04 15.46 90.50
NW 218.77 W 109.01 TO POB	E NE NE LESS S 4 AC	REAL 2016 407.00 48.84 15.46 471.30	W 120.1 N 330 E 120.1 TO POB	TRACT IN LOT 4 BEG 907.5 S OF NW/C OF SEC	TID: 9295 GAULDIN GEORGE & BRENDA
REAL 2016 3.00 0.36 15.46 18.82	REAL 2016 5.00 0.60 15.46 21.06	TID: 7868 CALDWELL STACY	REAL 2016 1,197.00 143.64 15.46 1,356.10	E 660, S 165, W 660 N 165 TO POB	BEG 647.5 E OF SW/C OF NW, TH E 69.5
TID: 6810 CRAIL KEN & MIKE FODGE	TID: 7507 LAIRSON JOHN E & TINISHA	35-08N-03W	TID: 8415 ADAMSON CONNIE LEE	REAL 2016 503.00 60.36 15.46 578.82	N 313.5 W 69.5 S 313.5 TO POB
30-07N-04W	16-08N-03W	S S NE SE	28-08N-04W	TID: 8852 PETERS HENRY W, JR, TRUSTEE	REAL 2016 551.00 66.12 15.46 632.58
COMM AT SE/C W 64.62 TO POB W 907.38	E 165.06 OF E E SW SW	REAL 2016 469.00 56.28 15.46 540.74	BEG 870'S & 363.75' E OF NW/C OF E W NE NE	05-09N-04W	TID: 9392 TRAMMEL KIM
N 264.60 E 905 S 264.62 TO POB	MOBILE HOME	TID: 7888 MARIOTT JUSTIN & TAYLOR	TH E 626.25 N 350.5 W 626.25 S 350.5 TO POB	SE NE NE SE	15-09N-04W
REAL 2016 219.00 26.28 15.46 260.74	REAL 2016 690.00 82.80 15.46 788.26	35-08N-03W	CONT 5.039 ACS M/L	REAL 2016 437.00 52.44 15.46 504.90	BEG 440 W AND 150 S OF NE/C W 220 S 150
TID: 6811 CRAIL KEN & MIKE FODGE	TID: 7577 HERNANDEZ LIONEL	BEG 2520' W OF NE/C OF SEC TH W 400 S 1320 E 400 N 1320 TO POB	REAL 2016 618.00 74.16 15.46 707.62	TID: 8893 MORRIS CHRISTOPHER A	E 220 N 150 TO POB BEG 380 W 150 S OF
30-07N-04W	21-08N-03W	REAL 2016 4,869.00 584.28 15.46 5,468.74	TID: 8442 HIDDEN MEADOWS LLC	06-09N-04W	NE/C W 60 S 150 E 60 N 150 POB
COMM AT SE/C W 64.62 N 264.62 TO POB	N NW SW SE	** 08N 04W **	28-08N-04W	BEG 521.08' W OF SE/C OF SW/4; N 417.50'	REAL 2016 6,126.00 735.12 15.46 6,876.58
W 905 N 66.56 W 354.75 N 198 E 1259.	REAL 2016 331.00 39.72 15.46 386.18	TID: 7965 FORREST CREEK LLC	PT OF S NE & E NE SW W NW SE	E 260.54' S 417.50' W 260.54' TO BEG	TID: 9393 TRAMMEL KIM
S 264.62 TO POB	TID: 7591 MARSHALL ROCKY L & LINDA	02-08N-04W	LESS 10AC LESS 3.01 AC	REAL 2016 254.00 30.48 15.46 299.94	15-09N-04W
REAL 2016 261.00 31.32 15.46 307.78	21-08N-03W	N SW	LESS .57 2273-790, LESS 5.5 2286-318,	TID: 8997 SHAY GLADYS M	BEG 380' W OF NE/C THEN W 280 S 150
TID: 6812 CRAIL KEN & MIKE FODGE	SE SE NE	LESS 8.86 ACS FOR HWY	LESS 2.97 2286-423	08-09N-04W	E 280' N 150 TO POB
30-07N-04W	REAL 2016 14.00 1.68 15.46 31.14	LESS THE N 78.5' OF THE N2 SW	LESS 14AC 2291-798/799	S SW SW SW	REAL 2016 2,679.00 321.48 15.46 3,015.94
COMM AT SE/C W 64.62 N 529.24 TO POB	TID: 7599 MARSHALL ROCKY LEE & LINDA	REAL 2016 1,145.00 85.88 15.46 1,246.34	LESS 3.66 & 3.62 2308-5613 (STREETS ONLY FOR UNPLATTED ADDN.)	REAL 2016 581.00 69.72 15.46 666.18	TID: 9395 MB FOUR PLUS ONE, LLC
W 1259 N 264.57 E 1259 S 264.62 TO POB	21-08N-03W	TID: 8078 CLARK GERALD W	REAL 2016 2.00 0.24 15.46 17.70	TID: 8998 RAWSON WAYNE & WILLIAM C & SARAH GWALTNEY	15-09N-04W
LESS E 629.54'	BEG 990.01' N OF THE SE/C OF SECT TH	09-08N-04W	TID: 8447 SISCA ROBERT W & REBECCA D	08-09N-04W	COMM SW/C SW N 256.06 TO POB N 334.77
REAL 2016 133.00 15.96 15.46 164.42	W 362.22' N 19'E 349.85' E 246.28'	NW SE & W SW SE	28-08N-04W	REAL 2016 493.00 59.16 15.46 567.62	NE 263.14 SE 75.29 S 199.56 NW 133.29
TID: 6821 ESTRADA RUBEN G & MARIA I	S 330.07' TO POB	REAL 2016 874.00 104.88 15.46 994.34	BEG SW/C OF SECT N 512.64 TO POB N 148.45	TID: 9035 RIOJAS JEFFREY EARNEST	S 168.49 W 156.57 TO POB
30-07N-04W	REAL 2016 2,453.00 294.36 15.46 2,762.82	TID: 8082 BARRINGTON JESSICA	E 880.37 S 148.45 W 880.37 TO POB	09-09N-04W	REAL 2016 17.00 2.04 15.46 34.50
COMM SE/C OF SEC 30 W 64.62 N 805.46	TID: 7631 MELTON FAMILY LLC	09-08N-04W	MOBILE HOME	BEG NE/C OF NW NE, W 181.98 S 165	TID: 24109 TRAMMEL KIM
W 9.84 N 517.62 TO POB THEN W 1248.99	23-08N-03W	N 436.6 OF W 200 OF E 510 OF N2 SW	REAL 2016 405.00 48.60 15.46 469.06	S NW NE LESS W 462' & NE SW NE	15-09N-04W
N 264.57 E 1248.91 S 264.62 TO POB	NW - LESS 32 ACS IN SW/C (1/4 INT IN 128ACS)	REAL 2016 13.00 1.56 15.46 30.02	TID: 8509 SHUPERT GREGORY L & ELAINE	REAL 2016 45.00 5.40 15.46 65.86	BEG W 390 & S 300 OF NE/C W 270 S 140 E 280 N 40
REAL 2016 12.00 1.44 15.46 28.90	REAL 2016 142.00 17.04 15.46 174.50	TID: 8138 WIGLEY JAMES A & TERESA	1.5 ACS IN SE NE SW	REAL 2016 253.00 30.36 15.46 298.82	W 10 N 100 TO POB
TID: 6826 SISSNEY WILLIAM J & LAVOIS G	TID: 7713 HALE LARRY D & BRANDON HALE	16-08N-04W	REAL 2016 278.00 33.36 15.46 326.82	TID: 9036 WALKER KENNETH A & DORIS DEAN	REAL 2016 217.00 26.04 15.46 258.50
30-07N-04W	25-08N-03W	NW NW NW	TID: 8530 B T & I MANAGEMENT INC	09-09N-04W	TID: 29133 HOLLAND RICHARD & TAMARA
COMM SE/C OF SECT. W 64.62 N 793.87 W 1259.01	COMM SW/C OF SW 8 1378.73 TO POB TH	REAL 2016 487.00 36.53 15.46 538.99	31-08N-04W	S NW NE LESS W 462' & NE SW NE	15-09N-04W
N 264.57 TO POB N 264.57 E 416.33 S 264.59	N 142.56 E 127.67 S 150.99 W 141.24	TID: 8162 BROOKS CURTIS S	BEG NE/C SE NW, W 1345.36, TH S 754.69	REAL 2016 45.00 5.40 15.46 65.86	PT OF THE N NE NE SE
W 416.36 TO POB	CONT .452 ACS	17-08N-04W	TO POB, SE 89.97 S 208.70 NW 391.32	REAL 2016 45.00 5.40 15.46 65.86	REAL 2016 4,603.00 552.36 15.46 5,170.82
MOBILE HOME	REAL 2016 298.00 35.76 15.46 349.22	E NE SE NW	E 252.44 TO POB	TID: 9038 WALKER KENNETH A & DORIS	TID: 9396 CRISSUP MARTIN A & KAREN
REAL 2016 485.00 58.20 15.46 558.66	TID: 7717 HALE LARRY D REVOCABLE TRUST	MOBILE HOME	REAL 2016 2,027.00 243.24 15.46 2,285.70	W NE NE LESS 1 AC AND N NW SE NE	16-09N-04W
TID: 30616 EVANS KAILEY ROBERTS	25-08N-03W	REAL 2016 530.00 63.60 15.46 609.06	TID: 8531 AUTRY JACKIE L & PAULA S	REAL 2016 51.00 6.12 15.46 72.58	N W W NE NW
31-07N-04W	BEG NW/C NW4 E 1135.59' S345'	TID: 8166 CANTRELL SHANE WILLIAM & OLGA	31-08N-04W	TID: 9042 BOULDIN IVA MAE	REAL 2016 215.50 16.16 15.46 247.12
S NE SE SE (LESS HWY)	W 1135.59' N345 TO POB LESS 7.86 AC	17-08N-04W	BEG 208.71 S OF NW/C OF E NE NE, 187 S 330 E	09-09N-04W	TID: 9416 ELLINGTON JERRY DALE AND
REAL 2016 96.00 11.52 15.46 122.98	REAL 2016 513.00 61.56 15.46 590.02	E NE SE NW	N 38 W 121.29 N 149 W 208.71 TO POB	S NW NE LESS W 462' & NE SW NE	16-09N-04W
TID: 6879 PRICE RAMONA	TID: 8171 KILLINGSWORTH WILLIAM & OLGA	MOBILE HOME	REAL 2016 14.00 1.68 15.46 31.14	REAL 2016 45.00 5.40 15.46 65.86	E SW SW SE
32-07N-04W	19-08N-04W	REAL 2016 530.00 63.60 15.46 609.06	TID: 8533 SHUPERT GREG & JANIS E	REAL 2016 45.00 5.40 15.46 65.86	MOBILE HOME
BEG 582.12 N SW/C SW NW, E 399 N 132	E NW NE NE	TID: 8166 CANTRELL SHANE WILLIAM & OLGA	BEG NE/C SE NE NE, W 165 S 165 E 165	TID: 9036 WALKER KENNETH A & DORIS	REAL 2016 216.00 25.92 15.46 257.38
W 399 S 132 LESS .19 TO HWY ROW	REAL 2016 680.00 51.00 15.46 746.46	E 495 SE SW NW LESS 2.5 ACS	REAL 2016 153.00 18.36 15.46 186.82	W NE NE LESS 1 AC AND N NW SE NE	REAL 2016 215.50 16.16 15.46 247.12
REAL 2016 466.00 55.92 15.46 537.38	TID: 8220 TRIMMELL SHALEN R	REAL 2016 336.00 40.32 15.46 391.78	TID: 8539 TAFT ELISA	REAL 2016 51.00 6.12 15.46 72.58	TID: 9416 ELLINGTON JERRY DALE AND
TID: 6885 PAYTON BARBARA	19-08N-04W	TID: 8215 TPR INVESTMENTS, LLC	31-08N-04W	TID: 9042 BOULDIN IVA MAE	16-09N-04W
32-07N-04W	E W W SE SW	REAL 2016 1,644.00 197.28 15.46 1,856.74	COM AT NE/C OF SE NW TH W 1345.36 TH S 754.69	09-09N-04W	E SW SW SE
BEG 902.3 S & 1599.9 E OF NW/C OF SW,	REAL 2016 680.00 51.00 15.46 746.46	TID: 8215 TPR INVESTMENTS, LLC	S 445 TO POB TH S 174.69 W 311.12	BEG AT SE/C OF NE SE, N 208.85 W 208.85	MOBILE HOME
E 260'	TID: 8220 TRIMMELL SHALEN R	REAL 2016 1,644.00 197.28 15.46 1,856.74	NW 198.27 E 405.34 TO POB CONT 1.45 ACS	S 208.85 E 208.85 TO POB	REAL 2016 216.00 25.92 15.46 257.38
S 451.15' W 260' N 451.15' TO POB	19-08N-04W	TID: 8541 ESTES GARY J & PAMELA L	REAL 2016 14.00 1.68 15.46 31.14	REAL 2016 835.00 100.20 15.46 950.66	TID: 9526 STANFORD WILLIAM O & RENEE
MOBILE HOME	E NW NE NE	31-08N-04W	TID: 8539 TAFT ELISA	TID: 9060 PORTER CHARLES O JR	17-09N-04W
REAL 2016 300.00 36.00 15.46 351.46	REAL 2016 680.00 51.00 15.46 746.46	COM AT NE/C OF SE NW TH W 1345.36 TH S 174.69 W 311.12	NW 198.27 E 405.34 TO POB CONT 1.45 ACS	09-09N-04W	BEG 792W SE NE TH N330 W660
TID: 6925 SHOOTER'S BBQ LLC	TID: 8234 SACCHIERI THOMAS JR	REAL 2016 586.00 70.32 15.46 671.78	REAL 2016 1,644.00 197.28 15.46 1,856.74	BEG 330 E OF NW/C OF SEC, TH E 330	S330 E660 TO POB
33-07N-04W	19-08N-04W	TID: 8567 FOSTER GARY LEE	TID: 8541 ESTES GARY J & PAMELA L	S 660.57 W 329.90 N 660.43 TO BEG	REAL 2016 12.00 1.44 15.46 28.90
PT OF SW SE SE	E W W SE SW	32-08N-04W	REAL 2016 366.00 43.92 15.46 425.38	REAL 2016 523.00 62.76 15.46 601.22	TID: 9533 MAINUS WILLIAM DOYAL
REAL 2016 2,213.00 265.56 15.46 2,494.02	REAL 2016 997.00 119.64 15.46 1,132.10	NW NE NE NE	TID: 9101 WALKER KENNETH A	TID: 9075 FOWLER KEVIN D	17-09N-04W
TID: 23608 FRANKLIN KODY & MEREDITH	TID: 8234 SACCHIERI THOMAS JR	REAL 2016 46.00 5.52 15.46 66.98	REAL 2016 366.00 43.92 15.46 425.38	09-09N-04W	4.20 AC IN NW NW SW
36-07N-04W	19-08N-04W	TID: 8609 MILLS MIKE	TID: 9101 WALKER KENNETH A	BEG SE/C NE NW, W 659.58 N 330.06	REAL 2016 465.00 55.80 15.46 536.26
COMM AT NE/C OF NE, W 302.9' TO POB;	NE NE NE & N S NE NE	33-08N-04W	BEG AT SE/C OF NE SE, N 208.85 W 208.85	S 208.85 E 208.85 TO POB	REAL 2016 216.00 25.92 15.46 257.38
W 172' S 218.7' E 231.17' N15' W 226.37	REAL 2016 944.50 70.84 15.46 1,030.80	N W E NW NW NW	REAL 2016 835.00 100.20 15.46 950.66	REAL 2016 835.00 100.20 15.46 950.66	TID: 9526 STANFORD WILLIAM O & RENEE
TO POB CONT 1.01 ACRE MOL AND BEG AT NE/C OF NE;	TID: 8240 DOCKERY MARGETTA L	REAL 2016 586.00 70.32 15.46 671.78	TID: 9060 PORTER CHARLES O JR	TID: 9060 PORTER CHARLES O JR	17-09N-04W
W 302.9', S15'E 226.37', E 243.84', N 218.7' TO POB LESS E 1 ACRE MOL FOR CONT .37 ACRE MOL	THE ORIG PLATTED LOTS 1 & 2 BLK 1	TID: 8659 MC ENTIRE ELLEN	09-09N-04W	BEG 330 E OF NW/C OF SEC, TH E 330	BEG 792W SE NE TH N330 W660
REAL 2016 199.00 23.88 15.46 238.34	TERRI HGHTS VACATED 12-29-1994	34-08N-04W	BEG 330 E OF NW/C OF SEC, TH E 330	S 660.57 W 329.90 N 660.43 TO BEG	REAL 2016 12.00 1.44 15.46 28.90
** 08N 02W **	REAL 2016 3.00 0.36 15.46 18.82	NE NE NE NE	REAL 2016 523.00 62.76 15.46 601.22	REAL 2016 523.00 62.76 15.46 601.22	TID: 9533 MAINUS WILLIAM DOYAL
TID: 27363 SWINNEY LOUIS ANTHONY	TID: 25814 POINT PLEASANT APARTMENTS LLC	REAL 2016 944.50 70.84 15.46 1,030.80	TID: 9075 FOWLER KEVIN D	TID: 9075 FOWLER KEVIN D	17-09N-04W
19-08N-02W	19-08N-04W	TID: 8240 DOCKERY MARGETTA L	09-09N-04W	BEG SE/C NE NW, W 659.58 N 330.06	4.20 AC IN NW NW SW
2 TRACTS IN THE SW NW	E NW NE NE	REAL 2016 489.00 36.68 15.46 541.14	BEG SE/C NE NW, W 659.58 N 330.06	E 659.80 S 330 TO BEG	REAL 2016 465.00 55.80 15.46 536.26
REAL 2016 120.00 14.40 15.46 149.86	REAL 2016 944.50 70.84 15.46 1,030.80	** 09N 03W **	REAL 2016 355.00 42.60 15.46 413.06	REAL 2016 355.00 42.60 15.46 413.06	TID: 9578 SANCHEZ NORMA LYNN
** 08N 03W **	TID: 8257 SACCHIERI THOMAS JAMES	TID: 28387 MID-SOUTH MANAGEMENT INC	TID: 9078 FILES JOHNNY & DOROTHY	TID: 9078 FILES JOHNNY & DOROTHY	18-09N-04W
TID: 7191 SCHIEFERSTEIN LATANNA	PT OF SE COMM AT SE/C N 1036 E 50 FOR POB	31-09N-03W	REAL 2016 355.00 42.60 15.46 413.06	REAL 2016 355.00 42.60 15.46 413.06	BEG 208 3/4 N OF SW/C OF NW SW SW
05-08N-03W	W 205 S 245 W 183 N 215 TO HWY ROW NE ALONG	BEG 150' W OF THE SE/C OF SECT; TH	TID: 9078 FILES JOHNNY & DOROTHY	TID: 9078 FILES JOHNNY & DOROTHY	N 208 3/4 E 208 3/4 S 208 3/4 W 208 3/4 TO POB
BEG AT SE/C S N SW SW SW, TH W 270	POB LESS 1 AC	N 180' W 242' S 180' E 242' TO POB	09-09N-04W	REAL 2016 355.00 42.60 15.46 413.06	REAL 2016 14.00 1.68 15.46 31.14
N 165 E 270 S 165 TO POB	REAL 2016 1,670.50 125.29 15.46 1,811.25	REAL 2016 1,771.00 132.83 15.46 1,919.29	BEG 330 E OF NW/C OF SEC, TH E 330	TID: 9078 FILES JOHNNY & DOROTHY	TID: 9595 RDB HOLDINGS, LLC
REAL 2016 402.00 48.24 15.46 465.70					

From page 5C	HWY ROW LESS W 210' REAL 2016 4,382.50 328.69	BLK 1 LOT 21 CHEROKEEHILLADDN SECT 2 REAL 2016 1,633.00 195.96	ACRES ADDN LESS W 202' OF THE S2 OF LOT 7 ANNEXED TO DIBBLE CITY REAL 2016 25.00 3.00 15.46	** FOX RUN ** TID: 12333 HOWARD VIRGINIA BLK 3 LOT 4 FOX RUN ADDITION REAL 2016 1,613.00 193.56	TID: 12797 SANDERS OPAL (CHOAT) BLK 6 LOTS 1, 2 & 3 JOHNSONVILLE REAL 2016 9.00 1.08 15.46
OF NW SW, TH S 104.35 E 410 N 104.35 W 410 TO POB REAL 2016 304.00 36.48 15.46	15.46 4,726.65 ** ALLEN ACRES ** TID: 10540 WALDEN KENNY R BLK 1 LOT 4 ALLEN ACS REAL 2016 922.00 110.64 15.46	15.46 1,844.42 TID: 11186 NELSON JEF- FREY M BLK 1 LOT 22 CHEROKEEHILLADDN SECT 2 REAL 2016 1,621.00 194.52	43.46 TID: 11716 REYES LARRY & CRYSTAL BLK 1 W 202' OF THE S2 OF LOT 7 ANNEXED TO DIBBLE CITY MOBILE HOME REAL 2016 123.00 14.76 15.46	15.46 1,822.02 TID: 112338 CLARK KENNETH RAY, JR ROAD IMPROVEMENT BLK 3 LOT 9 FOX RUN ADDITION S 2016 790.22 94.83 15.46	25.54 TID: 12815 KELLEY KERRY G & ROBBIE SUE BLK 19 LOTS 1 THRU 3 JOHNSONVILLE REAL 2016 19.00 2.28 15.46
355.94 TID: 10004 BALDWIN MARK & DONNA 29-09N-04W COMM SW/C SW N 1097.18 TO POB W 391.19 S 201.66 W 256.07 S 10.44 W 44.58 N 432.13 E 693.97 S 227.29 TO POB LESS 2 AC REAL 2016 217.50 16.31 15.46	1,048.10 ** AIR PARK ESTATES ** TID: 10545 SMITH JENNIFER D & RYAN M 150 X 2640 - 9 ACS AIRPARK EST REAL 2016 35.00 4.20 15.46	50.18 TID: 11242 OVERSTREET ED- WARD A & BARBARA BLK 3 LOT 3 CHICKASAW ACS REAL 2016 597.00 71.64 15.46	153.22 TID: 11734 BELYEA LOUIS R BLK 1 LOT 19A COUNTRY ACS MOBILE HOME REAL 2016 109.00 13.08 15.46	900.51 TID: 112342 STALLINGS SA- BRINA B ROAD IMPROVEMENT BLK 3 LOT 13 FOX RUN ADDITION S 2016 790.22 94.83 15.46	36.74 TID: 12835 GIBSON BONNIE BLK 28 LOT 6 JOHNSONVILLE REAL 2016 3.00 0.36 15.46
249.27 TID: 10023 JOHNSON KEVIN D & STEPHANIE R 30-09N-04W N N NE SE REAL 2016 3,108.00 372.96	54.66 TID: 10546 SMITH JENNIFER D & RYAN M BLK 1 LOTS 1 & 2 AIRPARK EST REAL 2016 545.00 40.88 15.46	684.10 TID: 11243 OVERSTREET ED- WARD A & BARBARA BLK 3 N 50' OF LOT 4 CHICKASAW ACS REAL 2016 20.00 2.40 15.46	283.14 ** COUNTRY ESTATES ** TID: 11836 STALEY DON W & CAROLYN A BLK 1 LOT 2 COTTONWOOD CREEK REAL 2016 1,545.00 185.40	900.51 ** FOX VALLEY ** TID: 12358 DOMINGUEZ JOSE L & MARIA C BLK 1 LOT 1 W 202' OF LOTS 2 & 3 LOTS 79 & 96 --- AND --- BLK 3 LOT 78 FOX VALLEY REAL 2016 127.00 15.24 15.46	18.82 TID: 12836 GIBSON BONNIE BLK 28 LOTS 7 THRU 10 JOHNSONVILLE REAL 2016 16.00 1.92 15.46
15.46 3,496.42 TID: 10053 KAUTZ VICKIE GALE 30-09N-04W PT OF NW SE BEG 165 W & 440 N OF SE/C OF NW SE, N 440 W 495 S 440 E 495 TO POB REAL 2016 233.00 27.96 15.46	601.34 TID: 10548 BEATTIE S A BLK 1 LOT 4 AIRPARK EST REAL 2016 1,574.00 188.88	37.86 TID: 11249 SYKES BRYAN BLK 4 LOT 5 CHICKASAW ACS REAL 2016 31.00 3.72 15.46	15.46 1,745.86 ** DEER RUN ** TID: 11890 BLANCHARD PROPERTIES INC BLK 1 LOT 14 DEER RUN REAL 2016 6.00 0.72 15.46	157.70 TID: 12363 DOMINGUEZ JOSE L & MARIA C BLK 1 LOTS 2 & 3 LESS THE W 202' FOR DIBBLE ANNEX, LOTS 4 & 5, LOTS 80-95 LOTS 97-109 -- AND -- BLK 2 LOT 136--AND--BLK3LOTS70-77 FOX VALLEY REAL 2016 2,165.00 259.80	33.38 ** KINGS PARK ** TID: 12864 FOOTWORKS, INC. W 81' OF E 245' TRACT A KINGS PARK REAL 2016 1,214.00 91.05
276.42 TID: 10069 BROWN NANCY E & STEVEN T 30-09N-04W N NW NE NE MOBILE HOME REAL 2016 788.00 94.56 15.46	15.46 1,778.34 TID: 10563 COLE KATHLEEN J BLK 1 LOT 19 AIRPARK EST. REAL 2016 198.50 14.89 15.46	583.30 TID: 11254 MURRY STEVEN P BLK 5 LOT 1 CHICKASAW ACS REAL 2016 337.00 40.44 15.46	22.18 TID: 11899 BARNETT BRAD- LEY DALE BLK 2 LOT 9 DEER RUN REAL 2016 3,141.00 376.92	15.46 2,440.26 ** GREEN ACRES ** TID: 12528 BATES DANA L BLK 1 LOT 18 GREEN AC REAL 2016 44.00 5.28 15.46	15.46 1,320.51 TID: 12885 OVERSTREET TABATHA BLK 1 LOT 19 KINGS PARK REAL 2016 990.00 118.80 15.46
898.02 TID: 10101 LARSON LEROY 31-09N-04W E 1.50 ACS OF S SE SE SW MOBILE HOME REAL 2016 86.00 10.32 15.46	228.85 TID: 10564 COLE MERINE P TRUSTEE OF BLK 1 LOT 20 AIRPARK EST. REAL 2016 56.00 6.72 15.46	194.45 TID: 11255 SYKES BRYAN BLK 4 LOT 6 CHICKASAW ACS REAL 2016 507.00 60.84 15.46	15.46 3,533.38 TID: 11924 PLOTT ROY G & MARGORIE C BLK 2 LOT 34 DEER RUN REAL 2016 2,132.00 159.90	64.74 TID: 12530 HATTER JUDY MARIE BLK 1 LOT 20 GREEN AC REAL 2016 59.00 7.08 15.46	1,124.26 TID: 12923 WOOD BOBBY C & KIMBERLY J BLK 2 LOT 16 KINGS PARK REAL 2016 186.00 22.32 15.46
111.78 TID: 10126 DAVOULT LONNIE E TRUSTEE 31-09N-04W BEG 495 S NE/C NE NE NE, W 440 N 110 E 440 S 110 TO POB REAL 2016 406.00 48.72 15.46	78.18 * * BLANCHARD BUSINESS PARK ** TID: 10655 SHUPERT GREG- ORY L & ELAINE BLK 2 LOT 4 BLANCHARD BUSINESS PK REAL 2016 520.00 62.40 15.46	678.50 TID: 11254 MURRY STEVEN P BLK 5 LOT 1 CHICKASAW ACS REAL 2016 337.00 40.44 15.46	15.46 2,307.36 ** EAST PARK VILLAGE ** TID: 11985 SHUPERT GREG- ORY & ELAINE BEG AT SW/C OF BLK 5-TH N 337' E 200 S 337 W 200 TO POB CONT 1.38 AC M/L EAST PARK VILLAGE REAL 2016 1,060.00 127.20	81.54 TID: 12534 LONG STEVE & OR CHRISTY BLK 1 LOT 26 GREEN AC REAL 2016 406.00 48.72 15.46	482.50 TID: 12990 COLE CRYSTAL DAWN BLK 6 LOT 3 KIRBY ADDN REAL 2016 118.00 14.16 15.46
470.18 TID: 10134 SMITH RANDY E 31-09N-04W S SE NW SE REAL 2016 499.00 37.43 15.46	173.38 ** BRADFORD PLACE ** TID: 10698 LEYBA ARCHIE T BLK 3 LOT 9 BRADFORD PLACE ADDN REAL 2016 1,955.00 234.60	224.90 TID: 11532 WALKER DORIS D & KENNETH A BLK 1 LOT 9 CARR ACRES 3RD ADDN REAL 2016 555.00 66.60 15.46	15.46 1,202.66 * * THE ESTATES AT SOUTH- WIND HILLS ** TID: 30392 VANOVER JOSHUA BLK 1 LOT 5 THE ESTATES AT SOUTHWIND HILLS REAL 2016 6.00 0.72 15.46	470.18 TID: 12546 COMER JOYCE A BLK 1 LOT 39 GREEN AC MOBILE HOME REAL 2016 27.00 3.24 15.46	147.62 ** KITCHEN 3RD ADDITION ** TID: 13022 HARRISTHOMAS L BLK 1 LOT 13 KITCHENS 3RD REAL 2016 261.00 31.32 15.46
551.89 TID: 10194 ARVESTMENTS INC 32-09N-04W S SE NW SW LESS 25' OF E SIDE MOBILE HOME REAL 2016 902.00 108.24 15.46	15.46 2,205.06 ** BRADFORD PLACE III ** TID: 24130 COOK CYNTHIA E BLK 2 LOT 12 BRADFORD PLACE III REAL 2016 2,225.00 267.00	637.06 TID: 11533 WALKER KENNETH A SR & KENNETH BLK 1 LOT 10 CARR ACRES 3RD ADDN REAL 2016 517.00 62.04 15.46	22.18 ** EVATT ADDITION ** TID: 12012 HELLING DONNA BLK 5 LOTS 5 & 6 EVATT ADDN MOBILE HOME REAL 2016 187.00 22.44 15.46	45.70 TID: 12560 GREGORY DONNIS & SCOTT D BLK 1 LOT 53 GREEN AC REAL 2016 44.00 5.28 15.46	15.46 1,524.10 ** LANDRUN ADD SECT 1 ** TID: 13147 WATKINS NICOLE S BLK 1 LOT 13 LANDRUN ADDN SEC 1 REAL 2016 1,486.00 111.45
1,025.70 TID: 10210 STEPHENS COY D LIVING TRUST 33-09N-04W N 396 OF W NW NW NW REAL 2016 751.00 90.12 15.46	16.58 ** BRADFORD PLACE IV ** TID: 26478 COOK 01 DEVEL- OPMENT, LLC BLK 2 LOT 19 BRADFORD PLACE IV REAL 2016 2,886.00 346.32	594.50 TID: 11537 LAMBERT RONALD DEAN TRUSTEE BLK 1 LOT 15 CARR ACRES 3RD ADDN REAL 2016 602.00 72.24 15.46	224.90 ** FARMINGTON 1 ** TID: 24817 FARMINGTON PROPERTIES LLC BLK 5 COMMON AREA A FARMINGTON ADDN SEC 1 REAL 2016 2.00 0.24 15.46	64.74 TID: 12562 KROFT DAWNMA- RIE & DONALYN DEAN JESSE COOK BLK 1 LOT 55 GREEN AC REAL 2016 73.00 8.76 15.46	15.46 1,612.91 TID: 13157 WALKER CLAY & CHRISTAL SNOW BLK 2 LOT 1 LANDRUN ADDN SEC 1 REAL 2016 407.00 48.84 15.46
856.58 TID: 10232 GILLIAM RUSSELL 33-09N-04W NE SE NE MOBILE HOME REAL 2016 835.50 62.66 15.46	15.46 3,247.78 TID: 26480 COOK 01 DEVEL- OPMENT LLC BLK 2 LOT 20 BRADFORD PLACE IV REAL 2016 2,886.00 346.32	689.70 ** CARR ACRES # 4 ** TID: 11610 FRIZZELL RODNEY T & TAMMY S BLK 1 LOT 7 CARR ACS 4TH ADDN REAL 2016 470.00 56.40 15.46	17.70 TID: 24844 FARMINGTON PROPERTIES LLC BLK 7 COMMON AREA B FARMINGTON ADDN SEC 1 REAL 2016 2.00 0.24 15.46	97.22 TID: 12563 KROFT DAWNMA- RIE & DONALYN DEAN JESSE COOK BLK 1 LOT 56 GREEN AC REAL 2016 84.00 10.08 15.46	471.30 ** LADD ROAD ** TID: 13213 FEUERBORN JANICE BLK 2 LOT 3 LADD RD ADDN REAL 2016 516.00 61.92 15.46
913.62 TID: 10239 I HOMES, LLC 34-09N-04W COMM AT SW/C OF E2 W2 N700' TO POB TH N467.62 W467.62 S467.62 E467.62 TO POB CONT 5.02 ACS MOL AKA SECOND STORY RANCH REAL 2016 9,559.50 716.96	15.46 3,247.78 TID: 26480 COOK 01 DEVEL- OPMENT LLC BLK 2 LOT 20 BRADFORD PLACE IV REAL 2016 2,886.00 346.32	541.86 TID: 11629 VICSEK TODD M & CHERIE D BLK 1 LOT 26 CARR ACS 4TH ADDN REAL 2016 634.00 76.08 15.46	17.70 ** FIRST ADDITION ** TID: 12059 BREWER ROBERT J & CHERYL G BLK 4 E 20 OF LOT 15 & LOT 14 LESS E 5 1ST ADDN REAL 2016 130.00 15.60 15.46	109.54 ** GRAND VIEW ESTATES ** TID: 12573 HICKLIN THOMAS C & CLAUDIA BLK 1 LOT 10 GRAND VIEW ESTATES REAL 2016 236.00 28.32 15.46	99.46 ** MOCKINGBIRD ESTATES ** TID: 27908 DEDA HOMES LLC BLK 1 LOT 8 MOCKINGBIRD ESTATES REAL 2016 474.00 56.88 15.46
15.46 10,291.92 TID: 10251 OWENS ERIC D & SUSAN D 34-09N-04W PT OF NW AND SW OF SECT CONT 102 ACS MOL LESS 55 ACS REAL 2016 76.00 9.12 15.46	332.42 ** BRAKEFIELD ADDITION ** TID: 10878 HARRIS THOMAS L BLK 1 LOT 4 BRAKEFIELD ADDN REAL 2016 332.00 39.84 15.46	725.54 ** CROWN HEIGHTS ** TID: 25820 LEGACY CUSTOM HOMES INC BLK 1 LOT 6 CROWN HEIGHTS ADDN REAL 2016 1,424.00 170.88	161.06 TID: 12061 SANDERS OPAL L BLK 4 N 55 OF W 30 LOT 15 & N 55 LOT 16 1ST ADDN REAL 2016 78.00 9.36 15.46	279.78 ** HOLDEN ACRES ** TID: 12576 SECRIST THE- RESA M BLK 1 LOT 1 HOLDEN ACRES MOBILE HOME REAL 2016 654.00 78.48 15.46	546.34 ** MARKHAM ADDITION ** TID: 13438 CHISM JOHN KEN- NETH & TONETTE J BLK 1 LOT 17 MARKHAM ADDN REAL 2016 2,583.00 309.96
100.58 ** 10N 04W ** TID: 10296 MORRIS JESSICA E 29-10N-04W E W SE SW LESS 5 ACS REAL 2016 2,812.00 337.44	387.30 ** CAMEO ESTATES ** TID: 10947 CHILDRESS GARY L BLK 1 E 330 OF THE N 635' OF LOT 3 CAMEO EST REAL 2016 1,602.00 192.24	15.46 1,610.34 TID: 25822 LEGACY CUSTOM HOMES INC BLK 1 LOT 8 CROWN HEIGHTS ADDN REAL 2016 1,427.00 171.24	102.82 TID: 12069 MOOI JOYCE BEG SE/C BLK 15 LOT 1 1ST ADDN REAL 2016 307.00 36.84 15.46	747.94 TID: 12598 KLM ENTERPRISES INC BLK 1 LOT 23 HOLDEN ACRES MOBILE HOME REAL 2016 703.00 84.36 15.46	15.46 2,908.42 ** MOTE ADDITION ** TID: 13452 HARRIS THOMAS L BLK 2 LOT 1 & E 25 OF LOT 2 MOTE ADDN REAL 2016 204.00 24.48 15.46
15.46 3,164.90 TID: 10355 YOCHAM ROBERT & JERRI 31-10N-04W COMM SW/C OF SE SW TH E 58.8 TO POB N 272.66 W 223.5 N 685.97 E 618.02 S 263.43 W 208.71 S 208.71 E 3.67 S 211.67 W 101.28 S 275.42 W 91.22 REAL 2016 138.00 16.56 15.46	912.58 TID: 10962 GOMEZ RAYMOND JR BLK 1 S 1/2 OF LOT 10 CAMEO EST REAL 2016 1,317.00 158.04	45.70 TID: 25828 LEGACY CUSTOM HOMES LLC BLK 1 LOT 14 CROWN HEIGHTS ADDN REAL 2016 1,427.00 171.24	900.51 TID: 112118 TUCKER CODY ROAD IMPROVEMENT BLK 1 LOT 12 FOX RUN SECTION 2 S 2016 737.53 88.50 15.46	802.82 TID: 30801 RUNCO, LLC BLK 1 S PT OF LOT 34 HOLDEN ACRES REAL 2016 33.00 3.96 15.46	243.94 ** NATASHA BROOKS ** TID: 13461 JOHNSON JOHN- NY & TAMMY R BLK 1 LOT 7 NATASHA BROOK ESTATES MOBILE HOME REAL 2016 649.00 77.88 15.46
170.02 TID: 10380 RDB HOLDINGS, LLC 32-10N-04W BEG SW/C OF SEC TH E 1372.07 TO POB TH E 155 N 350 W 155 S 350 TO POB REAL 2016 35.00 4.20 15.46	15.46 1,490.50 ** CARR ACRES ** TID: 11008 KERR TREEFA J BLK 1 LOT 24 LESS THE S 1' CARR ACS REAL 2016 623.00 74.76 15.46	75.94 ** CROSS TIMBERS ** TID: 11657 TILLMAN DANAE BLK 1 LOT 6 CROSS TIMBERS EST REAL 2016 166.00 19.92 15.46	841.49 TID: 112126 LONDON BILL JAMES & ANGELA LYN ROAD IMPROVEMENT BLK 1 LOT 20 FOX RUN SECTION 2 S 2016 790.22 94.83 15.46	644.90 ** HIGHLAND ADDITION ** TID: 12683 GREGORY LEE & SHEREE BLK 9 LOTS 4, 5 & 6 HIGHLAND ADDN REAL 2016 329.00 39.48 15.46	742.34 TID: 13573 DAWKINS ANDREW JACKSON JR BLK 7 LOT 5 NEWCASTLE OAKS SECTION II REAL 2016 949.00 113.88 15.46
54.66 TID: 10391 RDB HOLDING, LLC 32-10N-04W PT OF SE SE SW SW REAL 2016 130.00 15.60 15.46	713.22 TID: 11018 JACKSON TERI BLK 2 LOT 8 CARR ACS REAL 2016 945.00 113.40 15.46	201.38 TID: 11669 SCHNELL JIMMY W & NATALIE D BLK 1 LOT 18 CROSS TIMBERS EST REAL 2016 5.00 0.60 15.46	900.51 TID: 112158 KENNEDY JON B & MINDY R ROAD IMPROVEMENT BLK 1 LOT 52 FOX RUN SECTION 2 S 2016 763.87 91.66 15.46	644.90 ** HIGHLAND ADDITION ** TID: 12683 GREGORY LEE & SHEREE BLK 9 LOTS 4, 5 & 6 HIGHLAND ADDN REAL 2016 329.00 39.48 15.46	977.54 ** NEWCASTLE OAKS ** TID: 13540 BROWN ROGER B BLK 3 LOT 4 NEWCASTLE OAKS REAL 2016 587.50 44.06 15.46
161.06 TID: 10392 RDB HOLDINGS, LLC 32-10N-04W BEG AT SW/C W TH E 1527.07 TO POB E 168.32 N 59.60 NW 276.66 NE 15.02 W 144.52 S 350 TO POB REAL 2016 36.00 4.32 15.46	1,073.86 ** CEDAR RIDGE ** TID: 11096 GRIFFIN RANDY D BLK 1 PT OF LOT 1 (5.43 AC) CEDAR RIDGE REAL 2016 836.50 62.74 15.46	748.07 TID: 11714 REYES LARRY & CRYSTAL BLK 1 S2 OF LOT 7 COUNTRY	870.99 ** FOX RUN III ** TID: 12257 NELSON JEFFREY BLK 3 LOT 18 FOX RUN SECTION 3 REAL 2016 2,001.00 240.12	383.94 TID: 29699 MILLSAP EDWARD & CHRISTINA BLK 16 LOTS 1-3 & 10-12 HIGHLAND ADDN REAL 2016 20.00 2.40 15.46	1,078.34 TID: 13616 PHILLIPS JAKE E BLK 10 LOT 8 NEWCASTLE OAKS SECTION II REAL 2016 968.00 116.16 15.46
55.78 TID: 10393 RDB HOLDINGS, LLC 32-10N-04W PT OF SE SE SW SW REAL 2016 294.00 35.28 15.46	914.70 ** CHEROKEE HILL #2 ** TID: 11174 WEHLING JAMES MICHAEL & MICHELLE A BLK 1 LOT 10 CHEROKEEHILLADDN SECT 2 REAL 2016 916.50 68.74 15.46	201.38 TID: 11669 SCHNELL JIMMY W & NATALIE D BLK 1 LOT 18 CROSS TIMBERS EST REAL 2016 5.00 0.60 15.46	15.46 2,256.58 TID: 12258 NELSON JEF- FERY M BLK 3 LOT 19 FOX RUN SECTION 3 REAL 2016 2,034.00 244.08	644.90 ** HIGHLAND ADDITION ** TID: 12683 GREGORY LEE & SHEREE BLK 9 LOTS 4, 5 & 6 HIGHLAND ADDN REAL 2016 329.00 39.48 15.46	15.46 1,878.02 REAL 2016 6.00 0.72 15.46
344.74 TID: 10416 MID-SOUTH PROP- ERTIES INC 34-10N-04W BEG @ SW/C SE, E 2028' TO POB; N 445' E 280' S38'E 537' S 25' W 616' TO POB LESS SPT OF PROPERTY FOR	1,000.70 TID: 11184 NELSON JEF- FREY M BLK 1 LOT 20 CHEROKEEHILLADDN SECT 2 REAL 2016 1,889.00 226.68	748.07 TID: 11714 REYES LARRY & CRYSTAL BLK 1 S2 OF LOT 7 COUNTRY	15.46 2,293.54	15.46 4,526.82 ** JOHNSVILLE ** TID: 12793 SANDERS OPAL (CHOAT) BLK 4 LOT 1 JOHNSONVILLE REAL 2016 6.00 0.72 15.46	15.46 1,878.02

From page 6C	BLK 3 LOT 3 OAK FOREST ADDN REAL 2016 104.00 12.48 15.46	BLK 6 LOT 27 QUAIL RUN SEC 2 REAL 2016 1,365.00 163.80 27.02 1,555.82	REAL 2016 171.00 20.52 15.46 206.98	REAL 2016 53.00 6.36 15.46 257.38
TID: 13657 HOPKINS LIVING TRUST	TID: 14000 VILLALOBOS JUAN J & ROCIO	** RAYMOND HEIGHTS **	S 2016 344.33 41.32 10.46 396.11	** VINSON ESTATES **
BLK 16 LOT 15 NEWCASTLE OAKS SECTION IV	BLK 3 LOT 4 OAK FOREST ADDN REAL 2016 104.00 12.48 15.46 131.94	TID: 14590 WILLIAMS SEAN & TABATHA	S 2016 957.43 114.89 10.46 1,082.78	TID: 23618 DAVIS STEVE & GAYLA
REAL 2016 927.00 111.24 15.46 1,053.70	REAL 2016 104.00 12.48 15.46 131.94	BLK 1 LOT 1 RAYMOND HGTS REAL 2016 785.00 94.20 15.46 894.66	Grand Total 1,472.76 176.73 36.38 1,685.87	BLK 1 LOT 1 VINSON ESTATES ADDN MOBILE HOME
** NEWCASTLE HILLS #1 **	** OAK FOREST 2 **	REAL 2016 785.00 94.20 15.46 894.66	** STEELE RE-SUB **	REAL 2016 1,094.00 131.28 15.46 1,240.74
TID: 13719 WILLHOIT RICK	TID: 14002 HURLEY JIMMIE D & TERRIE L	TID: 14608 ROGERS DOUGLAS M & CONNIE S	TID: 15459 HARRIS THOMAS L	TID: 23619 LOPEZ ALONZO
BLK 1 LOT 14 MOBILE HOME	BLK 1 LOTS 3 & 4 OAK FOREST SEC 2 MOBILE HOME	BLK 1 LOT 19 RAYMOND HGTS REAL 2016 47.00 5.64 15.46 68.10	BLK 3 LOT 14 STEELE RE-SUB REAL 2016 185.00 22.20 15.46 222.66	BLK 1 LOT 2 VINSON ESTATES ADDN REAL 2016 258.00 30.96 15.46 304.42
NEWCASTLE HILLS ONE REAL 2016 908.00 108.96 15.46 1,032.42	REAL 2016 451.00 54.12 15.46 520.58	TID: 14615 USSERY STEPHEN M & SHIRLEY	** SUNSET HEIGHTS **	REAL 2016 258.00 30.96 15.46 304.42
TID: 13725 LEMONS BRANDI J	** OSIE'S ACRES **	BLK 2 W 70 OF LOT 17 & E 5 OF LOT 18	TID: 15497 SPRATT HAROLD D & BARBARA K	TID: 23621 CARPIO-ROMERO OCTAVIO
BLK 1 LOT 20 MOBILE HOME	TID: 26036 FINLEY BEVERLY & WILLIAM K	BLK 1 LOT 26 RAYMOND HGTS MOBILE HOME	BLK 2 W 70 OF LOT 17 & E 5 OF LOT 18	BLK 1 LOT 4 VINSON ESTATES ADDN REAL 2016 258.00 30.96 15.46 304.42
REAL 2016 1,088.00 130.56 15.46 1,234.02	BLK 1 LOT 24 - 25 OSIE'S ACRES MOBILE HOME	REAL 2016 458.00 54.96 15.46 528.42	SUNSET HGHTS REAL 2016 243.50 18.26 15.46 277.22	TID: 23622 CARPIO-ROMERO OCTAVIO
TID: 27131 RAY LOLA SUE	REAL 2016 989.00 118.68 15.46 1,123.14	** ROSEBUD ESTATES **	TID: 15500 TAYLOR RICHARD D & BETTY ANNE	BLK 1 LOT 5 VINSON ESTATES ADDN REAL 2016 692.00 83.04 15.46 790.50
BLK 1 PART OF LOT 37 NEWCASTLE HILLS ONE 330.36 X 131.85 REAL 2016 201.00 24.12 15.46 240.58	** PERDUE ACRES **	TID: 14631 SCARBERRY TONY BRENT	BLK 2 LOT 20 SUNSET HGHTS REAL 2016 452.00 54.24 15.46 521.70	TID: 23623 CASTRO-SOSA HERIBERTO
TID: 13746 STROUD CLELLAV	TID: 25054 NOWLIN DONALD M & VANESSA M	BLK 1 LOT 11-13 ROSEBUD EST REAL 2016 15.00 1.80 15.46 32.26	TID: 15517 YOUNG R A & MARY KAY	BLK 1 LOT 6 VINSON ESTATES ADDN REAL 2016 258.00 30.96 15.46 304.42
BLK 1 LOT 41 MOBILE HOME	BLK 1 LOT 4 PERDUE ACRES REAL 2016 2,268.00 170.10 15.46 2,453.56	** RED OAKS **	BLK 3 LOT 12 SUNSET HGHTS REAL 2016 965.00 115.80 15.46 1,096.26	TID: 23624 ESCALERA EVERADO DE LOERA & LORENA VELASCO BALLIN
NEWCASTLE HILLS ONE REAL 2016 495.00 59.40 15.46 569.86	** PARK PLACE CONDOMINIUMS **	TID: 14640 MYERS GARLAND E & VANIA S	** STENSON CREEK **	BLK 1 LOT 7 VINSON ESTATES ADDN REAL 2016 258.00 30.96 15.46 304.42
** NEWCASTLE HILLS #2 **	TID: 28774 MERCY INVESTMENTS, INC	BLK 1 LOT 9 RED OAKS MOBILE HOME	TID: 15615 D & G JOINT VENTURES LLC	REAL 2016 258.00 30.96 15.46 304.42
TID: 13766 HAYES CLIFTON & OR DEBRA	BLK 1 LOT 1 PARK PLACE CONDOMINIUMS	REAL 2016 84.00 10.08 15.46 109.54	BLK 1 LOT 26 STENSON CREEK EST REAL 2016 2,569.00 308.28 15.46 2,892.74	TID: 23625 ESCALERA EVERADO DE LOERA & LORENA VELASCO BALLIN
BLK 1 LOT 63 NEWCASTLE HILLS TWO REAL 2016 509.00 61.08 15.46 585.54	REAL 2016 1,074.00 128.88 15.46 1,218.34	** REMINGTON INDUSTRIAL PARK **	** TERRI HEIGHTS **	BLK 1 LOT 8 VINSON ESTATES ADDN REAL 2016 258.00 30.96 15.46 304.42
TID: 13774 MOSIER JAMES H JR	TID: 28775 MERCY INVESTMENTS, INC	TID: 25966 BIGSKY DEVELOPMENT LLC	TID: 15670 DOCKERY MARGARET JETTA L	REAL 2016 258.00 30.96 15.46 304.42
BLK 1 LOT 71 NEWCASTLE HILLS TWO MOBILE HOME	BLK 1 LOT 2 PARK PLACE CONDOMINIUMS	BLK 1 LOT 10 REMINGTON INDUSTRIAL PARK	BLK 1 LOT 17 TERRI HEIGHTS ADDN REAL 2016 519.00 62.28 15.46 596.74	TID: 25370 GONZALES DOMINGO
REAL 2016 840.00 100.80 15.46 956.26	REAL 2016 1,422.00 170.64 15.46 1,608.10	REAL 2016 826.00 99.12 15.46 940.58	** TIMBEROAKS II **	BLK 1 LOT 13 VINSON ESTATES REAL 2016 258.00 30.96 15.46 304.42
TID: 13777 TRIMMELL PAUL	TID: 28776 MERCY INVESTMENTS, INC	** RIDGEVIEW ESTATES **	TID: 15758 WITTENBACH JAMES C & CAROLYN M	TID: 23631 GONZALES DOMINGO
BLK 1 LOT 74 NEWCASTLE HILLS TWO MOBILE HOME	BLK 1 LOT 3 PARK PLACE CONDOMINIUMS	TID: 14876 CANNON NAOMI	BLK 7 LOT 6 TIMBEROAKS PHASE II REAL 2016 2,407.00 288.84 15.46 2,711.30	BLK 1 LOT 14 VINSON ESTATES ADDN REAL 2016 281.00 33.72 15.46 330.18
REAL 2016 1,049.00 125.88 15.46 1,190.34	REAL 2016 1,813.00 217.56 15.46 2,046.02	BLK 1 W2 OF LOTS 9 & 10 RIDGEVIEW EST REAL 2016 573.00 42.98 15.46 631.44	** THE RIDGE SEC 1 **	TID: 23632 GONZALES DOMINGO
TID: 13779 REID SHARON M	TID: 28778 MERCY INVESTMENTS, INC	** ROYAL GARDENS **	TID: 26695 FORREST CREEK LLC	BLK 1 LOT 15 VINSON ESTATES ADDN REAL 2016 258.00 30.96 15.46 304.42
- TRUSTEE OF THE	BLK 1 LOT 5 PARK PLACE CONDOMINIUMS	TID: 14904 MC CLUNG ANDREW CHRISTIAN	BLK 1 LOT 1 THE RIDGE SEC. 1 REAL 2016 102.00 12.24 15.46 129.70	TID: 23641 DEES DOUG & CINDY
BLK 1 LOT 76 NEWCASTLE HILLS TWO MOBILE HOME	REAL 2016 1,285.00 154.20 15.46 1,454.66	.75 ACS IN SEC 2 6N 2W PT NE NE	REAL 2016 102.00 12.24 15.46 129.70	BLK 1 LOT 24 VINSON ESTATES ADDN (2) MOBILE HOMES REAL 2016 179.00 21.48 15.46 215.94
REAL 2016 1,059.00 127.08 15.46 1,201.54	TID: 28779 MERCY INVESTMENTS, INC	ROYAL GARDENS REAL 2016 1,716.00 205.92 15.46 1,937.38	TID: 26701 COOK CYNTHIA E & BRENT C	REAL 2016 179.00 21.48 15.46 215.94
TID: 13797 GHERNA RICHARD D	BLK 1 LOT 6 PARK PLACE CONDOMINIUMS	** SANDTOWN 13-6N-2W **	BLK 1 LOT 7 THE RIDGE SEC. 1 REAL 2016 2,695.00 323.40 15.46 3,033.86	TID: 23645 LOPEZ ALONZO
BLK 1 LOT 94 NEWCASTLE HILLS TWO MOBILE HOME	REAL 2016 1,169.00 140.28 15.46 1,324.74	TID: 14937 ARVESON GWEN H & J SCOTT	TID: 26704 FORREST CREEK LLC	BLK 1 LOT 28 VINSON ESTATES ADDN REAL 2016 258.00 30.96 15.46 304.42
REAL 2016 489.00 58.68 15.46 563.14	TID: 28780 MERCY INVESTMENTS, INC	BEG SW/C OF 9E THEN N 110.64 E 252.15	BLK 2 LOT 10 THE RIDGE, SEC. 1 REAL 2016 102.00 12.24 15.46 129.70	TID: 15905 REYES ALDO L
** OASIS RANCH **	BLK 1 LOT 7 PARK PLACE CONDOMINIUMS	S 110.43 W 245.38 TO POB SANDTOWN	REAL 2016 2,878.00 345.36 15.46 3,238.82	BLK 1 LOT 1 VALLEY VIEW ESTATES REAL 2016 227.00 27.24 15.46 269.70
TID: 24675 TPRINVESTMENTS LLC	REAL 2016 1,231.00 147.72 15.46 1,394.18	REAL 2016 1,054.00 126.48 15.46 1,195.94	TID: 26718 FORREST CREEK LLC	REAL 2016 227.00 27.24 15.46 269.70
BLK 1 LOT 6 OASIS RANCH REAL 2016 135.50 10.16 15.46 161.12	** QUAIL HAVEN #2 **	TID: 14948 MARGISON DOUGLAS H & ALICE J	BLK 2 LOT 6 THE RIDGE, SEC. 1 REAL 2016 102.00 12.24 15.46 129.70	TID: 15906 REYES ROBERTO
TID: 24678 TPRINVESTMENTS LLC	TID: 14353 KING NAOMI & ANTHONY D TOS	COM AT INTER E & W ONE QUARTER SEC & CENTER OF HWY 77-N 1086.90 E 50 TO POB SANDTOWN	REAL 2016 2,878.00 345.36 15.46 3,238.82	BLK 1 LOT 2 VALLEY VIEW ESTATES REAL 2016 548.00 65.76 15.46 629.22
BLK 1 LOT 9 OASIS RANCH REAL 2016 135.50 10.16 15.46 161.12	REAL 2016 574.00 43.05 15.46 632.51	REAL 2016 346.00 41.52 15.46 402.98	TID: 26719 FORREST CREEK LLC	TID: 15907 REYES ALDO L & LAURA
TID: 24679 TPRINVESTMENTS LLC	** QUAIL HAVEN **	** SHELLIBROOK ESTATES **	BLK 2 LOT 7 THE RIDGE, SEC. 1 REAL 2016 102.00 12.24 15.46 129.70	BLK 1 LOT 3 VALLEY VIEW ESTATES REAL 2016 207.00 24.84 15.46 247.30
BLK 1 LOT 10 OASIS RANCH REAL 2016 135.50 10.16 15.46 161.12	TID: 114384 BAKER JOSEPH G & KIMBERLY J	TID: 15074 ORTEGON FRANCISCO J & BERTHA	REAL 2016 102.00 12.24 15.46 129.70	TID: 15908 REYES ALDO L & LAURA
TID: 24687 GILBERT CAREY & WENDY	WATER IMPROVEMENT DISTRICT	BLK 3 LOT 27 SHELLIBROOK EST REAL 2016 185.00 22.20 15.46 222.66	TID: 26724 H & C CONSTRUCTION LLC	BLK 1 LOT 4 VALLEY VIEW ESTATES REAL 2016 207.00 24.84 15.46 247.30
BLK 1 LOT 18 OASIS RANCH REAL 2016 2,691.00 322.92 15.46 3,029.38	BLK 1 LOT 1 QUAIL HAVEN S 2016 174.98 21.00 15.46 211.44	** SANDY CREEK **	BLK 2 LOT 12 THE RIDGE, SEC. 1 REAL 2016 3,254.00 390.48 15.46 3,659.94	TID: 15909 REYES ALDO L & LAURA
TID: 24695 SACCHIERI RAY	TID: 114385 BAKER JOSEPH G & KIMBERLY J	TID: 15119 SRNSKY DAVID A & LINDA C	TID: 26725 FORREST CREEK LLC	BLK 1 LOT 4 VALLEY VIEW ESTATES REAL 2016 207.00 24.84 15.46 247.30
BLK 2 LOT 3 OASIS RANCH REAL 2016 2,584.00 310.08 15.46 2,909.54	WATER IMPROVEMENT DISTRICT	BLK 1 LOT 14 & LOT 15 (7.5 ACRES)	BLK 2 LOT 13 THE RIDGE, SEC. 1 REAL 2016 102.00 12.24 15.46 129.70	TID: 15915 KEITH GILBERT L
TID: 24739 TPRINVESTMENTS LLC	BLK 1 LOT 2 QUAIL HAVEN S 2016 143.87 17.26 15.46 176.59	SANDY CREEK ADDN REAL 2016 244.00 29.28 15.46 288.74	REAL 2016 102.00 12.24 15.46 129.70	BLK 1 LOT 11 VALLEY VIEW ESTATES REAL 2016 233.00 27.96 15.46 276.42
BLK 4 LOT 29 OASIS RANCH REAL 2016 1,465.00 109.88 15.46 1,590.34	TID: 14402 BRUNKER RODNEY W & DEBBIE K	TID: 15123 SRNSKY DAVID ALLEN & LINDA CAR	TID: 26733 COOK 01 DEVELOPMENT, LLC	TID: 15916 KEITH GILBERT L
TID: 24744 LEE JEFFREY D	BLK 1 LOT 18 QUAIL HAVEN S 2016 391.88 47.03 15.46 454.37	BLK 1 LOT 20 (3.750 ACS) SANDY CREEK ADDN MOBILE HOME	BLK 2 LOT 21 THE RIDGE, SEC. 1 REAL 2016 4,121.00 494.52 15.46 4,630.98	BLK 1 LOT 12 VALLEY VIEW ESTATES MOBILE HOME REAL 2016 488.00 58.56 15.46 562.02
BLK 4 LOT 32 OASIS RANCH REAL 2016 2,488.00 298.56 15.46 2,802.02	TID: 114385 BAKER JOSEPH G & KIMBERLY J	REAL 2016 41.00 4.92 15.46 61.38	TID: 15870 KNOLL VERNON & CONNIE	BLK 1 LOT 14 VALLEY VIEW ESTATES REAL 2016 288.50 21.64 15.46 325.60
TID: 24750 TPRINVESTMENTS LLC	WATER IMPROVEMENT DISTRICT	TID: 15124 SRNSKY DAVID & LINDA	BLK 1 LOT 18 TWIN SPRINGS EST REAL 2016 747.00 89.64 15.46 852.10	TID: 15919 HALEY TRACY JO & LORA MAE DUNN
BLK 4 LOT 36 OASIS RANCH REAL 2016 1.00 0.12 15.46 16.58	BLK 1 LOT 17 QUAIL HAVEN S 2016 143.87 17.26 15.46 176.59	BLK 1 LOT 21 (3.750 ACS) SANDY CREEK ADDN MOBILE HOME	TID: 15873 BOWEN TONY DALE	BLK 1 LOT 15 VALLEY VIEW ESTATES REAL 2016 155.00 18.60 15.46 189.06
** OAK CREEK ESTATES **	TID: 114401 WALLIS STEVEN & DANNY & LYNDA	REAL 2016 227.00 27.24 15.46 269.70	BLK 1 LOT 21 TWIN SPRINGS EST MOBILE HOME REAL 2016 42.00 5.04 15.46 62.50	TID: 15926 KEITH GILBERT LEE
TID: 13959 GRIMES KENNETH ALLEN & RACHEL ELIZABETH	WATER IMPROVEMENT DISTRICT	TID: 15125 SRNSKY DAVID & LINDA	TID: 15884 WATKINS KAYLA NICOLE	BLK 1 LOT 22 VALLEY VIEW ESTATES REAL 2016 217.00 26.04 15.46 258.50
BLK 1 LOT 12 OAK CREEK EST REAL 2016 446.50 33.49 15.46 495.45	BLK 1 LOT 2 QUAIL HAVEN S 2016 391.88 47.03 15.46 454.37	BLK 1 LOT 22 (3.750 ACS) SANDY CREEK ADDN REAL 2016 41.00 4.92 15.46 61.38	BLK 1 LOT 32 TWIN SPRINGS EST REAL 2016 402.00 48.24 15.46 465.70	TID: 15930 KEITH GILBERT LEE
** OAK FOREST **	TID: 14402 BRUNKER RODNEY W & DEBBIE K	TID: 15149 BUTLER WILLIAM PRICE & KARRIE	BLK 1 LOT 34 TWIN SPRINGS EST REAL 2016 1,029.00 123.48 15.46 1,167.94	BLK 1 LOT 26 VALLEY VIEW ESTATES REAL 2016 301.00 36.12 15.46 352.58
TID: 13976 MILLS MICHAEL S & TRACEY L	BLK 1 LOT 18 QUAIL HAVEN REAL 2016 729.00 87.48 15.46 831.94	BLK 1 LOT 54 (3.637 ACS) SANDY CREEK ADDN MOBILE HOME	TID: 15887 MELIN DAVID & KRISTIE	TID: 15936 VAN ENTERPRISES LLC
BLK 1 LOT 4 OAK FOREST REAL 2016 114.00 13.68 15.46 143.14	S 2016 240.83 28.90 15.46 285.19	REAL 2016 295.00 35.40 15.46 345.86	BLK 1 LOT 35 TWIN SPRINGS EST MOBILE HOME REAL 2016 258.00 30.96 15.46 304.42	BLK 1 LOT 32 VALLEY VIEW ESTATES REAL 2016 405.00 48.60 15.46 469.06
TID: 13977 MILLS MICHAEL S	Grand Total 969.83 116.38 30.92 1,117.13	** SUNSET RIDGE EST I **	TID: 15889 ROGERS JAMES L & LOUELLEN S	TID: 15938 ROOF JEREMY & SAVANNA
BLK 1 LOT 5 OAK FOREST ADDITION REAL 2016 57.00 6.84 15.46 79.30	TID: 14410 KINDRICK CLIFFORD	TID: 15190 SPOTTS CLIFFORD R	BLK 1 LOT 37 TWIN SPRINGS EST MOBILE HOME REAL 2016 255.00 30.60 15.46 301.06	BLK 1 LOT 34 VALLEY VIEW ESTATES REAL 2016 1,313.00 157.56 15.46 1,486.02
TID: 13984 ENO NANCY	BLK 1 LOT 26 QUAIL HAVEN MOBILE HOME	REAL 2016 42.00 5.04 15.46 62.50	TID: 15893 TURRELL JERRY W & ODESSA TATOM	TID: 15941 MORGAN ADRIAN O'SHEA
BLK 1 LOT 12 OAK FOREST ADDN REAL 2016 126.00 15.12 15.46 156.58	REAL 2016 541.00 64.92 15.46 621.38	BLK 3 LOT 4 SUNSET RIDGE ESTATES 1 REAL 2016 3,425.00 411.00 15.46 3,851.46	BLK 1 LOT 41 TWIN SPRINGS EST MOBILE HOME REAL 2016 216.00 25.92 15.46 257.38	BLK 1 LOT 37 VALLEY VIEW ESTATES REAL 2016 216.00 25.92 15.46 257.38
TID: 13985 ENO JOHN & OR NANCY MILLER	TID: 14442 BAHAJAK PATRICK G	** SHADY ACRES **	TID: 15941 MORGAN ADRIAN O'SHEA	
BLK 1 LOT 13 OAK FOREST ADDN REAL 2016 188.00 22.56 15.46 226.02	BLK 2 LOT 23 QUAIL HAVEN REAL 2016 47.00 5.64 15.46 68.10	TID: 15265 HAWKINS CHARLENE & CLINT		
TID: 13987 BUSSEY JERRY L & TREVA L	S 2016 482.29 57.87 15.46 555.62	BLK 1 N 270' OF LOT 12 SHADY ACS REAL 2016 258.00 30.96 15.46 304.42		
BLK 1 LOT 15 OAK FOREST ADDN MOBILE HOME	Grand Total 529.29 63.51 30.92 623.72	TID: 15267 JOHNS PAMELA		
REAL 2016 647.00 77.64 15.46 740.10	TID: 14443 JONES DANNY R & PATRICIA A	BLK 1 PT OF LOT 12 (1 AC) BEG AT A PT		
TID: 13999 VILLALOBOS JUAN J & ROCIO	BLK 2 LOT 24 QUAIL HAVEN MOBILE HOME	132' W & 60' N OF SE/C OF LOT 12 TH		
	REAL 2016 271.00 32.52 15.46 318.98	W 132' N 330 E 132' S 330' TO POB		
	S 2016 302.85 36.34 15.46 354.65	SHADY ACS REAL 2016 588.00 70.56 15.46 674.02		
	Grand Total 573.85 68.86 30.92 673.63	** SILVER CITY **		
	** QUAIL RUN # 2 **	TID: 15288 SPRATT HAROLD D & BARBARA K		
	TID: 14477 BOCK LISA M	BLK 3 LOT 12 SILVER CITY REAL 2016 123.00 9.23 15.46 147.69		
	BLK 5 LOT 25 QUAIL RUN SEC 2 REAL 2016 1,929.00 231.48 15.46 2,175.94	TID: 15293 LEMONS ROBERT DON		
	TID: 14491 KENNEDY JOHN B & VIRGINIA E	BLK 4 LOT 7 SILVER CITY		

From page 7C	249.54 TID: 17198 CLOUD FRANK E BLK 79 LOTS 7 & 8 BLANCHARD REAL 2016 118.00 14.16 15.46	BERLY BLK 9 LOT 8 BYARS REAL 2016 17.00 2.04 15.46 34.50 TID: 17608 IVEY JOHN DAVID JR BLK 9 LOT 11 BYARS REAL 2016 14.00 1.68 15.46 31.14 TID: 17609 BUCKMASTER RICHARD BLK 9 LOT 12 BYARS REAL 2016 13.00 1.56 15.46 30.02 TID: 17610 SPRAY BILL BLK 9 LOT 13 BYARS REAL 2016 17.00 2.04 15.46 34.50 TID: 17611 FOREMAN HAR- OLD B & SHAYE RUTH BLK 9 LOT 14 BYARS REAL 2016 135.00 16.20 15.46 166.66 TID: 17612 SPRAY BILL & BARBARA BLK 9 LOT 15 BYARS REAL 2016 35.00 4.20 15.46 54.66 TID: 17614 SPRAY BILL & BARBARA BLK 9 LOTS 17 & 18 BYARS REAL 2016 13.00 1.56 15.46 30.02 TID: 17659 TERRILL DAVID M BLK 15 LOTS 4, 5 & 6 BYARS REAL 2016 51.00 6.12 15.46 72.58 TID: 17660 TERRILL DAVID M BLK 15 LOTS 7, 8, 9 & 10 BYARS REAL 2016 42.00 5.04 15.46 62.50 TID: 17661 TERRILL KENNETH J BLK 95 LOTS 11 & 12 BYARS MOBILE HOME REAL 2016 114.00 13.68 15.46 143.14 TID: 17674 SUTTON KAY & CARL SCHEER BLK 18 LOT 4 - W OF CREEK BYARS REAL 2016 3.00 0.36 15.46 18.82 TID: 17680 WILLIAMS W M BLK 20 LOTS 1, 2, 3 & 4 BYARS REAL 2016 59.00 7.08 15.46 81.54 TID: 17693 ROBERSON LETHA LIFE ESTATE BLK 23 LOTS 1,2,3 BYARS REAL 2016 162.00 19.44 15.46 196.90 TID: 17709 SEWELL CARLOS G & FAY BLK 27 PT OF LOT 3 & ALL LOT 4 BYARS REAL 2016 25.00 3.00 15.46 43.46 TID: 17751 MOSS KIMBERLY BLK 38 LOT 1 BYARS REAL 2016 9.00 1.08 15.46 25.54 ** THE CLIFFS PH# 5 ** TID: 25132 SOFOLA BOLAJI S & RHONDA R BLK 1 LOT 1 THE CLIFFS FIFTH ADDN REAL 2016 3.00 0.36 15.46 18.82 ** PURCELL ** TID: 17884 LOCAL FEDERAL BANK FSB BLK 1 LOT 3 PURCELL REAL 2016 5,171.00 387.83 15,46 5,574.29 TID: 17886 INTERNATIONAL BANK OF COMMERCE BLK 2 LOT 1 & W 25 LOT 2 & ALL THAT OF E 40' OF 5TH AVE LYING ADJ TO W BOUND/LINE LOT 1 PURCELL REAL 2016 263.50 19.76 15.46 298.72 TID: 17921 SNOW MARY L BLK 7 PT LOT 9 AND ALL 10 PURCELL REAL 2016 30.00 3.60 15.46 49.06 TID: 17989 PIERSON MYRA & MIKE BLK 21A LOT 1 ALSO E 10' OF VACATED 7TH AVE LYING W/SIDE OF LOT 1 WILSON REPLAT OF BLK 21 REAL 2016 728.00 87.36 278.58 1,093.94 TID: 17998 PERRY FREDDA BLK 21A LOT 10 PURCELL REAL 2016 726.00 87.12 15.46 828.58 TID: 18035 CONSTANT RON- NIE L & MARY E BLK 26 E 50 OF LOT 1 PURCELL REAL 2016 191.00 22.92 15.46 229.38 TID: 18036 DODD SANDRA BLK 26 E 10 OF PART VACATED 7TH ST & W 50 OF LOT 1 PURCELL REAL 2016 327.00 39.24 15.46 381.70 TID: 18037 CONSTANT RON- NIE L & MARY E BLK 26 W 50 OF LOT 2 PURCELL REAL 2016 85.00 10.20 15.46 110.66 TID: 18046 DODD SANDRA BLK 26 N 60 OF LOT 8 PURCELL REAL 2016 357.00 42.84 15.46 415.30 TID: 18094 VAUGHN JAMES L & KATHY BLK 35 S 60 OF N 75 OF LOT 6 & S 25' OF LOT 6 AND THE N 2' OF LOT 7	PURCELL REAL 2016 417.00 50.04 15.46 482.50 TID: 18113 GREEN JESSE M & KIMBERLY J BLK 38 N 70 OF 5 & N 120 OF E 45 OF LOT 6 PURCELL REAL 2016 31.00 3.72 15.46 50.18 TID: 18114 GREEN JESSE M & KIMBERLY J BLK 38 S 50 OF N 120 OF LOT 5 PURCELL REAL 2016 264.00 31.68 15.46 311.14 TID: 18119 FRANCO MARTIN & FRANCES BLK 39 E 20 OF LOT 1 & W 40 OF LOT 2 PURCELL REAL 2016 676.00 81.12 15.46 772.58 TID: 18147 PARTON LAVONAS BLK 42 S 70 OF LOT 1 PURCELL REAL 2016 523.00 62.76 15.46 601.22 TID: 18166 COBB JOHN C & ZELPHA BLK 45 S 100 OF LOT 5 PURCELL REAL 2016 658.00 78.96 15.46 752.42 TID: 18223 MULLINS JANET ETAL BLK 52 N 60' OF LOT 5 (6 W/ EQUAL SHARES) PURCELL REAL 2016 243.00 29.16 15.46 287.62 TID: 18233 MARTIN HORACE W & SHERRY ANN BLK 55 E 10' OF LOT 2 & ALL OF LOT 3 PURCELL REAL 2016 416.50 31.24 15.46 463.20 TID: 18244 SOLIS HERIBERTO & GUADALUPE BLK 56 S 15 OF LOTS 3 & 4 PURCELL REAL 2016 16.00 1.92 15.46 33.38 TID: 18249 RUSH BRANTON T BLK 56 W 50 OF LOT 7 PURCELL REAL 2016 223.00 26.76 15.46 265.22 TID: 18250 MC CALL AN- THONY BLK 56 LOT 8 PURCELL REAL 2016 223.00 26.76 15.46 265.22 TID: 18263 CLARK KRISTINA & BRANDON & MICHAEL COFFEY BLK 58 W 70 OF LOT 1 PURCELL REAL 2016 867.00 104.04 15.46 986.50 TID: 18293 SCHULTZ RONALD & SONDRAL BLK 61 N 73.33' OF LOT 1 & N 73.33' OF W/2 OF LOT 2 PURCELL REAL 2016 574.00 68.88 15.46 658.34 TID: 18313 WALLACE CRYSTAL & SHANE BLK 63 N 50 OF LOTS 3 & 4 PURCELL REAL 2016 43.00 5.16 15.46 63.62 TID: 18327 WILLIS CHRIS S BLK 65 W 60 LOT 6 & E 30 LOT 7 PURCELL REAL 2016 691.00 82.92 15.46 789.38 TID: 18341 SHEA ROBERT J & GLORIA J BLK 66 S 120 OF W 10 OF LOT 7 & S 120 OF LOT 8 PURCELL REAL 2016 444.00 53.28 15.46 512.74 TID: 18405 MONTGOMERY SERENITY BLK 75 LOT 1 PURCELL REAL 2016 99.00 11.88 15.46 126.34 TID: 18416 GRADY MICHAEL BLK 76 S 100 OF LOT 9 PURCELL REAL 2016 194.00 23.28 15.46 232.74 TID: 18420 HENDERSON THE- RESA MICHELLE BLK 77 S 56 OF N 136 OF LOT 1 PURCELL REAL 2016 237.00 28.44 15.46 280.90 TID: 18484 THOMPSON ESTER & JOAN BLK 81 LOT 4 PURCELL REAL 2016 43.00 5.16 15.46 63.62 TID: 18567 JONES RONALD L BLK 90 LOT 2 PURCELL REAL 2016 81.00 9.72 15.46 106.18 TID: 18588 BEASLEY RICKY BLK 91 LOT 9 PURCELL REAL 2016 979.00 117.48 15.46 1,111.94 TID: 18617 DOAK CHARLES K & MARILYN S BLK 96 E/2 OF LOT 4 PURCELL REAL 2016 186.00 22.32 15.46 223.78 TID: 18692 URBINA DAVID & ROXANNE HAYNES BLK 104 E 70.1' OF LOT 5 PURCELL REAL 2016 754.00 90.48 15.46 859.94 TID: 18711 LOPEZ ADAM BLK 105 S 120 OF LOT 8 PURCELL REAL 2016 351.00 42.12 15.46 408.58 TID: 18715 TATE JAMES LOUIS BLK 105 W 50 OF LOT 10 PURCELL REAL 2016 337.00 40.44 15.46 392.90 TID: 18756 LINDSEY CLYDE D & LYNNA S	BLK 108 W 9.7 OF LOT 5 & ALL LOT 6 & E 3.2 OF LOT 7 PURCELL REAL 2016 1,556.00 186.72 15.46 1,758.18 TID: 18757 NEWTON LORETTA BLK 108 N 80' OF W 75' OF LOT 7 PURCELL REAL 2016 224.00 26.88 15.46 266.34 TID: 18853 VALADEZ ROISTAD BLK 114 LOT 6 PURCELL REAL 2016 64.00 7.68 15.46 87.14 TID: 18889 LAW BRENDA K BLK 116 LOT 16 & 17 PURCELL REAL 2016 1,351.00 162.12 15.46 1,528.58 TID: 18936 G R RENTALS LLC BLK 119 LOT 11 PURCELL REAL 2016 2,913.00 349.56 15.46 3,278.02 TID: 18950 AVERY JASON & TARA BLK 121 E 41.8 OF LOT 1 & W 34.4 OF LOT 2 PURCELL REAL 2016 832.00 99.84 15.46 947.30 TID: 18970 DUQUE MARCIAL & LUCIA AN UND INT IN DON HAVEN COURTS & BLK 122 LOT 9 PURCELL REAL 2016 463.00 55.56 15.46 534.02 TID: 18973 SUAREZ CARLOS & RAQUEL AN UND INT IN DON HAVEN COURTS & BLK 122 LOT 12 PURCELL REAL 2016 573.00 68.76 15.46 657.22 TID: 18999 RICHTER DONNA L & JENNIFER LYNN WRIGHT BLK 123 N 100 OF LOT 12 PURCELL REAL 2016 797.00 95.64 15.46 908.10 TID: 19009 CLARK CHARLES G & BELINDA G BLK 124 E 25 OF N 90 OF LOT 5 PURCELL REAL 2016 22.00 2.64 15.46 40.10 TID: 19010 CLARK CHARLES G & BELINDA G BLK 124 N 40 OF LOT 6 PURCELL REAL 2016 190.00 22.80 15.46 228.26 TID: 19011 CLARK CHARLES G & BELINDA G BLK 124 S 50 OF LOT 6 & S 50 OF E 50 OF LOT 5 PURCELL REAL 2016 300.00 36.00 15.46 351.46 TID: 19012 CLARK CHARLES G & BELINDA G BLK 124 S 50 OF N 90 OF LOT 6 PURCELL REAL 2016 227.00 27.24 15.46 269.70 TID: 19020 CLARK CHARLES G & BELINDA G BLK 124 N/2 OF LOT 12 LESS THE W 25 OF E 27 OF N/2 OF 12 PURCELL REAL 2016 321.00 38.52 15.46 374.98 TID: 19021 CLARK CHARLES G & BELINDA G BLK 124 W2 S2 OF LOT 12 & E 2 OF E2 S2 LOT 12 PURCELL REAL 2016 374.00 44.88 15.46 434.34 TID: 19034 CHAVEZ JOSE L BLK 125 E 9 OF LOT 8 & W 40 OF LOT 7 PURCELL REAL 2016 202.00 24.24 15.46 241.70 TID: 19073 LANSDALE DOUG- LAS R & CLARA M BLK 129 LOT 9 PURCELL REAL 2016 334.00 40.08 15.46 389.54 TID: 19116 FRAIRE FRAN- CISCO J & ROSA M BLK 132 LOT 10 PURCELL REAL 2016 272.00 32.64 15.46 320.10 TID: 19120 HUDDLESTON GARY & LINDA BLK 133 S 25 OF N 50 OF 2 PURCELL REAL 2016 10.00 1.20 15.46 26.66 TID: 19121 HUDDLESTON GARY & LINDA BLK 133 N 25 OF 2 PURCELL REAL 2016 21.00 2.52 15.46 38.98 TID: 19122 HUDDLESTON GARY & LINDA BLK 133 S 27 OF LOT 2 & N 60 OF 3 PURCELL REAL 2016 37.00 4.44 15.46 56.90 TID: 19123 FRAIRE FRAN- CISCO BLK 133 S 60 OF LOT 3 & ALL LOTS 4 & 5 & N 60 OF LOT 6 PURCELL REAL 2016 101.00 12.12 15.46 128.58 TID: 19125 FRAIRE ROSA MARIN DE BLK 133 LOT 7 UND 1/2 INTER- EST EACH PURCELL REAL 2016 125.00 15.00 15.46 155.46 TID: 19126 CARR ROY JR BLK 133 ALL LOTS 8 & 9 & N 73 OF LOT 10 PURCELL	REAL 2016 174.00 20.88 15.46 210.34 TID: 19144 BAKER REBECCA H RENEE BLK 134 LOT 10 PURCELL REAL 2016 217.00 26.04 15.46 258.50 TID: 19148 HUDDLESTON GARY & LINDA BLK 134 C 50 OF LOT 13 PURCELL REAL 2016 244.00 29.28 15.46 288.74 TID: 19169 HALL CHRISTO- PHER L & KELLEY C BLK 135 E 50' OF LOT 9 PURCELL REAL 2016 536.00 64.32 15.46 615.78 TID: 19220 LOWE DAVID & TERI BLK 139 PART OF 5 & 6 BEG AT SE/C OF BLK 139 W 108.09 N 47.05 E 108.09 S 50.18 TO SE/C OF BLK 139 PURCELL REAL 2016 1,095.00 131.40 15.46 1,241.86 TID: 19240 TREJO PATRICIA SOLORIO & BLK 141 E 50 OF LOT 3 PURCELL REAL 2016 191.00 14.33 15.46 220.79 TID: 19262 JACKSON KATH- ERINE BLK 145 LOT 7 PURCELL REAL 2016 45.00 5.40 15.46 65.86 TID: 19291 SOLIS JUAN & ANNA BLK 148 LOT 3 PURCELL REAL 2016 445.00 53.40 15.46 513.86 TID: 19304 HOLDEN MARK V & CINDY D BLK 149 W 40 OF LOT 4 PURCELL REAL 2016 190.00 22.80 15.46 228.26 TID: 19329 RICHARDS SHEL- LEY D BLK 150 LOT 12 PURCELL REAL 2016 211.00 15.83 15.46 242.29 TID: 19331 FOX DARRELL & MARY MOSS BLK 151 LOT 2 PURCELL REAL 2016 119.00 14.28 15.46 148.74 TID: 19332 BROWNING WILL B BLK 151 LOT 3 PURCELL REAL 2016 90.00 10.80 15.46 116.26 TID: 19340 HOLDEN MARK V JR & CINDY D BLK 151 S 60 OF LOT 10 PURCELL REAL 2016 47.00 5.64 15.46 68.10 TID: 19341 HOLDEN MARK V JR & CINDY D BLK 151 LOT 11 PURCELL REAL 2016 22.00 2.64 15.46 40.10 TID: 19343 RUSSELL BILL K BLK 151 S2 OF LOT 12 PURCELL REAL 2016 76.00 9.12 15.46 100.58 TID: 19350 FAULKENBERRY GARRY & ROBIN BLK 152 E 50 OF LOT 3 PURCELL REAL 2016 334.00 40.08 15.46 389.54 TID: 19360 TREJO ROSARIO IVETH & PATRICIA SOLORIO BLK 153 N 100 OF LOT 1 PURCELL REAL 2016 1,223.00 146.76 15.46 1,385.22 TID: 19365 YOUNG CAROL ANN & OR JOHN DAVID BLK 153 LOT 7 PURCELL REAL 2016 229.00 27.48 15.46 271.94 TID: 19374 SPRATT HAROLD D & BARBARA BLK 154 PT LOTS 4 & 5-BEG SE/C LOT 5 W 152 N 140 E 44 S 100 E 108 S 40 TO POB LESS 40 X 107 PURCELL REAL 2016 87.00 6.53 15.46 108.99 TID: 19392 ELLIOTT AMANDA BLK 155 LOT 8 PURCELL REAL 2016 200.00 24.00 15.46 239.46 TID: 19393 ELLIOTT AMANDA BLK 155 LOT 9 PURCELL REAL 2016 149.00 17.88 15.46 182.34 TID: 19406 BROWNING BILLY RAY BLK 157 LOT 1 PURCELL REAL 2016 43.00 5.16 15.46 63.62 TID: 19411 BROWNING BILLY RAY BLK 157 PT OF LOT 8 PURCELL REAL 2016 7.00 0.84 15.46 23.30 TID: 19443 MC GEHEE DOYLE & LENDA BLK 165 W 65 OF LOT 9 PURCELL REAL 2016 305.00 36.60 15.46 357.06 TID: 19451 TRAMMELL JAMES J & ELIZABETH BLK 166 W 68 OF LOT 7 PURCELL REAL 2016 227.00 27.24 15.46 269.70 TID: 19455 FAULKENBERRY
--------------	--	--	--	---	---

LPXLP

From page 8C
GARRY & ROBIN
 BLK 166 W 58 OF LOT 10
 PURCELL
 REAL 2016 709.00 85.08 15.46 809.54
 TID: 19486 HERRERA JUAN M & MARTA Y
 BLK 169 S 50 OF LOT 6
 PURCELL
 REAL 2016 46.00 5.52 15.46 66.98
 TID: 19487 YATES WILLIE D
 BLK 169 LOT 7
 PURCELL
 REAL 2016 179.00 21.48 15.46 215.94
 TID: 19564 REGALADO BELINDA M & MODESTO
 BLK 184 W 50 OF LOT 2
 PURCELL
 REAL 2016 95.00 11.40 15.46 121.86
 TID: 19595 SPRATT HAROLD & BARBARA
 BLK 187 E 62 OF LOT 2
 PURCELL
 REAL 2016 55.50 4.16 15.46 75.12
 TID: 19653 PERIGO LANE & CASEY M

BLK 201 LOT 6
 PURCELL
 REAL 2016 859.00 103.08 15.46 977.54
 TID: 19655 WEBSTER PATRICK E & JUSTIN
 BLK 201 LOT 7
 PURCELL
 REAL 2016 164.00 19.68 15.46 199.14
 TID: 19667 WEBSTER PATRICK E
 PART OF ABANDONED RAILROAD (13.50 ACRES)
 BLK 203
 PURCELL
 REAL 2016 197.00 23.64 15.46 236.10
 TID: 25061 MORALES RAMIRO & ROMELIA ESCOBEDO
 +/- 4.94 ACS OF RAILROAD
 BLK 203
 PURCELL
 REAL 2016 178.00 21.36 15.46 214.82

** RICHLAND PARK SEC. 2 **
 TID: 19728 GILBREATH TAMMY D & MICHAEL
 BLK 3 LOT 12
 RICHLAND PARK ADDN SEC #2
 REAL 2016 4,499.00 539.88 15.46 5,054.34
 TID: 19737 HOLLAND RICHARD C & TAMARA J
 BLK 3 LOT 21
 RICHLAND PARK ADDN SEC #2
 REAL 2016 6,264.00 751.68 15.46 7,031.14
 TID: 19751 O'NEAL MATTHEW S & LINDSEY K
 BLK 3 LOT 35
 RICHLAND PARK ADDN SEC #2
 REAL 2016 4,550.00 546.00 15.46 5,111.46

** ROSEDALE **
 TID: 19759 BLACK LISA (TREJO)
 BLK 3 LOTS 7 THRU 13
 ROSEDALE
 MOBILE HOME
 REAL 2016 138.00 16.56 15.46 170.02
 TID: 19763 WALKER VANNA M
 BLK 4 LOTS 18-21
 ROSEDALE
 REAL 2016 12.00 1.44 15.46 28.90
 TID: 19765 WHITEFIELD CHRISTOPHER RAY
 BLK 5 LOTS 1 THRU 24
 ROSEDALE
 MOBILE HOME
 REAL 2016 843.00 101.16 15.46 959.62
 TID: 19772 TREJO MANUEL & ROSIE
 BLK 9 LOTS 9 THRU 12
 ROSEDALE
 REAL 2016 410.00 49.20 15.46 474.66

TID: 19776 TREJO JOHN & PAULA
 BLK 10 LOTS 11 & 12
 ROSEDALE
 REAL 2016 14.00 1.68 15.46 31.14
 TID: 19777 TREJO JOSE
 BLK 10 LOTS 13 THRU 24
 ROSEDALE
 REAL 2016 703.00 84.36 15.46 802.82
 TID: 19780 JACKSON AMANDA & RASHAD
 BLK 11 LOTS 20 THRU 24 & LOTS 21A, 22A, 23A, & 24A
 ROSEDALE
 REAL 2016 385.00 46.20 15.46 446.66
 TID: 19786 WHITE ATTIE LANE
 BLK 12 LOTS 23 THRU 26
 ROSEDALE
 REAL 2016 310.00 37.20 15.46 362.66
 TID: 19809 EDDLEMON U L MRS
 BLK 15 LOTS 10 & 11 & LOTS 21 THRU 24
 ROSEDALE
 REAL 2016 29.00 3.48 15.46 47.94

TID: 19814 LANG DANNY G & SHERRIE L
 BLK 16 LOTS 9 THRU 12
 ROSEDALE
 REAL 2016 265.00 31.80 15.46 312.26
 TID: 19815 LANG BRENT & DONNA HAMILTON
 BLK 17 LOTS 1 THRU 7
 ROSEDALE
 REAL 2016 232.00 27.84 15.46 275.30
 TID: 19817 LANG BRENT & DONNA HAMILTON
 BLK 18 LOTS 8 THRU 14
 ROSEDALE
 REAL 2016 22.00 2.64 15.46 40.10
 TID: 19818 VASQUEZ SAUL RIOS & ELSA
 BLK 19 LOTS 1 THRU 7
 ROSEDALE

REAL 2016 215.00 25.80 15.46 256.26
 ** WASHINGTON **
 TID: 19846 MADDEN PHILLIP JAMES
 BLK 5 LOTS 9 & 10 WASHINGTON
 REAL 2016 165.00 19.80 15.46 200.26
 TID: 19893 JONES LARRY B
 BLK 10 LOTS 7 THRU 12 WASHINGTON
 REAL 2016 136.00 16.32 15.46 167.78
 ** WAYNE **
 TID: 19945 HURT REBECCA J
 BLK 7 BEG @ SW/C TH NE 42.5' SE 49'
 SW 42.5 NW 49 TO POB LOT 1 & BEG SW/C
 LOT 2 TH NE 42' NW 113' SW 42' NW 113
 TO POB OF LOT 2
 WAYNE
 REAL 2016 54.00 6.48 15.46 75.94
 TID: 19947 MALLORY GLEN SR & CAROL
 BLK 7 BEG 50' SW OF NW/C OF LOT 1
 TH SW 53' SE 49' NE 53' NW 49' TO POB
 WAYNE
 REAL 2016 54.00 6.48 15.46 75.94
 TID: 19966 CARMON CHRISTOPHER RAY
 BLK 8 E 70 OF THE S 35 OF LOT 4
 WAYNE
 REAL 2016 215.00 25.80 15.46 256.26
 TID: 19979 BLANKENSHIP ALLEN GLEN & PRISCILLA HAMPTON
 PT BLK B & BLK 10 ALL LOT 2 & N 50
 OF LOT 3
 WAYNE
 REAL 2016 275.00 33.00 15.46 323.46

No. 718-August 31-3 Times
 IN THE DISTRICT COURT
 OF MCCLAIN COUNTY
 STATE OF OKLAHOMA
ROBERT DOAN AND SANDRA DOAN,
 Plaintiffs,
 vs.
KRISTI EZZELL, KATHY L. ELLIS, CYNTHIA HORNER, as Guardian of JOSHUA HORNER, ROBERT S. LANEY, AND PAUL ALLEN LANEY,
 Heirs at Law of ELVIN J. HORNER, deceased, and the Unknown Successors, Heirs, Executors, Administrators, Devises, of ELVIN J. HORNER, deceased, heir at law of J.W. HORNER, deceased, and THELMA C. HORNER, deceased, and the Unknown Successors, Heirs, Executors, Administrators, Devises, of J.W. Horner and the Unknown Successors, Heirs, Executors, Administrators, Devises, of J.W. HORNER, deceased, and THELMA C. HORNER, deceased Defendants.

Case No. CV-2017-92
 NOTICE BY PUBLICATION
 THE STATE OF OKLAHOMA TO:
 Kathy L. Ellis
 The above-named Defendant will take notice that in the District Court of McClain County, Oklahoma, in the above-styled and numbered case, an action has been filed by Robert Doan and Sandra Doan, Plaintiffs, to quiet any right, title, or interest in and to the real property described herein-below which you have or may claim to have, and you must answer the Petition of said Plaintiffs on file in said cause on or before October 16, 2017, or the allegations of said Petition will be taken as true and judgment rendered accordingly, adjudging and decreeing that the Plaintiffs are the owners of, and that the Plaintiffs are in actual and peaceful possession and occupancy of, the following described real property situated in McClain County, Oklahoma, to-wit (the "Property"):

S/2 of the SE/4 of the NW/4 of the SW/4 of Sec. 19, T6N, R4W McClain County, State of Oklahoma
 SURFACE AND SURFACE ONLY
 free and clear of all liens, claims and encumbrances, of Kathy L. Ellis, has no right, title, interest, lien, estate, encumbrance, claim, or assessment in or to said hereinabove described real property, and a Decree quieting and confirming the Plaintiffs' title and possession thereto, as against said Defendant, and forever barring and enjoining the Defendant from any and all right, title, estate, interest or equity of redemption in and to the said lands and premises, or any part thereof.

WITNESS MY HAND AND OFFICIAL SEAL this 28th day of August, 2017.
 Court Clerk
 By: /s/ Kathy Peterson
 Deputy Court Clerk
 (Seal)

APPROVED:
 /s/ Haley J. Dennis
 James B. Blevins, Jr., OBA #881
 Carrie Kopp, OBA #21731
 Alyson Goldner, OBA #31376
 Haley J. Dennis, OBA #32766
 138 W. Main/P. O. Box 1565
 Purcell, OK 73080
 Phone: 405-527-7575
 Fax: 405-527-7574
 Attorney for Plaintiffs

No. 720-September 7-1 Time
 BEFORE THE CORPORATION
 COMMISSION OF THE
 STATE OF OKLAHOMA
 APPLICANT: CASILLAS PETROLEUM RESOURCE PARTNERS, LLC
 RELIEF SOUGHT: LOCATION EXCEPTION
 LEGAL DESCRIPTION: SECTION 4, TOWNSHIP 5 NORTH, RANGE 4 WEST, AND SECTION 33, TOWNSHIP 6 NORTH, RANGE 4 WEST, ALL IN MCCLAIN COUNTY, OKLAHOMA
 CAUSE CD NO. 201705806-T
 NOTICE OF HEARING
 STATE OF OKLAHOMA TO: All persons, owners, producers, operators, purchasers and takers of oil and gas, and all other interested persons, particularly in McClain County, Oklahoma.

No. 719-September 7-1 Time
 BEFORE THE CORPORATION
 COMMISSION OF THE
 STATE OF OKLAHOMA
 APPLICANT: CASILLAS PETROLEUM RESOURCE PARTNERS, LLC
 RELIEF SOUGHT: POOLING
 LEGAL DESCRIPTION: SECTION 4, TOWNSHIP 5 NORTH, RANGE 4 WEST, MCCLAIN COUNTY, OKLAHOMA
 CAUSE CD NO. 201705807-T
 NOTICE OF HEARING
 STATE OF OKLAHOMA TO: All persons, owners, producers, operators, purchasers and takers of oil and gas, and all other interested persons, particularly in McClain County, Oklahoma, and all parties listed as respondents on Exhibit "A", attached to the Application on file herein, and more particularly: ANGELIA LORRAINE THOMAS; AUSTIN MICHAEL GREEN; BILL D. BRIDWELL AND BARBARA S. BRIDWELL, CO-TRUSTEES OF THE BILL D. & BARBARA S. BRIDWELL IRREVOCABLE TRUST, DATED JUNE 30, 1999; BILL STALCUP, JR.; BOBBY W. BRIDWELL AND BONNIE BRIDWELL, CO-TRUSTEES OF THE BOBBY W. BRIDWELL LIVING TRUST, DATED JUNE 30, 1999; CAREY LITTLE; CAROLINE M. HENDEE, TRUSTEE OF THE CAROLINE M. HENDEE LIVING TRUST DATED DECEMBER 20, 2012; CITIZEN ENERGY II, LLC; CLEAR CREEK INVESTMENTS, INC.; CLOUD FAMILY, LLC; CYNTHIA MERRITT; DEAN FAMILY FARMS, LLC; DON A. MITCHUSSON AND BARBARA A. MITCHUSSON, TRUSTEES OF THE DON A. MITCHUSSON AND BARBARA A. MITCHUSSON REVOCABLE LIVING TRUST DATED THE 16TH DAY OF MAY, 2014; ELMER DACUS AND INETHA DACUS, CO-TRUSTEES OF THE ELMER AND INETHA DACUS REVOCABLE LIVING

sources of supply in Section 4, Township 5 North, Range 4 West, and Section 33, Township 6 North, Range 4 West, all in McClain County, Oklahoma, so as to allow such multiunit horizontal well to be drilled as follows:
 Completion Interval in Section 33-6N-4W, McClain County, Oklahoma:
 First Perforation: Not closer than 165 feet from the North line and not closer than 330 feet from the East line of Section 33, Township 6 North, Range 4 West, McClain County, Oklahoma.
 Last Perforation: Not closer than 0 feet from the South line and not closer than 330 feet from the East line of Section 33, Township 6 North, Range 4 West, McClain County, Oklahoma.
 and to complete such multiunit horizontal well in and to produce hydrocarbons from the separate common sources of supply involved herein. Applicant is intending to file before the Commission applications requesting the Commission to enter orders granting exceptions to the permitted well location tolerances in the drilling and spacing units involved herein so that the multiunit horizontal well involved herein may be drilled and completed as described above. Applicant intends to run casing in the lateral of the multiunit horizontal well involved herein and to cement such casing so as to cover and isolate the first and

165 feet from the North line and not closer than 330 feet from the East line of Section 33, Township 6 North, Range 4 West, McClain County, Oklahoma.
 Last Perforation: Not closer than 0 feet from the South line and not closer than 330 feet from the East line of Section 33, Township 6 North, Range 4 West, McClain County, Oklahoma.
 Completion Interval in Section 4-5N-4W, McClain County, Oklahoma:
 First Perforation: Not closer than 660 feet from the South line and not closer than 330 feet from the East line of Section 4, Township 5 North, Range 4 West, McClain County, Oklahoma.
 and to complete such multiunit horizontal well in and to produce hydrocarbons from the separate common sources of supply involved herein. Applicant intends to run casing in the lateral of the multiunit horizontal well involved herein and to cement such casing so as to cover and isolate the first and last perforations in such lateral. Given the available data, the above-described subsurface locations are necessary for the further development of the separate

common sources of supply in the drilling and spacing units involved herein in said Sections 4 and 33, and is an exception to Order No. 664054 and by an Order to issue in Cause CD No. 201705804-T. A request will be made to designate the Applicant or some other party as the operator of the proposed well.
 NOTICE IS FURTHER GIVEN that the drilling and spacing unit described in the caption hereof underlies Section 4, Township 5 North, Range 4 West, and Section 33, Township 6 North, Range 4 West, and the sections adjacent are Sections 3, 5, 8, 9 and 10, Township 5 North, Range 4 West; and Sections 27, 28, 29, 32 and 34, Township 6 North, Range 4 West, all in McClain County, Oklahoma.
 IT IS ORDERED that this Cause be referred to an Administrative Law Judge for hearing, taking of evidence and reporting to the Commission.
 IT IS ORDERED AND NOTICE IS HEREBY GIVEN that this Cause will be heard before an Administrative Law Judge on the Merits Docket at the Corporation Commission, Eastern Regional Office, 440 South Houston, Tulsa, Oklahoma, 74127, at 8:30 a.m., on the 26th day of September, 2017, and that this notice be published as required by law and the Rules of the Commission.
 NOTICE IS FURTHER GIVEN that all interested persons may appear and be heard. For information concerning this action contact MR. TONY CERVI, Casillas Petroleum Resource Partners, LLC, 401 South Boston Avenue, Suite 2400, Tulsa, Oklahoma, 74103, (918) 582-5310, or CHARLES L. HELM, Attorney, 105 North Hudson, Suite 700, Oklahoma City, Oklahoma, 73102, (405) 232-9000. Please refer to Cause CD Number.
 DONE AND PERFORMED this 28th day of August, 2017.
 CORPORATION
 COMMISSION
 OF OKLAHOMA
 DANA L. MURPHY, Chairman
 J. TODD HIETT,
 Vice Chairman
 BOB ANTHONY,
 Commissioner
 ATTEST:
 PEGGY MITCHELL, Commission Secretary

No. 721-September 7-1 Time
 BEFORE THE CORPORATION
 COMMISSION OF THE
 STATE OF OKLAHOMA
 APPLICANT: CASILLAS PETROLEUM RESOURCE PARTNERS, LLC
 RELIEF SOUGHT: MULTIUNIT HORIZONTAL WELL
 LEGAL DESCRIPTION: SECTION 4, TOWNSHIP 5 NORTH, RANGE 4 WEST, AND SECTION 33, TOWNSHIP 6 NORTH, RANGE 4 WEST, ALL IN MCCLAIN COUNTY, OKLAHOMA
 CAUSE CD NO. 201705805-T
 NOTICE OF HEARING
 STATE OF OKLAHOMA TO: All persons, owners, producers, operators, purchasers and takers of oil and gas, and all other interested persons, particularly in McClain County, Oklahoma, and all parties listed as respondents on Exhibit "A", attached to the Application on file herein, and more particularly: ELIZABETH M. O'DANIEL, TRUSTEE OF THE ELIZABETH M. O'DANIEL REVOCABLE TRUST DATED OCTOBER 26, 2011; ELIZABETH O'DONNELL; ROBERT S. PITTS; E. F. HALL, PRESUMED DECEASED; F. F. BRADLEY, PRESUMED DECEASED; J. F. BOYD, PRESUMED DECEASED; J. M. COOPER, DOD 5/1976; J. W. ZIMMERMAN; W. L. CRAIN, PRESUMED DECEASED; R. KEYES, PRESUMED DECEASED; and C.E. SMITH, DECEASED, if living, or if deceased, the known and unknown heirs, devisees, executors, administrators, successors, trustees and/or assigns, immediate and remote, of the above named parties.

NOTICE IS HEREBY GIVEN that the Applicant in this Cause is requesting an order, to be effective as of the date of the execution thereof or as of a date prior thereto, as follows: (i) approving a multiunit horizontal well in the 640-acre drilling and spacing units formed for the Mississippian, Woodford and Hunton separate common

No. 720-September 7-1 Time
 BEFORE THE CORPORATION
 COMMISSION OF THE
 STATE OF OKLAHOMA
 APPLICANT: CASILLAS PETROLEUM RESOURCE PARTNERS, LLC
 RELIEF SOUGHT: LOCATION EXCEPTION
 LEGAL DESCRIPTION: SECTION 4, TOWNSHIP 5 NORTH, RANGE 4 WEST, AND SECTION 33, TOWNSHIP 6 NORTH, RANGE 4 WEST, ALL IN MCCLAIN COUNTY, OKLAHOMA
 CAUSE CD NO. 201705806-T
 NOTICE OF HEARING
 STATE OF OKLAHOMA TO: All persons, owners, producers, operators, purchasers and takers of oil and gas, and all other interested persons, particularly in McClain County, Oklahoma.

No. 719-September 7-1 Time
 BEFORE THE CORPORATION
 COMMISSION OF THE
 STATE OF OKLAHOMA
 APPLICANT: CASILLAS PETROLEUM RESOURCE PARTNERS, LLC
 RELIEF SOUGHT: POOLING
 LEGAL DESCRIPTION: SECTION 4, TOWNSHIP 5 NORTH, RANGE 4 WEST, MCCLAIN COUNTY, OKLAHOMA
 CAUSE CD NO. 201705807-T
 NOTICE OF HEARING
 STATE OF OKLAHOMA TO: All persons, owners, producers, operators, purchasers and takers of oil and gas, and all other interested persons, particularly in McClain County, Oklahoma, and all parties listed as respondents on Exhibit "A", attached to the Application on file herein, and more particularly: ANGELIA LORRAINE THOMAS; AUSTIN MICHAEL GREEN; BILL D. BRIDWELL AND BARBARA S. BRIDWELL, CO-TRUSTEES OF THE BILL D. & BARBARA S. BRIDWELL IRREVOCABLE TRUST, DATED JUNE 30, 1999; BILL STALCUP, JR.; BOBBY W. BRIDWELL AND BONNIE BRIDWELL, CO-TRUSTEES OF THE BOBBY W. BRIDWELL LIVING TRUST, DATED JUNE 30, 1999; CAREY LITTLE; CAROLINE M. HENDEE, TRUSTEE OF THE CAROLINE M. HENDEE LIVING TRUST DATED DECEMBER 20, 2012; CITIZEN ENERGY II, LLC; CLEAR CREEK INVESTMENTS, INC.; CLOUD FAMILY, LLC; CYNTHIA MERRITT; DEAN FAMILY FARMS, LLC; DON A. MITCHUSSON AND BARBARA A. MITCHUSSON, TRUSTEES OF THE DON A. MITCHUSSON AND BARBARA A. MITCHUSSON REVOCABLE LIVING TRUST DATED THE 16TH DAY OF MAY, 2014; ELMER DACUS AND INETHA DACUS, CO-TRUSTEES OF THE ELMER AND INETHA DACUS REVOCABLE LIVING

sources of supply in Section 4, Township 5 North, Range 4 West, and Section 33, Township 6 North, Range 4 West, all in McClain County, Oklahoma, so as to allow such multiunit horizontal well to be drilled as follows:
 Completion Interval in Section 33-6N-4W, McClain County, Oklahoma:
 First Perforation: Not closer than 165 feet from the North line and not closer than 330 feet from the East line of Section 33, Township 6 North, Range 4 West, McClain County, Oklahoma.
 Last Perforation: Not closer than 0 feet from the South line and not closer than 330 feet from the East line of Section 33, Township 6 North, Range 4 West, McClain County, Oklahoma.
 Completion Interval in Section 4-5N-4W, McClain County, Oklahoma:
 First Perforation: Not closer than 660 feet from the South line and not closer than 330 feet from the East line of Section 4, Township 5 North, Range 4 West, McClain County, Oklahoma.
 and to complete such multiunit horizontal well in and to produce hydrocarbons from the separate common sources of supply involved herein. Applicant is intending to file before the Commission applications requesting the Commission to enter orders granting exceptions to the permitted well location tolerances in the drilling and spacing units involved herein so that the multiunit horizontal well involved herein may be drilled and completed as described above. Applicant intends to run casing in the lateral of the multiunit horizontal well involved herein and to cement such casing so as to cover and isolate the first and

TRUST DATED DECEMBER 15, 2006; ESP EOC ROSE ROCK, LLC; GILBERT LYNN PURCELL, JR.; GMS ENERGY, LLC; GULFSTAR ROYALTY COMPANY, LLC; HELEN G. FOSTER, DECEASED; HENRY L. MERRY AND ANNE L. MERRY; HOWARD T. BOSWORTH; JOHN L. ERICKSON (KNOWN HEIR OF ALICE D. COOK); JOHN P. KERR, JR.; JRS MINERALS; JUNE ADAMS MILLER; K.H. LLC; KERRI REDAWN MCKEWIN; KIM ADAMS; KTM PARTNERSHIP, L.P.; LUANN S. CRANDALL; LUANN STALCUP; MARK MIRTISIN; MARTHA K. BALL; MARTY A. GORE AND AMY S. GORE, HUSBAND AND WIFE, AS JTWROS; MARY LOU BAKER, DECEASED; MAURITA GAY AMMONS, TRUSTEE OF THE MAGMA TRUST; MCKENZIE FAMILY LIMITED PARTNERSHIP; MEADE INVESTMENTS COMPANY; MEADE OIL & GAS LLC; MGAJA PROPERTIES; MUSTANG FUEL CORPORATION; NATALIE ROSE KERR; OSAGE OIL AND GAS PROPERTIES; PDI, INC.; PURITAN OIL & GAS CORPORATION; RAINS NATURAL RESOURCES, LLC; RANDAL K. BAKER; RANDY STALCUP; RAY GREB AND LYNDA GREB, TRUSTEES OF THE GREB FAMILY TRUST; RED ROCKS OIL & GAS OPERATING, LLC; RED STONE RESOURCES, LLC; RICHARD R. STALCUP; RONALD M. MCKENZIE, TRUSTEE OF THE RONALD M. MCKENZIE REVOCABLE TRUST, DATED SEPTEMBER 27, 2007; RUDY LUCERO; SHIRLEA FUND, LLC; SUSIE ADAMS PURCELL, A/K/A SUSAN DENISE PURCELL PERINE; TEP ANADARKO BASIN SOUTH III, LLC; TEP ANADARKO BASIN SOUTH IV, LLC; THE KNOWN AND UNKNOWN HEIRS, DEVISEES AND SUCCESSORS IN INTEREST TO ALICE D. COOK, DECEASED; THE KNOWN AND UNKNOWN HEIRS, DEVISEES

AND SUCCESSORS IN INTEREST TO TED V. BELL AND NORMA JEAN BELL, HUSBAND AND WIFE, AS JTWROS; THE KNOWN AND UNKNOWN SUCCESSORS IN INTEREST TO FRISCO, OKLAHOMA CITY & TEXAS RAILWAY COMPANY; VENTANA EXPLORATION AND PRODUCTION, LLC; VICTORIA A. STALCUP; VICTORIA LEE ALLEN, A/K/A VICKI ALLEN; VIRGINIA ANNE MEADE, TRUSTEE OF THE VIRGINIA ANNE MEADE REVOCABLE TRUST; W.H. ALLEN COMPANY, L.L.C.; WILDCATTER PETROLEUM, L.L.C., AN OKLAHOMA LIMITED LIABILITY COMPANY; WIRT L. HARRIS, JR.; ELIZABETH M. O'DANIEL, TRUSTEE OF THE ELIZABETH M. O'DANIEL REVOCABLE TRUST DATED OCTOBER 26, 2011; ELIZABETH O'DONNELL; and ROBERT S. PITTS, if living, or if deceased, the known and unknown heirs, devisees, executors, administrators, successors, trustees and/or assigns, immediate and remote, of the above named parties.

NOTICE IS HEREBY GIVEN that the Applicant in this Cause is requesting that the Commission pool the interests and adjudicate the rights and equities of oil and gas owners in the Mississippian, Woodford and Hunton common sources of supply underlying Section 4, Township 5 North, Range 4 West, McClain County, Oklahoma, a 640-acre horizontal drilling and spacing unit, and designate the Applicant or some other party as operator. Additionally, the Applicant requests the operator be given an option to request in excess of 180 days in which to commence operations for the drilling of the initial well. Applicant requests the Pooling Order cover an owner's interest in all wells drilled on said unit which are necessary to fully develop the same.
 IT IS ORDERED that this Cause

be referred to an Administrative Law Judge for hearing, taking of evidence and reporting to the Commission.
 IT IS ORDERED AND NOTICE IS HEREBY GIVEN that this Cause will be heard before an Administrative Law Judge on the Merits Docket at the Corporation Commission, Eastern Regional Office, 440 South Houston, Tulsa, Oklahoma, 74127, at 8:30 a.m., on the 26th day of September, 2017, and that this notice be published as required by law and the Rules of the Commission.
 NOTICE IS FURTHER GIVEN that all interested persons may appear and be heard. For information concerning this action contact MR. TONY CERVI, Casillas Petroleum Resource Partners, LLC, 401 South Boston Avenue, Suite 2400, Tulsa, Oklahoma, 74103, (918) 582-5310, or CHARLES L. HELM, Attorney, 105 North Hudson, Suite 700, Oklahoma City, Oklahoma, 73102, (405) 232-9000. Please refer to Cause CD Number.
 DONE AND PERFORMED this 28th day of August, 2017.
 CORPORATION
 COMMISSION
 OF OKLAHOMA
 DANA L. MURPHY, Chairman
 J. TODD HIETT,
 Vice Chairman
 BOB ANTHONY,
 Commissioner
 ATTEST:
 PEGGY MITCHELL, Commission Secretary

last perforations in such lateral. Therefore, the completion interval of the multiunit horizontal well involved herein will be from the first perforation to the last perforation in the lateral of such well. Applicant is proposing to drill the multiunit horizontal well involved herein with a completion interval in such multiunit horizontal well of approximately 7,900 feet. The proposed multiunit horizontal well involved herein will prevent waste, will protect correlative rights, and will aid in the full and efficient development of each of the affected units covered hereby.
 IT IS ORDERED that this Cause be referred to an Administrative Law Judge for hearing, taking of evidence and reporting to the Commission.
 IT IS ORDERED AND NOTICE IS HEREBY GIVEN that this Cause will be heard before an Administrative Law Judge on the Merits Docket at the Corporation Commission, Eastern Regional Office, 440 South Houston, Tulsa, Oklahoma, 74127, at 8:30 a.m., on the 26th day of September, 2017, and that this notice be published as required by law and the Rules of the Commission.
 NOTICE IS FURTHER GIVEN that the Applicant and interested parties may present testimony by telephone. The cost of telephonic communication shall be paid by the person or persons requesting its use. Interested parties who wish to participate by telephone shall contact the Applicant or Applicant's attorney, prior to the hearing date, and provide their name and phone number.
 NOTICE IS FURTHER GIVEN that all interested persons may appear and be heard. For information concerning this action contact MR. TONY CERVI, Casillas Petroleum Resource Partners, LLC, 401 South Boston Avenue, Suite 2400, Tulsa, Oklahoma, 74103, (918) 582-5310, or CHARLES L. HELM, Attorney, 105 North Hudson, Suite 700, Oklahoma City, Oklahoma, 73102, (405) 232-9000. Please refer to Cause CD Number.
 DONE AND PERFORMED this 28th day of August, 2017.
 CORPORATION
 COMMISSION
 OF OKLAHOMA
 DANA L. MURPHY, Chairman
 J. TODD HIETT,
 Vice Chairman
 BOB ANTHONY,
 Commissioner
 ATTEST:
 PEGGY MITCHELL, Commission Secretary

700, Oklahoma City, Oklahoma, 73102, (405) 232-9000. Please refer to Cause CD Number.
 DONE AND PERFORMED this 28th day of August, 2017.
 CORPORATION
 COMMISSION
 OF OKLAHOMA
 DANA L. MURPHY, Chairman
 J. TODD HIETT,
 Vice Chairman
 BOB ANTHONY,
 Commissioner
 ATTEST:
 PEGGY MITCHELL, Commission Secretary

700, Oklahoma City, Oklahoma, 73102, (405) 232-9000. Please refer to Cause CD Number.
 DONE AND PERFORMED this 28th day of August, 2017.
 CORPORATION
 COMMISSION
 OF OKLAHOMA
 DANA L. MURPHY, Chairman
 J. TODD HIETT,
 Vice Chairman
 BOB ANTHONY,
 Commissioner
 ATTEST:
 PEGGY MITCHELL, Commission Secretary

No. 716-August 31-2 Times
 IN THE DISTRICT COURT
 OF MCCLAIN COUNTY,
 STATE OF OKLAHOMA
 In the Matter of the Estate
 of
 KATHLEEN GRISHAM, Deceased
 Case No. PB-17-57
 NOTICE TO CREDITORS
 All creditors having claims against KATHLEEN GRISHAM, deceased, are required to present the same with a description of all security interests and other collateral (if any) held by each creditor with respect to such claim to Derek James Rogers, as Personal Representative of the above estate, at the law offices of Garvin Agee Carlton, P.C., 101 E. Grant Avenue, P.O. Box 10, Pauls Valley, Oklahoma 73075, on or before the following presentment date: September 25, 2017, or the same will be forever barred.
 Dated this August 24, 2017.
 GARVIN AGEE
 CARLTON, P.C.
 By /s/ James W. Carlton, Jr.
 James W. Carlton, Jr.,
 OBA #12600
 james.carlton@gaclawyers.com
 P.O. Box 10
 Pauls Valley, OK 73075-0010
 405-238-1000
 fax: 405-238-1001
 Attorneys for Petitioner

No. 716-August 31-2 Times
 IN THE DISTRICT COURT
 OF MCCLAIN COUNTY,
 STATE OF OKLAHOMA
 In the Matter of the Estate
 of
 KATHLEEN GRISHAM, Deceased
 Case No. PB-17-57
 NOTICE TO CREDITORS
 All creditors having claims against KATHLEEN GRISHAM, deceased, are required to present the same with a description of all security interests and other collateral (if any) held by each creditor with respect to such claim to Derek James Rogers, as Personal Representative of the above estate, at the law offices of Garvin Agee Carlton, P.C., 101 E. Grant Avenue, P.O. Box 10, Pauls Valley, Oklahoma 73075, on or before the following presentment date: September 25, 2017, or the same will be forever barred.
 Dated this August 24, 2017.
 GARVIN AGEE
 CARLTON, P.C.
 By /s/ James W. Carlton, Jr.
 James W. Carlton, Jr.,
 OBA #12600
 james.carlton@gaclawyers.com
 P.O. Box 10
 Pauls Valley, OK 73075-0010
 405-238-1000
 fax: 405-238-1001
 Attorneys for Petitioner

No. 716-August 31-2 Times
 IN THE DISTRICT COURT
 OF MCCLAIN COUNTY,
 STATE OF OKLAHOMA
 In the Matter of the Estate
 of
 KATHLEEN GRISHAM, Deceased
 Case No. PB-17-57
 NOTICE TO CREDITORS
 All creditors having claims against KATHLEEN GRISHAM, deceased, are required to present the same with a description of all security interests and other collateral (if any) held by each creditor with respect to such claim to Derek James Rogers, as Personal Representative of the above estate, at the law offices of Garvin Agee Carlton, P.C., 101 E. Grant Avenue, P.O. Box 10, Pauls Valley, Oklahoma 73075, on or before the following presentment date: September 25, 2017, or the same will be forever barred.
 Dated this August 24, 2017.
 GARVIN AGEE
 CARLTON, P.C.
 By /s/ James W. Carlton, Jr.
 James W. Carlton, Jr.,
 OBA #12600
 james.carlton@gaclawyers.com
 P.O. Box 10
 Pauls Valley, OK 73075-0010
 405-238-1000
 fax: 405-238-1001
 Attorneys for Petitioner

No. 716-August 31-2 Times
 IN THE DISTRICT COURT
 OF MCCLAIN COUNTY,
 STATE OF OKLAHOMA
 In the Matter of the Estate
 of
 KATHLEEN GRISHAM, Deceased
 Case No. PB-17-57
 NOTICE TO CREDITORS
 All creditors having claims against KATHLEEN GRISHAM, deceased, are required to present the same with a description of all security interests and other collateral (if any) held by each creditor with respect to such claim to Derek James Rogers, as Personal Representative of the above estate, at the law offices of Garvin Agee Carlton, P.C., 101 E. Grant Avenue, P.O. Box 10, Pauls Valley, Oklahoma 73075, on or before the following presentment date: September 25, 2017, or the same will be forever barred.
 Dated this August 24, 2017.
 GARVIN AGEE
 CARLTON, P.C.
 By /s/ James W. Carlton, Jr.
 James W. Carlton, Jr.,
 OBA #12600
 james.carlton@gaclawyers.com
 P.O. Box 10
 Pauls Valley, OK 73075-0010
 405-238-1000
 fax: 405-238-1001
 Attorneys for Petitioner

No. 716-August 31-2 Times
 IN THE DISTRICT COURT
 OF MCCLAIN COUNTY,
 STATE OF OKLAHOMA
 In the Matter of the Estate
 of
 KATHLEEN GRISHAM, Deceased
 Case No. PB-17-57
 NOTICE TO CREDITORS
 All creditors having claims against KATHLEEN GRISHAM, deceased, are required to present the same with a description of all security interests and other collateral (if any) held by each creditor with respect to such claim to Derek James Rogers, as Personal Representative of the above estate, at the law offices of Garvin

From page 1A

Prepare:

supplies for a service animal,” he concluded.

OSDH and The Centers for Disease Control and Prevention (CDC) offer the additional following tips for families preparing for disasters:

- Teach each family member how to use the fire extinguisher, and show them where it’s kept.
- Practice your plan by quizzing your kids periodically and conduct fire and other emergency drills.
- Check emergency supplies throughout the year to replace batteries, food and water as needed.
- Plan alternate ways to

charge communication and assistive technology devices if there is loss of power.

- Plan for medication requiring refrigeration.
- Check with your mobile carrier for options on wireless emergency alerts being delivered to your cell phone or other device.

Families may begin preparing for disasters by downloading, printing and completing a family plan by visiting www.ready.gov.

For more tips and information, like the OSDH Emergency Preparedness Response Service page on Facebook.

From page 1A

Festival:

for people of all ages.

Activities include arts and crafts, bungee station, clowns, chuck wagon cooking, face painting, laser tag, museum exhibits, Oklahoma musicians and performers, pony rides, square dancing and story time with Governor Fallin.

The Oklahoma History Center will be open and free to the public all day, while tours of the Governor’s Mansion will

be available from 11 a.m. to 3 p.m.

Food vendors will be on site and families are encouraged to bring picnics to enjoy on the lawn.

Septemberfest is free and open to the public, with no registration or tickets required. For more information, visit <http://www.okhistory.org/historycenter/septemberfest> or call (405) 557-0198.

No. 713-August 31-3 Times
IN THE DISTRICT COURT WITHIN AND FOR MCCLAIN COUNTY
STATE OF OKLAHOMA

PENNYMAC LOAN SERVICES, LLC,

Plaintiff,

vs.
COURTNEY PAYNE, et al.,
Defendant(s).

No. CJ-2016-201
ALIAS NOTICE BY PUBLICATION

THE STATE OF OKLAHOMA TO:

Courtney Payne,
Spouse of Courtney Payne, if married

TAKE NOTICE that you have been sued by PennyMac Loan Services, LLC, and that you must answer the Petition of said Plaintiff on file in said cause on or before October 20, 2017, or the allegations of said Petition will be taken as true and judgment rendered, foreclosing any interest you may have in the following-described real estate (property) situated in McClain County, Oklahoma, to-wit:

Lot Forty-Seven (47), in Block One (1), of the Final plat of Bradford Place Section IV, Phase 2, City of Newcastle, McClain County, Oklahoma, according to the recorded plat thereof,
for the sum of:

Reason	Amount
Unpaid Principal Balance	\$126,863.22
Date of Default:	06/01/2016
Interest Due From:	05/01/2016
Lender’s Fee & Costs:	
Corporate Advances	\$151.50
Accrued Late Charges	\$104.88
Other Fees	\$21.50

including all subsequent advances by Plaintiff, if any, for taxes, insurance premiums, or expenses necessary for the preservation of the subject property, all costs of this action; reasonable attorney’s fees and costs as the Court may allow, and the costs of foreclosing your interest in the property and ordering said property sold with or without appraisal as Plaintiff may elect, all of which you will take due notice.

WITNESS my hand and official seal this 18 day of August, 2017.
Kristel Gray, Court Clerk
By: /s/ Kathy Peterson
DEPUTY COURT CLERK

Don Timberlake - #9021
Gary D. Baer - #0407
Chynna Scruggs - #32663
Kim Jenkins - #32809
William H. Sullivan - #8761
BAER & TIMBERLAKE, P.C.
P.O. Box 18486
Oklahoma City, OK 73154-0486
Telephone: (405) 842-7722
Facsimile: (405) 848-9349
don@baer-timberlake.com

No. 711-August 31-4 Times
NOTICE OF UNITED STATES
MARSHAL’S SALE
TO: GARY GALUCCI;
MCCLAIN COUNTY TREASURER; and
BOARD OF COUNTY COMMISSIONERS OF MCCLAIN COUNTY
NOTICE IS GIVEN:

On November 2, 2017, at 12:00 o’clock p.m., at the main entrance of the McClain County Courthouse, 121 North 2nd Avenue, Purcell, Oklahoma, the United States Marshal for the Western District of Oklahoma will offer and sell, without appraisal, for cash, at public auction, to the highest and best bidder, the following real estate:

All of Lots Twenty-one (21), Twenty-two (22), Twenty-three (23) and Twenty-four (24), in Block Thirty (30), in the TOWN OF BLANCHARD, McClain County, Oklahoma, according to the recorded plat thereof.

with all buildings and improvements thereon, subject to unpaid taxes, if any. The successful bidder will be required to post a non-refundable deposit equal to ten percent (10%) of the amount of the bid for the property by Close of Business the date of the sale, with the balance amount due within seventy-two (72) hours after sale.

All monies must be paid to the U.S. Marshal’s Service by either a certified or cashier’s check.

If the successful bidder fails to timely pay the balance of the bid, the ten percent (10%) deposit will be forfeited and the U.S. Marshal’s Service may accept the next highest bid.

The U.S. Marshal’s Service reserves the discretion to waive any of these requirements. Sale of said real estate will be made pursuant to an order of sale issued in accordance with the foreclosure judgment entered in the United States District Court for the Western District of Oklahoma in Civil Case No. CIV-17-17-R styled United States of America vs. Gary Galucci, et al., to satisfy: First: The costs of the sale and of this action; Second: The foreclosure judgment of Plaintiff, United States of America, in the sum of \$100,351.06 together with interest at the rate of \$10.78 per diem from August 24, 2016, until judgment and thereafter at the rate allowable by law until paid.

WITNESS my hand August 21, 2017.

/s/ C.T. Weeks II
C.T. WEEKS, II
United States Marshal for the
Western District of Oklahoma

No. 722-September 7-1 Time
BEFORE THE CORPORATION
COMMISSION OF THE
STATE OF OKLAHOMA
APPLICANT: CASILLAS PETROLEUM RESOURCE PARTNERS, LLC
RELIEF SOUGHT: HORIZONTAL WELL UNITS
LEGAL DESCRIPTION: SECTION 4, TOWNSHIP 5 NORTH, RANGE 4 WEST, MCCLAIN COUNTY, OKLAHOMA
CAUSE CD NO. 201705804-T
NOTICE OF HEARING
STATE OF OKLAHOMA TO:

All persons, owners, producers, operators, purchasers and takers of oil and gas, and all other interested persons, particularly in McClain County, Oklahoma, and all parties listed as respondents on Exhibit “A”, attached to the Application on file herein, and more particularly: ELIZABETH M. O’DANIEL, TRUSTEE OF THE ELIZABETH M. O’DANIEL REVOCABLE TRUST DATED OCTOBER 26, 2011; ELIZABETH O’DONNELL; and ROBERT S. PITTS, if living, or if deceased, the known and unknown heirs, devisees, executors, administrators, successors, trustees and/or assigns, immediate and remote, of the above named parties.

NOTICE IS HEREBY GIVEN that the Applicant in this Cause is requesting an Order (a) deleting Order No. 604355 as to the 160-acre non-horizontal drilling and spacing units for the Woodford and Hunton Lime common sources of supply underlying the SW/4 of Section 4, Township 5 North, Range 4 West, McClain County, Oklahoma; and (b) establishing 640-acre horizontal well drilling and spacing units for the Mississippi, Woodford and Hunton common sources of supply underlying Section 4, Township 5 North, Range 4 West, McClain County, Oklahoma, by establishment and extension of Order No. 660924. Notice is further given that Applicant may request the Order be

No. 708-August 24-3 Times
IN THE DISTRICT COURT
WITHIN AND FOR
MCCLAIN COUNTY
STATE OF OKLAHOMA

Vanderbilt Mortgage and Finance, Inc.,
Plaintiff,

vs.
Thomas Walck, a single person,
Defendants.

Case No. CJ-2017-105
NOTICE BY PUBLICATION
THE STATE OF OKLAHOMA TO:

Thomas Walck
You, and each of you, are hereby notified that you have been sued by the Plaintiff above named, in the above entitled Court, and you must answer the Petition of the Plaintiff on file in the above styled and numbered cause on or before the 15 day of October, 2017, or judgment will be rendered

No. 724-September 7-1 Time
REQUEST FOR
QUALIFICATIONS

The City of Purcell is accepting statements of qualifications and interest for multi-year Airport Planning and Engineering services for the Purcell Municipal Airport. In order to be considered, interested and qualified firms shall submit or mail two (2) copies of their written proposal no later than 2:00 p.m. on September 21, 2017 PM local time, to the attention of Kevin Rhoads, Emergency Management Director, 230 West Main Street, Purcell, OK 73080. All written proposals shall provide information regarding: (1) Firm’s experience (Last 5 years of airport projects), (2) Team members and other key personnel, (3) Current workload, (4) Familiarity with FAA and OAC funding and requirements (5) Familiarity with proposed projects for Purcell Municipal

No. 723-September 7-2 Times
IN THE DISTRICT COURT
OF MCCLAIN COUNTY
STATE OF OKLAHOMA
IN THE MATTER OF THE ESTATE
OF CURTIS C. FREEMAN,
Deceased.

Case No. PB-2017-51
NOTICE OF HEARING FIRST
AND FINAL ACCOUNT,
PETITION FOR DECREE
OF DISTRIBUTION AND
DISCHARGE OF PERSONAL
REPRESENTATIVE

Notice is hereby given that Nicki Lou Ralston, the duly appointed and qualified Personal Representative of the Estate of Curtis C. Freeman, Deceased, has filed her Final Account, Petition for Decree of Distribution and Discharge of Personal Representative. A hearing has been fixed by the Judge of the Court for the 21st day of September 2017, at 9:30 a.m. in the District Courtroom of Judge Charles N. Gray, County Courthouse, Purcell, McClain County, Oklahoma, and all persons interested in the Estate are notified to appear and show cause, if any they have, why the Account should not be settled and allowed, the Estate distributed and the Personal Representative discharged.

DATED this 30th day of August, 2017.

CHARLES GRAY

made effective a date prior to the Order being signed.

IT IS ORDERED that this Cause be referred to an Administrative Law Judge for hearing, taking of evidence and reporting to the Commission.

IT IS ORDERED AND NOTICE IS HEREBY GIVEN that this Cause will be heard before an Administrative Law Judge on the Merits Docket at the Corporation Commission, Eastern Regional Office, 440 South Houston, Tulsa, Oklahoma, 74127, at 8:30 a.m., on the 26th day of September, 2017, and that this notice be published as required by law and the Rules of the Commission.

NOTICE IS FURTHER GIVEN that the Applicant and interested parties may present testimony by telephone. The cost of telephonic communication shall be paid by the person or persons requesting its use. Interested parties who wish to participate by telephone shall contact the Applicant or Applicant’s attorney, prior to the hearing date, and provide their name and phone number.

NOTICE IS FURTHER GIVEN that all interested persons may appear and be heard. For information concerning this action contact MR. TONY CERVI, Casillas Petroleum Resource Partners, LLC, 401 South Boston Avenue, Suite 2400, Tulsa, Oklahoma, 74103, (918) 582-5310, or CHARLES L. HELM, Attorney, 105 North Hudson, Suite 700, Oklahoma City, Oklahoma, 73102, (405) 232-9000. Please refer to Cause CD Number.

DONE AND PERFORMED this 28th day of August, 2017.

CORPORATION
COMMISSION
OF OKLAHOMA
DANA L. MURPHY, Chairman
J. TODD HIETT,
Vice Chairman
BOB ANTHONY,
Commissioner

ATTEST:
PEGGY MITCHELL, Commission Secretary

against the interest of each, or any of you, foreclosing your interest in and to the following described real property, situated in McClain County, State of Oklahoma, to-wit:
W/2 NE/4 NE/4 NE/4 of Section 28, Township 5 North, Range 3 West of the Indian Meridian, McClain County, Oklahoma; and Elliot manufactured home, Serial No. EMHOK15318

WITNESS my hand and seal of said Court this 18 day of August, 2017.

McClain County
District Court Clerk
BY: /s/ Kathy Peterson
(Seal)

Collin M. Hinds, OBA #17391
Hinds Law Firm, PC
1611 S. Denver Ave.
Tulsa, OK 74119
(918) 582-7472
collin@hindslawfirm.com
Attorney for Plaintiff

nicipal Airport. Properly submitted proposals will be immediately reviewed in order to move expeditiously into preliminary selection, fee negotiation, engagement and commencement of work on upcoming projects. Airport improvements include, but are not limited to: Grant Administration, Environmental Documents, DBE Program, CIP’s, Field Survey, Testing, Inspection, Airport Layout Plans, Airfield Lighting & Signs, new Airfield Paving, Runway and Taxiway Extensions and Widening, NAVAID Installation, Pavement Rehabilitation, Hangars, Perimeter Fencing and Gates, Fuel Systems, Drainage Improvements, Road Improvements, Land Acquisition, and any other improvements deemed necessary by the City.

City of Purcell
405-527-6561

ASSOCIATE
DISTRICT JUDGE
JUDGE OF DISTRICT COURT
Blevins & Associates Law, PLLC
James B. Blevins, Jr., OBA #881
138 W. Main/P.O. Box 1565
Purcell, Oklahoma 73080
Phone: 405-527-7575
Fax: 405-527-7574
Attorney for Personal Representative

No. 726-September 7-1 Time
Non-Discrimination Statement
Mid-America Technology Center does not discriminate because of race, color, sex, pregnancy, gender, gender expression or identity, national origin, religion, disability, veteran status, sexual orientation, age, or genetic information in its programs, services, activities and employment. The district also provides equal access to the Boy Scouts of America and other designated youth groups. The following person has been designated to handle inquiries regarding the non-discrimination policies: Mike Eubank, (405) 449-3391, P.O. Box H, Wayne, OK 73095. For further information on non-discrimination, visit <http://wdcrobcolp01.ed.gov/CFAPPS/OCR/contactus.cfm> for the address and phone number of the office that serves your area, or call 1-800-421-3481.

No. 694-August 24-3 Times
SAI 301 (2014)
68 O.S. § 3135

NOTICE TO SELL
COUNTY PROPERTY
ACQUIRED AT RESALE

Notice is hereby given, pursuant to the receipt of bid, that I, Teresa Jones, County Treasurer of McClain County, Oklahoma, will on the 13 day of September, 2017, beginning at 10:00 am at my office in Purcell, Oklahoma sell separately the hereinafter described tracts, parcels, or lots of land, all situated in McClain County, Oklahoma and heretofore acquired by said county at the resale authorized by 68 O.S. § 3125. Following the description of each property separately offered for sale is the name of the bidder and the amount bid as follows:

Description:

No. 727-September 7-1 Time
Family Education Rights & Privacy Act
Notification to Parents

The Family Educational Rights and Privacy Act (FERPA) afford parents and eligible students certain rights with respect to their education records. When a student reaches the age of 18 or attends a school beyond the high school level these rights are transferred to the student. (An “eligible student” under FERPA is a student who is 18 years of age or older or who attends a postsecondary institution.) These rights include:

1. The right to inspect and review the student’s education records within 45 days after the day Mid-America Technology Center receives a request for access. A parent or eligible student should submit to the Assistant Superintendent, Tony Hancock a written request that identifies the record(s) the student wishes to inspect. The school official will make arrangements for access and notify the parent or eligible student of the time and place where the records may be inspected. If the records are not maintained by the school official to whom the request was submitted, that official shall advise the parent or eligible student of the correct official to whom the request should be addressed.

2. The right to request the amendment of the student’s education records that the parent or eligible student believes is inaccurate, misleading, or otherwise in violation of the student’s privacy rights under FERPA. A parent or eligible student who wishes to ask the school to amend a record should write the school official responsible for the record, clearly identify the part of the record the student wants changed, and specify why it should be changed. If the school decides not to amend the record as requested, the school will notify the parent or eligible student in writing of the decision and the student’s right to a hearing regarding the request for amendment. Additional

No. 725-September 7-1 Time
IN THE DISTRICT COURT
OF MCCLAIN COUNTY
STATE OF OKLAHOMA
IN THE MATTER OF THE ESTATE
OF MARILYN MARTIN VANDIVER,
DECEASED

CASE NO. PB-2017-89
NOTICE OF HEARING
PETITION FOR LETTERS
OF ADMINISTRATION AND
FOR DETERMINATION OF
HEIRS PURSUANT TO 58
OKLA. STAT. §240

Notice is hereby given to all heirs-at-law of Marilyn Martin Vandiver, Deceased (“Decedent”), that on the 31st day of August, 2017, Wendy Vandiver (“Petitioner”) filed in the District Court of McClain County, Oklahoma a Petition praying that Letters of Administration be issued to Petitioner without the requirement of bond, that the identity of all heirs-at-law of Decedent be determined for purposes of filing waivers or consents as permitted by law, and that the Petitioner be relieved from the duty of returning to the Court an inventory and appraisal of the Estate of Decedent.

Pursuant to an Order of the Court, notice is given that the 28th day of September, 2017, at 9:30 a.m., has been appointed as the time for hearing the Petition, before the Honorable Charles N. Gray, at the County Courthouse at Purcell, McClain County, State of Oklahoma, when and where all persons interested may appear and contest the same.

IN TESTIMONY WHEREOF, I have set my hand this 31st day of August, 2017.

/s/ Charles N. Gray
ASSOCIATE
DISTRICT JUDGE
JUDGE OF THE
DISTRICT COURT

/s/ Stacey D. Spivey
Stacey D. Spivey, OBA #17703
Amy J. Sine, OBA #13766
HARTZOG CONGER CASON & NEVILLE
1600 Bank of Oklahoma Plaza
201 Robert S. Kerr
Oklahoma City, Oklahoma
73102
sspivey@hartzoglaw.com
asine@hartzoglaw.com
Telephone: (405) 235-7000
Facsimile: (405) 996-3403
ATTORNEYS FOR PETITIONER

BYAR-00-039-009-0-000-00
Block 39 Lots 9 and 11 less
RR, Town of Byars, Oklahoma,
McClain County

Bidder: Dwight McCullar
Amount Bid: \$200.00

The said properties will be separately sold to the highest competitive bidder, for cash in hand, or to the original bidder at the amount bid if there be no higher bid offered, subject to the approval of the Board of County Commissioners.

The apportioned cost of advertisement and other expense incident to the said sale shall be paid by the purchaser, in addition to the amount bid upon said properties.

Witness my hand this 23 day of August, 2017.

/s/ Teresa Jones
County Treasurer

information regarding the hearing procedures will be provided to the parent or eligible student when notified of the right to a hearing.

3. The right to provide written consent before the Technology Center discloses personally identifiable information (PII) from the student’s education records, except to the extent that FERPA authorizes disclosure without consent. The school discloses education records without a student’s prior written consent under the FERPA exception for disclosure to school officials with legitimate educational interests. A school official is a person employed by Mid-America in an administrative, supervisory, academic, research or support staff position (including law enforcement unit personnel and health staff); a person serving on the board of trustees; or a student serving on an official committee, such as a disciplinary or grievance committee. A school official also may include a volunteer or contractor outside of Mid-America who performs an institutional service of function for which the school would otherwise use its own employees and who is under the direct control of the school with respect to the use and maintenance of PII from education records, such as an attorney, auditor, or collection agent or a student volunteering to assist another school official in performing his or her tasks. A school official has a legitimate educational interest if the official needs to review an education record in order to fulfill his or her professional responsibilities for Mid-America.

4. The right to file a complaint with the U.S. Department of Education concerning alleged failures by Mid-America Technology Center to comply with the requirements of FERPA. The name and address of the Office that administers FERPA is:
Family Policy Compliance Office
U.S. Department of Education
400 Maryland Avenue, SW
Washington, DC 20202

No. 728-September 7-2 Times
NOTICE OF SHERIFF’S SALE
Notice is given that on October 10, 2017, at 10:00 o’clock a.m. at in room 121 of the County Courthouse, in Purcell, McClain County, Oklahoma, the Sheriff of said County will offer for sale and sell, for cash, at public auction, to the highest and best bidder, all that certain real estate in McClain County, Oklahoma, to-wit:

LOT THIRTEEN (13), BLOCK FOUR (4), ROYAL GARDENS ADDITION TO THE CITY OF PURCELL, MCCLAIN COUNTY, OKLAHOMA, ACCORDING TO THE RECORDED PLAT THEREOF:

subject to unpaid taxes, assessments, advancements by Plaintiff for taxes, insurance premiums, expenses necessary for the preservation of the subject property, if any, and prior security interests in fixtures, if any, said property having been appraised at \$110,000.00. Sale will be made pursuant to order of sale issued in accordance with judgment entered in the District Court, of McClain County, Oklahoma.

Pursuant to judgment, Plaintiff reserves the right to recall the Special Execution and Order of Sale and to cancel this scheduled sale orally or in writing at any time prior to sale without notice or leave of Court.

PERSONS OR OTHER ENTITIES HAVING AN INTEREST IN THE PROPERTY WHOSE INTEREST IS SOUGHT TO BE EXTINGUISHED, INCLUDING THOSE WHOSE ACTUAL ADDRESS IS UNKNOWN AND PERSONS OR OTHER ENTITIES WHOSE UNKNOWN SUCCESSORS ARE HEREBY NOTIFIED ARE: Michelle Sheehy and Mortgage Electronic Registration Systems, Inc. as nominee for First United Bank & Trust Co.

DON HEWETT, Sheriff of
McClain County, Oklahoma
By: /s/ Don Hewett
GREG YOUNG #20899
LAMUN MOCK CUNNYNGHAM & DAVIS, P.C.
Attorneys for Plaintiff
5613 N. Classen Blvd.
Oklahoma City, OK 73118
(405) 840-5900
(405) 842-6732 (Fax)
LAKEVIEW LOAN
SERVICING, LLC vs.
MICHELLE SHEEHY, et al.
Case No. CJ-2017-109