



Earlville PROGRESS

20

20

The Mendota Reporter
Wednesday, October 28, 2020

◆ City of Earlville ◆

The citizens and businesses of Earlville have adjusted to guidelines dealing with the pandemic in a positive manner. Numerous streets were cape-sealed over the summer and more are being planned for next year. The city remains committed to improve our streets.

Renovations to City Hall, a new sound system in Council Chambers, a new police squad and replacements of sidewalks at Dodge Park are improvements this year and will allow the city to continue to serve our citizens at a high level. City government and its employees remain committed to meet our citizens' needs and to maintain fiscally responsible spending.

Community events cancelled this year because of the virus. With the outstanding support of our community, these events are expected to resume next year.

— *Michael S. Hall, Mayor*



City of Earlville office is located at 210 W. Railroad Street



A great place to live!



A great place to work!
City of Earlville

210 W. Railroad Street • Earlville, IL

◆ Table of Contents ◆

- Page 2.....City of Earlville
- Page 3..... Pioneer State Bank
- Page 4.....Earlville Historical Society
- Sandy's Shear Magic
- Page 5..... Earlville Farmer's Co-op
- Malley Plumbing & Heating
- Page 6..... Churches of Earlville
- Page 7..... Historic Earlville
- Page 8..... White, Marsh, Anderson, Martin,
Vickers, Deobler and Goode
- First State Insurance
- Page 9..... Earlville Cold Storage
- Country Lane Memories & Carriage
- Page 10..... The Cantlin Law Firm
- Tri-County Veterinary Service
- Page 11..... Historic Earlville
- Page 12..... Earlville in pictures

◆ Pioneer State Bank ◆

Pioneer State Bank is a reliable and innovative financial institution that emphasizes customer service with a personal touch to the communities it serves. The bank is a subsidiary of NBE Bancshares, Inc. and has served the community and surrounding areas since 1938 with full service branch locations located at 137 S. Main St. in Earlville, 235 Chicago Road in Paw Paw, and in Sublette at 303 Pennsylvania Ave. and 3 E. Woodhaven Drive.

Pioneer State Bank has the expertise to meet all of your loan needs with an experienced team of lenders specializing in agricultural, commercial, residential, and consumer loans. They provide local decision making, prompt attentive service and highly competitive rates. Please feel free to contact Quint Harmon, President/

CLO; Suli Gazafer, SR VP/Commercial Lender; Mark Govednik, VP/AG Lender; Jody Helgesen, AVP/Consumer Loan Officer or Torie Campbell, Consumer Lender for all of your lending needs.

Present members of the board include James R. Bann, Chairman of the Board; Michael R. Stevens, CEO of Pioneer State Bank; Quint T. Harmon President & CLO of Pioneer State Bank; Mark E. Anderson; Robert J. Gast; Neva J. Ikler; John D. Anderson; and John A. Landers.

The bank has worked to grow by continuing to add new products and services to better meet the needs of its customers. While offering all of the traditional banking services, Pioneer State Bank continues to bring new banking technology to its customers.

In addition to the internet and

mobile banking with check deposit options, Pioneer State Bank offers checking customers a free Visa Debit card for use at most retailers as well as our seven convenient ATM locations.

Pioneer State Bank, your community bank, wants you to know that we are a strong, stable financial institution dedicated to doing what is best for our customers, community and surrounding areas. You can trust us with the safekeeping of your hard-earned money and have peace of mind knowing that your deposits are secure. We help hard-working Americans every day invest in their future and borrow for what they need. Our mission has always been to work with you and to provide exceptional customer service with a personal touch. Pioneer State Bank – Building the Path to Your Success!

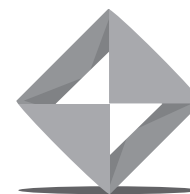

PIONEER
STATE BANK

4 convenient locations

- 137 S. Main St., Earlville
- 235 Chicago Road, Paw Paw
- 303 Pennsylvania Ave., Sublette
- 3 E. Woodhaven Drive, Sublette



PIONEER
STATE BANK

Building the Path to Your Success

• Earlville •

137 S. Main St
815.246.8411

• Sublette •

303 S. Pennsylvania Ave
815.849.5242

• Paw Paw •

235 Chicago Rd
815.627.2651

• Woodhaven •

3 E. Woodhaven Dr
815.849.5918



Follow us on Facebook
@pioneerstatebank

www.pioneerstatebank.com

Member
FDIC



Earlville Historical Society

The Earlville Community Historical Society (ECHS) Museum is located at 136 S. Ottawa St. in downtown Earlville. The Museum was opened in 2013 as a headquarters for the town's 150th celebration. There are two floors of exhibits that showcase items from the early settlers of Earlville, businesses through the years, Earlville public school, and a military section honoring the local veterans. Displays that have been recently added include a section on country schools and enlarged photographs of the downtown area from the late 1800s through the mid-1900's. The small storage shed to the south of the museum is currently being transformed into an expanded agricultural display.

ECHS sponsors free public programs of historical interest and is available to speak about the museum and Earlville history at clubs or organizations. ECHS also participates with other civic organizations and clubs for community events.

Most of the museum's fundraising events have been cancelled this year due to Covid-19 restrictions. However, 2021 calendars featuring vintage pictures of Earlville are now on sale to support the not-for-profit organization. The

cost is \$15 (plus \$2/per calendar for shipping). Calendars can be purchased at Sandy's Shear Magic, First State Insurance (Earlville), and the Barber Shop. They can also be ordered by sending a check to Earlville Community Historical Society along with the buyer's mailing address, phone number and email address to: ECHS, PO Box 683, Earlville IL 60518.

The museum is staffed by volunteers and always looking for new members. Anyone interested in volunteering is encouraged to contact Anna at (815) 985-3763 or Kris at (815) 252-9380. The organization's website is www.earlvillehistory.org. They are also on Facebook and via e-mail at earlville.history@yahoo.com. Annual memberships are \$15, and lifetime memberships are \$150.

Currently, museum hours are "by appointment only" due to the pandemic. Appointments can be made using the contact numbers above. For more information, visit www.earlvillehistory.org, the Earlville Community Historical Society Facebook page or via e-mail at earlville.history@yahoo.com. The museum is closed except by appointment during the months of January, February and March.

Sandy's Shear Magic

Sandy's Shear Magic is celebrating 31 years at its location at 127 W. Railroad St., in downtown Earlville. Owner/stylist Sandy Kozlowski has been offering quality styling for the whole family in the Earlville area for more than 37 years.

Cuts are available for men, women and children, as well as permanents and a variety of hair coloring options. All-over color, color retouches and several methods of highlighting are available and may be combined with a cut for a package price. Styling is complimentary with color.

Sandy's Shear Magic carries Redken, Aquage, Paul Mitchell, Matrix and Big Sexy products.

Lindsay Hanna offers spray tanning at the salon. Lindsay can host a spray tan party that features spending time with girlfriends, eating yummy finger foods, sipping cocktails and getting a custom spray tan.

Other personal services offered at Sandy's Shear Magic include waxing, parafin hand dip treatment and ear piercing.

The salon is open Tuesday through Saturday. Sandy's Shear Magic does not accept walk-ins. Please call for your appointment.

Sandy's Shear Magic is also looking for a hairdresser to join the team.



EARLVILLE COMMUNITY HISTORICAL SOCIETY
EARLVILLE ILLINOIS

EPROG2019

In Business Since 1983!

SANDY'S SHEAR MAGIC

127 W. Railroad Street • Earlville
By appointment only: 815-246-9393

Offering You The Very Latest In

- Family Hairstyling
- Color & Hi-lighting
- Waxing
- Spray Tanning

EPROG2020

◆ Earlville Farmer's Co-op ◆

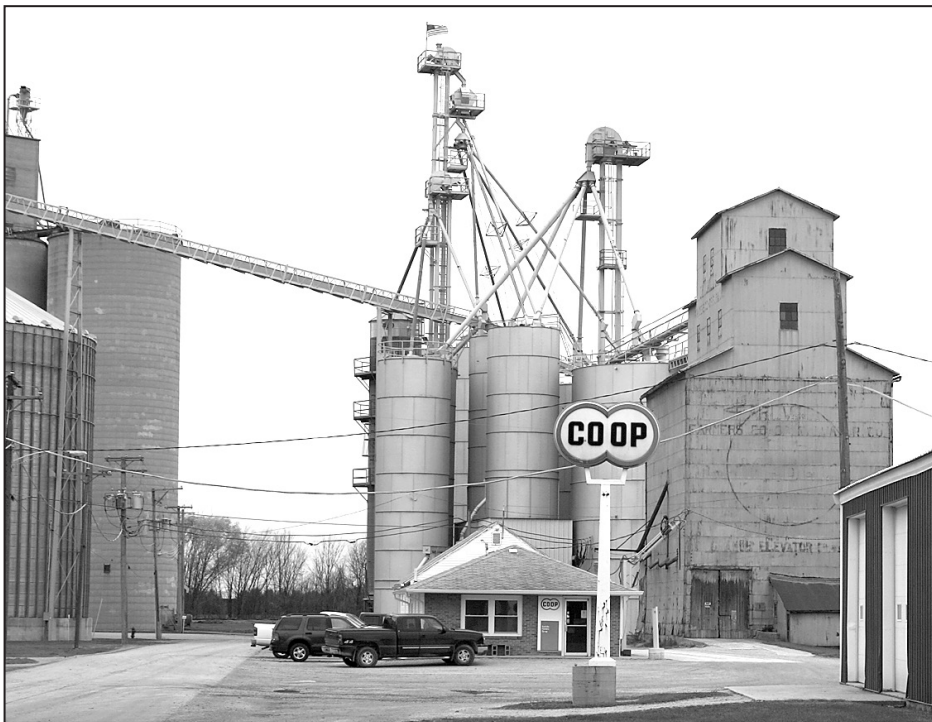

◆ Malley Plumbing & Heating ◆



**EARLVILLE
FARMERS
CO-OP**
EARLVILLE, ILLINOIS

**GRAIN -
L-P GAS - FUEL**

Phone:
815-246-8461

**CROP
PRODUCTION**

Phone:
815-246-8181

www.earlcoop.com

EPROG2019

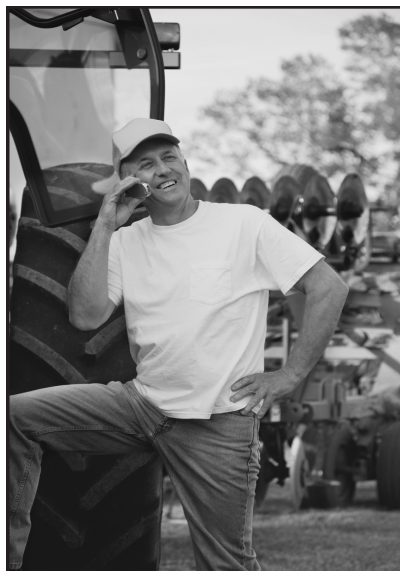

MALLEY

**Plumbing, Heating
and Air Conditioning**

Serving the community since 1914

**123 Ottawa St. • Earlville
(815)246-6011**

SALES & SERVICE

- Air Conditioners
- Furnaces
- Water Heaters
- Fixtures
- Water Softeners
- Whole House Humidifiers
- Whole House Air Cleaners
- Faucets

Residential & New Construction

Churches of Earlville



**United Methodist
Church**
311 Stilson St.



**St. Theresa's
Catholic Church**
221 Union St.



**Immanuel
Lutheran Church**
415 East St.



**United Presbyterian
Church**
602 S. Ottawa St.

Historic Earlville



◆ Bert Meade's Blacksmith - 1907 ◆



◆ Frey Produce ◆



◆ CR Huckins Bargain Store ◆

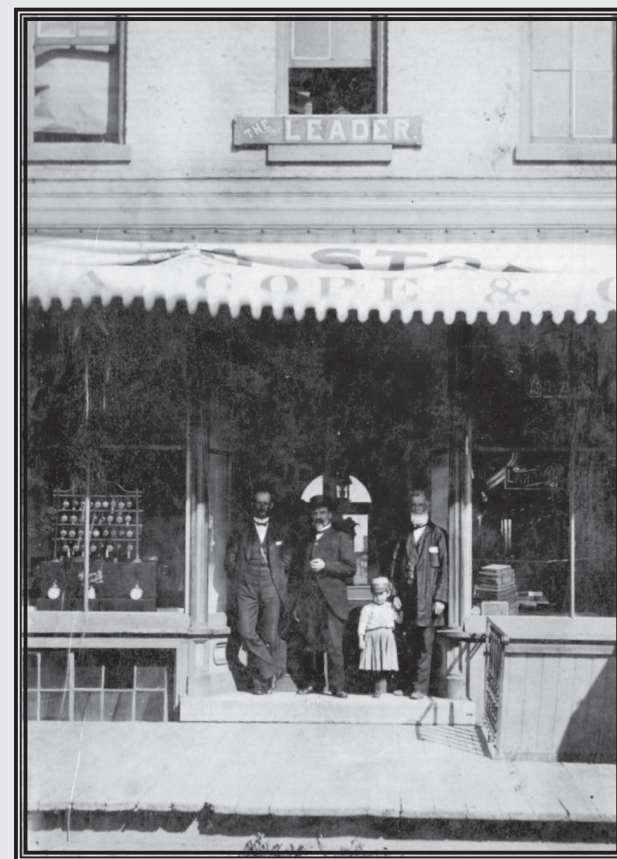

◆ Earlville Leader - 1897 ◆

White, Marsh, Anderson, Martin, Vickers, Deobler & Goode



First State Insurance

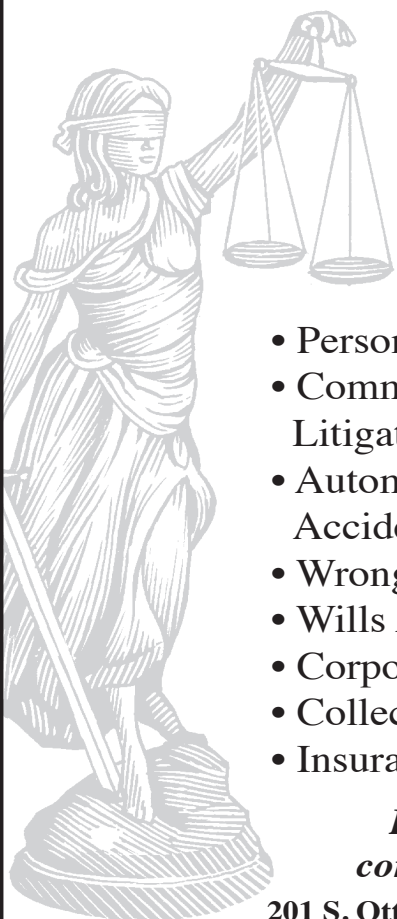

WHITE, MARSH, ANDERSON, MARTIN, VICKERS, DEOBLER & GOODE

Specializing In:

- Personal Injury
- Commercial Litigation
- Automobile Accidents
- Wrongful Death
- Wills And Trusts
- Corporate Law
- Collections
- Insurance
- Estate Planing
- Probate
- Real Estate
- Criminal
- DUI Defense
- Traffic
- Workers' Compensation
- Family Law
- Municipal Law

*Respected member of the
community for over 75 years.*

201 S. Ottawa, Street • Earlville • (815)246-8121

EPROG2016



L-R: Tony Ayala, Erica Escatel,
Jennifer Smith

- HOME • AUTO • HEALTH
- MEDICARE SUPPLEMENTS • LIFE
- COMMERCIAL • FARM • CROP
- HAIL • MULTI PERIL • ANNUITIES



FIRST STATE INSURANCE

114 Railroad St. • Earlville
246-8261

715 Washington St. • Mendota
539-5651

385 Chicago Rd. • Paw Paw
627-8552



*"The More Than
One Company
Agency"*

EPROG2020

Earlville Cold Storage

Their slogan is proudly painted on the front door of their East Street business.

“Meating you is our pleasure.”

Earlville Cold Storage Locker offers consumers a wide range of meats at competitive retail prices. Smoked sausage is made onsite to the satisfaction of their customers.

The business, which opened in 1937, is celebrating its 83rd year in Earlville. Gene Coppes and his family celebrated 29 years as owner/operators of Earlville Cold Storage on Aug. 31, 2020.

The Cold Storage Locker works with area farmers doing custom butchering and slaughtering. Some of the other services offered include custom butchering

and meat processing, curing and smoking of meats. Various specialty products are offered by the company such as cooked roast beef and roast pork, retail meats and smoked sausage.

With Thanksgiving and Christmas approaching, Cold Storage is taking orders for fresh Ho-Ka turkeys and prime rib. They can also make meat and cheese trays for all your holiday entertaining.

The locker offers two dozen types of sausage along with bratwurst, hot dogs, smoked or garlic sausage and 11 different flavors of smoked sausage snack sticks. Venison sausage processing is also available.

Link cards are accepted.

Country Lane Memories & Carriage

Thinking about hiring a horse-drawn carriage for your next special event? Country Lane Carriage in Earlville has you covered.

Owners Mark and Pam Moore along with their beautiful Haflinger horses, Max and Marty, are ready to add some pizzazz to your plans. Whether your upcoming event is a wedding, wedding proposal, birthday party or surprise party, business event, family Christmas or other holiday party, reunion, lighted parade, or any other special get-together, Country Lane Carriage is ready to make it even more memorable.

The Moores started their

business 10 years ago in Pontiac, when they would sit in front of a popular restaurant with their horse-drawn carriage and provide rides to visitors. During that time, Pam said they had fun meeting many people from all over the world who were visiting Pontiac as tourists. The couple moved to Earlville, Pam’s hometown, bringing their business along with them. The Moores are proud to be a part of the Earlville community and support community events including the Earlville car shows, Earlville Christmas Festival and the Earlville Lions Summer Celebrations.

The Moores have recently

had the honor of granting the last wishes to those who wish to be taken to their final resting place by horse drawn hearse.

Carriagerides may be scheduled through the month of December. Additionally, if weather permits, a horse-drawn sled is also available. Pam said they are willing to travel throughout the region for events.

To learn more about their services and see photos of Max and Marty at various outings, or to send a message, visit their Facebook page (Country Lane Memories & Carriage). For additional information or to schedule your next special event, phone Pam at 815-867-7471.

Celebrating our 83rd Anniversary! Since 1937!

Meating You Is Our Pleasure



Earlville Cold Storage



Custom Butchering & Meat Processing
Curing • Smoking
Cooked Roast Beef & Roast Pork
Retails Meats
• Chicken • Fish
Fresh Sausage & Smoked Sausage

FRESH MEAT TO ORDER!

Now Accepting Link Cards!

101 East Street, Earlville, IL 60518

Phone: 815-246-9469 • Fax: 815-246-9490

HOURS: Tues-Fri 9 am - Noon, 1 pm - 4 pm

Sat 8 - 11:30 am • Closed Sun & Mon

GENE COPPES, Owner



EPROG2020



Country Lane Memories & Carriage

Turn your family occasion or business event into something special.

Country Lane Memories & Carriage is owned by Mark and Pamela Moore. We are available for weddings, birthday parties, parades, Church and family picnics.



Earlville, Illinois

www.countrylanecarriage.com

815-867-2024

815-867-7471

See us on Facebook: Country Lane Memories & Carriage

◆ The Cantlin Law Firm ◆



The CANTLIN Law Firm

OVER 30 YEARS OF PROVEN EXPERIENCE

- Truck & Vehicle Accidents
- Personal Injury
- Workers Compensation
- Wrongful Death
- Estate Administration
- Wills & Trusts
- Real Estate

John L. Cantlin

*Christina M. Cantlin
Timothy B. Cantlin*

*Joseph H. Cantlin
Megan K. Cantlin*

815-433-4712

760 Etna Road
Ottawa, IL 61350

128 S. Ottawa St.
Earlville, IL 61350

www.cantlinlaw.com

cantlin@cantlinlaw.com

EPROG2018

◆ Tri-County Veterinary ◆

The Tri-County Veterinary Service, located just off U.S. Rt. 34 in Earlville, is at the service of all area pet owners.

According to Dr. Kevin Zollars, personal care is a point of pride for the clinic.

"We pride ourselves on good service," he said. "It's important to have contact with the people we serve."

Tri-County Veterinary Service is a full-service clinic, offering diagnosis and disease prevention for both pets and livestock. Consultations can be obtained at the clinic, as well as pet vaccinations.

Boarding services are offered by Tri-County Veterinary Service and staffers are available to make school presentations. The staff knows emergency situations can occur at all times and the clinic's phone number, (815) 246-9545, doubles as an emergency line. All species of animal are treated by the staff at the clinic, and Dr. Zollars has a special interest in surgery and orthopedic surgery. A new service, in-house euthanization, has also been added.

Dr. Zollars is assisted by: Veterinary Technicians - Amy Roach, Suzy Albers and Stephanie Herring; Client Services - Amie Wiesbrook, Megan Johnson, Colleen Bokoski and Wanda Urbahn; Veterinary Technician Student - Morgan Keller; Pre-Veterinary Student - Emily Zollars; Veterinary Assistant - Emily Kuhn.

The clinic is open Monday, Tuesday, Wednesday and Friday from 8 a.m.–5 p.m., Thursday 8 a.m.–8 p.m. and Saturday 8 a.m.–noon.



Tri-County Veterinary Service

Offering Full Service Veterinary Care

- Diagnosis and Prevention of Disease in Domestic Animals and Livestock
- Vaccinations • Surgery • Boarding
- In-House Euthanasia
- Consultations • School Presentations
- Full Time Emergency Service



Find us on Facebook!

Kevin A Zollars, DVM
920 Greenbriar • Earlville

815-246-9545

Mon., Tues., Wed., Fri., 8 to 5 Thurs., 8 to 8
Sat. 8 to Noon

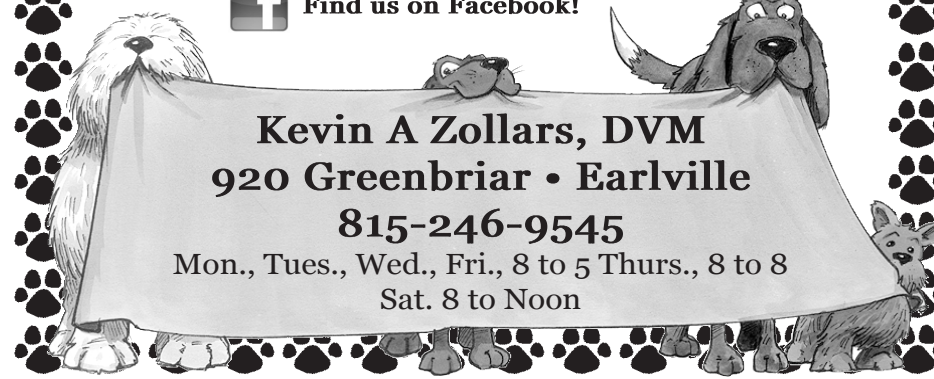

Historic Earlville



◆ Earlville Telephone Operators - 1914 ◆



Goldschmidt's Clothing (1880-1912)
Current Location - Earlville Laundromat

◆ Goldschmidt's Men's Clothing ◆



◆ Langley Shoe Shop ◆



◆ Threshing-Howey ◆

Earlville in Pictures

