



ROCHELLE News-Leader

WEEKEND EDITION | WWW.ROCHELLENEWS-LEADER.COM

Today's RNL issue
sponsored by
Rochelle
Community Unity
Shop • Play • Stay
member:

707 E. Flagg
Rd.
815-561-3636



Vol. 101 • No. 59

LOCAL NEWS... LOCAL VIEWS

SUNDAY, NOVEMBER 22, 2020

\$1

More coverage.
Less spendage.

Discounts up to 40%
Get more. Spend less. It's that simple
when you get car insurance from us.
Like a good neighbor, State Farm is
there. CALL FOR A QUOTE 24/7.
Terri Schaefer, Agent
Bus: 815-562-7063
terri.schaefer@statefarm.com



KNOW IT
TODAY

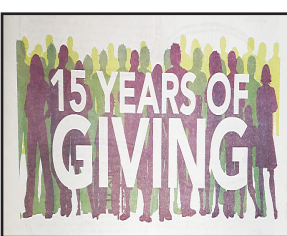

Foundation
report

Special insert from
Rochelle Area Community
Foundation inside today

WEATHER

SUNDAY	MONDAY
HIGH LOW	HIGH LOW
45 28	41 30
TUESDAY	WEDNESDAY
HIGH LOW	HIGH LOW
42 37	46 35

Today's RNL issue
sponsored by
Rochelle
Community Unity
Shop • Play • Stay
member:

JEFFPERRY
Chevrolet • Buick • Cadillac
1260 N. Seventh St.
815-562-8787

OBITUARIES

• BETTY BAUGH
• JOYCE DAVIDSON
• EVELYN POLISKA
• MARVIN WAGNER

See page 4 & 5

INSERTS

• ROCHELLE AREA
COMMUNITY FOUNDATION
• WALMART
• ALDI
• WALGREENS
• SCHNUCKS
• STOCK & FIELD

INSIDE

Local News.....2, 3, 7, 8
Obituaries.....4 & 5
Opinion6



Going remote

At-home learning begins Nov. 30

ROCHELLE — Parents of students in the Rochelle Elementary District and Rochelle Township High School were notified Friday afternoon of plans for both districts to transition to fully remote learning following the Thanksgiving break.

In a letter sent out by Rochelle Superintendent of Schools Jason Harper, plans were outlined for students beginning Nov. 30 and continuing through Jan. 19.

“On Nov. 3, the Ogle County Health Department recommended that all Ogle County schools transition to remote learn-



ing from Nov. 30 through Jan. 18 to help stop the spread of COVID-19 and decrease the strain on our regional health care system. Since receiving the recommendation, we have been in close contact with the representatives from the OCHD, IEMA

and regional hospitals to understand external community trends. We have also been in communication with the board of education, union leadership, parents and superintendents of other districts.”

See LEARN page 4



(PHOTO BY JENNIFER SIMMONS)

St. Patrick Catholic Church Knights of Columbus Grand Knight AJ Suter helps unload Balsam Fir trees Thursday afternoon. The Knights of Columbus will begin selling trees the day after Thanksgiving - Nov. 27 - at the St. Patrick Learning Center at 903 Caron Road.

Tree sales begin Nov. 27

ROCHELLE – The Friday after Thanksgiving is not just for holiday shopping but the first day to purchase a live Christmas tree from the Knights of Columbus in Rochelle.

Beginning Friday, Nov. 27 at noon, the Saint Patrick Church Knights of Columbus will sell Balsam Fir trees and wreaths for the sixth year.

Trees sales are held at the St. Patrick's Education Center, 903 Caron Road. Sizes vary, ranging from 6-to-7 feet, 7-to-8 feet, and 8-to-9 feet with prices ranging from \$45 to \$55 respectively. Wreaths cost \$30 each.

A total of 110 trees and 25 wreaths are available this year and area available

until Sunday, Dec. 20 or until sold out. Sale hours are Thursdays and Fridays from 5 p.m. to 7 p.m., Saturdays from 12 p.m. to 7 p.m. and Sundays from 12 p.m. to 5 p.m.

“Last year we had the same amount and sold out in two or three weeks,” said Kirk Reinhart, financial secretary and sale organizer.

The trees were delivered on Thursday, Nov. 19 from the McCluskey Tree Farm in northern Wisconsin.

All of the funds earned through the sale of the wreaths and trees will be put back into the Knights of Columbus and used for future local events and fundraisers.

Virus cases on the rise

County health administrator:
COVID numbers 'concerning'

BY BRAD JENNINGS
OGLE COUNTY LIFE EDITOR

OREGON – COVID-19 cases are up in Ogle County and there is no immediate end in sight, the county's public health administrator told the county board.

Kyle Auman told the board at its regular meeting on Nov. 17, that there were 47 new cases that day.

“We're seeing roughly 50 cases if not more, coming into Ogle County every single day,” he said. Auman said that the cases in Illinois are the highest they have been since the start of the pandemic earlier this year.

In Illinois, there has been a total of nearly 600,000 COVID-19 cases and more than 11,000 deaths. Nationally, there has been more than 11 million cases and nearly 250,000 deaths.

In Region 1, which includes Ogle County, the overall positivity rate is about 20 percent. In Ogle County, it is 17 percent. But Auman said those numbers are “definitely concerning.”

Deaths are also up in the county, he said. There were two additional deaths in Ogle County reported on Nov. 17. As of Nov. 19, the total was 18.

“The death rate is definitely continuing to grow in Ogle County,” Auman said.

Auman said the positivity rate means that one in five people you come in contact with daily could potentially have COVID-19.

And the holidays could make that worse, he said, with traditional family

gatherings, students back from college going out into social settings and possible holiday shopping.

“We only believe this is going to grow though the holiday season,” Auman said.

He said during the holidays people must wear their masks, keep socially distanced, limit contact with others and wash their hands regularly.

Auman said that all of Illinois was moving to Tier 3 Coronavirus protections on Friday, Nov. 20. That means – among other things – that there will be no inside service for bars and restaurants, casinos will close and capacity at businesses will be limited.

Auman said one problem is that as the virus situation has continued, people are being less and less compliant with the contact tracing program. That is making it difficult to track and contain the virus.

He said hospitalizations due to COVID-19 are up locally and across the state. Auman also said his department is currently working on outbreaks in places like schools and long-term care facilities.

Board member Skip Kenney asked Auman how much faith he has in the national COVID numbers, inferring they might not be as high as reported.

Auman said he is confident the numbers are solid, as all health departments report the numbers in the same way.

“I have no reason to believe the national numbers are not accurate,” Auman said.

Foundation receives ComEd contribution

ROCHELLE — The Rochelle Area Community Foundation is the recipient of a \$30,000 contribution from ComEd to enhance the quality of life in the Rochelle area.

“The Rochelle Area Community Foundation would like to express its extreme gratitude for ComEd's generous contribution on behalf of the City of Rochelle,” Foundation President Cal Jacobs said. “This will provide funds to continue the foundation's work now and into the future.”

This contribution follows the

City of Rochelle's sale of its electric transmission assets to ComEd this past summer. As lead negotiator on the transaction, City Manager Jeff Fiegenschuh felt it was essential that in a deal of this size, a contribution be made that benefits residents.

“The Rochelle Area Community Foundation has supported our residents in their greatest times of need,” said Fiegenschuh, referring to both the 2015 tornado and 2020 COVID-19 pandemic. “Our community was top of mind during the negotiation process.”

The transaction created new economies of scale for the city and provided infrastructure needed by large manufacturers to expand or establish a presence in the region.

“Supporting each other is what Rochelle is all about,” said mayor John Bearrows. “I am so pleased we could come to an agreement that benefits the community as a whole.”

In addition to the contribution to the Rochelle Area Community Foundation, ComEd also contributed Community Development

dollars to assist in economic growth. Those funds were utilized to establish the small business grant programs to assist owners through the closures related to COVID-19.

The Rochelle Area Community Foundation is a 501(c)(3) nonprofit organization whose mission is to improve the community through charitable giving, encourage a spirit of philanthropy, develop collaborative partnerships and enhance the quality of life in the Rochelle area. To learn more, visit www.rochelle-foundation.org.

No Shirt. No Shoes. No Problem.
Enjoy the convenience of online banking.

Central Bank
ILLINOIS
Our Central focus is YOU
central-bank.com

Member FDIC

0% APR for up to 84 months
available on select models*

0.9% APR for up to 60 months
on select GM Certified Pre Owned*

* Not all will qualify

Recent Review: “Definitely one of the great dealerships as we worked together to get where my family would feel comfortable. Thank you.” **Charles G.**

JEFFPERRY **815-562-8787**
CHEVROLET • BUICK • CADILLAC • JEEP • CHRYSLER **JEFFPERRYAUTOS.COM**

11222020

LOCAL NEWS

Don't let your guard down, keep your mask up

Rochelle Community Hospital participating in statewide public education campaign

ROCHELLE—With COVID-19 cases and hospitalizations surging in our region, Rochelle Community Hospital, a member of the Illinois Health and Hospital Association, is participating in a new statewide public education campaign—“Don't let your guard down. Keep your mask up—to communicate the importance of taking reasonable precautions to curb the spread of the deadly coronavirus.

“In our region, we are seeing hospitalizations reach new highs just before the holiday season when friends and families look forward to getting together,” RCH chief executive officer Gregg Olson said. “Just this week, COVID hospitalizations in this area surpassed the previous peak from the spring. RCH is seeing a surge in COVID testing and increased hospitalizations as well. We can rein in this virus, but all of us must act now and take the following effective steps to protect our families, our communities and ourselves.”

Steps

Wear your mask.
Watch your distance—stay at least 6 feet from others.
Wash your hands frequently.

Avoid travel or having people in your homes who have traveled.

“COVID fatigue and a desire to return to normalcy are certainly understandable, especially eight months into the pandemic,” added Olson. “But letting our guard down will help fuel the increase in cases and hospitalizations, and will result in lives lost. Let's redouble our efforts together.”

Doctors, nurses and healthcare providers on the front lines are asking all Illinois residents to help stop the spread. “We know this is particularly challenging as we approach the holidays,” added Olson. “We all want to celebrate with family and friends, but we need to carefully consider our choices. The decisions we make now will help us get control of this second surge, protecting the health of our families, ourselves and our friends.”

Olson also urged everyone to get a flu shot.

“While a flu shot will not protect you against COVID-19, avoiding the flu will help you keep your lungs and immune system healthier during this pandemic. It's about keeping your body's defenses as prepared as possible to fight the virus,” Olson said. “If



“Just this week, COVID hospitalizations in this area surpassed the previous peak from the spring. RCH is seeing a surge in COVID testing and increased hospitalizations as well.”

Gregg Olson

everyone works together, we will get through this. Now is not the time to let your guard down. Simple actions like ‘masking up’ can have a significant impact in curbing the spread and reversing the surge.”

is the permanent, clog-free gutter solution!*

*Guaranteed not to clog for as long as you own your home, or we will clean your gutters for free

- LIFETIME NO-CLOG WARRANTY
- MADE ONSITE SPECIFICALLY FOR YOUR HOME
- THE ONLY ONE-PIECE SEAMLESS DEBRIS SHEDDING GUTTER SYSTEM.
- SCRATCHGUARD® PAINT FINISH

ENGLERT LeafGuard®
815-673-7532

Call Today for Your FREE Estimate!

85% OFF LABOR**

PLUS RECEIVE A \$25 LOWE'S GIFT CARD

WITH FREE IN-HOME ESTIMATE!†

**Does not include cost of material. Expires 11/30/20. †All participants who attend an estimated 60-90 minute in-home product consultation will receive a \$25 gift card. Retail value is \$25. Offer sponsored by LeafGuard Holdings Inc. Limit one per household. Company procures, sells, and installs seamless gutter protection. This offer is valid for homeowners over 18 years of age. If married or involved with a life partner, both cohabitating persons must attend and complete presentation together. Participants must have a photo ID, be able to understand English, and be legally able to enter into a contract. The following persons are not eligible for this offer: employees of Company or affiliated companies or entities, their immediate family members, previous participants in a Company in-home consultation within the past 12 months and all current and former Company customers. Gift may not be extended, transferred, or substituted except that Company may substitute a gift of equal or greater value if it deems it necessary. Gift card will be mailed to the participant via first class United States Mail or e-mailed within 30 days of receipt of the promotion form. Not valid in conjunction with any other promotion or discount of any kind. Offer not sponsored or promoted by Lowe's and is subject to change without notice prior to reservation. Expires 11/30/20.

Fresh Cut Christmas Trees

November 27 - December 20

Friday - Sunday, 9am - 4:30 p.m.

Wisconsin Grown Fraser & Balsam Fir, 6-12 ft.

Wreaths, Garland, Roping
Gift Certificates & more!

Free Local Delivery

Shop online at
www.hiddentimbergadens.com

Unique Trees, Shrubs, Perennials, Annuals, Mulch & More!

462 S. Chana Rd., Chana, IL
Just North of Route 64
815-751-4162

Like us on
facebook

LOCAL NEWS

Ribbon cutting for new jail in Oregon Dec. 3

OREGON — The Judicial Center annex, the name for the new Ogle County jail, will have a ribbon cutting and open house on Dec. 3 at 12:30 p.m.

The 154-bed facility will house both male and female inmates. The building, which broke ground in April 2019, is about 41,000 square feet. It is located on Sixth Street and Illinois Route 64.

The project cost is projected to be \$23 million, which is under budget, according to Don Griffin, chairman of the Long Range Planning Committee and an Ogle

County Board member.

He said there could still be further savings as the project wraps up. The facility is expected to be up and operational by the middle of December.

The project includes a Sally port that will connect the new jail with the Judicial Center, allowing for the safe transportation of inmates. That feature led to tension between the City of Oregon and the county, as the city of Oregon had to agree to close a portion of Sixth Street for the project.



(BRAD JENNINGS PHOTOS)

The new Judicial Center Annex is nearly complete in downtown Oregon.

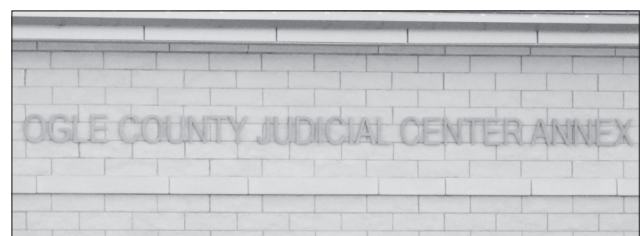

New jail

The new Judicial Center Annex is set to open by the middle of December. At left, the new Sally port (middle) will allow for the safe transfer of inmates to the Judicial Center at right.

Byron Museum District receives \$232,000 state grant

SPRINGFIELD — Gov. JB Pritzker today announced 43 Illinois museums that attract more than 16 million visitors annually will receive \$22.8 million in state capital investments to improve their facilities and develop new exhibits.

The investments are through the Illinois Public Museum Capital Grants Program, funded through Gov. Pritzker's Rebuild Illinois multi-year state capital program.

The Byron Museum District got \$232,000 for its Underground Railroad Station.

"Our public museums take tell the story of Illinois, from the founding and cultural heritage of

local communities, to our place in the world today," Pritzker said. "This grant program is making investments in local museums that will allow them to attract more visitors, to foster important research, and to tell important stories for generations to come."

The Illinois Public Museum Capital Grants Program, administered by the Illinois Department of Natural Resources (IDNR), is open to any museum operated by local government or located on municipally-owned land.

The maximum grant award for the projects announced today was \$750,000 and matching



(FILE PHOTO)

funds are required in many cases based on museum attendance levels.

"Museums located throughout Illinois receiving funding through this program are in-

vesting in exciting new exhibits and facilities improvements that will help them meet the interests of Illinois citizens and

visitors of all ages," said IDNR Director Colleen Callahan. "The museums will provide opportunities to experience the art,

anthropology, history, culture, and natural history of their communities, as well as our state and nation."

Insight sought on first responder post-retirement career choices

ELGIN — Firefighting and law enforcement professionals typically retire at a younger age than those in other lines of work, and a new survey is attempting to gather more information on the topic to assist future retirees.

The Illinois Public Pension Fund Association (IPPFA) is asking retired police and fire personnel to visit www.ippfa.org and take the survey before Jan. 4, 2021. The organization hopes the survey will help to better determine how many of these public safety employees work following their police or

fire retirements, the types of jobs these retirees take, and how long they keep their post-retirement employment.

"Because fire and police retirement ages are justifiably younger than workers in other pension plans, greater opportunity exists for these individuals to work full or part time during the early years of retirement," said IPPFA President James McNamée. "The survey goal is to put together an information piece and training material to assist future retirees."

The IPPFA will incor-

porate the survey data into future training sessions and modules in its Psfiteducational program.

There are more than 12,000 retired firefighters and 21,000 retired law enforcement professionals in Illinois.

The IPPFA was founded in 1985 as a not-for-profit organization whose mandate was to educate public pension fund trustees. In 2009 the IPPFA became the primary education provider for public pension fund trustees in the state of Illinois, and its members manage more than \$18 billion in pension assets.

QUESTIONS

about

**MEDICARE - PART D
SUPPLEMENTS - DRUG BENEFITS
WE CAN HELP**



**CALL TODAY!
815-562-5596**

x214 for appointment.



Joe Meadows

11182020

SPECIALIZING IN ALL AREAS OF AUTOMOTIVE SERVICES

We are able to service and honor extended warranties and contracts!



WE OFFER LOCAL VEHICLE PICKUP & DROP OFF

MASTERBEND

221 Powers Rd., Hwy. 251 North

Rochelle, Illinois

815-562-2465

OPEN MON-FRI 8AM-5PM



03272016

APARTMENTS AVAILABLE

Lincoln Manor

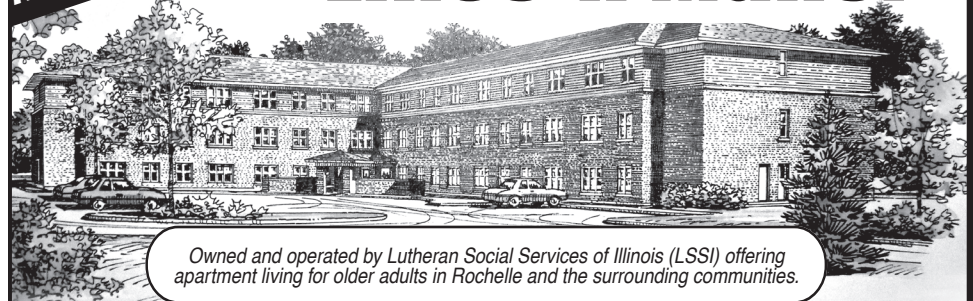

Owned and operated by Lutheran Social Services of Illinois (LSSI) offering apartment living for older adults in Rochelle and the surrounding communities.

Rent based on 30% of a Resident's Adjusted Gross Income

- Secure Entry System
- Community room with kitchen
- Activities
- On-site coin operated laundry
- On-site management office
- Dependable 24/7 maintenance service
- On-site parking for residents

Full time Social Service Coordinator is available to assist residents

For more information, please call 815-562-1404

615 N. Lincoln Hwy.
Rochelle, IL 61068
TTY 847-390-1460



MANAGED BY:
Lutheran Social Services of Illinois
www.LSSI.org



01132019

LOCAL NEWS

Obituaries

Marvin Wagner

ROCHELLE — Marvin Eugene Wagner, 86, passed away Tuesday, Nov. 17, 2020 at the Serenity Hospice home in Oregon after battling a variety of medical ailments. Marvin was born April 18, 1934 the son of Glenn and Loretta (Hubbard) Wagner in Polo. He married Mary Rose Cook on Aug. 13, 1955 in Sterling.



Marvin was fond of camping, mowing lawns, working in his garage on wooden crafts and watching westerns. He was known to share his pocket full of candy with everyone he knew. He especially enjoyed going out to eat with his five girls and grandkids. With 11 siblings throughout

Sterling, Rock Falls and Polo he enjoyed plenty of family occasions which were full of laughs and many of his stories. Marvin would always have a smile and a hug for whoever greeted him.

He was a 39-year employee of Burlington Northern Rail Road and member of the Rochelle Area CB Club. Marvin and Mary enjoyed raising their family in Rochelle for the past 60 years.

Marvin is preceded in death by his wife, Mary; four brothers, Ronnie, Leo, Wally and Keith Wagner; and three sisters, Lois Ferris, Eileen Ford and Linda Knaple.

Marvin is survived by five daughters, Marla (Rick) Bearrows, Marsha (Eldon) Miller, Michele (Paul) Hardcastle and Malinda Wagner, all of Rochelle, and Marilyn (Chris) Collier of Jackson,

Missouri; seven grandchildren, Eric (Dawn) Bearrows, Wendy (Andy) Thomas, Stephanie (Steve) Messer, Ashley Miller, Zoe Hardcastle, Valerie Collier and Christopher Collier; and nine great-grandchildren.

Due to COVID-19, there will be a walk through visitation from 1 to 2 p.m. with no family present for those who wish to pay their respects directly to Marvin, on Sunday, Nov. 22 at the Unger-Horner Funeral Home in Rochelle. A private, immediate family only, service will be held Monday at 11 a.m. and will be live streamed on the Unger-Horner Funeral Home Facebook Page. Pastor Lowell Woolbright and Ron McDermott will be officiating. Burial will be at Oak Knoll Cemetery in Sterling. A memorial has been established.

Visit www.ungerhorn.com.

Joyce Davidson

HIBBING, Minn. — Joyce Elaine Davidson, 86, peacefully passed away Thursday, Nov. 12, 2020 at the home of her son in Hibbing, Minnesota. She was born Jan. 4, 1934 in Thief River Falls, Minnesota, the daughter of Clarence and Mildred (Sortedahl) Dailey.



Joyce was a 1951 graduate of Red Lake Falls High School. She attended St. Luke's School of Nursing in Duluth, Minnesota, graduating in 1953. The family moved to northern Illinois in 1959 where she worked at DeKalb Public Hospital, first as an evening supervisor and eventually becoming Director of Nursing. After 43 years of dedicated service, Joyce retired from nursing as a nurse manager of the Emergency Room and Community Education Coordinator at Kishwaukee Community Hospital in DeKalb.

After retirement she continued to cared for people physically, emotionally and spiritually spending many hours of volunteering with Meals on Wheels (both in Illinois and Minnesota) and hospice in DeKalb County as a patient support

person.

Joyce's faith and spirituality were very important to her. She was an active member of St. John's Lutheran Church in Creston where she was a church organist and Sunday School teacher. After relocating to DeKalb she became a member of Bethlehem Lutheran Church and later transferring to First Lutheran Church prior to her move to Minnesota.

Joyce loved to travel and enjoyed many adventures with her special friend, Keith. She loved nothing more than curling up with a good book. She enjoyed watching American Pickers and was lucky enough to meet Frank and Mike in Iowa. She loved music, dancing, and was an ardent supporter of the U.S. Postal Service by sending greeting cards to friends and family no matter the occasion.

Her greatest joy in life was her family and she embraced every moment she spent with them. The family would like to thank Pastor Janet Hunt, Pastor Kevin Olsen, Chaplain Ed Vesel and Fairview Range Home Care and Hospice Staff for their care, love and friendship.

Joyce is survived by her children, Steven (Sue) Davidson of Hibbing, Minnesota, Valerie Kennedy of Duluth, Minneso-

ta, and Deborah Davidson of Sycamore; grandchildren, Katie Blight, Grant Peterson, Jennifer (Chris) Kohel, Ryan Peterson, Jacob Davidson, Michael Davidson, Chelsea Davidson and Samantha (Rob) Beckmann; great-grandchildren, Dainen Blight, Elaine Blight, Violet Davidson, Sloane Peterson and Emma Beckmann; nieces, nephews, extended family and friends.

She was preceded in death by her parents; sister, Mae Danzl; and special friend, Keith Setchel.

Due to current social distancing concerns, services in Illinois and Minnesota are pending. The family asks in memory of Joyce, please enjoy a glass of Chardonnay with us while watching David Muir's newscast on ABC at 5:30 p.m. She never missed it.

Memorials may be made to First Lutheran Church, 324 N. 3rd St., DeKalb, IL 60115; Our Savior Lutheran Church, 501 E. 23rd St. Hibbing, MN 55746; and Fairview Range Home Care and Hospice, 1101 E. 37th St. Suite 27, Hibbing, MN 55746.

Family services provided by Anderson-Daniels, A Bauman Family Funeral Home in Hibbing. To share condolences online, please see www.baumanfuneralhome.com.

Local college students receive support from Kody's Cupboard

MALTA — With Thanksgiving days away, Kishwaukee College's food pantry, along with assistance from Kishwaukee College Phi Theta Kappa members, organized and distributed Thanksgiving meal starter kits to approximately 40 Kishwaukee students on Tuesday. This was the first year the pantry had organized the event.

"Knowing that many students had lost their jobs and are balancing school and home life, we wanted to give them something to look forward to with Thanksgiving coming up," said Krystal Gundy, Kishwaukee College coordinator of student activities. "It was organized to hear feedback

from students as some of them weren't sure how they were going to swing Thanksgiving dinner with their immediate families."

The kits from Kody's Cupboard will give students a good start. Traditional Thanksgiving nonperishables such as boxed stuffing and potatoes were packed up along with canned vegetables, gravy and cranberry sauce. Also included was a \$25 Aldi gift card to help cover any other food needs.

Kits were available to any Kish student, including GED and ESL students. To limit interaction during pickup, students were asked to open a trunk or car door to avoid any contact. For

students unable to drive to campus, the College did arrange a few porch drop-offs.

"Food insecurities are real and even more prevalent during these days of COVID. When Krystal brought this suggestion to me, I said, 'Absolutely, what a great idea,'" said Kishwaukee College Vice President of Student Services. "We are fortunate to address our students' needs by offering the opportunity to obtain the Thanksgiving dinner kit from Kody's Cupboard this year."

Kody's Cupboard was started in 2019 by the college staff and board of trustees to help alleviate hunger and meet basic needs for the Kishwaukee College campus community. This year's drive was supported with Governor's Emergency Education Relief Fund.

LEARN: Remote learning begins Nov. 30 for Rochelle students

From page 1

"Through all these conversations it is clear: the spread of COVID19, the strain on our regional healthcare system, our students and COVID19-related absences, and other valuable local and regional data points are all

increasing. I feel that we have a responsibility to our students, employees, and community to ensure we are also doing our part to implement COVID19 mitigation strategies — including adhering to the OCHD's recommendation.

The Rochelle schools will be following the OCHD recommendation to move to all remote learning from Monday, Nov. 30 through Monday, Jan. 18. We will reopen schools on Tuesday, Jan. 19 unless we cannot do so safely or there is a directive we cannot do so.

Tuesday, Nov. 24 will be our last day of in-person instruction. We plan to return to school on Tuesday, Jan. 19. Before Nov. 24, the school district will:

Communicate a finalized remote learning plan for each grade level and building. Specific classroom schedules and Zoom/Google links will be distributed by teachers, and

Focus on preparing your student(s) to be successful in remote learning by re-

viewing critical learning expectations and technology skills, as well as getting necessary learning materials home.

Between now and Monday, Nov. 30, we are asking parents to:

Secure childcare for your student(s),

Plan for increased meals in the household for your student(s),

Secure a consistent connection to the internet, and

Confirm your phone number(s) and email address(es) are accurate with building secretaries.

We will communicate additional details about our transition to remote learning, including drive through meal pick up and wifi bus schedules, through text message, email, district website, and Facebook. Many important communication pieces will be coming out in the coming days."

Parents are asked to contact building principals directly for specific information about logistics that will impact specific students.

Something to Think About

Jeff Beverage
Director

CHOOSING A FUNERAL DIRECTOR

Taking time to plan ahead for the rites and rituals that are important to you and your family is the best way to avoid the emotional pressures that are almost inevitable in a time of grief.

Cost is an important consideration in planning a funeral, but there are other things to take into account as well. One of them is finding a funeral director you trust, one with whom you will feel comfortable during an emotional and trying time.

If you do not know a funeral director in your area, here's some advice. Get together with a family member or friend — that makes the project less scary — then call some local funeral homes and ask for an

appointment. You might ask friends or acquaintances who have lived in the area for suggestions. Funeral directors should be happy to show you their facilities and give you preliminary information about funeral alternatives and expenses. It's always best to call first so that they will be expecting you.

Beverage-Lyons Family Funeral Home & Cremation Services

704 N. 6th St., Rochelle
815-562-6872
www.beveragelyonsfamilyfh.com

06262016

Want to make more than your friends and have the opportunity to build a career?

EARN: \$14.40/hr. starting hourly wage!

Fun Team Atmosphere	401-K Plan
Daily Bonus Incentive	Flexible Schedule
Paid Vacation	Excellent Training
Insurance Benefits	Opportunity for Advancement

NOW HIRING! Blue Beacon is a truck wash that is now hiring easily motivated, energetic people to join our team. Applicants should be organized & ready for a high paced working environment. Job duties include washing trucks & trailers, along with clean-up, & general maintenance. No experience necessary! We will train you to our specific techniques & procedures. Part time & full time positions available.

Please apply in person.

Blue Beacon of Rochelle
921 Petro Road
Rochelle, IL 61068
No Phone Calls Please

TRUCK WASHES
We Value Diversity/We Drug Test

07192020

ROCHELLE News-Leader

211 IL Route 38 East, Rochelle, IL 61068
(815) 562-4171

USPS (467-820) ISSN (1075-2811)

Published every Wednesday and Sunday by Rochelle Newspapers Inc. at 211 E. State Route 38, Rochelle, IL 61068. Periodical postage paid at Rochelle, IL 61068. Postmaster send address changes to the Rochelle News-Leader, P.O. Box 46, Rochelle, IL 61068. Subscription rates are \$112 per year by mail in Ogle County. Outside county rate is \$134 per year. No mail delivery in newspaper-carrier serviced areas. The circulation department is open Monday through Friday from 8 a.m. to 5 p.m. If you are a carrier subscriber and your paper does not arrive, contact Wanda Brimhall at 561-2112.

IN-COUNTY REGULAR SUBSCRIPTION RATES

- \$114 for one year • \$64.99 for six months
- \$26.99 for three months • \$10.99 for one month

Call (815) 561-2112 or Visit our website at www.rochellenews-leader.com

HOW TO CONTACT US

News-Leader Main Switchboard (815) 562-4171

General Manager
Mike Feltes (815) 561-2124

Newsroom Staff
Jennifer Simmons, Managing Editor (815) 561-2151
Russ Hodges, Sports (815) 561-2152

To Place a Display Ad
Tiffany Smith (815) 561-2153
Andrew Heiserman (815) 561-2123

To Place a Legal Ad
Mike Feltes (815) 561-2124

To Place a Classified Ad
Kelly White (815) 562-4171

Subscriptions and Delivery
Wanda Brimhall (815) 561-2112

Ollie's FROZEN CUSTARD

Stop by for a tasty family outing!

HOURS: Open Daily
Sun.-Thurs. 11:30-9:00pm
Fri.-Sat. 11:30-10pm

Flavors: Vanilla or Chocolate or our Flavor of the Day

- Milk Shakes
- Malts
- Sodas
- Arctic Blast
- Black Cow
- Slushies
- Specialty Sundaes

Call to order specialty pies for birthdays, anniversaries or any other occasion! (24 Hour Notice)

Ollie's Frozen Custard

2290 Oakland Drive, Sycamore
815-758-8222
www.olliesycamore.com

07012020

LOCAL NEWS

Obituaries

Betty Baugh

OREGON — Betty L. Baugh, 69, passed away Thursday, Nov. 19, 2020 at Katherine Shaw Bethea Hospital in Dixon.

Betty was born on Nov. 9, 1951 to James and Lois (Schaback-Bramel) Bramel in Ottawa.

On Feb. 14, 1975, she married John Baugh in Lindenwood. He preceded her in death on Feb. 23, 1999.

Betty worked for more than 20 years at the Northern Illinois University Resources for Women, where she enjoyed being able to assist all the students and staff who were associated with that department over the years. She will be missed by all who had the privilege to know her.

Betty is survived by her three children, David (Elicery) Baugh of Wahiawa, Hawaii, Dawn

(Scott) Polcyn of Oro Valley, Arizona, and Richard Baugh of Jackson, Missouri; two brothers, William and Daniel Bramel both of Rochelle; sister, Mary (Jeff) Truckenbrod of Rochelle; eight grandchildren, David and Victoria Baugh, Ava Horton, Quintin, Skyler and Tyler Baugh and Alyssa and Andrew Polcyn.

Due to CDC restrictions, there will be a private family funeral service at 11 a.m. on Tuesday, Nov. 24 at the Unger-Horner Funeral Home in Rochelle. There will be a live stream of the service viewable on the Unger-Horner Facebook Page. Burial will be held at the Greenview Cemetery in Esmond.

In lieu of flowers, donations can be made to the Parkinson's Foundation.

Visit www.ungerhorner.com to sign the online guest book.



Evelyn Poliska

BYRON — Evelyn Marie Poliska, 90, passed away Friday, Nov. 20, 2020 at Generations at Neighbors in Byron. Evelyn was born on Nov. 28, 1929 to Alvin and Josephine (Gruben) Detig in Rochelle. She graduated from Stillman Valley High School, and attended Mount St. Clair College, Clinton, Iowa.

On April 7, 1951, Evelyn married Marvin Arthur Poliska at St. Patrick Church in Rochelle. For 33 years, she drove school bus for Lindenwood, Monroe Center and Sycamore school districts.

Evelyn was confirmed at St. Patrick Church in Rochelle and is a member of St. Mary Catholic Church in Byron. She thoroughly enjoyed her time as a 4-H leader and surrounding herself with children and teaching them to bake and sew. Evelyn also took great pride serving on the Altar and Rosary Society and

other committees at her church. She also enjoyed volunteering her time at Pads and serving the less fortunate on Christmas Eve. Spending time with her family and friends and playing cards with friends or with her many card clubs brought her the most joy.

Evelyn is survived by her five children, Lynn (Kathy) Poliska of Rochelle, Lisa (Terry) Hardy of Davis Junction, Brian (Laurie) Poliska of Ashton, Bruce (Pam) Poliska of Monroe Center, and Ann (Scott) Wilt of Cherry Valley; 11 grandchildren, Tina (Kory) Allred, Kurt (Caitlin) Poliska, Kelli (Les) Appenzeller, Allen (Kelly) Hardy, Nola (Phil) Eatherton, Amber (Erik) Bolander, Brenda (Kris) Etchberger, Connie (Jim) Bays, Laura King, Katie Lombardo, Rob Lombardo, Nicole Disch, Keith (Amanda) Rader, Lindsey (Al) Nelson, Erik (Megan) Zimmerman and Stacy Zimmerman (Devon) Jones; 28 great-grandchildren; and brother, James Detig.

In addition to her parents, Evelyn is preceded in death by her husband of 68 years, Marvin Arthur Poliska; her sisters, Margaret Wills and Dorothy Brennan; brother, Robert Detig; and grandson, Brent Poliska.

The family would like to thank the staff at Generations at Neighbors for their care and kindness they provided Evelyn.

For the safety of others, we are following the guidelines of the CDC and therefore the visitation and funeral will be private for immediate family only. The funeral mass will be held at 10:30 a.m. on Wednesday, Nov. 25 at St. Mary Catholic Church in Byron with Father Richard Rosinski officiating. The mass will be live streamed on the Unger-Horner Funeral Home Facebook page. Burial will follow the service at Lindenwood Cemetery in Lindenwood.

A memorial has been established.

Visit www.ungerhorner.com for the online guestbook.



Rochelle Area

CHURCH DIRECTORY

Ashton Bible Church, corner of Main and Paddock in Ashton. Pastor Farrel Stauffer, church phone is (815) 453-2190, church website www.ashtonbible.org. Sunday School for all ages 9:00-10:00am, Morning Worship 10:15am, Wednesday Prayer Meeting/Bible Study 6:30-8:00pm.

The Bridge Church, Pastor Greg Duncan, 11038 E. IL Route 38, Rochelle, IL 61068. Phone: 815-562-7750. Sunday School: 9:00 am; Sunday Service: 10:00 am; Nursery & Children's ministry during am service; Bible Study Tuesday 10:00 am and Wednesday 7:00pm. Web: thebridgechurchrochelle.com Email: thebridgechurchrochelle@gmail.com

Calvary Lighthouse Church, Assemblies of God, Senior Pastor, Dr. James Horvath. 14409 Hemstock Rd., Rochelle. Sunday Morning: Sunday School for Adult & Children 9:00 A.M., Sunday Worship & Children's Church 10:00 A.M., Sunday Evening & Children's Church 6:00 P.M.. Wednesday Evening 7:00 P.M. – Adult Teaching, Missionettes & Royal Rangers Children's Classes, The Last Stand Youth Group. Nursery available for all services. HE-Brews Cafe is open before and after services. For further information, please call the CLC office at 815-562-7701, or email us at staff@calvarylighthouse.com

Calvary Lutheran Church, LCMC - "To Know Christ and to Proclaim Christ in Word and Deed" – 19 Perry Road, Lee, IL 60530 (the intersection of Perry Road and W. County Line Road) Worship on Sundays at 10:30 a.m. which is broadcast live on Facebook at www.facebook.com/pages/category/Religious-Organization/Calvary-Lutheran-Church-576481519413773/. Sunday School is at 9:15 a.m. Rev. Martha Uecker Nelson, Pastor. A Grief Support Group meets the third Tuesday of each month at 10:00 a.m. Call (815) 824-2825 or email CalvaryLeeIL@gmail.com for more information. www.facebook.com/Calvary-Lutheran-Church.

Church of Christ, Minister Dominic Venuso. Hillcrest Ave. and Erickson Rd. Sunday Morning Worship 10:30 a.m., Sunday Morning Bible Study 9:30 a.m., Wednesday Mid-Week Bible Study 7:00 p.m. Free Bible Correspondence Course (815) 562-6572.

Church of God/Iglesia de Dios, Rochelle Church of God invites you to its bilingual services every Sunday at 3pm. La iglesia de Dios en Rochelle te invita a sus servicios bilingües cada domingo a las 3pm. We hope to see you. Te esperamos. Iglesia de Dios Evangelio completo. 222 1st Ave., Rochelle, Illinois, 61068.

Creston United Methodist Church and Steward United Methodist Church - Rev. Megan Thompson, Creston: 126 West South Street, P.O. Box 209, Creston, Illinois 60113. Sunday morning worship 9:00am. Coffee fellowship at 10:15am. Steward: 507 Main Street, P.O. Box 80, Steward, IL 60553. Adult Sunday School, 10:00am. Sunday morning worship and Children's Sunday School 11:00am. Contact the church office at 815-396-2250 for more information.

Elim Reformed Church, 140 S. Church Road, Kings, IL 61068. Phone: 815-562-6811. Email goelimchurch@gmail.com Website www.goelimchurch.org Sunday Morning Worship 10:00 a.m., Sunday School 9:00 a.m. Rev. Cary J. Winn.

Faith Lutheran Church – "Making Christ Known Through Lives of Faith." Sunday worship resources are available on our Facebook page - 'Faith Lutheran Church ELCA.' You may also e-mail Pastor Joy Alsop at Pastor@faithlrochelle.org for more information. Faith Lutheran Church offers their prayers and love to our community during this difficult time.

First Baptist Church of Rochelle, First Baptist Church of Rochelle invites you to experience our practical Bible services which have nurseries provided in every service along with a wide range of children's and teen ministries. Sunday School is at 9:30 am with regular church services at 10:30 am and 6:00 pm. Wednesday Family Night starts at 6:30 pm with AWANA for the 5 yr. olds thru 6th grade. The Omega Teen Ministry also starts at 6:30 pm for 7th – 12th grades and the Adult Bible Study at 7:00 pm. First Baptist Church is located 6 blocks west of Hwy 251 at the corner of Woolf Ct. and 8th Ave. in Rochelle. Call 562-4168 for more information. Listen at 11:00 am Sunday mornings on WRHL 1060 AM for the Sunday morning "Bible Message." www.firstbaptistrochelle.org

First General Baptist Church, 500 S. 12th St, Rochelle. Phone: 815-562-5221. Email: fgbcrochelle@gmail.com. Website: www.fgbcrochelle.org. Facebook: www.facebook.com/fgbcrochelle. Pastor: Rev. Angelo Bonacquisti. **Sunday worship services:** 8:30 am, 11:15 am and 6:00 pm. **Sunday school:** 10:00 am. We'd be honored to have you join us as we worship JESUS and continue to grow in truth and love for God and each other. A nursery, children's church, youth group and small groups are available. If you need a ride please contact our church bus driver, John, at (815) 262-4275 by 8:30 am on Sunday. "For if you confess with your mouth that Jesus is Lord and believe in your heart that God raised him from the dead, you will be saved." Romans 10:9

First Presbyterian Church – An Amazing Place for Amazing Grace- Rev. Doug Forsberg, Senior Pastor. 1100 Calvin Road, Rochelle. Email: info@placeforgrace.com. Sunday morning worship on our Website and Facebook Live. www.placeforgrace.com / www.facebook.com/placeforgrace

Flagg Center Community Church of God Faith of Abraham, corner of Flagg and Center Road, Flagg Center. Pastor Ron Macy. Phone 815-899-6229. Thursday night Bible study 6:30 p.m. Sunday school 9:30 a.m.; Worship service 10:30 a.m. Preaching Jesus Christ crucified, buried, resurrected, ascended and returning to earth to establish God's Kingdom. Also preaching the unity of God and the sleep of the dead.

Harvest Baptist Church 241 Scott Ave. (Hillcrest). Rev. Duane Boehm, pastor. Email duane712@hotmail.com, cell 815-757-3427. Visit us on Facebook! Service times: Sunday School for all ages 10 a.m., Sunday morning worship and children's church 11 a.m., Wednesday evening Bible study 7 p.m.

Immanuel Lutheran Church Missouri Synod 16060 E. Lindenwood Road, Lindenwood, IL 61049. Rev. Dr. Matthew Rosebrock. Church Phone 393-4500. Church Worship 9:00 a.m. Sunday School Christian Education Hour at 10:30 a.m.

Living Water Community Church 405 N. Main St, Rochelle. Phone: 815-561-6249, Website: www.lwccr.com, Like us on facebook, Non-Denominational, Casual, Christ Centered. Pastor Bobby Gardner, Worship Director, Wes Carr, Youth Director, Adrian Daugherty. Services: Saturday 5:00pm, Sunday 10am. Radio: 1060 WRHL every Sunday 8:30-9:00am. Nursery, Toddlers and Children's Ministry 1st-5th meet during each weekend service. Small Groups, Life Groups and discipleship workshops available. 7C's Mission- located at 1135 Lincoln Hwy, Light lunch, Hygiene & Clothing items available the last Saturday of each month from 10:00am-1:00pm.

New Hope Fellowship (Church of God - Anderson, IN), 1501 10th Ave., Rochelle, IL 61068. Service: Sunday at 9:00 a.m. and 10:45 a.m., (815) 561-8400, www.NHFchurch.net Pastor: Dan Sergeant. (Classes for children through age fifth grade during service.)

Primitive Baptist Church, services 3'd Sunday each month, at 10:30 a.m. and 1 p.m., in the meeting room of the Holiday Inn Express, 1240 N. Dement Road, Rochelle, Ill. Elder Robbie Webb, and other ministers preaching. Lunch and fellowship time between services. Contact Elder Rob Webb, 312-809-0871, or Elder Robert Webb, 217-357-3723, or email bwebb9@juno.com for more information. Services sponsored by the Carthage Primitive Baptist Church for convenience of members and friends in northern Illinois and southern Wisconsin. Visitors are welcome.

Rochelle United Methodist Church Rob Hamilton, Pastor; 709 Fourth Avenue, (815) 562-2164. Traditional Worship and Children's Church, 9 a.m. (traditional service is broadcast live on WRHL-1060 AM) and also available online at rochelleumc.com. Fellowship in Hicks Hall at 10 a.m. Contemporary (Coffee House Style) Worship and Children's Church, 11 a.m. Nursery is provided at both services for children 2 and under. Handicap accessible. Come join us...open hearts, open minds, open doors.

St. Patrick Catholic Church Rev. Jesus Dominguez; Deacon Fermin Garcia; Deacon George Schramm; 244 Kelley Dr. (Corner of Kelley & Caron Rd.), PO Box 329, Rochelle, IL 61068. **Office Hours:** 9:00 AM-5PM Monday-Thursday, 9:00 AM - 3 PM Friday, 7 PM Saturday (Spanish). Phone: 815-562-2370. Fax: 815-562-5250. **Mass times:** Daily 8AM, Saturday Vigil Mass 5:00 PM, Sunday Mass 7:30 AM, 9:00 AM in English and 11:00 AM in Spanish. **Confessions:** Wednesday 8:30-9:00 AM, Thursday 6:00-6:45 PM, Saturday 4:00-4:45 PM Or by appointment. **Religious Education:** Mrs. Kalah Williams, Director of Religious Education. 903 Caron Road, Rochelle, IL 61068, 815-561-0079 Website: stpatrickrochelle.com Email: stpatrick-rochelle@rockforddiocese.org Facebook.com/StPatrickRochelle

St. Paul Lutheran Church "Building Relationships in Christ, Now and Forever!" Pastor-Rev. Greg Hoffmann, Steven Hall, Principal, Parish Nurse-Marcia Schnorr. 1415 Tenth Ave., Rochelle. Church Office-562-2744. Worship times: 6:00 p.m. Saturday, 9:00 a.m. Sunday. Our service is broadcast over WRHL 1060AM at 10:00 a.m. Sunday. Sunday School 10:15-11:15 a.m. Call 562-6323 for more information about the school.

LOCAL VIEWS

Guest column

Keep momentum going - Shop Small Business Saturday

IT'S easy to forget, but small business optimism was historically strong heading into 2020.

COVID-19, of course, changed things. Social distancing meant retailers and restaurants had to change how they did business. Some had little choice but to close temporarily, and some of those businesses will never reopen.

That's why we need to shop local on Small Business Saturday and throughout the holiday season.

Small Business Saturday, the Saturday after Thanksgiving, was created 10 years ago in response to another crisis, the Great Recession. The goal was to get people to bypass the national chains on the first weekend of the shopping season and support locally-owned stores and restaurants.

And it worked. Last year, Americans spent a record \$19.6 billion on Small Business Saturday, according to a survey from American Express and my association, the National Federation of Independent Business.

We need to try to keep the momentum going.

Small business owners are doing everything they can to get through this, but it won't be easy. NFIB surveyed its members nationwide last month and found that 19 percent of them think they'll have to close in seven months to a year unless the local economy improves; 15 percent said three to six months, while 3 percent warned they might be able to last only a month or two.

And when we asked how long they thought their businesses could survive under current economic conditions, 19 percent said seven months to a year, while 15 percent said three to six months and 3 percent said they might have to close in a month or two.

We can't afford to let that happen.

Small business is the heart and soul of Illinois's economy, accounting for 99.6 percent of all businesses in the state and a net increase of 20,410 jobs statewide in 2019, according to the Small Business Administration.

We need small businesses, and small businesses need us.

NFIB is asking Congress to approve additional financial assistance for small businesses, but there are little things you and I can do that can make a big difference:

We can shop local and shop small – in person, by phone, or online – and take advantage of local delivery or curbside pickup.

We can also buy gift cards for local businesses. Supporting them now helps them stay in business so we can use the cards later.

Supporting local shops and restaurants throughout the holiday season and beyond will lessen the financial impact this outbreak is having on our communities. Small business is the engine that drives our economy, so, when we help small businesses, we help everyone.

Mark Grant is the Illinois state director of the National Federation of Independent Business.



Mark Grant

Letter to the Editor

Help support Children's Shopping Trip with donations

Dear Editor,
Dear Santa,
Would you please bring me some new clothes this Christmas?
Love, a Rochelle child in need

This is the Christmas wish of more than 225 children who are referred to the Children's Shopping Trip sponsored by the Rochelle Community Action Network. These children are referred by our local schools, churches and non-profit agencies because they need the most basic of clothing items. Children are

taken shopping by a local community volunteers and treated to a party with Santa. Without the support of the Rochelle community, this event would not be possible. Together, we CAN!

If you would like to bless a child this Christmas who is in real need, please consider a donation to this event. Any amount is gratefully appreciated. Checks may be made payable to Community Action Network, P.O. Box 432, Rochelle, IL 61068. Please send donations by Nov. 30. Any funds received after this date

will be used for next year.

Thank you for your support and the happiest of holidays to you and yours.

The event is co-sponsored by CAN, Rochelle Noon Kiwanis and Golden K Kiwanis.

OUR community working together to make a difference for OUR kids!

Michelle Pease, president

Eva Chu, vice president

Mike Dale, treasurer

Connie Avery, secretary

Pat Burch, director

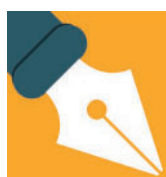

The holidays should be different this year

THE world is a very different place today than it was at the beginning of the year.

Yes, we will have a new president in this country next year. But I am really taking about COVID-19, the virus that has changed all of our lives.

Many have been working from home for eight months or so now, something they could never have foreseen. My wife, for example, travels a lot for work. But she hasn't had an overnight trip since March.

I, too, am working from home and it has taken some adjustment, honestly. I worked in newsrooms for decades and was always out and about. Now, I do go out for the occasional interview, but most are done over the phone. I do go out to Ogle County to take photos and to cover some court dates. The Ogle County Board has, thankfully, been having its meetings remotely, so we

don't have to all go into a meeting room.

By now, most of us know people who have died from COVID, whether it be family members or friends. The spike we saw back in the spring pales in comparison to the rise of cases we are seeing now. It is infecting and killing us at a rate no one should find acceptable.

My wife and I mostly stay at home. When we do have to go out, like grocery shopping, we try to do it offpeak hours and always – always – wear our masks. This is not something to play with.

The real challenge, of course, will be the upcoming holidays. Health officials are worried that people are going to get together with family on Thanksgiving and Christmas. And no matter how safe you try to be, it could end up with family members infecting family members.

I know this is going to be very difficult for some people. Many families love to gather for the holidays and enjoy good food, conversation and company. These are long-standing traditions that are tough to break.

I can tell you I would love to see my father. I had planned to see him this year, but his health is way more important to me than a trip to see him. Even if I didn't believe the science, I would never take that chance with my father's life. And I do believe the science, of course.

But this year is not like last year, or any other year we have ever had in our lives. That means we need to do something different. A video call is a great way get everyone together and it is safe. You could cook a meal together, eat and enjoy conversation all from the safety of your own home. No, it is not

the same thing, but this is not the same year we have always had.

Christmas could be much the same. Everyone can call in at a designated time and unwrap presents and enjoy some holiday cheer. Take turns showing off your decorations and holiday meal. Share old family photos and swap stories. I know some people scoff at things like this. After all we have seen in the past number of months and the climbing death toll, I can only shake my head at those people.

But we all love our families, and we want to keep each other safe. So, this year – this one year – let's all do the right thing and not have big holiday gatherings. It is not the same as being there, but it is one way to try to make sure you will all be there the next year so you can hopefully see each other face to face.

Brad Jennings is editor of The Ogle County Life.

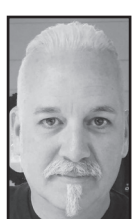

Brad Jennings

How to contact government officials

U.S. Con. Adam Kinzinger
1218 Longworth HOB
Washington, D.C.
20515
(202) 225-3635

IL Sen. Brian Stewart
M104A State House
Springfield, IL 62706
(217) 782-0180

IL Rep. Tom Demmer
314 Capitol
Springfield, IL 62706
(217) 782-0535

Have a letter you want to submit to us? Send it to (news@rochelle-news-leader.com)

KEEPING YOU IN TOUCH WITH YOUR LOCAL LEADERS

* Denotes Chairman/President

Rochelle City Council

*John Bearrows jbearrows@rochelleil.us
Kathryn Shaw-Dickey kshaw-dickey@rochelleil.us
Bil Hayes bhayes@rochelleil.us
Don Burke dburke@rochelleil.us
Dan McDermott dmcdermott@rochelleil.us
Tom McDermott tmcdermott@rochelleil.us
John Gruben jgruben@rochelleil.us

Rochelle Elementary School Board

*Dave Casey dcillini94@gmail.com
Steve Buita sbuita@gmail.com
Shirley Reif sreif@crestfoods.com
Jean Tess dtess503@comcast.net
Eric Van Hise eric.vanhise@gmail.com
Trisha Vaughn jrvtlv02@msn.com
Javier Zepeda jzepeda@rthsd212.org

Rochelle Township High School Board

*Tom Huddleston tom.huddleston@rthsd212.org
Carol Hayenga carol.hayenga@rthsd212.org
Bill Ravnaas bill.ravnaas@rthsd212.org
Robert Walsh bob.walsh@rthsd212.org
Jeff Tilton jeff.tilton@rthsd212.org
Brent Tracy brent.tracy@rthsd212.org
Brian VanVickle brian.vanvickle@rthsd212.org

Flagg-Rochelle Park Board

Mic Brooks mbrooks@rochelleparkdistrict.org
Brent Carmichael bcarmichael@rochelleparkdistrict.org
John Dobbs jdobbs@rochelleparkdistrict.org
Dale Wells dwells@rochelleparkdistrict.org
*Tim Hayden thayden@rochelleparkdistrict.org
Jodie Hart jhart@rochelleparkdistrict.org
Joe Lenkaitis jlenkaitis@rochelleparkdistrict.org

Ogle County Board Dist. 3

Lloyd Droege ldroege@oglecounty.org
Jamey Sulser jsulser@oglecounty.org
Greg Sparrow gsparrow@oglecounty.org

Ogle County Board Dist. 4

Bruce McKinney bmcKinney@oglecounty.org
Skip Kenney skenney@oglecounty.org
Kim Whalen kwhalen@oglecounty.org

Creston Village Board

*Wayne Williams jwdw13@yahoo.com
Deanne Haub hobnob67@comcast.net
Tom Byro tommby_47@yahoo.com
Greg Hopkins ghopkins522@comcast.net
Steve Katzman skatzman@essex1.com
Mike Kerns ac.kerns@comcast.net
Mike Misch mmfam@live.com
Curt Ward caward92@comcast.net

Hillcrest Village Board

Randy Salsbury rsalsbury@hillcrestil.us
Pam Pitman ppittman@hillcrestil.us
Don Potter dpotter@hillcrestil.us
Richard Rhoads rrhoads@hillcrestil.us
*Jason Fore jfore@hillcrestil.us
Tim Ball tball@hillcrestil.us

Flagg Township

*Bob Withrow flaggtwp@rochelle.net
Joanna Patrick flaggtwpc@rochelle.net
Susan Rothenberger assessor@rochelle.net
Scott Seebach scottseebach@gmail.com

Board of Trustees

Lance Noggle noggle62@gmail.com
Eric Gruben egruben@comcast.net
Susan Hager susanhager303@comcast.net
Jim Kenney jimk@rocketsupply.com

Flagg-Rochelle Library

*Jaqueline Dickow dickow@comcast.net
Teresa Haggstad haggstads@comcast.net
Michael Scanlan scanlan@comcast.net
Lanning Nicoloff nicoloff18@comcast.net
Sheri Klindera alwayslefty2@gmail.com
Susan Sevedge nit1prl22@yahoo.com
Darci Waltrip doobs12@comcast.net

LETTERS TO THE EDITOR POLICY

The Rochelle News-Leader encourages responsible letters to the editor on subjects of interest to our readers. Editing may be necessary for space, clarity or to avoid obscenity or libel, but ideas will not be altered. All letters must bear the handwritten signature of the writer and include address and phone number or e-mail address for verification purposes. Neither the street address nor phone number will be printed. Letters should be typed or legibly

handwritten, and no anonymous letters will be published. Any letters from boards or organizations must include at least one name of an individual. Any criticism of public officials should be limited to issues related strictly to their position or actions made in office, as personal attacks will not be published. Letters involving private disputes between the writer and a business will not be published. Political endorsements will be published,

however letters from candidates endorsing themselves will not be printed. Letters may be dropped at the News-Leader office (211 IL Route 38 East), mailed to the News-Leader (P.O. Box 46, Rochelle, IL 61068) or e-mailed (news@rochellenews-leader.com.) The News-Leader reserves the right to edit or reject any letter to the editor for any reason, and letters chosen for publication do not necessarily reflect the views of this newspaper.

COMMUNITY

RCH support groups, classes suspended

Changes to fitness center announced as well

ROCHELLE—Due to State of Illinois COVID-19 Tier 3 resurgence mitigation, effective this Friday, Nov. 20, support groups and community classes will no longer be able to meet in person at Rochelle Community Hospital until further notice.

This includes Alcoholics Anonymous, Narcotics Anonymous, Group Hope, Grief Support Group, Community Heartsaver CPR-AED-First Aid Classes and Safe Sitter classes.

In addition, the RCH Fitness Center will be operating at 25 percent capacity or five members in the department exercising at a time. Members who are working out will need to wear face coverings at all times, including while engaged in individual exercise regardless of the member or the machine spacing. Appointments are required to exercise and members are asked to call 815-562-2181, ext. 2730 to reserve a time.

RCH reminds you to



Rochelle Community Hospital

Your Local Healthcare Resource.

take the following effective steps to protect our families, our communities and ourselves: Wear your mask. Watch your distance—stay at least 6 feet from others. Wash your hands frequently. Avoid travel or having people in your homes who have traveled.



FROM THE HEART DAILY CASH WINNERS	
Oct. 29 - Ralph Papke, Rochelle, \$25	
Oct. 30 - Caryn Fisher, Rochelle, \$25	
Oct. 31 - Ron Schabacker, Rochelle, \$250	
Nov. 1 - Dennis Stewart, Rochelle, \$50	
Nov. 2 - Roslyn Martinez, Rochelle, \$25	
Nov. 3 - Joan Woksa, Rochelle, \$25	
Nov. 5 - Brett & Rachel Jellen, Los Angeles, Calif., \$25	
Nov. 6 - Dan Daub, Oregon, \$25	
Nov. 7 - Carmen Herrada, Rochelle, \$25	
Nov. 8 - Alfano's, Rochelle, \$50	
Nov. 9 - Joe Shrader, Rochelle, \$25	
Nov. 10 - Ralph Dauphin, Rochelle, \$25	
Nov. 11 - Chelsea Bird, Davis Junction, \$250	
Nov. 12 - Willa Hood, Elk Grove, \$25	
Nov. 13 - Judy Hayes, Chana, \$25	
Nov. 14 - Chris & Marilyn Sandord, Earlville, \$25	
Nov. 15 - David Peak, Chicago, \$50	
Nov. 16 - Jose & Bertha Ortiz, Rochelle, \$25	
Nov. 17 - Janine Lemar, Rochelle, \$25	
Nov. 18 - Mike Blaine, Rochelle, \$25	
Nov. 19 - From the Heart Auction, Rochelle, \$25	
Nov. 20 - Noel Allison, Rochelle, \$25	
Nov. 21 - Lanet Erickson, Rochelle, \$25	
Checks to winners will be mailed out at the end of each month	

The Kitchen Table menu

Nov. 24 (Tuesday) – CLOSED FOR THANKSGIVING
Nov. 26 – (Thursday) – CLOSED FOR THANKSGIVING
Dec. 6 (Sunday Brunch) – Sausage gravy and biscuits, sausage links, breakfast burritos

*The Kitchen Table is located at 7034 S. Klondike Road, Rochelle. The suggested donation is \$5 unless otherwise stated. A kid's menu is available each

serving date and includes peanut butter and jelly, corn dog with chips or chicken nuggets. Please note that all menus are subject to change. Serving is from 4:30 p.m. to 6:30 p.m. on Tuesday and Thursday. Sunday brunch is served from 11 a.m. to 2 p.m. The menu is always available on the answering machine by calling 815-561-9074 or visit www.KitchenTableRochelle.org.

Birthdays & Anniversaries

Nov. 22 Tim Dougherty	Dec. 4 Teresa Dodillet	Dec. 21 Jacob King
Nov. 23 Seth House	Dec. 6 Kelly Smith	Dec. 22 Bill Patrick
Kevin & Katie Sherburne	Dec. 10 Mary Helfrich	Dec. 23 Deb Wooten
Nov. 24 Brenda Jones	Dec. 11 Samantha Johnson	Dec. 24 Luke Gilliam
Nov. 27 Makayla Ludwig	Dec. 12 Tim & Megan South	Dec. 25 Maribel Ortiz
Nov. 29 Sam South	Dec. 13 Jax Sullivan	Dec. 28 Annette Sulser
Dec. 1 Josh Perkins	Dec. 15 Kellen Eggenburg	Dec. 29 Chris Prosser
Dec. 3 Kennedy Smith	Dec. 16 Mario Messer	Dec. 30 Kelsey Rogers
Ty Vongsiri	Dec. 20 Amanda Avila	Dec. 31 Jamey & Nicole King
		Ruth Allen
		Hayleigh Jones

Call 815-561-2151 to submit names for birthdays and anniversaries



Coffee Break

MAGIC MAZE

? I L L A H S J H E C Z X U S
Q P N ? U O Y D L U O W L J G
E C U Z E X V T R P R N L J H
E C H S A R Y W ? T I S I ? V
T R O P T E E E N L G K I Y ?
G E W ? Y A W H C I H W C P N
B Z M X W L H ? W U T S R P E
P O U M L L I W L M N ? J A H
I G C A E Y D B ? T O N Y H W
A Y H X A ? ? T A H W R O F W
U S ? M T S Q P W O ? N F L K

Find the listed words in the diagram. They run in all directions forward, backward, up, down and diagonally. Unlisted clue hint: ASKING FOR THE PRICE

For what?	May I?	Shall we?	Who?
From where?	Really?	What's up?	Why not?
Happy?	Right now?	When?	Would you?
Is it?	Shall I?	Which way?	

©2020 King Features Syndicate, Inc. All rights reserved.

Super Crossword

DIRECTLY ON TOP

ACROSS	DOWN
1 "Everwood" actor Wolf	1 Union enemy
6 Pigs' home	2 Arrived
9 Dutch brew	3 "Eat — eaten"
15 — of Mexico	4 9-to-5er's cry of relief
19 * Ship's load	5 Dress (up)
20 Lead-in to historic	6 Flatware item
21 Durango dish	7 Move as if on wheels
22 Baseball's Hersher	8 With 71-Across, boot camp affirmative
23 * Subject to interpretation	9 Run up — (defer payment)
25 * Old Greek squares	10 Wise men
26 "Stretch" car	11 Air pollution
27 Steak, e.g.	12 Reid and Lipinski
28 Prefix with lethal	13 "Seinfeld" gal
29 * Second U.S. first lady	14 Nielsen of "Mr. Magoo"
31 At a distance	15 Ghana's former name
33 Tattles	16 Dickens' — Heep
34 * Chum	17 "— tell ya!"
38 Give slack to	18 Dental string
42 Son of Eliel Saarienen	19 In — (single-file)
43 * Dr. Evil's cat in Austin Powers films	20 Gillette razor brand
47 1801-05 veep Burr	21 Toon bear
51 Beatles song on "Let It Be"	22 Canon camera
52 Observe	23 Compound with nitrogen
55 Song for one	24 '83 Keaton-Garr film
56 Linguist Chomsky	25 Letter-shaped girder
57 Political plot	26 Easy putts, informally
61 Knight's glove	27 Weep loudly
63 "Serpico" actor M. — Walsh	28 Sooner than, in poetry
65 * Jumping up and down on a bouncy stick	29 Ultimate degree
69 Comb buzzer	30 Health supplement store, familiarly
70 Native suffix	31 Jump
71 See 8-Down	32 Pig
73 * Pairs of consecutive letters	
75 Spying setup	
77 Likely (to)	
80 Meadow	
82 Birds building homes	
84 Poster pins	
88 Buzzing home pest	
91 Large 1940s computer	
93 "Huh?"	
94 Female kin	
95 Artist's base	
99 * Suffer a lot	
101 Dog variety	
103 * She directed "The Hurt Locker"	
107 — Sea (salt lake in Asia)	
110 Coy	
111 Revisions	
112 * Too much self-esteem	
116 Beloved of Tristan	
119 * Bay off Nigeria and Togo's coast	

HOCUS-FOCUS

BY HENRY BOLTINOFF

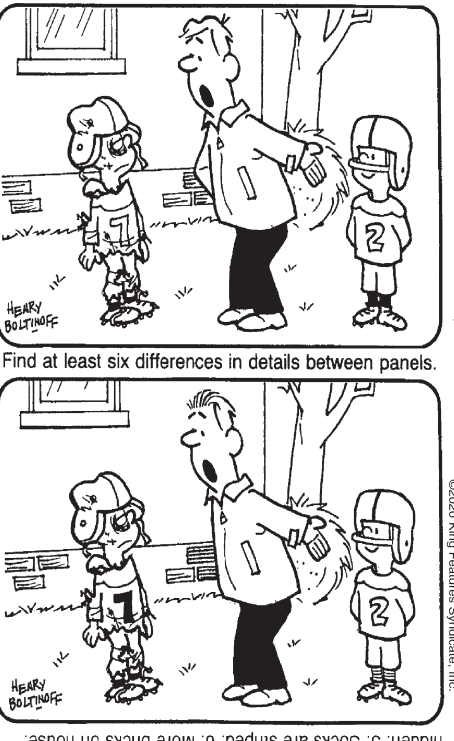

Find at least six differences in details between panels.

Differences: 1. Man's hair is different. 2. No. 7 on jersey is now black. 3. Window is shorter. 4. Man's right arm is hidden. 5. Socks are striped. 6. More bricks on house.

Super Crossword

Across: 1. TALLAHASSEE, 2. HOCUS-FOCUS, 3. HOCUS-FOCUS, 4. HOCUS-FOCUS, 5. HOCUS-FOCUS, 6. HOCUS-FOCUS, 7. HOCUS-FOCUS, 8. HOCUS-FOCUS, 9. HOCUS-FOCUS, 10. HOCUS-FOCUS, 11. HOCUS-FOCUS, 12. HOCUS-FOCUS, 13. HOCUS-FOCUS, 14. HOCUS-FOCUS, 15. HOCUS-FOCUS, 16. HOCUS-FOCUS, 17. HOCUS-FOCUS, 18. HOCUS-FOCUS, 19. HOCUS-FOCUS, 20. HOCUS-FOCUS, 21. HOCUS-FOCUS, 22. HOCUS-FOCUS, 23. HOCUS-FOCUS, 24. HOCUS-FOCUS, 25. HOCUS-FOCUS, 26. HOCUS-FOCUS, 27. HOCUS-FOCUS, 28. HOCUS-FOCUS, 29. HOCUS-FOCUS, 30. HOCUS-FOCUS, 31. HOCUS-FOCUS, 32. HOCUS-FOCUS, 33. HOCUS-FOCUS, 34. HOCUS-FOCUS, 35. HOCUS-FOCUS, 36. HOCUS-FOCUS, 37. HOCUS-FOCUS, 38. HOCUS-FOCUS, 39. HOCUS-FOCUS, 40. HOCUS-FOCUS, 41. HOCUS-FOCUS, 42. HOCUS-FOCUS, 43. HOCUS-FOCUS, 44. HOCUS-FOCUS, 45. HOCUS-FOCUS, 46. HOCUS-FOCUS, 47. HOCUS-FOCUS, 48. HOCUS-FOCUS, 49. HOCUS-FOCUS, 50. HOCUS-FOCUS, 51. HOCUS-FOCUS, 52. HOCUS-FOCUS, 53. HOCUS-FOCUS, 54. HOCUS-FOCUS, 55. HOCUS-FOCUS, 56. HOCUS-FOCUS, 57. HOCUS-FOCUS, 58. HOCUS-FOCUS, 59. HOCUS-FOCUS, 60. HOCUS-FOCUS, 61. HOCUS-FOCUS, 62. HOCUS-FOCUS, 63. HOCUS-FOCUS, 64. HOCUS-FOCUS, 65. HOCUS-FOCUS, 66. HOCUS-FOCUS, 67. HOCUS-FOCUS, 68. HOCUS-FOCUS, 69. HOCUS-FOCUS, 70. HOCUS-FOCUS, 71. HOCUS-FOCUS, 72. HOCUS-FOCUS, 73. HOCUS-FOCUS, 74. HOCUS-FOCUS, 75. HOCUS-FOCUS, 76. HOCUS-FOCUS, 77. HOCUS-FOCUS, 78. HOCUS-FOCUS, 79. HOCUS-FOCUS, 80. HOCUS-FOCUS, 81. HOCUS-FOCUS, 82. HOCUS-FOCUS, 83. HOCUS-FOCUS, 84. HOCUS-FOCUS, 85. HOCUS-FOCUS, 86. HOCUS-FOCUS, 87. HOCUS-FOCUS, 88. HOCUS-FOCUS, 89. HOCUS-FOCUS, 90. HOCUS-FOCUS, 91. HOCUS-FOCUS, 92. HOCUS-FOCUS, 93. HOCUS-FOCUS, 94. HOCUS-FOCUS, 95. HOCUS-FOCUS, 96. HOCUS-FOCUS, 97. HOCUS-FOCUS, 98. HOCUS-FOCUS, 99. HOCUS-FOCUS, 100. HOCUS-FOCUS, 101. HOCUS-FOCUS, 102. HOCUS-FOCUS, 103. HOCUS-FOCUS, 104. HOCUS-FOCUS, 105. HOCUS-FOCUS, 106. HOCUS-FOCUS, 107. HOCUS-FOCUS, 108. HOCUS-FOCUS, 109. HOCUS-FOCUS, 110. HOCUS-FOCUS, 111. HOCUS-FOCUS, 112. HOCUS-FOCUS, 113. HOCUS-FOCUS, 114. HOCUS-FOCUS, 115. HOCUS-FOCUS, 116. HOCUS-FOCUS, 117. HOCUS-FOCUS, 118. HOCUS-FOCUS, 119. HOCUS-FOCUS, 120. HOCUS-FOCUS, 121. HOCUS-FOCUS, 122. HOCUS-FOCUS, 123. HOCUS-FOCUS, 124. HOCUS-FOCUS, 125. HOCUS-FOCUS, 126. HOCUS-FOCUS, 127. HOCUS-FOCUS, 128. HOCUS-FOCUS, 129. HOCUS-FOCUS, 130. HOCUS-FOCUS, 131. HOCUS-FOCUS, 132. HOCUS-FOCUS, 133. HOCUS-FOCUS, 134. HOCUS-FOCUS, 135. HOCUS-FOCUS, 136. HOCUS-FOCUS, 137. HOCUS-FOCUS, 138. HOCUS-FOCUS, 139. HOCUS-FOCUS, 140. HOCUS-FOCUS, 141. HOCUS-FOCUS, 142. HOCUS-FOCUS, 143. HOCUS-FOCUS, 144. HOCUS-FOCUS, 145. HOCUS-FOCUS, 146. HOCUS-FOCUS, 147. HOCUS-FOCUS, 148. HOCUS-FOCUS, 149. HOCUS-FOCUS, 150. HOCUS-FOCUS

LOCAL NEWS

VFW offering free Thanksgiving meals

BY JENNIFER SIMMONS
MANAGING EDITOR

ROCHELLE — Just like many things this year, the Rochelle VFW Post 3878 Thanksgiving dinner will be a little different.

For more than 50 years post members have been serving members of the community who either need a place to go for Thanksgiving or have no way of making one for themselves or their family at home. This year, dinner will be served as carryout or delivery. Deliveries will begin around 10 a.m. and carryouts will be available until approximately 1 p.m. on Thanksgiving day.

“We won’t be offering

in-house dining this year but will still be providing meals for carryout and delivery,” Post Commander Bill Bumgarner said.

The meals will include all of the aspects of a traditional Thanksgiving dinner — turkey and ham, mashed potatoes and gravy, a vegetable, stuffing, dinner rolls and a dessert.

The VFW typically serves more than 200 guests each year with the majority being deliveries.

“We will still be welcoming volunteers to help prepare the meals,” Bumgarner said. “Volunteers will need to have their temperature taken and provide their name and phone number in case

we need to contact them later.”

There is no cost to anyone for dinner.

All of the food for the meals is provided by the City of Rochelle and organizations within the community.

Bumgarner explained that when meals are delivered, the volunteer making the deliver will ring the doorbell [or knock] and make sure that someone is at the door before placing the meal(s) on the porch and backing away.

“We want to limit contact as much as possible,” he said.

While the dinners are provided to anyone in need for free, the Rochelle VFW Post 3878



is always accepting donations of any amount. Anyone who would like to donate can do so by stopping in to the VFW

post located at 318 4th Ave. in Rochelle.

Those wishing to receive a Thanksgiving meal for delivery or carryout are asked to contact the VFW Post by 5 p.m. Monday at 815-562-3878 to ensure enough meals are prepared.

Secretary White upgrades temporary license plates

SPRINGFIELD — New temporary license plates more durable and provide more information to law enforcement.

Illinois Secretary of State Jesse White announced that his office has upgraded temporary license plates (also known as TRPs or temporary registration permits), making them more durable and providing more information to law enforcement in an effort to continue to combat fraud and criminal activity.

“This newly designed temporary license plate continues to give law enforcement the tools to quickly and accurately identify the owner of a vehicle,” said White. “Ill-

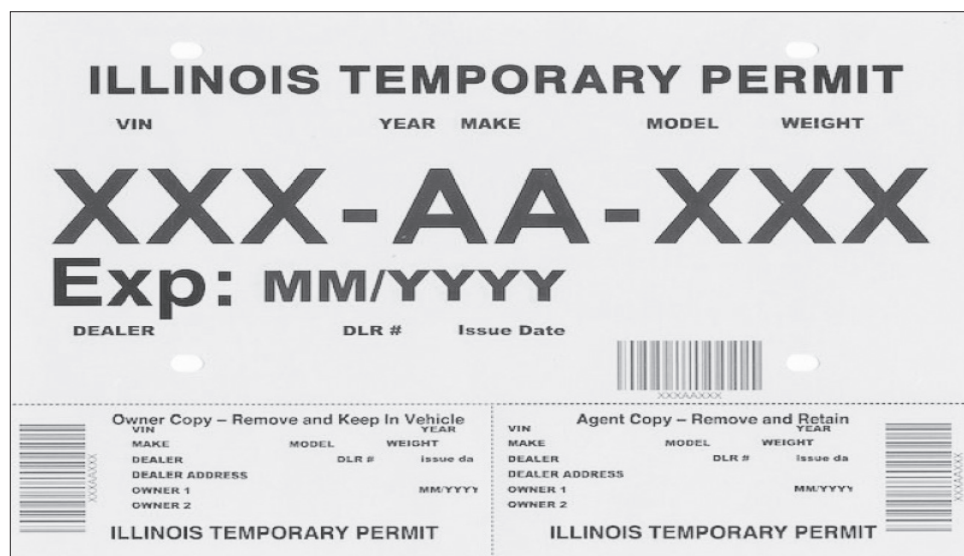

inois was the first state in the nation to connect temporary license plates with LEADS (Law Enforcement Agency Data System), and we continue to make upgrades to our program and to the

temporary license plate itself.”

The newly designed temporary license plate features a more durable material that is thicker and will better withstand car washes and inclement

weather, ensuring that the information on the temporary license plate is easily visible to law enforcement. The new temporary license plates also include a bar code and enlarged expiration

date, as well as identification including the vehicle’s VIN, year, make and model and the name of the automobile dealer that issued the temporary license plate. Like the old temporary license plates, the new ones will be affixed to the rear back license plate holder.

In addition, the issuance process of temporary license plates has been upgraded to require that applications for title and registration are completed before an automobile dealer may issue a temporary license plate. This change improves consumer protection and helps combat fraud, ensuring automobile dealers and remitters apply for title and registration be-

fore a temporary license plate can be printed. This step guarantees that ownership of the vehicle will be properly transferred in a timely fashion to the purchaser.

The newly designed temporary license plates — which are being issued statewide at all Driver Services facilities as well as the 10,048 automobile dealers, currency exchanges and remitters — continue to give law enforcement the ability to access vehicle information immediately through LEADS.

Approximately 500,000 temporary license plates are issued each year. There are more than 10.2 million vehicles in Illinois.

BLACK FRIDAY SALE

12% OFF

maintenance and menu services

Black Friday*

Free battery check

Free Antifreeze protection check

Free recall check

Get \$10 off each additional maintenance or menu service.

Up to \$200 rebate on a set of new tires all month long.

Register to win a free T.V. on Black Friday

NEW

2020 Jeep Grand Cherokee Limited 4x4
0% for 84 months** plus employee pricing exclusively at Jeff Perry Chrysler Jeep. # TC7477
\$41,130

NEW

2020 Buick Envision Preferred
T7237
Save \$7,213!

As low as .09% APR for 60 months** on select GM Certified Pre Owned.

Toys For Tots donation center

We will donate \$25 per car sold.

JEFFPERRY

CHEVROLET • BUICK • CADILLAC • JEEP • CHRYSLER

815-562-8787 **JEFFPERRYAUTOS.COM**

*Excludes oil changes. ** Not all will qualify for 0% APR. Plus tax, title, license and doc fee.

The 2021 From The Heart Cash Calendars are NOW AVAILABLE!!

The proceeds of the sale of the calendars benefit our From The Heart recipients: YMCA/Rochelle Childcare Center, Rochelle Christian Food Pantry, HOPE, Focus House, Shining Star Children's Advocacy Center, CASA, Rochelle Area Community Foundation, Hub City Senior Center & Rochelle Rotary.

OUR CHARITIES NEED OUR SUPPORT NOW MORE THAN EVER!

For Just \$20 you have a chance to be one of **365 DAILY WINNERS TOTAL CASH PRIZES \$18,250** PLUS Each Calendar Has VALUABLE LOCAL COUPONS

Here are 3 Ways to Purchase Your 2021 From The Heart Cash Calendar!

- ONLINE:** Go to <http://fromtheheartrochelle.org> and click on **PURCHASE CALENDARS**. Once the calendar is purchased we will mail it out to you! Shipping and processing fees will be added to cost.
- IN PERSON:** You can pick up a 2021 From The Heart Cash Calendar **TODAY** at the following locations:
In Rochelle at: First State Bank, Stillman Bank, HOPE Chest
In Oregon at: Merlin's
In Dixon at: Shining Star
In Amboy at: Amboy News Office
- BY MAIL:** Fill out the form below and send it in to us and we will mail a 2021 From The Heart Cash Calendar to you! Shipping fees are added to cost.

YES! Send me my 2021 From The Heart Cash Calendar!
(Please Print)

NAME: _____

ADDRESS: _____

CITY, STATE, ZIP: _____

PHONE: _____

NUMBER OF CALENDARS: _____

Clip and mail this form along with \$22 (\$20 per calendar plus \$2 per calendar postage) to:
Rotary Calendar, PO BOX 372, Rochelle, IL 61068

Support *Small* BUSINESSES This Saturday!

Importance of shopping local

THE importance of shopping locally has been emphasized with increasing urgency in recent years. Events like Small Business Saturday and Plaid Friday have brought some much-needed attention to the importance of shopping local, which is even more crucial now as so many small businesses try to survive the pandemic.

A poll from the trade group the National Federation of Independent Business reported that about half of all the businesses in the survey reported a 25 percent drop in sales since the outbreak of the COVID-19 virus, and roughly one in five businesses have seen sales decline by more than 50 percent. If the economic climate does not radically improve, 20 percent of small businesses won't survive.

According to NBC News, small businesses employ 60 million people in the United States, almost half of the nation's private-sector employees. In addition, small businesses generate tax revenues that help communities by funding schools, maintaining parks and contributing to public safety programs. However, based on research from the Federal Reserve Bank of New York, even before COVID-19 spread across the world, only 20 percent of healthy small businesses had sufficient cash reserves to continue to operate if they experienced a revenue loss for two months. Some have been shuttered for much longer.

Individuals looking for everything from clothing to home improvement services to office supplies can look to small

businesses to fill those needs. Look for small businesses for any and all of your shopping needs. Chances are items sold by big box retailers also are sold by small businesses. When the options are the same or similar, purchase from a small business instead of its big box competitor.

Readily provide recommendations of small businesses with which you have done business. Too often people are quick to complain about places that have failed them, but those same people don't think to say kind words about companies that went above and beyond. Share great experiences on social media or through word of mouth.

Talk to small businesses owners first if you have an issue. It's tempting to go directly to social media to complain about something, but such complaints can have a dire impact.

Always take issues to the manager or business owner first to see if a resolution can be reached. A manager may not be aware of an issue at all. Give small businesses a chance to make it right before taking things public.

If you own a small business, rely on other small businesses to fulfill your needs. Order supplies from fellow small business owners, seek the help of local financial advisors and tax professionals and use local suppliers and delivery personnel.

Small businesses have experienced unprecedented setbacks due to COVID-19. By supporting small businesses, communities can help them regain stable footing.

We understand local businesses *because we are one!*



Your business needs more than just a checking account and a loan. You need access to capital, financial advice, and ideas to keep you one step ahead of the competition. This is why we take the time to build relationships with each customer in order to craft a financial strategy specific to the goals of their business!

“As a local business, it just made sense to do business with a local bank like Stillman Bank. They're honest, they're real people, they're reliable and their decisions are made locally by local people. They genuinely care about our business. **”**

— Dale Gustafson, Owner, Gustafson's Furniture and Mattress

Stillman BANK

Byron • Oregon • Rochelle
Rockford • Roscoe/Rockton • Stillman Valley

Member
FDIC

www.stillmanbank.com



Rochelle Pharmacy and Wellness Center

314 Lincoln Hwy, Rochelle, IL
815-562-4444
www.rochellerx.com

We deliver for free!

We also sell a variety of commonly needed groceries.

Thank you for your loyalty through these times.

2 DOUBLE DELUXE BURGERS

2/\$6

Culver's
Welcome to delicious.

Locally owned and operated.
1060 S Dement Road, Rochelle, IL

BUY any Hat, GET Custom Embroidery FREE!

926 Custom Embroidery

NEW LOCATION:
404 Lincoln Highway
815-561-9500

* Valid 11-28-20 only!
9am-1pm, No Rain Checks.
Wait or pickup at a later date.
Up to 10 letters - extra letters, 50c each.

RiccoS salon
815-561-6587

Explore the possibilities with color!

HAIR FOR ALL YOUR FAMILY NEEDS! <ul style="list-style-type: none"> • Color Specialists • Waxing • Formal Hair • Massage 	<ul style="list-style-type: none"> • Hair Extensions • Lash Extensions • Make-Up • Massage Certificates too 	<p>\$10 OFF COLOR OR FREE EYEBROW WAX WITH COLOR</p> <p><small>EXP. 12-31-20</small></p>
--	---	---

306 Eagle Dr., Rochelle, IL

We still play with tractors

\$20 off of every \$100 spent on Case IH ERTL toys

JOHNSON TRACTOR

Johnson Tractor - Rochelle
1030 S 7th St
Rochelle, IL 61068
1-800-262-1650

Johnson Tractor - Arroyo
340 N. Metcalf Ave
Arroyo, IL 61310
1-800-957-2513

Holiday HOOLA

CNH INDUSTRIAL

SHOP SMALL

GET **TWO** GREAT GIFTS IN **ONE** BUY!



**Start or Renew a 52-Week
News-Leader Subscription for**

\$99*

just

**PLUS get a Rotary
Cash Calendar**

FREE!

(\$134 total value!)

You can't beat this holiday gift deal!

ROCHELLE News-Leader

211 Hwy. 38 E., Rochelle, IL 61068
815.562.4171 | www.rochellenews-leader.com

* Offer expires December 31, 2020





VOTE FOR YOUR...
TEACHER OF THE MONTH
Nominate Your Favorite Teacher!

<https://rochellenews-leader.secondstreetapp.com/Teacher-of-the-Month/gallery>



Happy Thanksgiving!
From all of us at:
ANDERSON PLUMBING & HEATING, INC.
621 First Ave., Rochelle, IL • 815-562-8784

SUNDAY, NOV. 22, 2020

ROCHELLE NEWS-LEADER • SECTION 2 • PAGE 1

SPORTS



SETTING NEW GOALS

RTHS golfer Damen Harrington reflects on sophomore season with Hubs.

See page 2 for more details

RTHS Boys Basketball

From Hubs to Huskies

Lodico earns student manager position with NIU men's team

BY RUSSELL HODGES
SPORTS EDITOR

RILEY Lodico's passion for high school basketball motivated him to pursue a coaching opportunity with his former team this past year. Lodico's enthusiasm for the sport will continue this coming season, when Lodico will serve as a student manager for the Northern Illinois University men's basketball program under head coach Mark Montgomery. Lodico played three years of varsity basketball at Rochelle Township High School, graduating in 2018 before beginning his academic studies at Kishwaukee College. Lodico spent one season as assistant coach for the Hub sophomores this past year, helping the team compile a 24-5 record and bring

"I hope to be a manager for the rest of my time at NIU and just learn as much as I can about the game of basketball. My dream is to coach college basketball someday."

Riley Lodico

home the program's first conference championship in 11 years. Lodico said he's currently studying to earn his bachelor's degree in sport management from NIU. "I hope to be a manager for the rest of my time at NIU and just learn as much as I can about the game of basketball," Lodico said. "My dream is to coach college basketball someday. But I'm focused on my role with the team right now. I was super excited to get started and learn more about the game of basketball. It's a grind but I love every second of it. I'm just looking forward to helping out the team in any way possible and doing my job as a manager." Lodico said he learned about the student manager position through his former AAU basketball coach Joe Conroy, who connected him



(PHOTO BY MARCY DELILLE)

Rochelle graduate Riley Lodico (left) served as assistant sophomore coach for the Rochelle Township High School Hub basketball program this past season. Lodico, who's studying sport management at NIU, will work with the Huskie men's basketball team as a student manager this winter.

with Montgomery at NIU. Lodico said his responsibilities as student manager include setting up and breaking down practices, rebounding for players, helping during drills and

filming practices. NIU hosts UIC for its first home game on Nov. 25. "What motivated me was having aspirations to work in college basketball and learn more about the

game," Lodico said. "My old AAU coach Joe Conroy knows coach Montgomery and he got me connected with him about being a manager. The job as manager has a lot to do

with setting up for practice and putting stuff away after practice. Rebounding for guys. Doing a lot of film work like filming practices. Also helping in drills if needed."

Conor O'Rorke Memorial Basketball Tournament

O'Rorke carryout, blood drive events scheduled

Ralfie's BBQ holding drive-thru dinner to benefit memorial fund

BY RUSSELL HODGES
SPORTS EDITOR

STEWART — Steward Elementary School normally hosts the Conor O'Rorke Memorial Basketball Tournament every December, with local teams from around the area gathering to compete while helping to raise money for the Lurie Children's Hospital in memory of Conor O'Rorke. Although the COVID-19 pandemic has forced the cancellation of this year's tournament, there will still be events happening including a drive-thru dinner and blood drive. Ralfie's BBQ will be hosting the first-ever Conor's Carryout event on Sunday, Dec. 6 from 3:30 to 5:30 p.m. at Steward Elementary School. Rochelle Chamber of Commerce Executive Director Tricia Herrera said that a portion of each dinner sold will be donated to the

"We wanted to do something to remember Conor and raise funds to continue the good work the tournament does every year...We thought we would have a pork-chop drive-thru to raise some funds and continue the annual tradition."

Tricia Herrera

Conor O'Rorke Memorial Fund. Herrera also said Ralfie's BBQ will match all tips donated during the event. All tips donated during the drive-thru event will benefit the Conor O'Rorke Memorial Fund. "We wanted to do something to remember Conor and raise funds to continue the good work the tournament does every year," Herrera said. "We know that drive-thru events are popular right now because of the COVID-19 restrictions and people don't have to leave their cars.



We thought we would have a pork-chop drive-thru to raise some funds and continue the annual tradition." Dinners will cost \$11 and each dinner will include a grilled butterfly pork chop, BBQ beans, potato salad, one dinner roll and table service. Pre-orders can be placed online at <https://checkout.square.site/buy/HS5VN-UOQKXVOS5G4DH-WY73OH> or through calling Ralfie's BBQ at 815-766-0668. Limited dinners will be available on the day of the event.

Blood Drive
The Conor O'Rorke Memorial Blood Drive will take place on Saturday, Dec. 5 from 9 a.m. to 2 p.m. at the Steward Fire Department building located at 311 Main St. in Steward. Blood drives are traditionally held during the basketball tournament each year, and over 330 pints of blood have been donated since the tournament's inception. Appointments can be scheduled for the blood drive by visiting rrvbc.org or calling the Rock River Valley Blood Center at 815-677-8829.

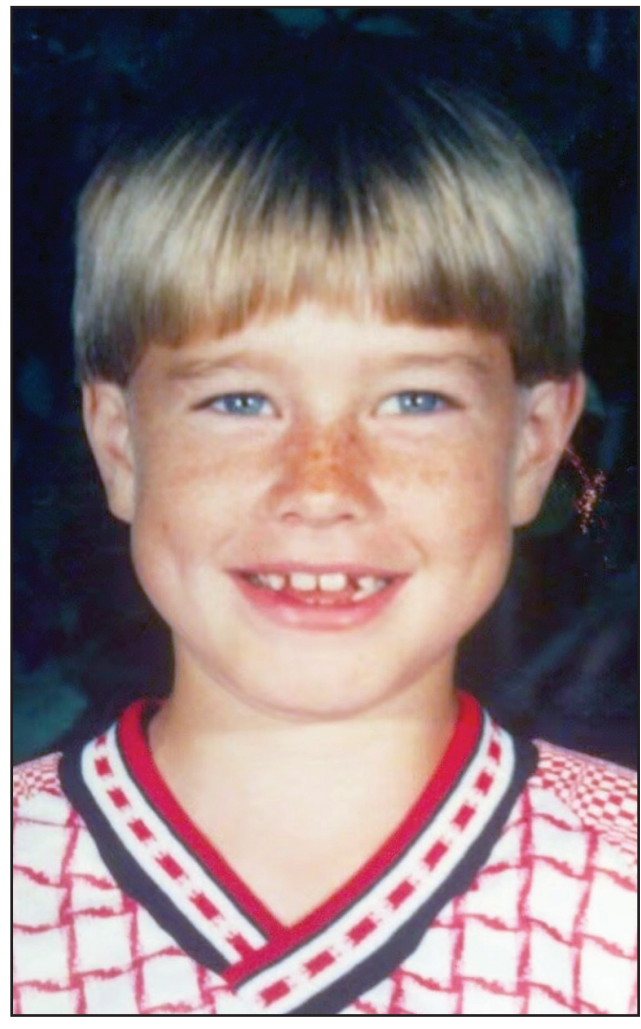

Conor O'Rorke



The businesses featured on this page are

"Hubs Super Fans"

They proudly support our local athletes and students.

Please show your appreciation by patronizing their businesses.

WE SUPPORT OUR HUBS!



562-3312

Dine-in • Carry-out

Alfano's
Pizzeria and Italian Restaurant

2 Large, 2-Topping PIZZAS \$22.99

1115 Turkington Terrace
Rochelle, Illinois
Beer & Wine Dine In Only

ANDERSON
Plumbing & Heating, Inc.

Plumbing, Heating, Air Conditioning,
Drinking water systems, Water Heaters,
Softeners, Iron Filters & More.

Since 1976
Like us on Facebook
Lic# 055-013999

LENNOX

One less thing to worry about

621 First Ave., Rochelle
815-562-8784

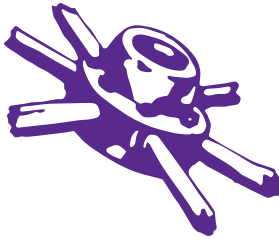

Good Luck Hubs!
from your fans at

HAYDEN
REAL ESTATE INC.
815-562-2111
www.haydenreinc.com



Hello,
neighbor!

Huber Ins and Fin Svcs Inc.
Shane B Huber, Agent
1211 Currency Ct
Rochelle, IL 61068
Bus: 815-562-7011

Please stop by and say, "Hi!"
I'm looking forward to serving your needs for insurance and
financial services.
Like a good neighbor, State Farm is there.
CALL ME TODAY.

State Farm

1001013.1 State Farm, Home Office, Bloomington, IL

CENTRAL ILLINOIS LOAN

Loans For All Your Needs
Auto • Home Improvement • Vacation
Jami Hackman

815★561★4035!

310 Eagle Drive, Rochelle
All loans subject to our normal credit requirements and policies.

HUB SPOTLIGHT



(PHOTO BY RUSSELL HODGES)

Sophomore Damen Harrington clears the bunker during match play earlier this season. Harrington gave up football to try out for the golf team, but he's since found a role with the varsity team and is poised to become a leader next season.

Harrington hitting his stride with Hub golf team

BY RUSSELL HODGES
SPORTS EDITOR

DAMEN Harrington had played football for four years before entering Rochelle Township High School as a freshman in 2019. Despite his recent experience on the gridiron, Harrington was looking to take up a new sport during the fall, so he went out for the Hub golf team instead.

Harrington immediately found a role with the varsity team, competing with the varsity team over both his freshman and sophomore seasons. The right-handed underclassman made noticeable strides on the course this fall, scoring as low as 95 in the 18-hole Rocket Invitational and 49 during Rochelle's home match against DeKalb at Fairways Golf Course. Harrington said improving his downswing and making some adjustments to his putting led to more success.

"I felt like I performed great this season compared to last season," Harrington said.

"There were some ups and downs but I made many improvements. I'd like to keep improving my putting for next season and I'd like to continue getting stronger with the mental aspect of the sport."

Harrington closed out his sophomore season as Rochelle's No. 5 varsity golfer, but with three seniors graduating from the program this year, Harrington has an opportunity to cement a leading role with the varsity Hubs next season. Harrington said his goals for next season are to shoot in the 40-to-45 range for nine holes and the 85-to-90 range during 18-hole events.

"My most important goal will be to continue improving," Harrington said. "I'd like to see everybody perform better than they did this season and I'd like to see us correct our mistakes from this season and move forward as a team. What I enjoy most about the sport is that almost all players show great sportsmanship when playing. Coach [Glen] Mehrings, coach [David] Cartwright, Megan [Thiravong] and her family have all helped me improve tremendously."

"There were some ups and downs but I made many improvements. I'd like to keep improving my putting for next season and I'd like to continue getting stronger with the mental aspect of the sport."

Damen Harrington

Rochelle
Chiropractic
Clinic
Dr. Chad M. Piller



227 E. Rt 38 • Rochelle, IL

815-562-8706

www.rochellechiropractic.com

Now Accepting New Patients!

COMPLETE AUTOMOTIVE REPAIR
WE DO IT ALL!

• Oil Changes • Tires • Brakes
• Alignments • Exhaust • Tuneups
• Transmissions • Tie Rods • Engines
• Struts/Shocks • & More! • Ball Joints

MASTERBEND
(815) 562-2465

Hwy 251 North (221 Powers Road)
1 Mile North of Rochelle in Hillcrest

FREE
LOCAL
PICKUP &
DELIVERY
SERVICE

ASE
VISA
MC

DLX Medical
GROUP



Diana Alaris, MD

Caring for your
family's health from
infant to adults.

Accepting
New Patients

For appointment, please call

815-227-9594

1118 Turkington Terrace, Rochelle, IL
Most Insurance Accepted

AtlasAuto

BUY HERE – PAY HERE
You Work - You Drive

Se Habla Español **815-562-7433**

1400 N 7th St
Corner of Flagg Rd & Hwy 251 N

HUB CITY SENIOR CENTER



Mon-Fri 7am-3pm
Lunch Daily - 11:30am

Call us for a ride: 815-562-5050

401 Cherry Ave., Rochelle, IL 61068

hubcityseniorcenter.com

"Proudly Serving The Rochelle Area Since 1945"

Berg-Johnson
Electric

Residential • Commercial • Industrial

FREE ESTIMATES

Licensed and Insured

24 Hour Emergency Service

815-562-4937

500 Cleveland Avenue



926

Custom Embroidery

- Custom Embroidery
- Direct to garment printing
- Custom Heat Transfer
- 1,000's of products available
- Fast Turn Around
- No Minimum Order



Rochelle's #1 Stop for all your Custom Logo Wear Needs.

Downtown Rochelle • 815-561-9500 • 926customembroidery@gmail.com

M-F 10-5, Sat. 9-12

SPORTS

NIU Football



(PHOTO COURTESY OF BOBBY ELLIS/BALL STATE)
Northern Illinois University quarterback Ross Bowers attempts a pass during the team's road game against Ball State University on Wednesday. Bowers threw for 300 yards in a 31-25 loss against the Cardinals.

Huskies remain winless after loss to Ball State

Bowers throws for 300 yards, Collins scores twice for NIU

MUNCIE, Ind. — Tailback Erin Collins scored a pair of touchdowns and quarterback Ross Bowers threw for 300 yards on 27-of-40 passing as the Northern Illinois University Huskies put together their best performance of the season, but it was not enough to reclaim the Bronze Stalk Trophy as NIU fell to Ball State, 31-25, Wednesday night at Scheumann Stadium.

Ball State (2-1) used back-to-back scores in the second half to break a 14-14 tie and take a 28-14 lead, and got a boost from

its defense, which scored on a 71-yard interception return in the second quarter. The Huskies (0-3) twice led by seven points in the first half, but could not overcome a 14-point fourth-quarter deficit.

"We are fighting to get better," said NIU head coach Thomas Hammock. "Credit to Ball State, they are a veteran team. They have 23 seniors and we had six or seven true freshmen playing on defense most of the night. I liked the effort, I liked the energy, we gave ourselves a chance. I thought the defense con-

tained [Ball State] for the most part. We have to come up with a critical stop when we need it, and we can't give anybody anything. We have to figure out a way when you get up by seven points to find a way to go up by 14 or 10. We've got to find those moments."

Bowers' 300-yard game was the second of his NIU career and his 27 completions marked a career-high at NIU. Tyrice Richie recorded his second 100-yard receiving game of the season with a career high 11 catches for 108 yards. Freshman Harrison Way-

lee led NIU with 63 rushing yards on 17 carries.

Defensively, Jordan Gandy led the Huskies with 11 tackles while freshman Devin Lafayette's 10 stops were the Georgia native's career high. NIU had five tackles for loss and three sacks in the game.

Ball State looked to take its first lead of the game on the opening possession of the second half but were thwarted when NIU junior Dillon Thomas intercepted Drew Plitt in the end zone. The interception came after the Cardinals drove

to the NIU three-yard line. The Huskie offense, though, could not make anything happen and Ball State started from its 41 with 9:43 left in the third quarter. They proceeded to drive 59 yards in nine plays, with most of the yards coming via the rush. Caleb Huntley carried six times on the possession and scored from three yards out. He finished the game with 103 yards on 23 carries. A bad snap on the PAT left Ball State with a 20-14 lead with 5:12 on the clock.

After an exchange of punts, Ball State extended the lead to 28-14 with a five-play, 80-yard drive. The Cardinals used a big play — a 64-yard pass from Plitt to Yo'Heinz Tyler, who earned most of the yardage after the catch to put BSU on the NIU 13-yard line. Two plays later, Plitt hit Tyler for the seven-yard score and his two-yard PAT pass to Antwan Davis was good.

As they did all night, NIU answered. Bowers drove the Huskies down the field.

After an exchange of

See NIU page 8

COMMUNITY BOARD

Need to get the word out about a product or service you offer?
Give us a call at 815-562-4171.
We can reach over 9,000 homes!



Advertise Here

What Service Do You Offer?

562-4171

The Rochelle News-Leader

Heating & Air Conditioning

HULL

HVAC & Household Services

Furnaces - Air Conditioners - Boilers

Duct Cleaning - Water Heaters

Precision Furnace Clean & Check

\$70.00

plus

get a FREE carbon monoxide test.

Expires: 04/30

Ask about our complete home duct cleaning.

815-561-6551

www.HullHVAC.com

Gutters

THEISEN

ROOFING & SIDING CO., INC.

SEAMLESS GUTTERS

ALL ALUMINUM

Will Not Rust, Chip Or Peel

Most Colors Available

Manufactured On The Job

815-758-8998

257 W. Stephenie Dr., Cortland

www.theisenroofing.com

Commercial & Residential Roofing

Bruns

Construction, Inc.

Residential Concrete Driveways, Flatwork and Foundations

•Shingled Roofs •Flat Roofs

•Metal Roofs For Farm Facilities

•Custom Built Homes •Additions

FREE ESTIMATES

561-0099

Tim & Roger Bruns, Owners

Established 1997

www.brunsconstructioninc.com

Storage Sheds

Rocky Ridge Structures

FREE Sales Rep. Evaluation At Your Site

We Deliver! From Our Lot To Your Site

We Specialize in Portable/Quality Built Storage Sheds

• Stock & Custom Design

• Many Options Available

• Competitive Pricing

• Site Preparation Available

See Displays at 3500 S. Chana Rd. Chana IL 61015

Call Norm or Albert for Free Literature packet

779.861.3542

Plumbing/Heating/Cooling

Anderson Plumbing & Heating Inc.

Serving Rochelle For Over 40 Years

LENNOX

Quality Service • Free Estimates

Residential & Commercial

815-562-8784

Lic.#058-087891

Advertise Here

What Service Do You Offer?

562-4171

The Rochelle News-Leader

TV LISTINGS

SOAP UPDATES

THE BOLD AND THE BEAUTIFUL

Flo attempted to referee when Wyatt made an accusation against Shauna. Impressed with Carter’s style, Paris congratulated Zoe on her engagement. Wyatt and Flo laid down the law to Shauna about Eric. Liam attempted to convince Steffy that Thomas was faking his drastic change. Quinn lashed out at her former best friend Shauna after learning about her big lie. Hope stood up for Thomas when a frustrated Liam questioned his motives. Zende hid his true feelings and offered his best wishes to Zoe and Carter. Wait to See: Steffy and Liam bond over the love for their daughter. Thomas is thrown when the Hope Mannequin professes her love for him. Quinn eats a slice of humble pie and asks for Eric’s forgiveness one more time.



Michelle Stafford returns as “Phyllis” on “The Young and the Restless.”

theory with Britt. Julian was backed into a corner. Epiphany felt sympathetic. Sonny was suspicious. Julian tried a new tactic. Britt might be in over her head. Willow was livid. Michael was in disbelief. Lulu confided in Laura. Alexis mouthed off to Cyrus. Sam asked Jason to help her for the night. Maxie checked on Peter. Ava surprised Julian. Alexis lashed out at Julian. Laura advised Lulu to take her time. Wait to See: Jason spends some quality time with Danny. Dante and Sonny catch up at the gym. Britt has a revelation.

THE YOUNG AND THE RESTLESS

Abby second-guessed her future with Adam. Chance asked for Victor’s blessing. Amanda quizzed Lily about Billy. Phyllis’ plan backfired. Sally formed an alliance. Lauren made someone a game-changing offer. Nick and Phyllis found common ground. Victoria pushed Adam’s buttons. Amanda navigated her friendship with Devon. Victor sought Sharon’s help. Paul uncovered some new evidence. Billy was forced to defend himself. Wait to See: Elena is torn between Devon and Nate. Chloe gives Chelsea an ultimatum. Victor gives Adam a reality check.

(c) 2020 King Features Syndicate, Inc.

Top 10 Video Rentals

1. Hocus Pocus (PG) Bette Midler
2. Spell (R) Omari Hardwick
3. After We Collided (R) Josephine Langford
4. An Imperfect Murder (R) Sienna Miller
5. Tim Burton’s The Nightmare Before Christmas (PG) animated
6. Ava (R) Jessica Chastain
7. Fatima (PG-13) Joaquim de Almeida
8. Wolf of Snow Hollow (R) Jim Cummings
9. Happy Halloween, Scooby-Doo (NR) animated
10. Friendsgiving (R) Malin Akerman

WEEKDAY MORNING

	8 AM	8:30	9 AM	9:30	10 AM	10:30	11 AM	11:30
2 WBBM	(7:00) CBS This Morning	Let’s Make a Deal			The Price Is Right		News	The Young
3 WIFR	(7:00) CBS This Morning	Morning	Paid Program		The Price Is Right		The Young	Varied
4 WTVO	Good Morning America	Live with Kelly and Ryan			The View		Rachael Ray	
5 WMAQ	(7:00) Today	Today 3rd Hour			Today With Hoda & Jenna		NBC 5 News	Varied
6 WQRF	Eyewitness News More	Joyce Meyer	Paid Program		Hatchett	Judge	Judge Mathis	Varied
7 WLS	Good Morning America	Live with Kelly and Ryan			The View		Eyewitness News	
9 WGN	WGN Morning News	WGN Morning News			Rachael Ray		WGN Midday News	
10 WGBO	(7:00) ¡Despierta América!				Simplemente María		Noticiero	Edición
11 WTTW	Elementary	Xavier Riddle	Curious	Daniel Tiger	Daniel Tiger	Elinor	Sesame St.	Pinkalicious
12 WCPX	Law & Order		Law & Order		Varied Programs			
13 WREX	(7:00) Today		Today 3rd Hour		Today With Hoda & Jenna		The Doctors	
19 TLN	Spain	Mexican	Celebrity	David Rocco	David Rocco	Stefano	Stefano	Spain
29 TBS	M Friends	Friends	Friends	Friends	Friends	Friends	Friends	Friends
	T George	George	Friends	Friends	Friends	Friends	Friends	Friends
	W George	George	Friends	Friends	Friends	Friends	Friends	Friends
	Th (7:00) ** “The Hobbit: The Battle of the Five Armies”		Friends	Friends	** “Shrek Forever After” (2010)	Voices of Mike Myers.		
31 NICK	Varied	PAW Patrol	Varied	PAW Patrol	SpongeBob	Varied Programs		
33 DISN	Ladybug	Ladybug	Ladybug	Ladybug	Big City	Big City	Big City	Big City
34 USA	Varied Programs							
35 TNT	Charmed		Supernatural		Supernatural		Supernatural	
37 NSCH	Sox Rewind	Varied	Paid Program	Paid Program	Paid Program	Paid Program	Paid Program	Varied
38 LIFE	(7:00) Movie		Movie		Varied Programs		Movie	
39 AMC	M *** “Charlie and the Chocolate Factory” (2005)	Johnny Depp.			“Willy Wonka and the Chocolate Factory”			
	T Stooges	“12 Dogs of Christmas: Great Puppy Rescue” (2012)	D.B. Sweeney		** “RV” (2006)			
	W “Beethoven’s Christmas Adventure” (2011)	Kyle Massey.			** “RV” (2006)	Robin Williams, Jeff Daniels.		
	Th ** “National Lampoon’s Vacation” (1983)	Chevy Chase.			** “Vegas Vacation” (1997, Comedy)	Chevy Chase.		
40 FREE	The 700 Club	700 Club	Movie		Varied Programs			Movie
42 TLC	Say Yes: ATL	Varied	Extreme Cou	Extreme Cou	Extreme Cou	Extreme Cou	Varied Programs	
43 DISC	Varied Programs							
44 HIST	M Pawn Stars	Pawn Stars	Pawn Stars	Pawn Stars	Pawn Stars	Pawn Stars	Pawn Stars	Pawn Stars
	T (7:00) ** “We Are Marshall” (2006)	Premiere.			*** “A Few Good Men” (1992)	Tom Cruise.		
	W Cnt. Cars	Cnt. Cars	Cnt. Cars	Cnt. Cars	Cnt. Cars	Cnt. Cars	Counting Cars	
	Th Swamp People		Swamp People		Swamp People		Swamp People	
45 A&E	(6:00) To Be Announced							
46 E!	M Parking Wars	Parking Wars	Varied Programs					
	T The Kardashians		The Kardashians		Daily Pop (N)		Bradshaw	Bradshaw
	T Tia & Tamera		Tia & Tamera		Daily Pop (N)		Kardashian	Kardashian
	W The Kardashians		The Kardashians		The Kardashians		The Kardashians	
47 COM	Th Las Vegas		Las Vegas		Las Vegas		Las Vegas “2 on 2”	
	F Las Vegas		Las Vegas		Daily Pop (N)		Movie	
	M South Park	South Park	South Park	South Park	(:15) South Park		South Park	South Park
	T Tosh.0	Tosh.0	Tosh.0	Tosh.0	Tosh.0	(:45) Tosh.0	“Cliff Jumper”	Tosh.0
48 FX	W South Park	South Park	South Park	South Park	(:15) South Park		South Park	South Park
	Th The Office	The Office	The Office	The Office	(:15) The Office		The Office	The Office
	F The Office	The Office	The Office	The Office	(:15) The Office		The Office	The Office
49 PARM	Bar Rescue		Bar Rescue	Varied	Bar Rescue		Bar Rescue	
50 ESPN	(7:00) Get Up		First Take			Varied	SportsCenter	
52 ESPN2	SportsCenter		Get Up		Varied Programs		First Take	Varied
54 FNC	America’s Newsroom						Outnumbered	
55 CNN	CNN Newsroom With Poppy		CNN Newsroom With Poppy		CNN Newsroom		CNN Newsroom	
56 CNN2	Morning	Varied	Morning	Varied Programs				
58 MSNBC	MSNBC Live		MSNBC Live		MSNBC Live		Andrea Mitchell Reports	
59 CNBC	Squawk on the Street		Varied Programs		Squawk Alley		Fast Money Halftime Report	
60 OXY	Varied Programs							
61 FOOD	Varied Programs							
63 TRUTV	Imp. Jokers	Imp. Jokers	In.-Carbonaro	In.-Carbonaro	In.-Carbonaro	In.-Carbonaro	Dumbest	Varied
65 ANPL	Varied Programs							
67 BIGTEN	Varied Programs							
70 TRAV	M Doodsonday Cau.- Camera		Doodsonday Cau.- Camera		Doodsonday Cau.- Camera		Doodsonday Cau.- Camera	
	T The Dead Files		The Dead Files		The Dead Files		The Dead Files	
	W Paranormal Caught- Camera		Paranormal Caught- Camera		Paranormal Caught- Camera		Paranormal Caught- Camera	
	Th Ghost Adventures		Ghost Adventures		Ghost Adventures		Ghost Adventures	
71 BET	(10:00) Gremlins	** “National Lampoon’s Vacation” (1983)	Chevy Chase.		** “Vegas Vacation” (1997)	Chevy Chase, Beverly D’Angelo.		
72 H&G	Varied Programs							
131 HALL	(7:00) Movie			Home & Family			Movie	

WEEKDAY AFTERNOON

	12 PM	12:30	1 PM	1:30	2 PM	2:30	3 PM	3:30	4 PM	4:30	5 PM	5:30
2 WBBM	Young/Restless	Bold/Beautiful	The Talk		The Drew Barrymore Show		Dr. Phil		Judge Judy	Judge Judy	News	Evening News
3 WIFR	News	Bold/Beautiful	The Talk		Let’s Make a Deal		The Kelly Clarkson Show		News at Four	Inside Edition	23 News at Five	Evening News
4 WTVO	GMA3: What You Need to Know		General Hospital		The Dr. Oz Show	Varied Programs	Family Feud	Family Feud	Judge Judy	Judge Judy	Eyewitness	World News
5 WMAQ	Days of our Lives		Access Daily		The Kelly Clarkson Show		The Ellen DeGeneres Show		NBC 5 News at 4pm		NBC 5 News	Nightly News
6 WQRF	Divorce Court	Divorce Court	Judge Mathis		Mauri	Varied Programs	Drew Barrymore	Varied Programs	The Ellen DeGeneres Show		Mom	Mom
7 WLS	GMA3: What You Need to Know		Windy City Live		General Hospital	Varied Programs	Inside Edition	Jeopardy!	ABC7 Eyewitness News at 4pm		News at 5pm	World News
9 WGN	News	Varied Programs	Mauri	Varied Programs	Mauri	Varied Programs	DailyMailTV	DailyMailTV	WGN Early	Varied Programs	WGN Evening News	
10 WGBO	Hoy		Papá a toda madre		Como dice el dicho		(2:59) El gordo y la flaca		(3:58) Primer impacto		Noticias Univisi	Noticiero Univ.
11 WTTW	Dinosaur Train	Clifford-Dog	Sesame Street	Elinor Wonders	Hero Elementary	Let’s Go Luna!	Nature Cat	Wild Kratts	Molly of Denali	Xavier Riddle	Odd Squad	Arthur
12 WCPX	Varied Programs											
13 WREX	News	Days of our Lives		Tamron Hall	Varied Programs	25 Words/Less	Dr. Phil		Jeopardy!	Jeopardy!	13 News at Five	Nightly News
19 TLN	M*A*S*H	M*A*S*H	Lidia’s Kitchen	Lidia’s Italy	Gino’s Escape	David Rocco	Varied Programs	Made in Spain	Miguel’s Feasts	Mexican Table	Magnifica Italia	Lidia’s Kitchen
29 TBS	M American Dad	American Dad	American Dad	American Dad	Bob’s Burgers	Bob’s Burgers	Bob’s Burgers	Bob’s Burgers	Bob’s Burgers	Family Guy	Family Guy	Family Guy
	T Friends	Friends	Friends	Friends	Friends	Friends	American Dad	American Dad	American Dad	American Dad	Family Guy	Family Guy
	W Friends	Friends	Friends	Friends	Friends	Friends	American Dad	American Dad	American Dad	American Dad	Family Guy	Family Guy
	Th Friends	Friends	Friends	Friends	Friends	Friends	Friends	Friends	Friends	Friends	*** “The Wizard of Oz”	
31 NICK	Friends	(:32) Friends	(:04) Friends	(:36) Friends	(:08) ** “Life of the Party” (2018)	Melissa McCarthy.	(DVS)		(:10) * “Tammy” (2014, Comedy)	Melissa McCarthy.	(DVS)	
33 DISN	SpongeBob	SpongeBob	SpongeBob	Varied Programs					The Loud House	The Loud House	The Loud House	The Loud House
34 USA	Big City Greens	Raven’s Home	Raven’s Home	Raven’s Home	Raven’s Home	Bunk’d	Bunk’d	Bunk’d	Varied Programs			
35 TNT	Varied Programs											
37 NSCH	Varied Programs											
38 LIFE	(11:00) Movie		Movie				Movie		Varied Programs		Movie	
39 AMC	M “Willy Wonka & Chocolate”		*** “Charlie and the Chocolate Factory” (2005)	Johnny Depp, Freddie Highmore.			*** “Willy Wonka and the Chocolate Factory” (1971, Children’s)	Gene Wilder.				
	T (11:00) ** “RV” (2006)		** “Zookeeper” (2011, Comedy)	Kevin James, Rosario Dawson.			(:15) ** “The Intern” (2015, Comedy-Drama)	Robert De Niro, Anne Hathaway, Rene Russo.				
	W ** “Richie Rich” (1994)	Macaulay Culkin, John Larroquette.		** “Miracles From Heaven” (2016, Drama)	Jennifer Garner, Kylie Rogers.			** “Jack Frost” (1998)	Michael Keaton.			
	Th ** “National Lampoon’s European Vacation” (1985)	Chevy Chase.		** “National Lampoon’s Vacation” (1983)	Chevy Chase.			** “Vegas Vacation” (1997)	Chevy Chase, Beverly D’Angelo.			
40 FREE	(10:00) Gremlins	** “National Lampoon’s Vacation” (1983)	Chevy Chase.		** “Vegas Vacation” (1997)	Chevy Chase, Beverly D’Angelo.			*** “Planes, Trains and Automobiles” (1987)			
42 TLC	(10:00) Movie	Varied Programs										
43 DISC	Varied Programs											
44 HIST	M Pawn Stars	Pawn Stars	Pawn Stars	Pawn Stars	Pawn Stars	Pawn Stars	Pawn Stars	Pawn Stars	Pawn Stars	Pawn Stars	Pawn Stars	Pawn Stars
	T (10:00) *** “A Few Good Men”		History’s Greatest Mysteries “The Final Hunt for D.B. Cooper”		Beyond Oak Island	(DVS)	Oak Island: Drilling Down		The Curse of Oak Island			
	W Counting Cars “All Charged Up”		Forged in Fire “Pioneer Sword”		Forged in Fire “The Pata”		Forged in Fire	(DVS)	Forged in Fire		The Jian Sword”	
	Th Swamp People		Swamp People		Swamp People		Swamp People		Swamp People		Swamp People	
45 A&E	(10:00) To Be Announced		To Be Announced				Ancient Aliens		Ancient Aliens		Ancient Aliens	“Islands of Fire”
46 E!	M Bradshaw	Bradshaw	Bradshaw	Bradshaw	Bradshaw	Bradshaw	Bradshaw	Bradshaw	Bradshaw	Bradshaw	Bradshaw	Chrisley Knows
	T The Kardashians	Keeping Up With the Kardashians	Keeping Up With the Kardashians	Keeping Up With the Kardashians	Keeping Up With the Kardashians	Keeping Up With the Kardashians	Keeping Up With the Kardashians	Keeping Up With the Kardashians	Keeping Up With the Kardashians	Keeping Up With the Kardashians	Keeping Up With the Kardashians	** Burlesque
	W Keeping Up With the Kardashians		Keeping Up With the Kardashians		Keeping Up With the Kardashians		Keeping Up With the Kardashians		Chrisley Knows	Chrisley Knows	Chrisley Knows	Chrisley Knows
	Th Las Vegas “Win, Place, Bingo”		Las Vegas	(Part 1 of 2)	Las Vegas	(Part 2 of 2)	** “The Fast and the Furious: Tokyo Drift” (2006)	Lucas Black.		(:15) ** “Fast & Furious” (2009)		
47 COM	F (11:00) Movie		Movie				Movie					
48 FX	M South Park	South Park	South Park	South Park	South Park	South Park	South Park	South Park	The Office	The Office	The Office	The Office
	T Tosh.0	Tosh.0	Tosh.0	Tosh.0	Tosh.0	Tosh.0	Tosh.0	Tosh.0	Tosh.0	Tosh.0	Tosh.0	Tosh.0
	W South Park	South Park	South Park	South Park	South Park	South Park	South Park	South Park	South Park	South Park	South Park	South Park
	Th The Office	The Office	The Office	The Office	The Office	The Office	The Office	The Office	The Office	The Office	The Office	The Office
49 PARM	F The Office	The Office	The Office	The Office	** “Bee Movie” (2007)	Voices of Jerry Seinfeld, Renée Zellweger. Premiere.			** “We’re the Millers” (2013)	Jennifer Aniston.		
49 PARM	Movie	Varied Programs										
50 ESPN	Bar Rescue	Varied Programs	Mom	Mom	Mom	Mom	Varied Programs					
51 ESPN	SportsCenter	Varied Programs										
52 ESPN2	(11:00) First Take		Varied Programs									
54 FNC	Outnumbered Overtime With Harris		The Daily Briefing		Bill Hemmer Reports		Your World With Neil Cavuto		The Five		Special Report With Bret Baier	
55 CNN	CNN Newsroom		CNN Newsroom		CNN Newsroom		The Lead With Jake Tapper		Situation Room With Wolf		Situation Room With Wolf	
56 CNN2	Varied Programs											
58 MSNBC	MTP Daily		MSNBC Live With Katy Tur		MSNBC Live w/Ayman Mohyeldin		Deadline: White House				The Beat With Ari Melber	
59 CNBC	The Exchange		Power Lunch		Closing Bell		Varied Programs		Fast Money		Mad Money	
60 OXY	Varied Programs											
61 FOOD	Varied Programs											
63 TRUTV	World Dumbest	Varied Programs	World Dumbest	Varied Programs	World Dumbest	Varied Programs	Inside Jokes	Inside Jokes	Inside Jokes	Inside Jokes	Imp. Jokers	Imp. Jokers
65 ANPL	Varied Programs											
67 BIGTEN	Varied Programs											
70 TRAV	M Doodsonday Caught On Camera		Doodsonday Caught On Camera		Doodsonday Caught On Camera		Most Terrifying Places in America		Most Terrifying Places in America		Most Terrifying Places in America	
	T The Dead Files		The Dead Files		The Dead Files		The Dead Files		The Dead Files		The Dead Files	
	W Paranormal Caught on Camera		Paranormal Caught on Camera		Paranormal Caught on Camera		Paranormal Caught on Camera		Paranormal Caught on Camera		Paranormal Caught on Camera	
	Th Ghost Adventures		Ghost Adventures		Ghost Adventures “Union Hotel”		Ghost Adventures		Ghost Adventures		Ghost Adventures	
71 BET	F The Osbournes Want to Believe		The Osbournes Want to Believe		The Osbournes Want to Believe		The Osbournes: Night of Terror				The Alaska Triangle	
72 H&G	Varied Programs						Varied Programs		Varied Programs		Movie	
131 HALL	(11:00) Movie		Love It or List It		Love It or List It		Movie				Movie	

TV LISTINGS

MONDAY EVENING							NOVEMBER 23, 2020						
	6 PM	6:30	7 PM	7:30	8 PM	8:30	9 PM	9:30	10 PM	10:30	11 PM	11:30	
2 WBBM	News	Ent. To- night	Neighbor- hood	Bob- Abishola	All Rise "Keep Ya Head Up" (N) 66		Bull "The Great Di- vide" (N) 66		News	Late Show-Colbert		James Corden	
3 WIFR	23 News at Six (N)	Last Man Standing	Neighbor- hood	Bob- Abishola	All Rise "Keep Ya Head Up" (N) 66		Bull "The Great Di- vide" (N) 66		News	Late Show-Colbert		James Corden	
4 WTVU	Eyewit- ness	Ent. To- night	Dancing With the Stars (Season Finale) (N) 66 (Live) 66				The Good Doctor "Not the Same" (N)	Eyewit- ness	(:35) Jimmy Kimmel Live! 66	(:37) Nightline			
5 WMAQ	NBC5 News	Ac. Hol- lywood	The Voice "The Knockouts, Part 2" (N) 66				(:01) Weakest Link (N) 66 (DVS)	NBC 5 News	Tonight Show-J. Fallon	Seth Meyers			
6 WQRF	Big Bang Theory	Big Bang Theory	L.A.'s Finest "Dan- gerous Minds" (N)		Filthy Rich "Romans 12:21" (N) 66		Eyewitness News at Nine (N)	Modern Family	Modern Family	Two and Half Men	Two and Half Me		
7 WLS	News at 6pm	Wheel of Fortune	Dancing With the Stars (Season Finale) (N) 66 (Live) 66				The Good Doctor "Not the Same" (N)	News at 10pm	(:35) Jimmy Kimmel Live! 66	(:37) Nightline			
9 WGN	WGN Evening News (N) 66		black- ish 66	black- ish 66	Last Man Standing	Last Man Standing	WGN News at Nine (N) 66 (Live) 66	News at Ten	GN Sports	Gold- bergs	Two and Half Men		
10 WGBO	La Rosa de Guada- lupe (SS)	Te doy la vida			Amor eterno (N)		Como tú no hay dos		Noticias Univisión	Noticiero Uni	Contacto deportivo		
11 WTTW	PBS NewsHour (N) 66	Chicago Tonight (N) 66		Antiques Road- show 66			Antiques Road- show 66		Independent Lens "Belly of the Beast" (N) 66		World News		
12 WCPX	NCIS: Los Angeles 66 (DVS)	NCIS: Los Angeles "Heist" 66		NCIS: Los Angeles "Joyride" 66			NCIS: Los Angeles 66 (DVS)	NCIS: Los Angeles "Better Angels" 66	NCIS: Los Angeles "Into the Breach"				
13 WREX	13 News at Six (N)	Wheel of Fortune	The Voice "The Knockouts, Part 2" (N) 66				(:01) Weakest Link (N) 66 (DVS)	13 News at 10 (N)	Tonight Show-J. Fallon	Seth Meyers			
19 TLN	M*A*S*H	M*A*S*H	Incredible Homes	Nigelis	Italian	Lidia	Lidia	M*A*S*H	M*A*S*H	Rocco's	Opening		
23 TBS	Family Guy 66	Family Guy 66	Family Guy 66	Family Guy 66	Family Guy 66	Family Guy 66	American Dad 66	American Dad 66	Conan (N) 66	The Misy- ery Index	Conan 66		
31 NICK	Loud	Loud	Danger	Hustle	Friends	Friends	Friends	Friends	Friends	Friends	Friends		
33 DISN	Fam Jam	Fam Jam	Fam Jam	Fam Jam	Special	Jessie	Jessie	Jessie	Sydney	Sydney	Jessie		
35 USA	Chicago P.D. "New Normal" 66	WWE Monday Night RAW (N) 66 (Live) 66							Miz & Mrs. Modern Family	Modern Family	Modern Family		
39 TNT	(4:45) *** "Avengers: Infinity War" (2018) Robert Downey Jr. 66 (DVS)				*** "Smallfoot" (2018) Voices of Chan- ning Tatum. Premiere. 66 (DVS)				** "Sherlock Gnomes" (2018) Premiere. 66 (DVS)		"Father- Part II"		
37 NSCH	Outdoor	Campbell	White Sox Rewind (N)				UFA (N)		White Sox Rewind				
38 LIFE	(5:00) "You Light Up My Christmas"	"Feliz Navidad" (2020, Romance) Mario Lopez, Paulina Chávez. 66				(:03) "The Christmas Aunt" (2020, Drama) Keshia Knight Pulliam. 66		(2020, Drama) Keshia Knight Pulliam. 66		(:01) "Feliz Navi- DAD" (2020) 66			
39 AMC	*** "Elf" (2003, Children's) Will Ferrell, James Caan. PG 66				*** "Elf" (2003, Children's) Will Ferrell, James Caan. PG 66				** "The Intern" (2015, Comedy-Drama) Robert De Niro. PG-13 66				
40 FREE	(5:50) *** "Inside Out" (2015) 66				(7:55) *** "The Secret Life of Pets" 66				The 700 Club 66		Simpson	Simpson	
42 TLC	The Family Chan- tel 66	90 Day Flan- ced: Happi- ly Ever After?		The Family Chantel "A Royal Mess" (N) 66		The Family Chantel (N) 66		I Love a Mama's Boy 66		90 Day Flan- ced: Happi- ly Ever After?			
43 DISC	Street Outlaws: Fastest in America		Street Outlaws: Fastest in America (N) 66						Kaplan America "The Origin Story" 66		Street Outlaws: Fastest in America		
44 HIST	Pawn Stars "A Loose Cannon" 66		Pawn Stars 66 (DVS)		Pawn Stars "Decod- ing a Deal" (N) 66		(:03) Pawn Stars (N) 66		(:05) Pawn Stars 66 (DVS)		(:03) Pawn Stars "Decoding a Deal"		
45 A&E	The First 48 66		The First 48 "Spree Killer" 66		The First 48 "The Grudge" 66		(:01) The First 48 66		The First 48 Pres- ents Critical		(:03) The First 48 "Spree Killer" 66		
46 EI	Chrisley	Chrisley	Chrisley	Chrisley	Chrisley	Chrisley	Chrisley	Chrisley	Chrisley	Nightly	Dating	Dating	
47 COM	Office	Office	Office	Office	Office	Office	Office	Office	Daily	Office	South Pk	South Pk	
48 FX	(4:30) *** "Hallow- een" (2018)		Black Narcissus (N) 66		(:15) Black Narcissus (N) 66 (Part 2 of 3) 66		(N) 66		Black Narcissus (N) 66 (Part 3 of 3) 66		(10:48) Black Nar- cissus 66		
49 PARMT	*** "Independence Day" (1996, Science Fiction) Will Smith, Bill Pullman. 66				*** "Independence Day" (1996, Science Fiction) Pullman, Jeff Goldblum. 66				Will Smith, Bill Pullman. 66		"Catch Me-Can"		
51 ESPN	(5:00) Monday Night Countdown		NFL Football Los Angeles Rams at Tampa Bay Buccaneers. (N) (Live)				(:15) SportsCenter With Scott Van Pelt (N) (Live)		NFL Re- wind				
52 ESPN2	SportsCenter (N) (Live) 66		30 for 30				UFC 225: Whittaker vs. Romero 2: Pre- lims		UFC				
53 FNC	The Story		Tucker Carlson		Hannity (N) 66		Ingraham		Fox News at Night		Tucker Carlson		
55 CNN	Erin Burnett Out- Front (N) 66		Anderson Cooper 360 (N) (Live) 66		Cuomo Prime Time (N) (Live) 66		CNN Tonight with Don Lemon (N) 66		Anderson Cooper 360 66		Cuomo Prime Time 66		
56 CNN2	Very Scary People		Forensic		Forensic		Forensic		Forensic		Forensic		
58 MSNBC	The ReidOut (N) (Live) 66		All In With Chris Hayes (N) 66		The Rachel Maddow Show (N) (Live)		The Last Word		The 11th Hour With Brian Williams (N) 66		The Rachel Maddow Show 66		
59 CNBC	Shepard Smith		Shark Tank 66		Shark Tank 66		Shark Tank 66		Shark Tank 66		Shepard Smith		
60 OXY	NCIS "Voices" 66		Chicago P.D. 66		Chicago P.D. 66		Chicago P.D. 66		Chicago P.D. 66		Chicago P.D. 66		
62 FOOD	Food Truck Race		Holiday Baking		Best Thing-Ate		Christmas Cookie		The Big Bake		Best Thing-Ate		
63 TRUTV	Imp. Jok- ers		Inside Jokes		Inside Jokes		** "Old School" (2003, Comedy) Luke Wilson, Will Ferrell. 66 (DVS)		** "Old School" (2003, Comedy) Luke Wilson. 66 (DVS)		** "Old School" (2003) Luke Wilson.		
65 ANPL	Homestead Res- cue 66		Homestead Rescue: Survival Shelter (N) 66				Building Off the Grid 66		Building Off the Grid 66		Homestead Rescue: Survival		
67 BIGTEN	(5:00) College Hockey Penn State at Wisconsin. (N) 66		College Hockey 66						(The BIG Show (N) (Live) 66)		The BIG Show 66		
70 TRAV	Most Terrifying Places in America		Most Terrifying Places in America		Mysteries of the Unknown (N) 66				Beyond the Un- known 66		Most Terrifying Places in America		
71 BET	(5:00) ** "Sleepless" (2017) T.I. 66		"Tyler Perry's Temptation: Marriage Counselor" 66								Martin		
72 H&G	Bargain Mansions		Bargain Mansions		Bargain Mansions		Bargain Mansions		Bargain Mansions		Bargain Mansions		
131 HALL	(5:00) "Chateau Christmas" (2020)		"Heart of the Holidays" (2020) Vanessa Lengies, Corey Sevier. Premiere. 66				(:03) "Jingle Bell Bride" (2020, Romance) Julie Gonzalo, Ronnie Rowe Jr. 66		(:03) "Holiday Date" (2019) 66				

WEDNESDAY EVENING							NOVEMBER 25, 2020						
	6 PM	6:30	7 PM	7:30	8 PM	8:30	9 PM	9:30	10 PM	10:30	11 PM	11:30	
2 WBBM	News	Ent. To- night	The Amazing Race (N) 66		The Amazing Race (N) 66		S.W.A.T. "Memento Mori" (N) 66		News	Late Show-Colbert	James Corden		
3 WIFR	23 News at Six (N)	Last Man Standing	The Amazing Race (N) 66		The Amazing Race (N) 66		S.W.A.T. "Memento Mori" (N) 66		News	Late Show-Colbert	James Corden		
4 WTVU	Eyewit- ness	Ent. To- night	Gold- bergs	House- wife	The Con- ners (N)	black-ish (N) 66	For Life "Homecom- ing" (N) 66		Eyewit- ness	(:35) Jimmy Kimmel Live! 66	(:37) Nightline		
5 WMAQ	NBC5 News	Ac. Hol- lywood	Women of Worth (N) 66		Saturday Night Live Live Thanksgiving" 66		"A Saturday Night Live Thanksgiving" 66		NBC 5 News	Tonight Show-J. Fallon	Seth Meyers		
6 WQRF	Big Bang Theory	Big Bang Theory	The Masked Singer 66 (DVS)		(:01) I Can See Your Voice 66		Eyewitness News at Nine (N)		Modern Family	Modern Family	Two and Half Men	Two and Half Men	
7 WLS	News at 6pm	Wheel of Fortune	Gold- bergs	House- wife	The Con- ners (N)	black-ish (N) 66	For Life "Homecom- ing" (N) 66		News at 10pm	(:35) Jimmy Kimmel Live! 66	(:37) Nightline		
9 WGN	WGN Evening News (N) 66		black-ish 66	black- ish 66	Last Man Standing	Last Man Standing	WGN News at Nine (N) 66 (Live) 66		News at Ten	GN Sports	Gold- bergs	Two and Half Men	
10 WGB0	La Rosa de Guadalupe (SS)		Te doy la vida		Amor eterno (N)		Como tú no hay dos		Noticias Univision	Noticiero Uni	Contacto deportivo		
11 WTTW	PBS NewsHour (N) 66		Chicago Tonight (N) 66		Nature "Santa's Wild Home" (N) 66		NOVA "Saving Notre Dame" (N) 66		Secrets of the Dead 66	World News	Aman- pour-Co		
12 WCPX	Blue Bloods "Bones to Pick" 66		Blue Bloods 66 66 (DVS)		Blue Bloods "The Fog of War" 66		Blue Bloods "Vested Interests"		Blue Bloods "The First 100 Days" 66		Blue Bloods "Family Secrets" 66		
13 WREX	13 News at Six (N)	Wheel of Fortune	Women of Worth (N) 66		Saturday Night Live Live Thanksgiving" 66		"A Saturday Night Live Thanksgiving" 66		13 News at 10 (N)	Tonight Show-J. Fallon	Seth Meyers		
19 TLN	M*A*S*H	M*A*S*H	Simply	Gino's	Sicily	Italian	Neven's	Neven's	M*A*S*H	M*A*S*H	Rocco	Opening	
29 TBS	Big Bang Theory	Big Bang Theory	Big Bang Theory	Big Bang Theory	Big Bang Theory	Big Bang Theory	Big Bang Theory	Full Fron- tal	Conan (N) 66		Full Fron- tal	Seinfeld 66	
31 NICK	Casa	The Astronauts 66	Astro	Friends	Friends	Friends	Friends	Friends	Friends	Friends	Friends	Friends	
33 DISN	Big City	Big City	Special	Big City	Big City	Big City	Big City	Big City	Big City	Big City	Jessie	Jessie	
34 USA	NCIS "Ready or Not" (DVS)		WWE NXT (N) 66 (Live) 66				(:08) *** "Harry Potter and the Sorcerer's Stone" (2001, Child- ren's) Daniel Radcliffe, Rupert Grint. 66 (DVS)						
35 TNT	(4:30) ** "Eagle Eye" (2008) 66		All Elite Wrestling: Dynamite (N) 66				*** "The Conjuring 2" (2016, Horror) Patrick Wilson, Vera Farmiga, Madison Wolfe. 66 (DVS)						
37 NSCH	Pickleball		White Sox Rewind (N)				Outdoor MVC Basketball				White Sox Rewind		
38 LIFE	(5:00) "Grounded for Christmas" 66		"Twinkle All the Way" (2019, Romance) Ryan McPartlin, Sarah Drew. 66				(:05) "Rediscovering Christmas" (2019) Jessica Lowndes, Jessica Walter. 66				(:01) "Twinkle All the Way" (2019)		
39 AMC	(4:30) *** "Jack Frost" (1998) 'PG'		*** "The Polar Express" (2004, Child- ren's) Voices of Tom Hanks. 'G' 66				*** "Planes, Trains and Automobiles" (1987) Steve Martin. 'R' 66				The Walking Dead: World Beyond		
40 FREE	**** "The Little Mermaid" (1989)		*** "Tangled" (2010) 66				The 700 Club 66				"Turkey Drop" 66		
42 TLC	(5:00) My 600-Lb. Life 66 (Part 1 of 2)		My 600-Lb. Life "Sarah's Story" 66				My 600-Lb. Life "Lee & Rena & Sarah" 66				My 600-Lb. Life "Sarah's Story" 66		
43 DISC	Expedition Un- known: Uncovered		Josh Gates Tonight (N) 66		Expedition X (N) 66		Lost Relics of the Knights Templar (N)		(:08) Expedition Unknown 66	Josh Gates Tonight 66			
44 HIST	Forged in Fire 66 (DVS)		Forged in Fire 66 (DVS)		Forged in Fire (N) 66 (DVS)		(:03) Forged in Fire 66 (DVS)		(:05) Forged in Fire 66 (DVS)	(:03) Forged in Fire 66 (DVS)			
45 A&E	Court Cam 66	Court Cam 66	Court Cam 66	Court Cam 66	Court Cam 66	Court Cam 66	Court Cam 66	Court Cam 66	(:04) Court Cam "Top 10 Moments"	Court Cam 66	Court Cam 66	Court Cam 66	
46 E!	Chrisley	Chrisley	Chrisley	Chrisley	Chrisley	Chrisley	Dating	Dating		Nightly	Sex-City	Sex-City	
47 COM	South Pk	South Pk	South Pk	South Pk	South Pk	South Pk	South Pk	South Pk	Daily	South Pk	South Pk	South Pk	
48 FX	*** "Night School" (2018, Comedy) Kevin Hart, Tif- fany Haddish, Rob Riggle. 66				*** "Night School" (2018, Comedy) Kevin Hart, Tif- fany Haddish, Rob Riggle. 66				*** "Ride Along 2" (2016, Comedy) Ice Cube.				
49 PARMT	*** "Bad Santa" (2003, Comedy) Billy Bob Thornton, Tony Cox. 66				*** "Bad Santa" (2003, Comedy) Billy Bob Thornton, Tony Cox. 66				** "Bad Santa 2" (2016, Comedy) Billy Bob Thornton, Kathy Bates. 66				
51 ESPN	College Basketball 2K Empire Classic -- Boston College vs Villanova. (N) (Live)				Basket- ball		College Basketball 2K Empire Classic -- Arizona State vs Baylor. (N) (Live)				SportsCenter (N) (Live) 66		
52 ESPN2	College Basketball Bad Boy Mowers Crossover Classic -- Creighton vs Utah.				Basket- ball		College Basketball: Bad Boy Mowers Crossover Classic				NFL Live 66		NBA/The Jump
54 FNC	The Story		Tucker Carlson			Hannity (N) 66		Ingraham		Fox News at Night		Tucker Carlson	
55 CNN	Erin Burnett Out- Front (N) 66		Anderson Cooper 360 (N) (Live) 66			Cuomo Prime Time (N) (Live) 66		CNN Tonight with Don Lemon (N)		Anderson Cooper 360 66		Cuomo Prime Time 66	
56 CNN2	Re-. Nightmare		Forensic		Forensic	Forensic	Forensic	Forensic	Forensic	Forensic	Forensic	Forensic	
57 MSNBC	The ReidOut (N) (Live) 66		All In With Chris Hayes (N) 66			The Rachel Maddow Show (N) (Live)		The Last Word		The 11th Hour With Brian Williams (N)		The Rachel Maddow Show 66	
59 CNBC	Shepard Smith		Shark Tank 66			Shark Tank 66		Shark Tank 66		Shark Tank 66		Shepard Smith	
60 OXY	Dateline: Secrets		Cold Justice 66			Cold Justice (N)		Real Murders		Real Murders		Real Murders	
61 FOOD	Guy's Games		Guy's Games			Guy's Games		Guy's Games		Guy's Games		Guy's Games	
62 TRUTV	Imp. Jok- ers		Imp. Jok- ers		Imp. Jok- ers	Imp. Jok- ers	Inside Jokes	Inside Jokes	Imp. Jok- ers	Imp. Jok- ers	Tacoma FD	Tacoma FD	
63 ANPL	Lone Star Law 66		North Woods Law: Uncuffed (N) 66				Northwest Law 66						
67 BIGTEN	Women's College Volleyball 66				Women's College Volleyball 66				Ohio State Football Classic 66		Michigan State Football Classic		
70 TRAV	Paranormal Caught on Camera 66		Paranormal Caught on Camera (N) 66					True Paranormal: Fact or Faked		Paranormal Caught on Camera 66		Paranormal Caught on Camera 66	
71 BET	"Boo! A Ma"		Payne		As. Liv	Tyler Perry's Sistas		Games People Play		Tyler Perry's Sistas		Payne	
72 H&G	Fixer Upper 66		Fixer Upper		Property Brothers		Hunters		Hunt Intl	Hunters		Property Brothers	
31 HALL	(5:00) "Christmas in Vienna" (2020)		"Good Morning Christmas!" (2020, Ro- mance) Alison Sweeney, Premiere. 66				(:03) "A Nashville Christmas Carol" (2020) Jessy Schram, Wes Brown. 66				(:03) "A Royal Christmas" (2014)		

TV LISTINGS

SUNDAY MORNING										NOVEMBER 29, 2020																			
	6 AM	6:30	7 AM	7:30	8 AM	8:30	9 AM	9:30	10 AM	10:30	11 AM	11:30																	
2 WBBM	CBS 2 Sunday Morning News (N) (L) (S)				CBS News Sunday Morning (N) (L) (S)				Face the Nation (N) (L) (S)		More Ways (L) (S)		The NFL Today (N) (L) (S)																
3 WIFR	Paid Program	Paid Program	Home Re-model	Paid Program	CBS News Sunday Morning (N) (L) (S)				Face the Nation (N) (L) (S)		Paid Program		The NFL Today (N) (L) (S)																
4 WTVO	World's-Weather	Raw Travel	Good Morning America (N) (S)		This Week With George ...			Good Day Staterline		Robert Jeffress		In Touch		Kids News		Paid Program													
5 WMAQ	NBC 5 News at 6am (N) (S)		Sunday Today With Willie Geist (N) (L) (S)		NBC 5 News at 8am (N) (L) (S)		Meet the Press (N) (L) (S)		NBC 5 News		Paid Program		To Be Announced																
6 WQRF	Paid Program	Animal Rescue	Sports Stars	Career Day	FOX News Sunday With Chris Wallace				Chicago Football		FOX NFL Kickoff (N) (L) (S)		FOX NFL Sunday (N) (L) (S)																
7 WLS	ABC7 Eyewitness News at 6am (N)		Good Morning America (N) (S)		ABC7 Eyewitness News at 8am (N) (S)				Mass		This Week With George ...		Joel Osteen		Paid Program														
9 WGN	BeFlexible	Singsation (L)	WGN Weekend Morning News (N)		WGN Weekend Morning News (N)		Political Report		Sunday Mass		Bill Winston		Paid Program		Adventures		Sports Stars												
10 WGBO	Programa	Programa	Programa	Programa	Como dice el dicho (SS)				Al punto (N)		Al punto Chicago		Fútbol Central		Fútbol Mex.														
11 WTTW	Aging		Easy Yoga: The Secret to Strength		The Brain Revolution (L) (S)				African Americans: Many Rivers		African Americans: Many Rivers		African Amer																
12 WCPX	David Jeremiah	Michael Yousef	In Touch	Paid Program (L)	"Christmas Mail" (2010, Romance-Comedy) Ashley Scott, A.J. Buckley. (L) (S)				Meet the Press (N) (L) (S)		Paid Program		To Be Announced																
13 WREX	Real Faith	Sunday Mass	Think Big (S)	Only the Goo	Sunday Today With Willie Geist (N) (L) (S)				Meet the Press (N) (L) (S)		Paid Program		To Be Announced																
14 TLN	Italian Serie A Soccer				Paid Prg. Italian Serie A Soccer				Incredible Homes				Italian Soccer																
20 TBS	(5:00) *** "The LEGO Movie"		*** "Galaxy Quest" (1999, Comedy) Tim Allen, Sigourney Weaver. (S)		*** "Old School" (2003, Comedy) Luke Wilson, Will Ferrell. (S) (DVS)				Friends (L) (S)		Friends (L) (S)																		
31 NICK	Sponge.	Sponge.	Rangers	*** "Madagascar: Escape 2 Africa"	*** "SpongeBob Movie"						TBA				TBA														
33 DISN	Amphibia	Amphibia	Hotel	Hotel	Big City		Ladybug		Ladybug		Bunk'd		Bunk'd		Bizaard														
34 USA	Paid Program	David Jeremiah	In Touch	Joel Osteen	Law & Order: Special Victims Unit (L) (S)				Law & Order: Special Victims Unit (L) (S)		Law & Order: Special Victims Unit (L) (S)		Law & Order: Special Victims Unit (L) (S)		Law & Order: Special Victims Unit (L) (S)														
35 TNT	NCIS: New Orleans "Outlaws" (L)		NCIS: New Orleans "Music to My Ears" (L)		NCIS: New Orleans "Overdrive" (L)		NCIS: New Orleans "Follow the Money" (L)		NCIS: New Orleans "Let It Ride" (L)		*** "The LEGO Batman Movie"																		
37 NSCH	Paid Prg.	Paid Prg.	Paid Prg.	Paid Prg.	Paid Prg.	Paid Prg.	Paid Prg.	Paid Prg.	Paid Prg.	Football	Paid Prg.	Paid Prg.	Paid Prg.	Paid Prg.	Paid Prg.	Paid Prg.	Paid Prg.	Paid Prg.	Paid Prg.	Paid Prg.	Paid Prg.	Paid Prg.							
38 LIFE	In Touch	Truths That	David Jeremiah	Joel Osteen	Paid Program				"A Twist of Christmas" (2018, Romance) Vanessa Lachey, Brendon Zub. (S)		"Christmas on Ice" (2020) Abigail Klein.																		
39 AMC	(5:50) *** "Hancock" (2008, Action) Will Smith, Charlize Theron. "PG-13" (S)				(7:50) *** "Bad Boys" (1995, Action) Martin Lawrence, Will Smith, Tea Leoni. "R" (S)				(20) *** "Bad Boys II" (2003) Martin Lawrence. "R" (S)																				
40 FREE	"The Nutcracker and the Four Realms"				(10) *** "Christmas With the Kranks" (2004) (L)				"Cloudy With Meatballs"																				
42 TLC	90 Day Fiancé: The Other Way "The Consequences of Truth" (L)				90 Day Fiancé: The Other Way "Bris-fully Ignorant" (L)				90 Day Fiancé: The Other Way "Are You Done Yelling?" (L)																				
43 DISC	Elite Fishing	Bass Wrap Up	Ocean Legacy	Out Da Bayou	Gold Rush: White Water (L) (S)		Gold Rush: White Water (N) (L) (S)		Gold Rush "It's Alive" (L) (S)		Gold Rush "Big Red vs. Sluicifer"																		
44 HIST	Pawn Stars (L)	*** "Pale Rider" (1985, Western) Clint Eastwood, Michael Moriarty, Carrie Snodgrass. (L) (S)	*** "Unforgiven" Hackman, Morgan Freeman. (L) (S)				*** "Unforgiven" Hackman, Morgan Freeman. (L) (S)				*** "Unforgiven" Hackman, Morgan Freeman. (L) (S)																		
45 A&E	Hoarders "Wilma; Nora" (L) (S)	Hoarders "Carrie; James" (L) (S)	Hoarders "Anna; Claire and Vance"	Hoarders "Doug & Ruth" (L) (S)	Hoarders "Maggie & Ann" (L) (S)				Hoarders "The First 48"																				
46 E!	Sex-City	Sex-City	Sex-City	Sex-City	Movie (S)				Movie (S)																				
47 COM	Parks	Parks	Parks	Parks	Office (L) (S)				Office (L) (S)				Office (L) (S)		Office (L) (S)														
48 FX	Mike & Molly (L)	Mike & Molly (L)	Mike & Molly (L)	Mike & Molly (L)	*** "The Revenant" (2015, Adventure) Leonardo DiCaprio, Tom Hardy, Domhnall Gleeson. (L) (S)				Leonardo DiCaprio, Tom Hardy, Domhnall Gleeson. (L) (S)				"Predator"																
49 PARMT	Paid Program (L)	Paid Program (L)	*** "Forgetting Sarah Marshall" (2008, Romance-Comedy) Jason Segel, Kristen Bell. (L) (S)	*** "Forgetting Sarah Marshall" (2008, Romance-Comedy) Jason Segel, Kristen Bell. (L) (S)	*** "A League of Their Own" (1992, Comedy-Drama) Tom Hanks, Geena Davis. (L) (S)				*** "A League of Their Own" (1992, Comedy-Drama) Tom Hanks, Geena Davis. (L) (S)																				
51 ESPN	SportsCenter (S)		SportsCenter (N) (L) (S)		SportsCenter (N) (L) (S)		SportsCenter (N) (L) (S)		Sunday NFL Countdown (N) (L) (S)																				
52 ESPN2	Formula 1 Grand Prix Sunday (N)		Formula 1 Racing (N) (L) (S)		Formula 1: Grand Prix Sunday (N) (L) (S)		Formula 1: Grand Prix Sunday (N) (L) (S)		Formula 1: Grand Prix Sunday (N) (L) (S)		Formula 1: Grand Prix Sunday (N) (L) (S)		Fantasy Football Now																
53 FNC	(5:00) FOX and Friends Sunday (N) (L) (S)				Maria Bartiromo				MediaBuzz (N)				News HQ																
55 CNN	New Day Weekend With Victor		Inside Politics (N) (S)		State of the Union With Jake Tapper		State of the Union With Jake Tapper		Fareed Zakaria GPS (N) (S)		Reliable Sources with Brian Stelter		State of the Union With Jake Tapper																
56 CNN2	Weekend Express		Weekend Express		Weekend Express		Weekend Express		Weekend Express		Weekend Express		Re- Nightmare																
58 MSNBC	Kendis Gibson/ Lindsey Reiser		Velshi (N) (L) (S)		Velshi (N) (L) (S)		AM Joy (N) (L) (S)		Weekends With Alex Witt (N) (S)		Weekends With Alex Witt (N) (S)		Weekends With Alex Witt (N) (S)																
59 CNBC	Paid Prg.	Paid Prg.	Shark Tank (S)	Shark Tank (L)	Shark Tank (L)				Shark Tank (L)		Shark Tank (L)		Shark Tank (L)																
60 OXY	Dateline "Toxic" (L)		Green River Killer (S)		Green River Killer (S)		Green River Killer (S)		Green River Killer (S)		Green River Killer (S)		Green River Killer (S)																
62 FOOD	Holiday	Vermont	Contessa Valerie's	Pioneer	Pioneer	Pioneer	Pioneer	Pioneer	Pioneer	Pioneer	Pioneer	Pioneer	Pioneer	Pioneer	Pioneer	Pioneer	Pioneer	Pioneer	Pioneer	Pioneer	Pioneer	Pioneer							
63 TRUTV	Impractical Jokers	Impractical Jokers	Impractical Jokers	Impractical Jokers	World's Dumbest ... (S)				World's Dumbest ... (S)		World's Dumbest ... (S)		World's Dumbest ... (S)		World's Dumbest ... (S)														
65 ANPL	North Woods Law (L)		North Woods Law (L)		North Woods Law (L)		North Woods Law (L)		North Woods Law (L)		North Woods Law (L)		North Woods Law (L)																
67 BIGTEN	BTN Football in 60 (S)		BTN Football in 60 (S)		Big Ten Foot		BTN Football in 60 (S)		Big Ten Foot		BTN Football in 60 (S)		Big Ten Foot		Ohio State														
70 TRAV	Bigfoot Is Real (S)		Bigfoot Is Real "Expanding the Team"		Bigfoot Is Real "Sasquatch Nests"		Bigfoot Is Real "De-mon Monkeys"		Bigfoot Is Real (S)		Paranormal Caught on Camera (S)																		
71 BET	Grier	Paid Prg.	Payne	Payne	Payne	Payne	Prince	Prince	"Miss Juneteenth" (2020, Drama) (S)																				
72 H&G	Property Brothers		Property Brothers		Property Brothers		Property Brothers		Property Brothers		Property Brothers		Fixer Upper (S)																
131 HALL	(5:00) "Marry Me at Christmas" (2017)				"Christmas Under Wraps" (2014, Children's) Candace Cameron Bure. (S)				"Christmas With the Darlings" (2020) Katrina Law, Carlo Marks. (S)				"On the 12th Date of Christmas" (S)																

SPORTS

NIU: Huskies will play Western Michigan on Nov. 28

From page 3

A Bowers to Daniel Crawford completion gave the Huskies a conversion on third and 10, and he hit Trayvon Rudolph with a six-yard pass on fourth and three to give NIU

“Credit to Ball State, they are a veteran team. They have 23 seniors and we had six or seven true freshmen playing on defense most of the night. I liked the effort, I liked the energy, we gave ourselves a chance.”

Thomas Hammock

The Huskies were not done, though. Bowers completed passes to Cole Tucker and Richie before connecting with Rudolph for 25 yards to the Ball State 23. After a five-yard rush, Hammock elected to go for the field goal and John Richard-

son’s field goal was good from 41 yards out to pull the Huskies within six points.

Richardson got a nice bounce on his ensuing onside kick, but it fell into the hands of Ball State’s Chris Albright and the Cardinals ran out the clock.

NIU scored on its first possession of the game for the first time this season, driving 75 yards in seven plays and 2:56 to take a 7-0 lead. Bowers hit Richie for 17 yards to the corner of the end zone for the score, Richie’s first of the season. Waylee recorded a 28-yard rush on the second play of the drive.

Ball State drove to the NIU 26 on its ensuing possession, where the Huskie defense held and Knight’s 42-yard field goal was missed wide right.

The teams traded punts, with Matt Ferrence’s effort pinning Ball State on its four-yard line, where the NIU defense forced a three-and-out. The Huskies could not get anything going and returned the ball to BSU with 2:02 left in the quarter.

On second and 15 from the Ball State 45 after Pierce Oppong and Miles Baggett combined on a sack, BSU’s Tye Evans broke free for a 46-yard run to the NIU nine-yard line. Two plays later, Plitt hit Davis for a five-yard touchdown and the PAT tied the game at seven with 14:40 left in the half.

The Huskies responded with a six-play, 74-yard drive to take a 14-7 lead with 11:39 to play before half. A short pass to Rudolph turned into a 47-yard play and Bowers hit Daniel Crawford on a 21-yard reception to the 21. Erin Collins rushed for 11 yards on third and two from the 19 and scored from two yards out two plays later.

NIU got the ball back after the NIU defense came up with a big fourth down stop after BSU drove to the NIU 40-yard line. James Ester and Rashein Thomas combined on the fourth down tackle for loss and NIU took over with 8:15 left in the half.

After picking up a couple of first downs, including one when backup quarterback Andrew Haidet converted on fourth and one, Bowers was picked off by BSU’s Amechi Uzodinma, who returned the ball 71 yards for the score and a 14-14 halftime tie.

The Huskies drove to the Ball State 27 at the end of the half, but Richardson’s 45-yard field goal was wide left. NIU next faces Western Michigan on Saturday, Nov. 28 at 11 a.m. The game will be broadcast on ESPN+.



(PHOTO COURTESY OF BOBBY ELLIS/BALL STATE)
Wide receiver Tyrice Richie runs with the ball for Northern Illinois University during the team’s game against Ball State University on Wednesday.

NIU Athletics

Graduation rate success continues

DEKALB — Eight Northern Illinois University athletics programs earned a perfect 100 percent Graduation Success Rate and 10 Huskie teams posted a GSR that ranked above the national average for their sport according to the GSR Report released Tuesday by the National Collegiate Athletic Association (NCAA). GSR is the academic assessment tool used by the NCAA to measure a school’s ability to graduate student-athletes.

NIU’s overall GSR of 87 percent for freshmen who entered school between 2010-11 and 2013-14 continues a string of seven straight years when the Huskies’ GSR has averaged between 86-89 percent.



“To have this kind of sustained success in one of the most important metrics of academic success shows the commitment that our entire department has to graduating student-athletes,” said NIU Associate Vice-President and Director of Athletics Sean T. Frazier. “Our student-athletes are to be commended, as well as the coaches and staff, especially those in our Student-Athlete Academic Support Services (SAASS) unit. I also want to thank our donors. Their support enables us to provide NIU student-athletes

with the resources needed to succeed academically as well as athletically.”

The Huskie gymnastics team achieved a 100 percent GSR for the 13th consecutive season, the NIU women’s golf team had a 100 percent GSR for the 12th consecutive year while the Huskie women’s soccer and volleyball programs each both met the 100 percent mark for the seventh straight year. Women’s basketball earned its third straight perfect score, while men’s tennis and men’s golf have posted back-to-back 100 percent years. Women’s tennis saw its GSR improve by 11 points to reach 100 percent for the first time in five years and the eighth time overall.

In addition to women’s tennis, softball and women’s cross country/track & field saw their graduation success rates improve from a year ago. Overall, 96 percent of women student-athletes who entered Northern Illinois University between 2010-11 and 2013-14 have earned their degrees.

The Huskie football team’s GSR of 84 percent for the 2013 cohort is five points above the national average for football and four points higher than the FBS average. NIU Football’s Graduation Success Rate has topped 83 percent for nine straight years.

Healthy Hand Hygiene Habits



Protect yourself against COVID-19 and other diarrheal and respiratory illnesses, and help prevent the spread of germs to others, by following these simple hand hygiene guidelines:

- 1. Wash your hands with soap and warm water, lathering for at least 20 seconds.**
- 2. If soap is unavailable, use a hand sanitizer containing at least 60 percent alcohol to clean your hands.**

Wash your hands throughout the day, and particularly under these circumstances:

- Before preparing food
- Before eating
- After using the toilet
- After changing a diaper or helping a child use the toilet
- Before and after exposure to someone who is sick
- After coughing, sneezing or blowing your nose
- After touching an animal or picking up animal waste
- After handling pet food or treats
- After handling garbage or garbage cans
- Before and after attending to a cut or wound

Information resource: Centers for Disease Control and Prevention

ROCHELLE
News-Leader

Proper handwashing helps all of us stay healthy, so remember to be aware and do your part to help protect yourself and others!

Classified Marketplace

FREE!

Sell your household items for free.

Total value of item must be \$200 or less. (15 words - one week - 7 publications - price must be listed)



ROCHELLE • HILLCREST • CRESTON • STEWARD • KINGS • ASHTON

101 LEGAL NOTICE

PUBLIC NOTICE
Lynnville Township
Lindenwood, IL
Notice is hereby given that Nomination Petition Packets for Lynnville Township Candidates for the Consolidated Election on April 6th, 2021 may be turned in to the Lynnville Township Building December 14th, 2020 between the times of 6:00pm-8:00pm.
AIAIITownship Clerk
No. 1122 (Nov. 22)

PUBLIC NOTICE
NOTICE OF RESCHEDULED REGULAR MEETING OF THE BOARD OF TRUSTEES OF COMMUNITY COLLEGE DISTRICT No. 523, COUNTIES OF DEKALB, KANE, LASALLE, LEE, OGLE, WINNEBAGO AND BOONE AND STATE OF ILLINOIS
Notice is hereby given that the regular meeting of the Board of Trustees of Community College District No. 523, Counties of DeKalb, Kane, LaSalle, Lee, Ogle, Winnebago and Boone and State of Illinois, scheduled for the 11th day of May, 2021, at the Kishwaukee College Conference Center Dining, Malta, Illinois, at 5:30 pm was rescheduled to the 4th day of May, 2021, at the Kishwaukee College Conference Center Dining, Malta, Illinois, at 5:30 pm.
DATED the 10th day of November 2020.
Kathleen Spears, Secretary, Board of Trustees, Community College District No. 523, Counties of DeKalb, Kane, LaSalle, Lee, Ogle, Winnebago and Boone and State of Illinois
No. 1123 (Nov. 22)

PUBLIC NOTICE
Legal Notice is hereby given that the City of Rochelle will hold a Public Hearing during the Regular Council Meeting at 6:30 p.m. on Monday, December 14, 2020 in the Council Chambers at the Rochelle City Hall located at 420 N. 6th Street, on the Budget for the fiscal year beginning January 1, 2021. Copies of the Preliminary Budget are available in the Office of the City Clerk in City Hall.
No. 1126 (Nov. 22)

PUBLIC NOTICE
NOTICE OF PUBLIC HEARING
(Variance of Setbacks)
PUBLIC NOTICE is hereby given to all persons in the City of Rochelle, Ogle County, Illinois, that a public hearing will be held by the Planning and Zoning Commission on Monday, December 7, 2020 at 6:00 p.m. in the Rochelle City Hall Council Chambers, 420 North 6th Street relative to the following:
Petition of Flaggs-Rochelle Community Park District for a variance of setbacks and sign for an electronic message board at the property located at 802 Jones Road in Rochelle, IL. The subject property is currently zoned B-2 Commercial Highway and has a legal description of: PARCEL: 24-24-104-010
Part of Lot 1, part of Lot 1 of Lot 2 and part of Lot 2 of Lot 2 of the Assessor's Subdivision of the Northwest Quarter of Section 24, Township 40 North, Range 1 East, of the Third Principal Meridian, more particularly described as follows:
Commencing at the Northwest corner of said Section 24, thence

North 88°18'27" East along the North Line of Northwest Quarter of said Section, a distance of 699.08 feet to the Northwest corner of Lot 1 of the Assessor's Subdivision of the Northwest Quarter of Section 24, as recorded in Book "A" of Plats on page 275 in the Recorder's Office of Ogle County, Illinois; thence South 01°23'43" East a distance of 33.00 feet to the Point of Beginning; thence North 88°18'27" East, a distance of 376.24 feet; thence South 01°15'47" East, a distance of 68.50 feet; thence South 01°15'47" East, a distance of 316.73 feet to the south line of Lot 2 of Lot 2 in said Assessor's Subdivision; thence South 88°51'15" West along said south line of sold Lot 2 of Lot 2, a distance of 443.12 feet to the Southwest corner of said Lot 2 of Lot 2 and the Easterly Right-of-Way line of a public road designated 9th Street, thence North 01°23'43" West, along said Easterly Right-of-Way Line, a distance of 692.92 feet to the Point of Beginning. Subject to the rights of the public and State of Illinois, in and to those portions thereof taken, used or dedicated for public road purposes, Containing 6.485 acres, more or less, all situated in the County of Ogle, and State of Illinois. The petition is on file and available for examination in the office of the Community Development Director, 333 Lincoln Highway, Rochelle, Illinois during normal business hours. All persons interested are invited to attend said hearing and be heard. Anyone interested in participating in public commentary remotely should contact Michelle Knight at mknight@rochelleil.us or call 815-562-8717 to make arrangements. Commission members may participate in the Planning and Zoning Meeting remotely as a result of the Governor suspending the requirement for in-person attendance at Public Meetings. Sue Messer, City Clerk City of Rochelle

101 LEGAL NOTICE

This publication does not knowingly accept fraudulent or deceptive advertising. Readers are cautioned to thoroughly investigate all ads, especially those asking for money in advance.

105 BUSINESS OPPORTUNITIES

"This publication does not knowingly accept fraudulent or deceptive advertising. Readers are cautioned to thoroughly investigate all ads, especially those asking for money in advance."

113 FINANCIAL

NOTICE Advance Fee Loans or Credit Offers
Companies that do business by phone can't ask you to pay for credit before you get it. For more information, call toll-free 1-877-FTC-HELP. A public service message from your hometown newspaper and the Federal Trade Commission.

119 ANNOUNCEMENTS

"This publication does not knowingly accept fraudulent or deceptive advertising. Readers are cautioned to thoroughly investigate all ads, especially those asking for money in advance."

601 VEHICLES FOR SALE

127 SERVICES AND REPAIRS

JNJ JUMPERS Indoor/ Outdoor Bounce House Rentals Available Year Round. Please Call 815-784-4256 For Availability or Visit us on Facebook.

201 DOMESTIC/CHILD CARE

NO INDIVIDUAL, unless licensed or holding a permit as a childcare facility, may cause to be published any advertisement soliciting a child care service. A childcare facility that is licensed or operating under a permit issued by the Illinois Department of Children and Family Services may publish advertisements of the services for which it is specifically licensed or issued a permit. Your Hometown Newspaper strongly urges any parent or guardian to verify the validity of the license of any facility before placing a child in its care.

203 HELP WANTED

SNOW PLOW Sub Contractor With Truck Needed in Rochelle 815-748-3782. (12-09-20)

NEWSPAPER CARRIERS Wanted. (Rochelle) Several Routes Open. Call 815-561-2112 For More Information.

301 ANTIQUES

WANTED TO BUY: Vintage Metal and Wood Signs, Milk Bottles & Local Advertising, Oak Icebox, Iron Door Stop and Antique Lighting... Call Dick Harms at 815-562-2928 or email dickharms@hotmail.com

ANTIQUES WANTED: I pay cash for antiques; furniture, glassware, pottery & crocks, tin & iron toys, sterling silver, decoys. If it's antique, I'm interested in looking! Call 815-562-2928 or email dickharms@hotmail.com

307 MISCELLANEOUS FOR SALE

FOR SALE: Yamaha Organ, Double Keyboards, Numerous Sounds and Rhythms, Bench and Music Books Included. Works Fine. 40" Wide and 31" High. Asking \$99 or Reasonable Offer. Can be Seen, Played, and Picked up in Amboy. For More info 815-857-3564. (11-25-20)

BUNDLE D Newspaper -\$3 per Bundle. End Roll- Cost Depends on Weight of Roll. Available Monday-Friday 8AM-NOON ONLY. SEE RECEPTIONIST AT FRONT COUNTER Rochelle News-Leader.

309 PETS AND SUPPLIES

FOR SALE: Mixed Jack Russell Terrier Puppies Call 815-501-2718.

405 HOUSES FOR SALE

ALL REAL ESTATE advertised herein is subject to the Federal Fair Housing Act, which makes it illegal to advertise any preference, limitation or discrimination based on race, color, religion, sex, handicap, familial status, or national origin, or intention to make any such preferences, limitation or discrimination. We will not knowingly accept any advertising for real estate which is in violation of the law. All persons are hereby informed that all dwellings advertised are available on an equal opportunity basis.

501 APARTMENTS FOR RENT

ROCHELLE: Large North Side 2-BEDROOM. Free Heat & Water. No Pets. Available Now! 815-919-9015. (11-29-20)

507 FARM AND FARM LAND

PASTURE WANTED to Rent for 2021 Beef Cattle. John Nadig Rochelle, 815-748-3782. (12-09-20)

INFORMATION

Office Hours:
8 a.m. to 5 p.m. (Monday-Friday)
Phone:
815-562-4171
Fax:
815-562-2161
Email:
classifieds@rochellenews-leader.com
Address:
211 Hwy. 38 E., Rochelle
P.O. Box 46
Rochelle, IL 61068

DEADLINES:
Sunday News-Leader:
Thursday, 2 p.m.

Tuesday Shopping News:
Friday, 10 a.m.
Wednesday News-Leader: Monday, 4 p.m.
(Deadlines subject to change during holiday times)

All classified marketplace line ads will appear in the following 7 print publications and on 5 high-traffic newspaper websites:
• Rochelle News-Leader • Ogle County Life • Rochelle Shopping News • Ashton Gazette • Amboy News • Mendota Reporter • Mendota Money Saver

Call for pricing that starts at \$32.99 for private party ads and \$44.60 for commercial business ads and \$19.99 for garage sale ads.

DISCLAIMER:
If your advertisement appears incorrectly, notify us immediately. We will not be responsible for more than one incorrect insertion, and will only credit customer for one insertion.

307 MISCELLANEOUS FOR SALE

NEW MILFORD REFRIGERATION

NEW, USED SCRATCH & DENT
• Refrigerators • Freezers
• Washers/Dryers • Stoves

We also carry a large selection of refurbished appliances with a warranty.
6331 11th Street, Rockford
815-874-2257 11222020

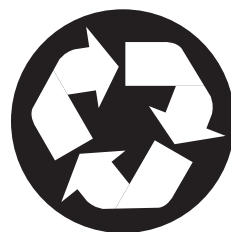

203 HELP WANTED

Want To Teach Your Kids About Responsibility?

The Rochelle News-Leader has three openings for newspaper carriers.

- Must be 10 years or over
- 2 deliveries per week
- Most routes take less than 45 minutes
- No collecting
- A great place to teach your child about responsibility - and the rewards of earning their own spending money
- Adult carriers are welcome, too!

Contact Wanda at the Rochelle News-Leader office
211 E. Hwy. 38,
561-2112



ROUTE 11-12
300-800 BLOCK
N. 8TH STREET
N. 9TH STREET
N. 10TH STREET
N. 11TH STREET
N. 12TH STREET
ROUTE 24-25
SOUTH 1ST, 2ND 3RD
STREETS & AVENUE IN
BETWEEN
ROUTE 28
SOUTHVIEW DR., WILLIS
AVE., LAKE LIDA LANE AREA

HW

TNT MOTOR SALES

800 S. 4th S. Street, Oregon • 815-881-8287
www.tntmotorsales.com

2013 BUICK ENCLAVE

THIRD ROW SEATING, LOADED, AWD
\$12,995*

2017 CHEVY CRUZE

34,000 MILES, GREAT MPG, PRICE REDUCED
\$13,775*

TNT MOTOR SALES INC.

TNT DYNAMITE DEALS GUARANTEED FINANCING

\$49 DOWN SALE!

MECHANIC SPECIAL! RUSTY BUT TRUSTY

1997 FORD TAURUS 1994 FORD AEROSTAR
2003 FORD EXPLORER

+MUST QUALIFY FOR BHHP
+MUST SIGN UP FOR AUTOPAY
+MUST BE A NEW CUSTOMER

WWW.TNTMOTORSALES.COM 815-881-8287

* Plus tax, title & doc fee. Offering Buy Here Pay Here Options on select Vehicles. We accept trade-ins & payment is based on approved credit. 11232020

LEARN

Something New

Every day in the

NEWSPAPER!

ADVERTISE WITH US!

SPORTS

Illinois High School Association

IHSA temporarily pauses sports and activities

Board of Directors to reconvene during update discussion next month

BLOOMINGTON — The Illinois High School Association (IHSA) Board of Directors met for a special virtual meeting on Thursday, Nov. 19, 2020, where the board provided an update on winter sports. To maintain compliance with the most recent mitigations issued by Gov. J.B. Pritzker that take effect on Nov. 20, the IHSA board issued guidance to pause all IHSA winter sports and activities by Nov. 20.

"All IHSA sports and activities will cease by Nov. 20 for what we hope is a short-term pause," said IHSA Executive Director Craig Anderson. "Given the rising COVID-19 cases in our state and region, we support the governor's mitigations and believe it is imperative for everyone in the state to do their part in following them so

that we can return to high school sports participation as soon as possible."

The board will revisit the status of winter sports at their update discussion on Dec. 2, and again at their regularly scheduled meeting on Dec. 14 if necessary.

"Taking into account the current state mitigations, the board believes that early to mid-December will be the most reasonable target to review the status of winter IHSA sports and activities," said Anderson. "The board is sensitive to the scheduling difficulties these delays create for athletic directors and coaches. However, our experiences this summer and fall lead us to believe that setting arbitrary start dates hinders the process even more. We realize it may seem redundant, but we have to preach patience

as we await more data and direction from the state. Despite the obstacles this unprecedented school year has presented, the board's vision to provide participation opportunities in all IHSA sports has not wavered."

The board was steadfast in their desire to remind all athletes and athletic programs that adhering to the mitigations is vital to the hopes of safely playing high school sports in Illinois as soon as possible.

"I believe there is a misconception that IHSA and non-school athletic programs have an adversarial relationship," said Anderson. "In my time at the IHSA, I have not found that to be the case at all. More so, I think there is a mutual respect for the opportunities that each provide for athletes. IHSA schools have been

exemplary in adhering to state regulations throughout this pandemic and we are calling upon non-school programs to hold themselves to that same standard. As school and non-school sports temporarily cease in Illinois, and throughout the Midwest, it is a great reminder that putting the health and safety of our fellow citizens at the forefront in the short-term will allow all levels of athletics to thrive in the long-term."

The board provided the following participation clarifications to member schools:

Start Date

Given the timing of the Governor's new mitigations, Nov. 16 will not be recognized as the start date of the winter season, regardless of whether winter sport teams conducted

any official tryouts or practices. A new start date will be established for each sport once winter sports can be conducted again.

Training

Conditioning and weight training before and after school are paused. Local schools will decide if conditioning and weight training programs that are a part of their academic curriculums continue or are ceased.

Open Gyms

Are paused and cannot be conducted at this time.

Outdoor Workouts: Outdoor workouts may be conducted in any sport in groups of 10 or less with masks and social distancing. Coaches are counted toward the 10. Use of sport-specific equipment is allowable with proper sanitizing practices.

Skill Work

Per Tier 3 Resurgence Mitigations and with school approval, one-on-one skill work between a coach and student-athlete is permitted for winter sports only, but is limited to one coach and one student-athlete per facility.

Activities

Practices and competitions may only be conducted virtually.

Non-School

Participation

All sports organizations in the state, school or non-school, have been directed to abide by the Governor's mitigations. IHSA coaches cannot organize non-school participation in any fashion. IHSA by-law 3.100 will be in effect once winter sport seasons begin following this pause.

YOU PICK 'EM FOOTBALL CONTEST



SUNDAY SPECIAL:

- 75¢ jumbo or 50¢ boneless wings all day!!!
- FREE 6pc wings with any large 16" pizza

SCORE BIG

WITH THE BEST GAME-DAY SPREAD FROM

ROSATI'S

Authentic Chicago Pizzas

MyRosatis.com

(815) 562-5000

1233 N. Caron Rd., #100 Rochelle, IL 61068

09062020

Grubsteakers

Open 7 days a week, 6am -9pm

Bar Open Daily 8am -9pm



Come check out our Daily Drink Specials at the bar while catching the game!

RT. 251 & 64 - Kings, IL

815-562-3430

Carryout Available 09062020

LARGE 14" CHEESE & 1 TOPPING PIZZA & BEER NUGGETS W/ 2 LITER

\$14.99



815-562-3456

418/420 Lincoln Highway

Rochelle, IL

WEEK #12 NFL GAMES

Circle your choice for the winner of each game on the schedule.

SUNDAY, NOVEMBER 29, 2020

Las Vegas Raiders	at	Atlanta Falcons
Los Angeles Chargers	at	Buffalo Bills
New York Giants	at	Cincinnati Bengals
Tennessee Titans	at	Indianapolis Colts
Cleveland Browns	at	Jacksonville Jaguars
Carolina Panthers	at	Minnesota Vikings
Arizona Cardinals	at	New England Patriots
Miami Dolphins	at	New York Jets
New Orleans Saints	at	Denver Broncos
San Francisco 49ers	at	Los Angeles Rams
Kansas City Chiefs	at	Tampa Bay Buccaneers
Chicago Bears	at	Green Bay Packers

MONDAY, NOVEMBER 30, 2020

Seattle Seahawks	at	Philadelphia Eagles
------------------	----	---------------------

TIE BREAKER #1

Total Combined Score

Seattle Seahawks	at	Philadelphia Eagles	Chicago Bears	at	Green Bay Packers
------------------	----	---------------------	---------------	----	-------------------

Total Score _____

TIE BREAKER #2

Total Combined Score

Seattle Seahawks	at	Philadelphia Eagles	Chicago Bears	at	Green Bay Packers
------------------	----	---------------------	---------------	----	-------------------

Total Score _____

Name _____

Phone _____

Address _____

DROP YOUR ENTRY TO: Rochelle News-Leader Office, 211 Hwy 38 East, Rochelle, IL
MAIL YOUR ENTRY: Rochelle News-Leader, P.O. Box 46, Rochelle, IL 61018
CONTEST RULES: Contestants must be at least 21 years or older to enter each week. 1 entry per person. The winner will be the entrant who selects the most correct winners. In case of a tie, the tiebreaker will be determined by the total score of the tie breaker game, second tie breaker will be combined score of Sunday night game. Entries must be received at the Rochelle News-Leader by noon the Friday before the games. Winners will receive a \$20 gift certificate to one of the participating businesses!

WEEK #10 WINNER
ROBERT ARNE
OF STEWARD

\$20 GIFT CERTIFICATE FROM A PARTICIPATING SPONSOR