



ROCHELLE News-Leader

MIDWEEK EDITION | WWW.ROCHELLENEWS-LEADER.COM

Today's RNL issue sponsored by Community Unity member:

Rochelle Community Unity Shop • Play • Stay

FIRST STATE BANK

304 E. Illinois Route 38
815-562-2200

Vol. 102 • No. 64

LOCAL NEWS... LOCAL VIEWS WEDNESDAY, DEC. 8, 2021 \$1

Your life.
Your education.
Your way.

KC KISHWAUKEE COLLEGE

Enrolling Now for Fall!

www.kish.edu/fall

KNOW IT TODAY



Shop with a Cop takes place

Members of the Ogle County Sheriff's Office participated in Shop with a Cop over the weekend.

Page 7

WEATHER

WEDNESDAY
HIGH LOW
33 20

THURSDAY
HIGH LOW
44 22

FRIDAY
HIGH LOW
58 30

SATURDAY
HIGH LOW
58 24

Today's RNL issue sponsored by Community Unity member:

Rochelle Community Unity Shop • Play • Stay

Central Bank
ILLINOIS
central-bank.com

340 May Mart Drive
815-562-5571

OBITUARIES

- GARY LEININGER
- VIOLA ALMA LINDQUIST
- SHARON MCKEOWN
- JAMES (SPENCER) ROBERSON

See page 4

INSERTS

- ALDI
- MENARDS
- FARM & FLEET

INSIDE

Local News.....2, 3, 5, 8
Obituaries.....4
Opinion.....6
Community.....7



Messer retiring after 22 years

City Clerk: 'It's great when you feel like you can be of service'

BY JEFF HELFRICH
MANAGING EDITOR

ROCHELLE — One of the last projects Sue Messer got to bring to fruition was the City of Rochelle's Citizens Academy program.

The 10-week program offered the opportunity for residents to learn about the city and its various departments. Participants went behind the scenes to learn how the city works through hands-on activities, facility tours and more.

Starting Citizens Academy was a goal of Messer's for a few years and she had attended conferences on similar programs. She enjoyed seeing it finally take place this fall. Messer, who works as assistant to the city manager and as city clerk, will retire at the end of the year after 22 years with the city.

"It was really cool to see Citizens Academy come together," Messer said. "It was something where I didn't want to leave without having its inaugural year. I didn't want our staff to have to start at square one. I could



(PHOTO BY JEFF HELFRICH)

Rochelle City Clerk Sue Messer will be retiring at the end of the year. Messer, who also works as assistant to the city manager, has worked for the City of Rochelle for the last 22 years.

take that knowledge I had from different meetings I'd been in and kick it off and they can adjust. At least I

helped get it started." Messer started with the city as a supervisor for Rochelle Municipal Utili-

ties customer service for a number of years before taking a position as assistant to the city manager. She had

city clerk added onto her title four or five years ago.

See MESSER page 3

County farmers wrap up 2021 harvest

Ogle Farm Bureau Manager Kern reflects, looks forward

BY JEFF HELFRICH
MANAGING EDITOR

OGLE COUNTY — Ogle County Farm Bureau Manager Ron Kern said last week that county farmers have harvested "well over" 90 percent of crops and yield results have started to come in.

"There's maybe still a spot of beans or corn out there," Kern said. "I've noticed fertilizer going on and field work being done. That means it's wrapped up. From what I'm hearing, the summer dryness and spotty rain, it sounds like the bean crop was average to above average and the corn on average was off 5-10 percent and more in some spots."

Kern said while looking at the fields throughout the year, he believed the bean crop would be the star of the 2021 show, and that turned out to be true. He said some farmers had optimism about the corn crop, but a dry spell took off some yield and "the numbers just haven't shown up."

The year of farming



(PHOTO BY JEFF HELFRICH)

Ogle County Farm Bureau Manager Ron Kern said last week that county farmers have harvested "well over" 90 percent of crops and yield results have started to come in.

in the county started off "pretty well" according to Kern. After being dry from last fall, winter brought moisture.

"And then it got dry and we started struggling,"

Kern said. "The rain we did get, it seemed like it came right when we absolutely needed it. Harvest I think saw mild and fair weather. The crops dried down pretty well. I didn't see as

many dryers running. That saved our farmers some cost. And obviously gas prices wouldn't have been helping them."

Some of the mid-harvest rain that came did keep

farmers out of fields, but Kern said due to the dryness before that, much of the rain got into the ground quickly.

See HARVEST page 8

Stillman BANK

Register for our annual
Holiday Giveaway

3 Beef Quarters and 3 Pork Halves will be given away
December 23rd! You could be one of 6 Winners!

Register at any one of our six locations
or online at www.stillmanbank.com!

Byron • Oregon • Rochelle • Rockford • Roscoe/Rockton • Stillman Valley

Member FDIC

FIRST STATE BANK

Brent Ohlinger
Community President

David Eckhardt
Vice President/Loan Officer

304 East Highway 38 • Rochelle
firststatebank.biz • 815.562.2200

Member FDIC

LOCAL NEWS



After an altered 2020 year due to the COVID-19 pandemic, the City of Rochelle's Old Fashioned Christmas Walk returned to its usual form on Friday night. The night began with the lighted parade sponsored by the Rochelle Chamber of Commerce with local businesses and organizations in holiday-themed vehicles traveling through the downtown. Following the parade, Mayor John Bearrows led a ceremony at city hall and Santa lit the Christmas tree.

Christmas Walk lights up downtown Rochelle

Event features parade, tree lighting, carriage rides and Santa Claus

BY JEFF HELFRICH
MANAGING EDITOR

ROCHELLE — After an altered 2020 year due to the COVID-19 pandemic, the City of Rochelle's Old Fashioned Christmas Walk returned to its usual form on Friday night.

The night began with the lighted parade sponsored by the Rochelle Chamber of Commerce with local businesses and organiza-

tions in holiday-themed vehicles traveling through the downtown.

Following the parade, Mayor John Bearrows led a ceremony at city hall and Santa lit the Christmas tree.

Bearrows presented the city's annual Gratitude Award to Chuck and Lydia Roberts for their work in the community to bring light to the history of veterans and their service. The Roberts run a museum, work with

Wreaths Across America, provide military equipment for parades and events and work with the local VFW.

"This year's recipients have spent hours upon hours to bring light to the many servicemen and women who have devoted their lives," Bearrows said. "They've worked diligently to educate everyone about the past history of many in our own community who have served. I've

been so impressed with the dedication and devotion they've given to this community."

Chuck and Lydia were on hand to receive the award.

"I'm totally humbled by this and was not expecting it at all," Chuck said. "Thank you very much. This will be cherished greatly at the museum."

The Rochelle Township High School Madrigals

sang at the tree lighting and afterwards at the Flagg Rochelle Public Library.

Santa was at the Flagg Township Museum throughout Friday evening to hear children's Christmas wishes. Horse and carriage rides also ran during the night from the museum.

Food was available downtown Friday night and downtown businesses had their doors open for

those attending the Christmas festivities. Remedy Boutique Tanning won the chamber's Merry and Bright Decorating contest for its "Live Elf" display.

The VFW Women's Auxiliary held a craft & vendor show Friday and Saturday to benefit the VFW Women's Auxiliary Scholarship Fund and Santa returned Saturday at the VFW to hear more Christmas lists from children.



(PHOTOS BY JEFF HELFRICH)



KC KISHWAUKEE COLLEGE

Education Pays.

- ✓ **FREE TEXTBOOKS**
- ✓ **FREE TRANSPORTATION**
- ✓ **FREE CHILDCARE**

Earn your degree. Enter the workforce.
Transfer credits easily.
Save big this spring.



Visit kish.edu/spring to get started.

REGISTER FOR SPRING CLASSES TODAY!

SHOP LOCAL
Holiday Sweepstakes
brought to you by:
JEFF PERRY
CHRYSLER • JEEP • BUICK • CHEROLET • CADILLAC
and
Rochelle News-Leader

ENTER FOR YOUR CHANCE TO WIN OVER
\$1000
WORTH OF GIFT CARDS TO LOCAL BUSINESSES!

WINNER WILL BE ANNOUNCED WEDNESDAY DECEMBER 22ND!
Accepting Entries Until Tuesday December 21st

LOCAL NEWS

MESSER: City clerk reflects on career with City of Rochelle

From page 1

She also served as interim city manager for a time just over four years ago before City Manager Jeff Fiegenschuh came on board. She called that a challenge she was proud of.

She called her work with the city “really rewarding” and enjoyed being able to work on a lot of different projects with different city managers, community members and developers.

Among Messer’s favorite projects she worked on with the city were the Tech Park, improvements to the downtown area, new streetlights, the census and Citizens Academy.

“I kind of feel like I had my toe in a lot of things and then putting agendas together and seeing things through, it gave me a lot of self-satisfaction, that’s for sure,” Messer said. “Feeling like I could make a difference in our community.”

Messer plans to spend her retirement with her husband, who is also retiring. She wants to travel and spend time with her eight grandchildren and pursue her hobbies. She said it’s going to be bittersweet leaving her work at the city and her coworkers.

“It’s just been a really



(PHOTO BY JEFF HELFRICH)

Among Rochelle City Clerk Sue Messer’s favorite projects she worked on with the city were the Tech Park, improvements to the downtown area, new streetlights, the census and Citizens Academy. Messer will retire at the end of the year.

great group of staff to work with and I grew up here,” Messer said. “To see so many other people that care so much for Rochelle, it’s rewarding to work around them. Because they have a passion for taking

care of the community. A great group of people work for the city and I don’t think citizens necessarily realize how they take the service to heart.”

When Messer moved from RMU over to city

hall, she didn’t think she’d stay long. She wasn’t sure about working in government. But, she found interest. She found that she’d come in every day with a plan for what her day was going to look

like, and that was rarely how things turned out. New challenges popping up made the job enjoyable.

In her work at the city, Messer tried to be “conduit of making things easier.” That’s what she enjoyed

about being assistant to the city manager and city clerk.

“It’s great when you feel like you can be of service,” Messer said. “That you can make things easier for people.”

Swartz, Preston earn Corn Classic DDA championships

ROCHELLE — Paul Swartz and Mikayla Preston were tournament champions in Dramatic Duet Acting Saturday when the Rochelle Township High School Speech Team competed in the 2021 DeKalb Corn Classic, finishing fifth in the 20-team field.

Other Rochelle Hubs earning finalist honors included: Varsity division: Preston’s third place in dramatic interpretation, Bella Nauman’s fifth place and Jaela Ludwick’s sixth place in oratorical declamation.

In the next-in division, Anna Harvey took first place in special occasion speaking, Aiden Ramsey took third place in radio speaking, Jessi-



Mikayla Preston



Paul Swartz

ca Nguyen took fourth place in informative speaking, Swartz and Nauman took fifth place in humorous duet acting, Ramsey took fifth place in impromptu speaking, Layla Pelan took sixth place in oratory and Ranboo Hull took seventh place in prose reading.

In the novice division, Julia Livingston took third place in

extemporaneous speaking, Karma Lidren took third place in humorous interpretation and fourth place in original comedy, Sienna Seebach took fifth place in original comedy and Khalil Winston took seventh place in impromptu speaking.

The speaker of the week was Preston.

The Speech team will be hosting a tournament on Saturday, Dec. 11.

Books By the Bushel grants available

AMBOY — The Lee County Farm Bureau Foundation is excited to announce that it is once again giving away Books by the Bushel grants to organizations in the county that can benefit from a bushel basket

of agricultural themed children’s books.

Applications to apply for “Books by the Bushel” are available on the Lee County Farm Bureau Foundation website, www.lcfbfoundation.org. Applications are

open to all organizations in Lee County.

For questions or more information, contact the Lee County Farm Bureau, (815) 857-3531 or leecfb@comcast.net. Applications are due by Feb. 1, 2022.



ARIAT
Through December 15, Ariat Holiday Rebate

Holiday Rebate

EARN CASH BACK	SPEND \$125, GET	SPEND \$200, GET	SPEND \$300, GET \$10
	\$10	\$20	\$40

Diamond G Western Store

4564 Knoll Road • Rochelle, IL 61068 815-562-4050

Hours: Monday-Wednesday-Thursday-Friday and Saturday 10am-4:30pm
Sunday's December 5-12 & 19th 1pm-4pm
New Year's Eve until Midnight if weather permits.

Buy, Sell, Trade or Rent

through the

CLASSIFIEDS

Alfano's

Pizzeria and Italian Restaurant

*Taste The **TRADITION***
*Taste The **DIFFERENCE***

We take great pride in creating delicious authentic Italian dishes and pizza using time-honored family recipes and traditions.

Pizzas • Pastas
Sandwiches • Salads
Beer & Wine
(Dine-in Only)

Join us for our famous
FRIDAY
LUNCH BUFFET!

Dine-In • Carry Out • Home Delivery

1115 TURKINGTON TERRACE, ROCHELLE

815-562-3312



Serving Rochelle's Favorite Chicken

for over 40 years!

By the Snack-Dinner-Bucket!

Enjoy 16 flavors of ice cream, soft serve, splits, sundaes, cones, malts & shakes



Call for our catering menu!

OUR MENU INCLUDES:

Hamburgers, Fries, Hot Dogs, Gyros, Italian Beef, Seafood, Sandwiches, Sausages, Shrimp, Homemade Soups

Breakfast: Sausage Gravy With Biscuits and Tater Tots

Open Daily at 9AM

 See us on Facebook for daily specials!

COUNTRY SCHOOL

DRIVE-IN RESTAURANT

Hwy 251 N. Rochelle • 815-562-6039

LOCAL NEWS

Obituaries

Gary Leininger

ROCHELLE — Gary Leininger, 78, of Rochelle, passed away on Friday, Dec. 3 at the O.S.F. St. Anthony Medical Center in Rockford. Gary was born Nov. 7, 1943 in Streator the son of Charles and Dorothy (Logsdon) Leininger. He married Dorothy Watson on May 12, 1962, in Rochelle. Gary worked for 34 years at Caron International and another 14 years at Ideal Industries until he and his wife, Dorothy, decided to retire on the same day in 2009. Gary built and rode Harley Davidson motorcycles, a hobby he passed down to his son, Jeff. He enjoyed drag racing and body building but his real passion was power lifting. Gary spent 54 years of

his life power lifting. He became a national power lifting champion in his age group in the mid 1980's and continued to lift until the age of 78.

Gary is survived by his wife of 59 years, Dorothy, of Rochelle; two sons, Elvis (Becky) Leininger and Jeff (Tracey) Leininger, both of Rochelle; six grandchildren, Courtney (Jason) Svela, Adam Leininger, Tara Leininger, Tiffani (Josh) Medema, Mallory Leininger, and Ashlynn Leininger; six great-grandchildren, Payton Medema, Cayson Svela, Rylan Svela, Brayden Svela, Otto Medema, and Kinley Svela and several nieces and nephews.

Gary is preceded in death by his parents, Charles



and Dorothy Leininger and four siblings, Shirley Field, Lowell Gray Jr., Dean Leininger and Bill Gray.

Cremation care has been provided by the Unger-Horner Funeral Home in Rochelle. No services will be held at this time. Contributions in Gary's memory may be directed to the family for a memorial to be established.

Please visit www.ung-erhorner.com to sign the online guest book.

Sharon McKeown

STERLING — Sharon Marjorie (Clarkson) McKeown, 92, passed away Saturday morning at Avonlea assisted living in Sterling, with her seven living children at her bedside.

Sharon was born May 22, 1929 in Clinton, Iowa the daughter of Luke V. Clarkson and Vivian (Mader) Clarkson. Many of her years of education were spent in Clinton with some years in Hanover, Illinois.

After her graduation from Clinton High School, Sharon then worked as a secretary for Bender Music in Clinton. On Dec. 17, 1948 she was united in marriage to William Joseph McKeown of Harmon, Illinois at St. John Evangelist Catholic Church in Hanover. After their wedding, the couple lived on the family farm located five miles southwest of Harmon where six of her nine children were born. In 1959, Bill and Sharon purchased a farm three miles north of Sterling where their

three remaining children were born. During this time in Sterling, Sharon was an active member of St. Mary's Catholic Church later serving as president of their altar and rosary society.

After raising her nine children, Sharon attended Sauk Valley Community College attaining a LPN nursing degree and then began a career working for Dixon State School and then for Exceptional Care in Sterling. Her children include: Joe (Karen) McKeown of Eldridge, Iowa; Cathy (Patrick) Karrick of Rochelle; Jeff McKeown of Rodgersville, Alabama; son-in-law Kent Hungerford of Murray, Kentucky; Jean (Tom) Bowser of Dixon; Betsy Considine of Dixon; daughter-in-law Diann McKeown of Oregon; Ann Glaser of Dixon and Dan McKeown of Rockford. Sharon was a caring and nurturing mother, grandmother and great-grandmother and will

be greatly missed.

She was preceded in death by her husband William, her daughter Chris (McKeown) Hungerford, her son Patrick "Duffy" McKeown, her sister Patricia "Tudy" Foote, her mother (Vivian) and father (Luke), her half-brother Vernon Clarkson, her half-sister Gertrude Clarkson and her son-in-law Matt Glaser.

Per her wishes, her body will be cremated with no immediate services. Remembrance graveside services for Sharon McKeown are planned for a later date.

The family would like to thank Julie McCormick and her staff at Avonlea for their compassion and care for Mom especially the past few months and to Gaffey Hospice as well. In addition, a special recognition and gratitude to Amy Cook and Chrissy Henry for their additional personal care they provided mom the past 11 years.

Viola Alma Lindquist

ROCHELLE — Viola Alma Lindquist, 100, passed away peacefully Friday, Dec. 3 at the Franklin Grove Nursing Home in Franklin Grove. Vi was born on June 26, 1921, the daughter of August and Martha E. (Dilling) Felgenhauer in Rochelle. On Feb. 8, 1941, she married Chester J. Lindquist in Rochelle. Vi farmed with Chester until his passing in 1962. Af-

ter that, she worked for the dentist, Dr. Goggeshall and then for Don Taylor State Farm Insurance for many years, retiring in 1991. Vi was a lifelong member of St. Paul Lutheran Church in Rochelle.

She is survived by her son, John Lindquist of Rochelle; four grandchildren: Craig McIntyre, Tanya Lindquist, Lillian Zoss and Nicholas (Samantha) Lind-



quist; and niece, Barbara Lindquist. In addition to her parents and husband, she was preceded in death by her son, Richard Lindquist in 2017 and brother, Wilbur Felgenhauer in 2014.

The visitation will be from 9-10 a.m., Friday, Dec. 10 at St. Paul Lutheran Church, 1415 10th Ave., Rochelle. The service will follow at 10 a.m. with Pastor Gregory Hoffmann officiating. Burial will be at Lawnridge Cemetery in Rochelle. In lieu of flowers, memorials may be made in Vi's memory to St. Paul Lutheran Church. Visit www.ung-erhorner.com to sign the online guest book.

James (Spencer) Roberson

ROCHELLE — James (Spencer) Roberson, died Dec. 1 at the age of 79. He was born July 29, 1942 in Russellville, Alabama to Thomas Henry and Elsie (Cain) Roberson and was the last living son of the family. He is preceded in death by his brothers Bill, John and Henry; and sisters, Wilma, Mae, Jean, Nell and Corrine; nephews, Wallace, Alan, Jeff, Rodney, Ronnie and Craig; along with special niece, Denese, Crawford family in Texas; ex-wife, Marilyn Roberson and their unborn child.

Survived by daughter, M. Diane Roberson, Loves Park; sisters, Elnor (Orvil) McDonald, Ros-

coe, Margret (Elton) Jack of Haleyville, Alabama, Peggy (Stanley) Waite of Edmonds, Washington, Patricia Jones of Glasgow, Kentucky and Carol (Rodney) Burgoyne of Coloma. Also survived by many nieces and nephews.

He was a member of Harvest Baptist Church in Hillcrest. He spent many years teaching third and fourth graders Sunday school in several Southern Baptist churches through the years. He worked at Swift and Rochelle Foods. He was a proud union member. The TV was always on watching CNN or sporting events. His favorite teams were the New York Yankees and Alabama Crimson Tide.



Thank you to the care given to him at Generations Nursing Home. Special thank you to the Capes and Mear families who kept an extra eye on dad the last few years.

Memorial service will be held at 6 p.m. Thursday, Dec. 9 at Honquest Family Funeral Home with Crematory - Mulford Chapel, 4311 N. Mulford Road, Loves Park with a visitation from 4 p.m. until time of service.

BUSINESS SPOTLIGHT

PRESCOTT BROTHERS

See us for all your tire needs!
Call Mel or Barb in our service department.
Service Department open Saturdays 7:30 a.m. to 12:30 p.m.

Semi-Synthetic Oil & Filter Change & FREE Tire Rotation

\$40 Plus tax & fees. Up to 5 quarts.

620 S. 7th • Rochelle, IL | 815-562-2177
www.Prescottbrothersford.com

ANDERSON Plumbing & Heating, Inc.

Plumbing, Heating, Air Conditioning, Drinking water systems, Water Heaters, Softeners, Iron Filters & More.

LENNOX
One Less Thing To Worry About

Since 1976

Like on on Facebook
Lic# 055-013999

621 First Ave., Rochelle (815) 562-8784

NEED HEALTH INSURANCE?

Guaranteed Issue on Individual Health
No Pre-Existing Conditions
Lower Premiums Available with Qualified Income Based Tax Credits
Dental, Vision and More Available

Dimond Bros.
Insurance Since 1867

Call or Email Joe Meadows to schedule an appointment and get a quote today!
815-562-5596 x214
Joseph.Meadows@DimondBros.com

AUTO HOME LIFE HEALTH FARM COMMERCIAL WORKERS COMPENSATION BONDS

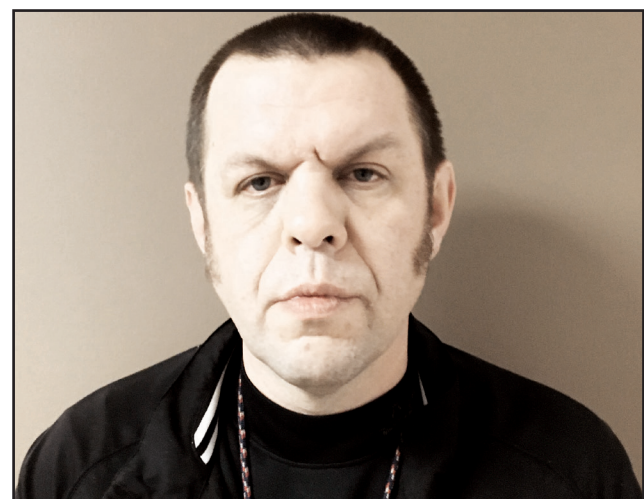

Charles M. Christensen

Oregon man arrested for child pornography

OREGON — On Dec. 2, Illinois State Police (ISP) Division of Criminal Investigation (DCI) Zone 2 officials arrested Charles M. Christensen, 43, of Oregon for five counts of possession of child pornography under 13 years of age (class two felony) and two counts of possession of child pornography over 13 years of age (class 3 felony).

On Dec. 2, ISP DCI investigators, along with ISP District 1 troopers, Homeland Security, the Ogle County Sheriff's Office, the Whiteside County

Sheriff's Office and the Oregon Police Department, executed a search warrant at Christensen's residence in the 600 block of Timber Lane in Oregon following an investigation involving child pornography.

During the warrant execution, investigators seized evidence supporting the arrest of Christensen.

Christensen is currently being held at the Ogle County Jail, pending a bond hearing. The investigation remains open and ongoing. No further information will be disseminated by the Illinois State Police.

Report policy

Any arrests listed in this paper are merely charges and the defendants are presumed innocent unless proven guilty in a court of law. Please note that all police reports received from

the Rochelle Police, the Ogle County Sheriff's Department and the Illinois State Police, will be printed without exception. Requests to omit particular reports will not be considered or honored at any time.

ROCHELLE News-Leader

211 IL Route 38 East, Rochelle, IL 61068
(815) 562-4171

USPS (467-820) ISSN (1075-2811)
Published every Wednesday and Sunday by Rochelle News-papers Inc. at 211 E. State Route 38, Rochelle, IL 61068.
Periodical postage paid at Rochelle, IL 61068. Postmaster send address changes to the Rochelle News-Leader, P.O. Box 46, Rochelle, IL 61068. Subscription rates are \$112 per year by mail in Ogle County. Outside county rate is \$134 per year. No mail delivery in newspaper-carrier serviced areas. The circulation department is open Monday through Friday from 8 a.m. to 5 p.m. If you are a carrier subscriber and your paper does not arrive, contact Wanda Brimhall at 561-2112.

IN-COUNTY REGULAR SUBSCRIPTION RATES

- \$114 for one year • \$64.99 for six months
- \$26.99 for three months • \$10.99 for one month

Call (815) 561-2112 or Visit our website at www.rochellenews-leader.com

HOW TO CONTACT US

News-Leader Main Switchboard (815) 562-4171

General Manager
Mike Feltes (815) 561-2124

Newsroom Staff
Jeff Helfrich, Managing Editor (815) 561-2151
Russ Hodges, Sports (815) 561-2152

To Place a Display Ad
Tiffany Smith (815) 561-2153
Andrew Heiserman (815) 561-2123

To Place a Legal Ad
Mike Feltes (815) 561-2124

To Place a Classified Ad
(815) 562-4171

Subscriptions and Delivery
Kelly White (815) 561-2112

LOCAL NEWS

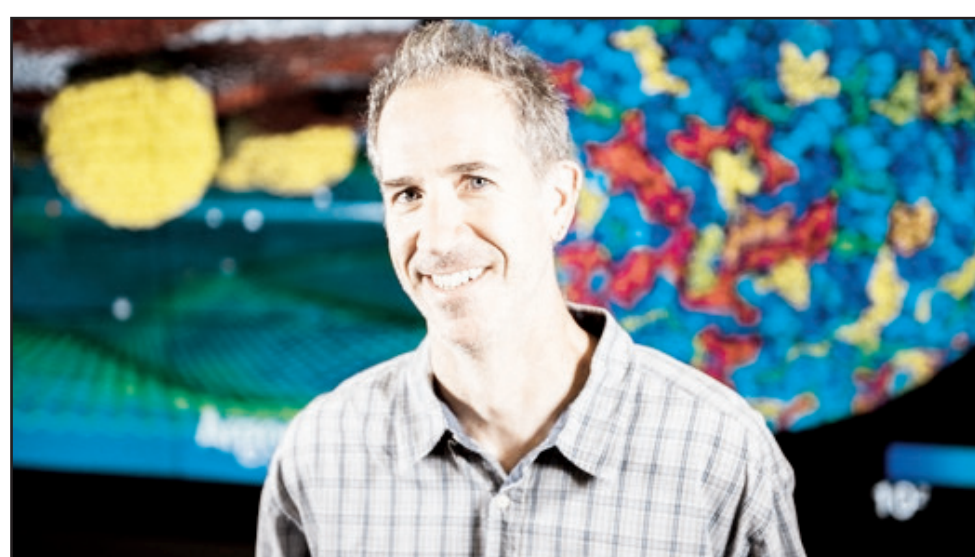
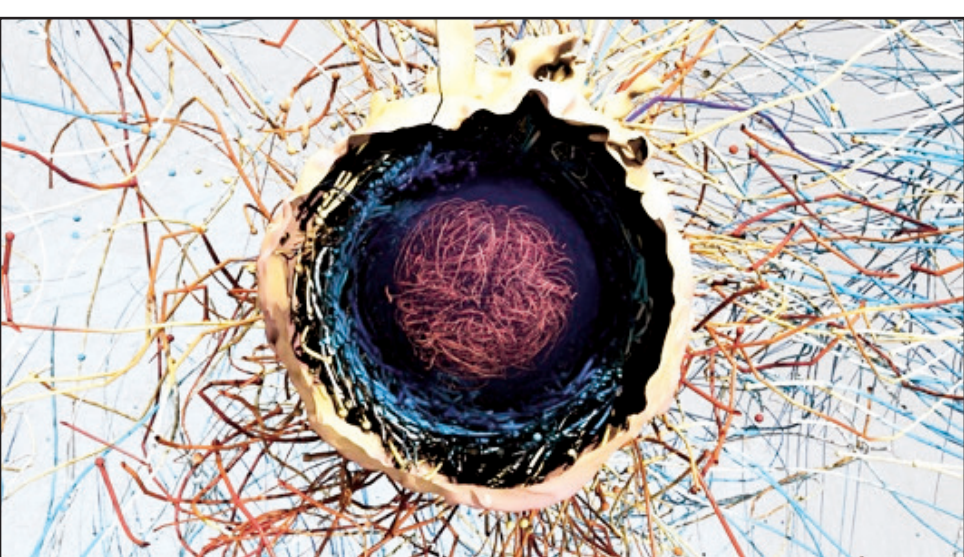

(COURTESY PHOTOS)
Joe Insley (right), a data visualization researcher at Argonne National Laboratory and an associate research professor in NIU's School of Art and Design, is the presenter for the Dec. 15 NIU STEM Café. Visualization of the residual proto-neutron-star (PNS) core of an exploding 25 solar-mass star. Data courtesy of Adam Burrows, Princeton University. Data visualization by Joe Insley.

NIU STEM Café explores why data visualization matters

DEKALB — SciVis, maps, charts, graphs and infographics. There is some truth to the old adage that a picture is worth a thousand words. The public is invited to learn more about the art and science of data visualization at the next NIU STEM Café on Wednesday, Dec. 15, at 6:30 p.m. at Fatty's Pub and Grille (1312 W. Lincoln Hwy, DeKalb). The event is free and open

to the public, with food and drink available for purchase from Fatty's. Register at go.niu.edu/stemcafe. Presenter Joe Insley is a data visualization researcher at Argonne National Laboratory and an associate research professor in NIU's School of Art and Design. He'll share a wide range of visualization examples, including large-scale computer simulations, and discuss how

these examples impact scientific research and our everyday lives. "Visualization can be beautiful and compelling," Insley said. "Beyond producing pretty pictures, it can provide insight and communicate complex phenomena. It can also inspire students and get them excited about the creative process, about science and learning." Insley has been a re-

searcher at Argonne National Laboratory for more than 20 years, where he's primarily been involved in high performance computing and scientific data visualization. He's currently the team lead for data visualization and analysis at the Argonne Leadership Computing Facility (ALCF), which is home to some of the largest supercomputers in the world. "In addition to comput-

er science, I also have a background in fine art," Insley said. "And several years ago I returned to the School of Art and Design at Northern Illinois University, where I had received my undergraduate degree. Combining my passion for art and computer science, I teach courses in data visualization and computer programming in art and design." Insley also co-leads

the Data, Devices and Interaction Laboratory (ddiLab) at NIU, along with his colleague Michael Papka, NIU professor of computer science. The lab brings together students from both the Department of Computer Science and the School of Art and Design with the goal of using computers to support and enhance knowledge and discovery, as well as artistic expression.

Ogle County Sheriff's Department

Rochelle man transported to hospital after rollover crash

OREGON — On Dec. 4 at 3:55 p.m. deputies responded to the 10,000 block of north Illinois Route 2 for a one vehicle accident. After brief investigation, Skylar Luric, 30, of Rockford was arrested for driving while license revoked. Luric was released with an I-Bond on scene and given a return court date. On Dec. 6 at 2:35 a.m. deputies along with the Rochelle and Flagg Center Fire Departments responded to a rollover crash on Illinois Route 38 and Fisher Road. Investigation by deputies revealed that a Ford truck operated by Emanuel Escatel, 31, of Rochelle was traveling west on Illinois Route 38 when the Ford left the north side of the roadway

and struck a culvert. The Ford then overturned and struck a utility pole. Escatel was transported by Rochelle Fire ambulance to Saint Anthony's hospital in Rockford where he was listed in critical condition. The crash remains under investigation by the Sheriff's Office. On Dec. 6 deputies arrested Andrew Beitia, 19, of Tinley Park for driving on a suspended license. Beitia was arrested by Deputies on Interstate 39 near Illinois Route 64 after being stopped for speeding 118 miles per hour. Beitia was released on a I-Bond and will appear in Ogle County Court at a later date. On Dec. 6 at approximately 9:53 p.m. deputies conducted a traffic stop on

Interstate 39 at mile marker 102. After a brief investigation, deputies arrested Mika Walley, 27, of Union City, Tennessee for driving while license suspended. Walley was given an I-Bond with a return court date later next month and released on scene.

Rochelle Police Department

Resident arrested for two counts of domestic battery

ROCHELLE — On Dec. 3 at 11:01 p.m. Anthony J. Berg, 36, of Oregon was cited for no insurance. He signed a promise to comply and was given a Rochelle court date of Jan. 7. On Dec. 5 at 2:47 a.m. Zachary J. Doty, 26, of Rochelle was cited for no

valid registration and no insurance. He signed a promise to comply and was given a Rochelle court date of Jan. 7. On Dec. 5 at 6:11 p.m. Lyle D. Bushland, 49, of Rochelle was arrested for two counts of domestic battery, aggravated battery

and aggravated assault and transferred. On Dec. 6 at 10:42 a.m. Nathan Laws, 23, of Rochelle was cited for speeding 57 m.p.h. in a 35 m.p.h. zone. He signed a promise to comply and was given a Rochelle court date of Jan. 7.

Board meeting canceled

ROCHELLE — The Dec. 16 Railroad Advisory Board meeting for noon in the Lower Level Confer-

ence Room at City Hall has been cancelled. The next meeting is yet to be scheduled.

We are now offering
LIPO MINO MIX injections
Introductory price \$25
Call for an Appointment!

This lipotropic combination of B12 and methionine, an essential amino acid and other B vitamins can promote:

- Increase Fat metabolism
- Boost Energy Level
- Reduce appetite

Mon: 7:30 - 6pm, Wed: 7:30 - 6pm, Thurs: 8 - 1pm, Fri: 7:30 - 4pm
Some Saturday appointments available

DLX Medical GROUP

815-227-9594
1212 Currency Ct.
Rochelle IL
We Accept Most Insurances and Patients Without Insurance

11042020

WHO IS UNITY HOSPICE?

- Care provided by the entire hospice team: physician, nurse, social worker, certified nursing assistant, chaplain, dietitian, pharmacist, and volunteers.
- Care is individualized and based on the patient's and family's goals of comfort and quality of life.
- Supplies, equipment and medications.
- Service where the patient resides.
- Specialize in pain & symptom management.
- Spiritual enrichment and bereavement counseling.
- Ancillary Therapies: Music, Physical/Occupational, Speech, Massage, Pet, etc.
- Ability to provide education to caregivers and family members.
- On-call nurse available 24/7.
- Volunteers providing special attention and stimulation.
- Assistance with advance directives and community support.
- Provide Education to those we care for

Unity Hospice and Palliative Care

CALL UNITY: (815) 561-8866
915 N. Caron Rd.
Rochelle, IL

@unityhospice

07012020

Antiques & Collectibles

Belvidere Collectible Coins

www.goldsilverjewelrycoin.com

We Pay Highest Prices For Gold, Silver, Platinum, Jewelry, Coins, Flatware, Dental & Bullion

10% More For Jewelry With This Ad!

Hours: Mon.-Sat. 9:30am-5:00pm
~ Call For Directions ~ **(815) 547-7111**

880 Belvidere Road • Belvidere, IL

SYCAMORE ANTIQUES

JAMES AND ANN TUCKER, PROPRIETORS

321 WEST STATE STREET
SYCAMORE, ILLINOIS

OPEN
WEDNESDAY THROUGH SATURDAY
10:00 AM TO 5:30 PM, 7:00 PM FRIDAY

815-895-4720

To advertise your business here contact
Tiffany Smith
815-561-2153

LOCAL VIEWS

Guest column

Stanley Fell and the Juneau

STANLEY Fell was born in Steward on Sept. 21, 1921. He went to school in Sycamore and his family later moved to Lindenwood. Stanley was a small-town boy who would become a part of history. Like so many, Stanley graduated from high school as the United States was being drawn into World War II.

One year after Pearl Harbor was attacked, Stanley enlisted in the Navy. By 1942, Stanley was a Fireman First Class upon an Atlanta Class Light Cruiser. Light cruisers were designed to be fast scout ships or flotilla leaders. These cruisers were well-armed and very effective against air-craft and water-craft.

The Fireman First Class worked in the engine room which was located in the in the belly of the ship and kept the cruiser’s engines running at peak efficiency. Stanley was stationed on the U.S.S. Juneau under the leadership of Captain Lyman Swenson.

The Juneau saw action at the Buin-Faisi Raid, Battle of Santa Cruz and The Battle of Guadalcanal. At Guadalcanal the Juneau was part of a small force protecting landing craft and scouting for Japanese vessels. On Sept. 15, 1942, the Aircraft Carrier Wasp with 11 other war ships were escorting troop transports to Guadalcanal.

At 2:44 p.m. a lookout spotted three torpedoes. The Wasp turned hard to starboard, but it was too late. There were several explosions and severe fire. Within about 30 minutes, almost 2,000 sailors were in the water.

The Juneau was one of the crafts that participated in the rescue of the stricken crew. The Wasp sits today beneath 14,000 feet of water, the crew for the most part was saved. The crew of the Juneau was rightfully proud of the part they played in the rescue. Little did they know that in two short months they would be the ones in the water.

The weather was bad on Nov. 13, 1942. Stanley would have been working below decks in the engine room. Reports of a group of Japanese ships approaching were received and several troop carriers were diverted to safer locations.

The fighting crafts, including the Juneau, prepared to meet

the enemy. 30 torpedo planes led the Japanese attack. The Juneau shot down six enemy planes and allied aircraft shot down 23. Only one Japanese bomber escaped. The Japanese fleet included two battle ships, one light cruiser and nine destroyers.

The weather grew worse and visibility was almost non-existent. By the time the warring parties could see each other they were so close that each shot fired took a terrible toll. The Juneau was

struck on the port side by a torpedo launched by the Japanese Destroyer Amatsukaze.

The Juneau, Helena and San Francisco were heavily damaged and headed toward Espiritu Santo for repairs. The Juneau was listing badly, she was steaming on one screw, but the crew below deck was doing everything in their power to keep the ship moving on a straight course.

At about 11 a.m. two torpedoes were launched from Japanese submarine I-26. One struck the Juneau in the same spot she had been hit during the earlier battle. There was a massive explosion and the Juneau broke in two and disappeared within 20 seconds. The Helena and the San Francisco, afraid of another sub attack and assuming that no one could have survived the explosion, fled the area without searching for survivors.

Over the next several days, 100 men fought to stay alive in the open ocean. On Nov. 20, USS Ballard recovered two survivors. A PBV Seaplane rescued five sailors five miles away. Three more made it to San Cristoba (now Makira) Island. 100 went into the water and 10 survived, the elements and the sharks took the rest.

We will never know at what point Stanley Fell lost his life, we do know that he was never recovered. For most, the Juneau is remembered as the ship where the five Sullivan brothers lost their lives. They were immortalized in the 1944 film “The Fighting Sullivans.”

Let us remember our local hero, Fireman First Class Stanley Fell, and all of the 687 crew members that were lost that day in 1942.

Tom McDermott is a *Flagg Township Museum historian and Rochelle city councilman.*



Tom McDermott

Human life is precious. Things aren’t.

THE Kyle Rittenhouse trial and verdict is a bit like those ink blot tests psychologists sometimes have patients examine.

A half-dozen folks can look at the same thing and see something different.

I’ve heard Rittenhouse described as a “hero” by right wingers and as a “criminal” by those on the left. But when I look at him, I see a wannabe.

Thirty-some years ago, when I was a reporter at the Quad-Cities Times, there was a teenager who bought an old police car at an auction, painted it white, put a CB radio on the console and trolled around town like he was a cop.

The high school kid’s antics got eyerolls from the real police officers.

And I’d get calls while working the newsroom’s night desk that a “plainclothes policeman” was seen someplace. Inevitably, it would be the kid playing dress-up.

He never really said he was a cop, but when folks would see his four-door sedan with its whip antenna they would hit their brakes and watch their speedometers.

This kid enjoyed feeling important.

Watching Rittenhouse testify, I couldn’t help but think of that mystery teenager from more than 30 years ago. Today he’d be well into middle age. I never found out if he moved from being a wannabe to being a get-to-be.

Did he move from a life of pretend to a career of service?

I wonder about Rittenhouse too. My hope is that he will move beyond this new-found notoriety and settle down and live a productive life. Killing two men and wounding another is not something to be proud of.

Can anyone say beyond all reasonable doubt that he wasn’t in fear of his life when confronted by sometimes violent protestors? I can’t. And that is the burden of proof those 12 jurors had to unanimously reach if they were to convict him.

But what I can say with certainty is that a 17-year-old shouldn’t have been there in the first place. If a teenage civilian feels the need to carry a rifle for self-protection when leaving home, it’s time to rethink his destination.

Human life is precious. Things aren’t.

That lesson was taught to me by my parents. Growing up on a farm, we found that

occasionally thieves would take advantage of the remoteness of our location and that of our neighbors and steal gasoline or tools late at night.

A farmer we knew pointed a rifle at someone stealing his tools and held him at bay until a deputy sheriff arrived. The next day the sheriff was praising the farmer on the front page of the Galesburg Register Mail.

I wanted to be a hero too. So, in my teenage enthusiasm I told my parents if I saw a thief, I would take my .22 rifle and confront him.

My folks set me straight.

There is no tank of gas or power drill so valuable to warrant the taking of a human life. If I saw a theft in progress they said to make sure I was safe in the house and to call the sheriff.

That is the difference between the reasoning of a teenage boy and an adult.

I wish someone had sat Kyle Rittenhouse down and told him the same thing. A used car lot in Kenosha isn’t so valuable that it warrants the taking of a life.

Comedian and social commentator Trevor Noah said, “Nobody drives into a city with guns because they love someone else’s business that much.”

I’m sorry, Trevor, you are thinking like an adult. A teenager’s brain isn’t fully formed.

Teenage boys sometimes do really stupid things.

And parents need to parent.

Rittenhouse is a working-class kid who worked after school as a fry cook and a janitor. Some members of Congress have recommended him for a Congressional Gold Medal. Another congressman said he might offer Kyle an internship.

Killing two people and wounding another perhaps in self-defense doesn’t merit an award. If he was truly in fear of his life, his reward is still being alive. My hope is that Kyle doesn’t cash in on his new-found fame but instead pursues an education and picks a career of service.

That way, he’ll no longer be a wannabe, but a get-to-be.

Scott Reeder, a staff writer at Illinois Times, can be reached at sreeder@illinois-times.com.



Scott Reeder

VOICE ON THE STREET

Question:

What is your favorite show on TV or streaming service right now?

“Yellowstone.”

Carolyn Capes

“Lost in Space (remake on Netflix. One of the best shows on there and the final season just released.”

Joshua Mosher

“Yellowstone.”

Becky Dickinson Moore

“Yellowstone.”

Deborah Schuler Beck

“Yellowstone.”

Teresa Josephsen

“Svengoolie.”

Mark G Schabacker

“Orphan Black, FRINGE and Smallville.”

Jimmy Rot

“That 70’s Show.”

Lisa Werstine

How to contact government officials

U.S. Con. Adam Kinzinger
1218 Longworth HOB
Washington, D.C.
20515
(202) 225-3635

IL Sen. Brian Stewart
M104A State House
Springfield, IL 62706
(217) 782-0180

IL Rep. Tom Demmer
314 Capitol
Springfield, IL 62706
(217) 782-0535

Have a letter you want to submit to us? Send it to news@rochelle-news-leader.com

KEEPING YOU IN TOUCH WITH YOUR LOCAL LEADERS

* Denotes Chairman/President

Rochelle City Council

*John Bearrows	jbearrows@rochelleil.us
Kathryn Shaw-Dickey	kshaw-dickey@rochelleil.us
Bil Hayes	bhayes@rochelleil.us
Rosaelia Arteaga	rarteaga@rochelleil.us
Dan McDermott	dmcdermott@rochelleil.us
Tom McDermott	tmcdermott@rochelleil.us
John Gruben	jgruben@rochelleil.us

Rochelle Elementary School Board

*Dave Casey	dcillini94@gmail.com
Steve Builta	sbuilt@gmail.com
Ashley Jackson	
Stephanie White	
Eric Van Hise	eric.vanhise@gmail.com
Trisha Vaughn	jrvtlv02@msn.com
Javier Zepeda	jzepeda@rthsd212.org

Rochelle Township High School Board

*Tom Huddleston	tom.huddleston@rthsd212.org
Carol Hayenga	carol.hayenga@rthsd212.org
Bill Ravnaas	bill.ravnaas@rthsd212.org
Jacky Aguilera	jacky.aguilera@rthsd212.org
Jeff Tilton	jeff.tilton@rthsd212.org
Bobby Chadwick	bobby.chadwick@rthsd212.org
Brian VanVickle	brian.vanvickle@rthsd212.org

Flagg-Rochelle Park Board

Brent Carmichael	bcarmichael@rochelleparkdistrict.org
John Dobbs	jdobbs@rochelleparkdistrict.org
Dale Wells	dwells@rochelleparkdistrict.org
*Tim Hayden	thayden@rochelleparkdistrict.org
Jodie Hart	jhart@rochelleparkdistrict.org
Joe Lenkaitis	jlenkaitis@rochelleparkdistrict.org

Ogle County Board Dist. 3

Lloyd Droege	ldroege@oglecounty.org
Jaimey Sulser	jsulser@oglecounty.org
Greg Sparrow	gsparrow@oglecounty.org

Ogle County Board Dist. 4

Bruce McKinney	bmckinney@oglecounty.org
Skip Kenney	skkenney@oglecounty.org
Kim Whalen	kwhalen@oglecounty.org

Creston Village Board

Wayne Williams	jwdw13@yahoo.com
Jennifer Payton	
*Tom Byro	tommyb_47@yahoo.com
Greg Hopkins	ghopkins522@comcast.net
Steve Katzman	skatzman@essex1.com
Mike Kerns	ac.kerns@comcast.net
Mark Hibshman	
Curt Ward	caward92@comcast.net

Hillcrest Village Board

*Randy Salsbury	rsalsbury@hillcrestil.us
Pam Pittman	ppittman@hillcrestil.us
Dan Potter	dpotter@hillcrestil.us
Richard Rhoads	rrhoads@hillcrestil.us
Tim Ball	tball@hillcrestil.us
Renee Kerwin	rkerwin@hillcrestil.us

Flagg Township

*Bob Withrow	flaggtwp@rochelle.net
Joanna Patrick	flaggtwpcerk@rochelle.net
Susan Rothenberger	assessor@rochelle.net
Scott Seebach	scottseebach@gmail.com

Board of Trustees

Lance Noggle	noggle62@gmail.com
Eric Gruben	egruben@comcast.net
Susan Hagar	susanhager303@comcast.net
Jim Kenney	jimk@rocketsupply.com

Flagg-Rochelle Library

*Jaqueline Dickow	dickow@comcast.net
Teresa Haggstad	haggstads@comcast.net
Michael Scanlan	scanlan@comcast.net
Lanning Nicoloff	nicoloff118@comcast.net
Sheri Klindera	alwayslefty2@gmail.com
Susan Sevedge	nit1prl22@yahoo.com
Darci Waltrip	doobs12@comcast.net

LETTERS TO THE EDITOR POLICY

The Rochelle News-Leader encourages responsible letters to the editor on subjects of interest to our readers. Editing may be necessary for space, clarity or to avoid obscenity or libel, but ideas will not be altered. All letters must bear the handwritten signature of the writer and include address and phone number or e-mail address for verification purposes. Neither the street address nor phone number will be printed. Letters should be typed or legibly

handwritten, and no anonymous letters will be published. Any letters from boards or organizations must include at least one name of an individual. Any criticism of public officials should be limited to issues related strictly to their position or actions made in office, as personal attacks will not be published. Letters involving private disputes between the writer and a business will not be published. Political endorsements will be published,

however letters from candidates endorsing themselves will not be printed. Letters may be dropped at the News-Leader office (211 IL Route 38 East), mailed to the News-Leader (P.O. Box 46, Rochelle, IL 61068) or e-mailed (news@rochellenews-leader.com.) The News-Leader reserves the right to edit or reject any letter to the editor for any reason, and letters chosen for publication do not necessarily reflect the views of this newspaper.

COMMUNITY

Veterans benefits sessions are first Friday of every month at VFW

ROCHELLE — The Veterans Assistance Commission of Ogle County and Edward Hines Jr. of the VA Hospital's Community Outreach Team will be at VFW Post 387 at 318 4th Ave. in Rochelle on the first Friday of every month to assist veterans with benefits.

The 2022 dates include Jan. 7, Feb. 4, March 4, April 1, May 6, June 3, July 8, Aug. 5, Sept. 2, Oct. 7, Nov. 4 and Dec. 2.

The hospital's community outreach team's hours will be from 10 a.m. to 2 p.m. and the veteran's assistance commission will be there from 8 a.m. to 3 p.m.

Come to the VFW and check out what benefits you might be initialed for.



Sheriff's Office participates in Shop with a Cop

Members of the Ogle County Sheriff's Office along with other local law enforcement agencies participated in Shop with a Cop over the weekend. The money was raised by the Forrestville Valley School District and local donors. The sheriff's office thanked the donors and Blain's Farm and Fleet for helping to carry out the tradition.

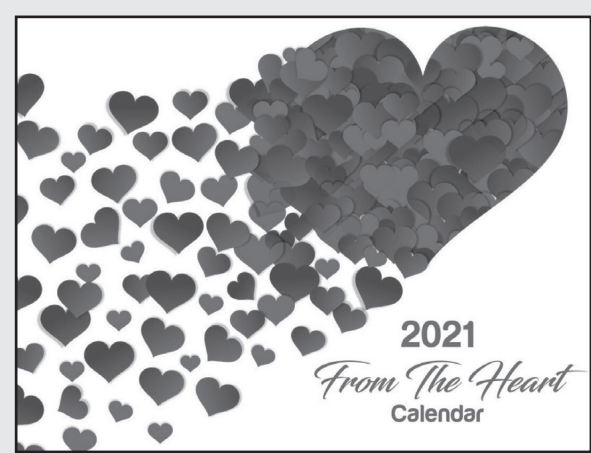

- Nov. 11 - Regina VanHise, Rochelle, \$250
- Nov. 12 - Brent Wagner, Rochelle, \$25
- Nov. 13 - Emma Etheridge, Woodridge, \$25
- Nov. 14 - Ashley Kerns, Creston, \$50
- Nov. 15 - Domingo Mancella, Ashton, \$25
- Nov. 16 - Jeff Perry - Jeep, Rochelle, \$25
- Nov. 17 - Anne Brodersen, Stillman Valley, \$25
- Nov. 18 - Louise Price, Rochelle, \$25
- Nov. 19 - Dr. Nancy Williams, Rochelle, \$25
- Nov. 20 - Tim Kromm, Johnson Tractor, Rochelle, \$25
- Nov. 21 - Kris Hagemann, Stillman Valley, \$50
- Nov. 22 - Robert Johnson, Steward, \$25
- Nov. 23 - Tamra Call, New Berlin, Wis., \$25
- Nov. 24 - Lisa M. Goy, Amboy, \$25
- Nov. 25 - Jon Long, Tomahawk, Wis., \$500
- Nov. 26 - Glen Hughes, Dixon, \$25
- Nov. 27 - Deanna Rosenbaum-Hall, Chicago, \$25
- Nov. 28 - Laurie B orowicz, Sycamore, \$50
- Nov. 29 - Sue Worley, Maplehurst Farms, \$25
- Nov. 30 - Mia Ramsey, Rochelle, \$25
- Dec. 1 - Rochelle Christian Food Pantry, \$25
- Dec. 2 - Martha Landa, Rochelle, \$25
- Dec. 3 - Deb Julifs, Rochelle, \$25
- Dec. 4 - Henry Hall, Sycamore, \$25
- Dec. 5 - Jodi Ziegler, Oregon, \$50
- Dec. 6 - Lois Hultgren, Rochelle, \$25
- Dec. 7 - Matt Thimjon - Rochelle Foods, \$25
- Dec. 8 - Amy Kerns, Creston, \$25

THE KITCHEN TABLE MENU

Dec. 9 - (Thursday) -Chicken Licken Bowls, Coleslaw, Biscuits with Honey

Dec. 14 - (Tuesday) -Christmas Dinner -Turkey Breast or Ham, Sausage Stuffing, Mashed Potatoes, Gravy, Green Beans, Corn, Pea Salad, Dinner Rolls, Homemade Cranberry Sauce

Dec. 16 - (Thursday) -Christmas Dinner -Prime Rib, Sausage Stuffing, Stuffed Potatoes, Corn, Pea Salad, Dinner Rolls, 7 Layer Salad

Dec. 17 - (Friday) -NO FRIDAY DINNER THIS MONTH DUE TO CHRISTMAS !!! **All menus are subject to change.

If you would like to check before coming out, please call us at 815-561-9074 as we will put the menu on the answering machine. www.KitchenTableRochelle.org

Birthdays & Anniversaries

- | | | |
|-------------------------------------|-----------------------------------|---------------------------------------|
| Dec. 10
Mary Helfrich | Dec. 20
Amanda Avila | Dec. 25
Maribel Ortiz |
| Dec. 11
Samantha Johnson | Dec. 21
Jacob King | Dec. 26
Annette Sulser |
| Dec. 12
Tim & Megan South | Dec. 22
Bill Patrick | Dec. 28
Chris Prosser |
| Dec. 13
Jax Sullivan | Dec. 23
Deb Wooten | Dec. 29
Kelsey Rogers |
| Dec. 14
Kellen Eggenburg | Dec. 24
Tristen McGuire | Dec. 31
Jamey & Nicole King |
| Dec. 15
Jeff Dickey | Dec. 25
Luke Gilliam | Dec. 30
Ruth Allen |
| Dec. 16
Kenlee Hayward | | Dec. 31
Hayleigh Jones |



Coffee Break

King Crossword

- ACROSS**
- 1 Alum
- 5 Spell-off
- 8 Pit
- 12 Taylor of "Mystic Pizza"
- 13 Approves
- 14 Satan's forte
- 15 Leading man?
- 16 Landlocked Mideast territory
- 18 Disney's Ariel, for one
- 20 Van Gogh venue
- 21 CBS logo
- 22 Mimic
- 23 Wedding VIP
- 26 "I'm No Angel" actress
- 30 '60s chic
- 31 Green shade
- 32 Cattle call
- 33 "The Great Gatsby" setting
- 36 Self-reproach
- 38 Stop — dime
- 39 "— voyage!"
- 40 Skater Ohno
- 43 Within earshot
- 47 Oater setting
- 49 Author Bellow
- 50 Within (Pref.)
- 51 "Shoo!"
- 52 Exile isle
- 53 Beheld
- 54 Sugary suffix

1	2	3	4		5	6	7		8	9	10	11
12					13				14			
15					16				17			
18					19				20			
21									22			
23	24	25				26				27	28	29
30					31				32			
33				34	35				36	37		
38									39			
40	41	42				43				44	45	46
47					48				49			
50					51				52			
53					54				55			

- DOWN**
- 1 Glitz partner
- 2 Carousel, for one
- 3 Winged singer
- 4 Darkened
- 5 "Let's Dance"
- 6 Scratched (out)
- 7 Curved letter
- 8 Semitic language
- 9 Cameo shape
- 10 Queue
- 11 BPOE members
- 17 Carton sealer
- 19 Nay undoer
- 22 Motorist's org.
- 23 Upscale auto
- 24 Shad product
- 25 Egos' counterparts
- 26 Jo's sister
- 27 Brit. record label
- 28 Fa follower
- 29 Youngster
- 31 Links org.
- 34 Ratted out
- 35 Sufficient, old-style
- 36 Deity
- 37 Gender-neutral
- 39 Montana city
- 40 Dazzles
- 41 Freshener scent
- 42 Shoppe description
- 43 Unrepaired
- 44 Lip soother
- 45 Garage job
- 46 Panache
- 48 Conceit

Weekly SUDOKU

by Linda Thistle

3					5			6
	8			7		1	9	
		7	2				4	
		9	3				2	
	3				7			1
5		6		1		4		
		2	7			5		
9			1		6		3	
	6			4				8

Place a number in the empty boxes in such a way that each row across, each column down and each small 9-box square contains all of the numbers from one to nine.

DIFFICULTY THIS WEEK: ♦♦

♦ Moderate ♦♦ Challenging
♦♦♦ HOO BOY!

© 2021 King Features Synd., Inc.

CryptoQuip

This is a simple substitution cipher in which each letter used stands for another. If you think that X equals O, it will equal O throughout the puzzle. Solution is accomplished by trial and error.

Clue: **M** equals **P**

SJLOANTX ITPIEHJIP PL XLLUV -
JLLZNTX OACO OAIV ECZI
MCPPIWPHV SWCSZ DM:
CMMCWIJ LU JCDXAP.

©2021 King Features Synd., Inc.

Answer

8	1	2	2	9	4	5	3	6	7
2	7	7	7	9	2	1	8	5	6
4	3	4	4	6	9	5	8	3	7
6	9	5	8	3	7	2	2	1	4
3	8	4	2	4	1	6	9	5	7
5	6	1	7	9	8	4	3	2	8
7	9	4	5	3	6	1	1	8	6
4	5	3	4	1	8	2	7	6	9
2	1	9	2	3	7	9	5	8	4
6	7	8	5	4	9	1	4	2	3

Answers

S	E	E	N	E	N				
E	D	O	N	E					
I	L	D	E	S	T				
S	A	V	A	L					
A	P	O	L	I					
N	O	N	A						
E	G	G							
P	E	A							
M	A								
B	R	I	D	E					
E	A	P	E						
M	E	A	I	D					
A	D	A	M						
L	I	L							
G	R	A	D	B	E				

Solution time: 23 mins.

Cryptoquip
answer
Clothing ensembles so goofy-
looking that they make
passersby crack up:
apparel of laughs:

LOCAL NEWS



(PHOTO BY JEFF HELFRICH)

Ogle County Farm Bureau Manager Ron Kern recently discussed the 2021 harvest and looked ahead to 2022. As far as 2022's weather, Kern said he's read it's going to be cold with average or above average precipitation. He's ready to look forward after the year that was.

HARVEST: County Farm Manager looks ahead to 2022

From page 1

An August windstorm did down "a lot of" corn and forced harvesters to cut down machine speed.

Farmers have not been immune to rising prices across all industries. Fuel prices of diesel and gas

are up, but luckily a lot of farmers contract gallons ahead of time at a fixed price. Another spike has been seen in the price of anhydrous ammonia fertilizer, which Kern said is three times the price of what it was a year.

To combat that, farmers

could switch fields from corn to beans, which don't need anhydrous ammonia. Some could cut back on the rate they use. Kern believes "the smart guys" will be doing a lot of soil testing to see how much fertilizer they need.

"A lot of guys are

scratching their heads about that," Kern said. "I suppose you could see guys switching corn acres to bean acres, but the University of Illinois said it expects more corn next year. I don't know how. Some input costs will go through the roof.

I'm not sure about 2022 and what it will look like with things like that going on. But commodity prices improving recently does help."

As far as 2022's weather, Kern said he's read it's going to be cold with average or above average

precipitation. He's ready to look forward after the year that was.

"Every harvest is a journey and an adventure," Kern said "Thank God we got through this year unscathed. I guess that means we can call it a good year."

The 2022 From The Heart Cash Calendars are NOW AVAILABLE!!

The proceeds of the sale of the calendars benefit our From The Heart recipients: Pegasus Special Riders, Rochelle Christian Food Pantry, HOPE, Focus House, Shining Star Children's Advocacy Center, CASA, Rochelle Area Community Foundation, Hub City Senior Center & Rochelle Rotary.

OUR CHARITIES NEED OUR SUPPORT NOW MORE THAN EVER!

For Just \$20 you have a chance to be one of **365 DAILY WINNERS TOTAL CASH PRIZES \$18,250**

PLUS Each Calendar Has VALUABLE LOCAL COUPONS

Here are 3 Ways to Purchase Your 2022 From The Heart Cash Calendar!

• **ONLINE:** Go to <http://fromtheheartrochelle.org> and click on **PURCHASE CALENDARS**. Once the calendar is purchased we will mail it out to you! Shipping and processing fees will be added to cost.

• **IN PERSON:** You can pick up a 2022 From The Heart Cash Calendar **TODAY** at the following locations:
In Rochelle at: First State Bank, Stillman Bank, HOPE Chest, Dimond Bros. Insurance and Hub City Senior Center
In Oregon at: Merlin's
In Dixon at: Shining Star
In Amboy at: Amboy News Office

• **BY MAIL:** Fill out the form below and send it in to us and we will mail a 2022 From The Heart Cash Calendar to you! Shipping fees are added to cost.

YES! Send me my 2022 From The Heart Cash Calendar!

(Please Print)

NAME: _____

ADDRESS: _____

CITY, STATE, ZIP: _____

PHONE: _____

NUMBER OF CALENDARS: _____

Clip and mail this form along with \$22 (\$20 per calendar plus \$2 per calendar postage) to:
Rotary Calendar, PO BOX 372, Rochelle, IL 61068



\$59.00 \$99 Value!

Furnace Tune-Up

\$30 Instant Savings
+\$10 First Time Customer Discount
\$40 Added Savings!

ServiceNow HOME SERVICES
PLUMBING • SEWER HVAC • ELECTRICAL

815-562-4440

SERVICE NOW HVAC

\$500 OFF

DELUXE SYSTEM

FREE ESTIMATES. PAYMENT PLANS AVAILABLE*

*With approved credit. Cash rebates available from Nicor and ComEd up to \$1000. Expires 12/19/21

SERVICE NOW HVAC

\$100 OFF

WHOLE HOUSE DUCT & DRYER VENT CLEANING

Must present coupon. Not valid with other offers. Restrictions may apply. Expires 12/19/21

SERVICE NOW HVAC

\$75 OFF

HUMIDIFICATION SYSTEM

Must present coupon. Not valid with other offers. Restrictions may apply. Expires 12/19/21

SERVICE NOW PLUMBING

\$100.00 OFF

BACK UP SUMP PUMP SYSTEM INSTALLED

FREE ESTIMATES

Coupon must be presented at time of purchase. Cannot be combined with any other offers. Some restrictions may apply. Expires 12/19/21

SERVICE NOW PLUMBING

\$100.00 OFF

THE PURCHASE OF A WATER HEATER OR WATER CONDITIONING SYSTEM

FREE ESTIMATES

Coupon must be presented at time of purchase. Cannot be combined with any other offers. Some restrictions may apply. Expires 12/19/21

SERVICE NOW PLUMBING

ONLY \$99

ANY DRAIN CLEARED

PROFESSIONALLY CLEAN ANY DRAIN INSIDE YOUR HOME. REGULARLY \$195

Coupon must be presented at time of purchase. Cannot be combined with any other offers. Some restrictions may apply. Expires 12/19/21

IL Lic. 058-111840

815-562-4440 • servicenowhomeservices.com

New Values Magazine is printed on paper sourced from companies that practice sustainable forest management. Please recycle this magazine.



ADVERTISE YOUR BUSINESS HERE!

Great Rate - Great Spot!

Call Mike @ 815-561-2124 or email mfeltes@oglecountylife.com

01252021



Picture perfect homes begin at

HUB CITY FURNITURE

Sofas/Sectionals/Recliners/Dining Tables
Kitchen Tables/Mattresses/Bedroom Suites
and so much more!!

429-433 Lincoln Hwy. | Rochelle, Illinois | 815-562-8765 | hubcityfurniture.com

90 Days Same as Cash    Tues-Fri 9am-4pm • Sat 9am-1pm • Sun & Mon Closed

12082021

SPORTS



GIARDINI GRAPPLERS

The RTHS wrestling team took fifth place at the Rockford East Giardini Invitational.

See page 3 for more details

RTHS Boys Basketball

Dixon rallies over Hubs

Gaither leads Dukes with game-high 32 points as Rochelle falls 55-46

BY RUSSELL HODGES
SPORTS EDITOR

ROCHELLE — Dixon’s Jacob Gaither was the best player on both ends of the floor Monday night, when the Rochelle Hub varsity basketball team hosted the Dukes in nonconference action.

Gaither led all scorers with 32 points, but his defense in the fourth quarter created several Rochelle turnovers and allowed the Dukes to close the game on a 14-2 run. Despite the Hubs briefly holding the lead after a 3-pointer from sophomore Eli Luxton, Gaither and the Dukes rallied to stun Rochelle 55-46. The Hubs fell to 2-4 on the season with the loss to Dixon.

“Jacob was the best player on the floor tonight,” head coach Tim Thompson said. “He’s the best player in the area and I think he believes that because he plays with that type of confidence. I thought our guys were intimidated by him. He kept going inside and

wedidn’t have an answer for him. When we’re going up against an All-State caliber player, we have to compete against him and that’s not what we did tonight. We backed off and he took control.”

Gaither drilled two 3-pointers and scored 14 of his points in the first quarter to ignite the Dukes, who limited the Hubs to only three field goals and took a 20-8 lead. Looking for a spark, Rochelle turned up its defense in the second quarter, forcing the ball away from Gaither and toward Dixon’s supporting cast, which struggled to knock down shots. The Hubs held the Dukes without a made field goal in the second quarter, coming back and slipping ahead 25-24 at half.

“We knew we had to just lock down and try our best,” Thompson said. “We have to figure out why we aren’t playing with that energy from the start of the game. It’s been like pulling teeth trying to prod our kids into getting going. I have to

figure out what makes our kids click at the beginning of the game. They’re all such nice kids, but they’re all such quiet kids.”

Rochelle converted multiple 3-pointers in the second half including two from senior Adam Kemp, who led the Hubs with 12 points on four triples Monday. Senior Ryan Simmons also fired up the home crowd with a pair of second-half dunks for four of his eight points. But the Dukes successfully regained the lead 36-31 entering the fourth quarter, where the Hubs struggled to handle the ball against the Dixon defense, which forced several traps leading to turnovers.

“We’re so methodical in everything we do,” Thompson said. “We don’t dart to our spots, we don’t snap passes, we don’t make the extra pass and that makes everything difficult. Our forwards need to get to their spots and hold players off, but our guards also have to get the ball from side to side. We’re dribbling so



(PHOTO BY RUSSELL HODGES)

Junior forward Raul Aguirre works around a double team in the paint during the Rochelle Hub varsity basketball game against Dixon on Monday.

much that we can’t get the ball inside. We have to be able to shift zones and look

defenders off so we aren’t having passes deflected.” Senior Tanner Lager to-

taled nine points in the loss, with Luxton adding six on two 3-pointers.

RTHS Boys & Girls Bowling

Rochelle teams host doubleheader with Dixon

Patel leads Hubs to narrow win, Vincent shoots high series for Lady Hubs

ROCHELLE — The Rochelle Hub and Lady Hub varsity bowling teams hosted a nonconference doubleheader against Dixon on Monday. Senior Devansh Patel rolled a 526 series to lead the Hubs over the Dukes by a score of 2,623-2,574, while freshman Cassidy Vincent fired a 555 series as the Lady Hubs took one game in their 2,715-2,665 series loss to the Duchesses. The Hubs improved to 2-7 overall with the win, while the Lady Hubs fell to 1-3 with the loss.

Lady Hubs

Dixon edged Rochelle by only 10 pins in the first game, winning 986-976 behind 238 from Grace DeBord and 196 from Tianna Bryson. Seniors Alyssa Mickley and Alyssa Schwanert carried the Lady Hubs in the first game, with Mickley shooting 202 and Schwanert adding 200.

Rochelle cut the series deficit to just four pins with an 892-886 victory in the second game. Vincent and Schwanert led the Lady Hubs in the second game, with Vincent rolling 192 and Schwanert recording 186. Bryson totaled 190 for Dixon’s top score in the second game.

The Duchesses outlasted Rochelle in the third game, winning 843-797 to take the series. Bryson fired 203 to

finish with a match-best 589 series, while Vincent scored 203 for the Lady Hubs in the third game. Mickley rolled 167 to end the evening with a 501 series and Schwanert recorded a 524 series after totaling 137 in the third game. DeBord bowled a 515 series.

Hubs

Rochelle edged Dixon in the first game, winning 876-870 behind 200 from Patel. Oliver Haverland led the Dukes with 192 in the first game, while Cody Gehl followed with 190.

The Hubs extended their series lead with a 900-836 victory in the second game. Sophomore Christian Thorne fired 180 to lead Rochelle, with Patel adding 159 and senior Luke Orlikowski adding 157. Dixon won the third game 868-847, with Gehl shooting 205 for a 577 series.

J-Hawk Invite

The Rochelle Lady Hub varsity bowling finished 15th out of 18 schools in the Rockford Jefferson J-Hawk Invitational at the Cherry Bowl on Saturday. Senior Alyssa Schwanert led the Lady Hubs with a 488 series and 186 high game, while freshman Cassidy Vincent recorded a 408 series. Rochelle totaled 1,954 pins over three games before adding 1,349 pins in the baker format.



(PHOTO BY RUSSELL HODGES)

Senior Devansh Patel (left) and freshman Cassidy Vincent (right) rolled the high series scores for the Rochelle Hub and Lady Hub varsity bowling teams against the Dixon Dukes and Duchesses on Monday.



The businesses featured on this page are
“Hubs Super Fans”
 They proudly support our local athletes and students.

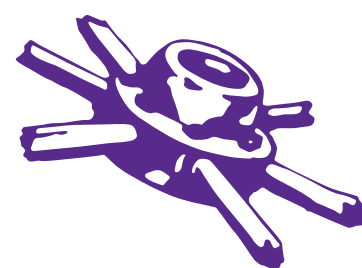

Please show your appreciation by patronizing their businesses.

WE SUPPORT OUR HUBS!

ANDERSON

Plumbing & Heating, Inc.
 Plumbing, Heating, Air Conditioning,
 Drinking water systems, Water Heaters,
 Softeners, Iron Filters & More.

LENNOX

Since 1976
 Like us on Facebook
 Lic# 055-013999
 One less thing to worry about
621 First Ave., Rochelle
815-562-8784



Hello,
 neighbor!

Huber Ins and Fin Svcs Inc
 Shane B. Huber, Agent
 1211 Currency Ct
 Rochelle, IL 61068
 Bus: 815-562-7011

Please stop by and say, “Hi!”
 I’m looking forward to serving your needs for insurance and
 financial services.
 Like a good neighbor, State Farm is there.
 CALL ME TODAY.



1001013.1 State Farm, Home Office, Bloomington, IL

DLX Medical
 GROUP



Caring for your
 family’s health from
 infant to adults.

Accepting
 New Patients

For appointment, please call

815-227-9594

1212 Currency Ct, Rochelle, IL 61068
 Most Insurance Accepted

Local People Providing Local Service

Rochelle
 MUNICIPAL UTILITIES

Water • Waste Water
 Electric • Communications

Phone: 815-562-4155 333 Lincoln Highway
 Fax: 815-562-5861 Rochelle, IL

www.rmu.net

HS2016

CENTRAL
ILLINOIS
LOAN

Loans For All Your Needs
 Auto • Home Improvement • Vacation

Jami Hackman

815★561★4035!

310 Eagle Drive, Rochelle
 All loans subject to our normal credit requirements and policies.

HS2016

MORTON
BUILDINGS

If you can dream it, we can build it.



Rochelle Sales Office • Hwy. 251 N. • 877-613-3050

HSF2016

Rochelle
 Community Hospital
 Your Local Healthcare Resource.

900 N. 2nd Street, Rochelle
 815-562-2181
 www.rochellehospital.com

HSF2017

MEYERS
 FURNITURE & FLOORING

209 Powers Road, Hwy 251 N
 Rochelle, IL 61068
 (815) 562-8792
 www.meyersfurniture.com

HSF2015

Bruns
 Construction, Inc.
 Residential & Commercial Roofing

Residential, Concrete
 Driveways, Flatwork
 and Foundations

• Shingled Roofs
 • Flat Roofs
 • Metal Roofs For Farm Facilities
 • Custom Built Homes
 • Additions
815-561-0099
 Licensed & Insured

HSF2015

HUB SPOTLIGHT

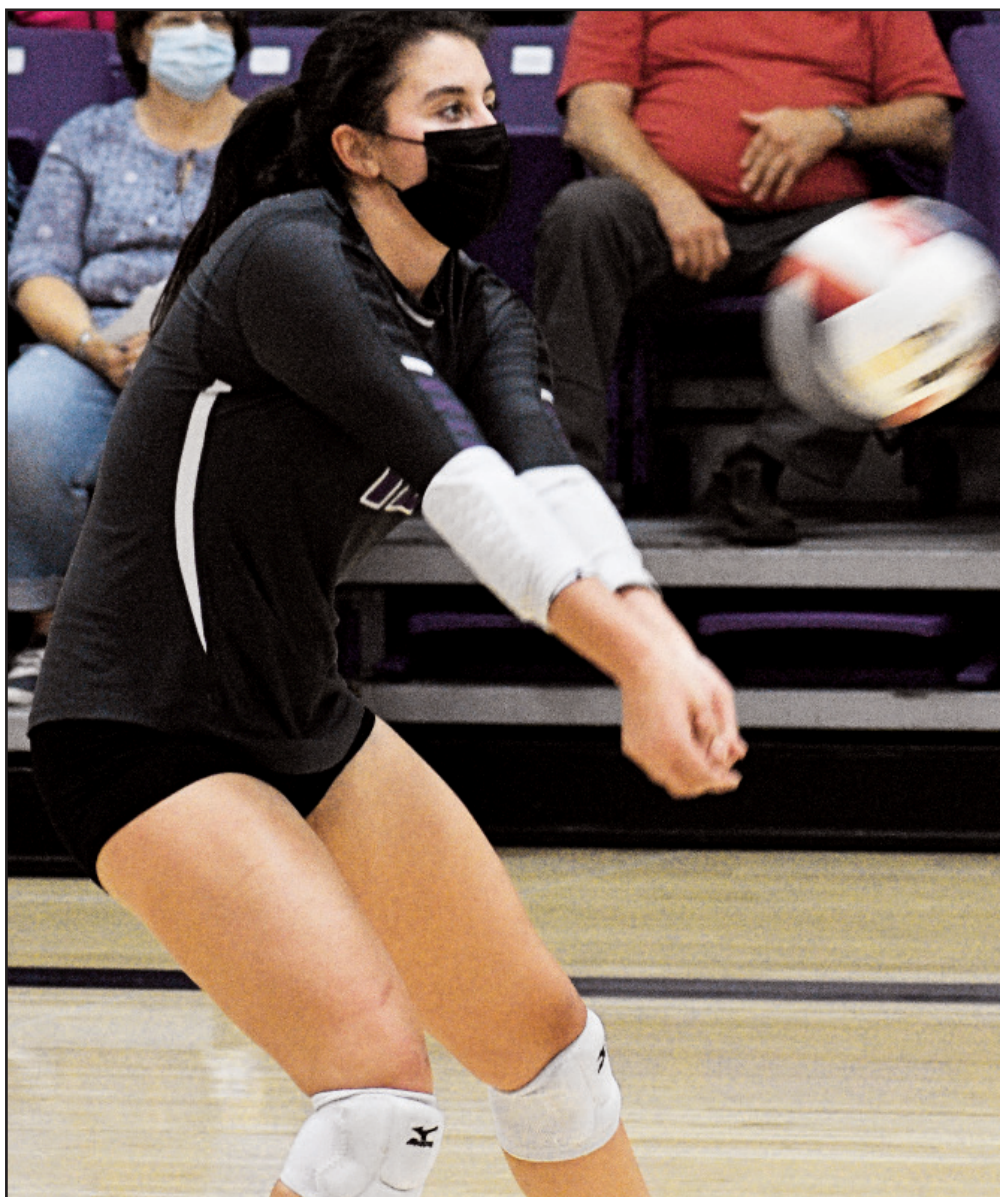

(PHOTO BY RUSSELL HODGES)

Rochelle senior Sylvia Hasz has committed to continue her academics and her volleyball career at the NCAA Division I Eastern Illinois University next year.

Hasz commits to Eastern Illinois University

ROCHELLE senior Sylvia Hasz has aspired to become a Division I volleyball player since she first took the floor for the Lady Hubs three years ago. Hasz made that dream a reality on Saturday, when she committed to continuing her academics and athletics at Eastern Illinois University.

“I chose EIU because I liked the size of the school and how close it was to home,” Hasz said. “The head coach also really stood out to me and I’m looking forward to working with her. I’m also looking forward to playing at a higher level with new teammates and a new environment.”

Hasz spent four years with the Rochelle Lady Hub volleyball program including three seasons with the varsity team. A three-time Interstate 8 All-Conference First Team honoree, Hasz received Most Valuable Player honors during her sophomore season, leading the Lady Hubs in both aces (35) and digs (243) while finishing second in kills (205). Hasz returned as the team’s starting outside hitter during her junior season, leading Rochelle with 239 kills and 98 digs.

“Sylvia is a fantastic teammate and person,” head coach Molly Sly said. “She has

been a very influential player in our program for the last four years. The underclassmen have looked up to her and learned so much from her leadership on and off the court. She has a very high ceiling with her work ethic and her coachable attitude. I’m excited for her and I’m looking forward to seeing what she can do at the college level over the next four years of her volleyball career.”

Hasz eclipsed Rochelle’s all-time career kills record during her senior season, finishing her varsity career with 644 kills. Despite her success at the outside hitter position, Hasz said she plans to play the setter position, which she plays for her VC United club team, for the Eastern Illinois University team. Hasz, who said she’s considering studying business while playing volleyball for the Panthers, totaled 198 kills and a team-high 42 aces for Rochelle this season.

“RTHS has helped me develop my all-around skills by being able to play all different positions,” Hasz said. “EIU recruited me as a setter and that’s what I hope to play, but I want to help the team however I can. EIU will be getting a player who’s ready to come in and work for a spot.”

Rochelle
 Chiropractic
 Clinic
 Dr. Chad M. Piller



227 E. Rt 38 • Rochelle, IL

815-562-8706

www.rochellechiropractic.com

Now Accepting New Patients!

COMPLETE
AUTOMOTIVE REPAIR
WE DO IT ALL!

• Oil Changes • Tires • Brakes
 • Alignments • Exhaust • Tuneups
 • Transmissions • Tie Rods • Engines
 • Struts/Shocks • & More! • Ball Joints

MASTERBEND

(815) 562-2465

Hwy 251 North (221 Powers Road)
 1 Mile North of Rochelle in Hillcrest

FREE
 LOCAL
 PICKUP &
 DELIVERY
 SERVICE

ASE
 VISA
 M.C.

AtlasAuto

BUY HERE – PAY HERE
 You Work - You Drive

Se Habla Español **815-562-7433**

1400 N 7th St
 Corner of Flagg Rd & Hwy 251 N

HUB CITY SENIOR CENTER



Mon-Fri 7am-3pm
 Lunch Daily - 11:30am

Call us for a ride: **815-562-5050**
 401 Cherry Ave., Rochelle, IL 61068
 hubcityseniorcenter.com

HUB-REMSEN

PRINT GROUP

101 Maple Ave • Rochelle, IL 61068

815.562.7057 • hub-remsen.com

GO HUBS!



“Proudly Serving The Rochelle Area Since 1945”

Berg-Johnson
Electric

Residential • Commercial • Industrial

FREE ESTIMATES

Licensed and Insured

24 Hour Emergency Service

815-562-4937

500 Cleveland Avenue

HSF2015

CHEVROLET
 We are
 Ogle
 County’s
 only
 GM Dealer!

• Collision Repair • Rental Cars
 • 24 Hour Towing • Maintenance On All Makes
 • New/Preowned Vehicles • and Models
 • Tires, Alignments, Brakes, Batteries

JEFFPERRY

CHEVROLET • BUICK • CADILLAC • JEEP • CHRYSLER

815-562-8787 • www.jeffperrychevrolet.com

Busy Schedule?
Leave the cooking to us.

• Large menu of foods
 • Rochelle’s famous chicken
 by the dinner or bucket
 • Hand dipped ice cream
 (16 flavors)

COUNTRY SCHOOL
 DRIVE-IN RESTAURANT
 251 N. ROCHELLE • 562-6039

HSF2016

JOHNSON
TRACTOR

SALES • PARTS • SERVICE

1030 South 7th Street

800.262.1680

www.johnsontractor.com

HSF2016

GO HUBS!

SPORTS

RTHS Wrestling

Hubs finish fifth at Giardini Invitational

Six Rochelle wrestlers earn medals including champions Nadig, Metzger

BY RUSSELL HODGES
SPORTS EDITOR

ROCKFORD — The Rochelle Hub varsity wrestling team finished fifth out of 18 schools at the Rockford East Giardini Invitational on Saturday. Rochelle scored 125.5 points in the meet.

Senior Caleb Nadig took first place in the 145-pound bracket. Nadig scored consecutive technical falls against Rolling Meadows' Ben Olberg (18-3), Metea Valley's Patrick Mullen (17-1) and Freeport's Jaylon Hail (17-1) before pinning Rockford East's Sam Young to win the title.

Sophomore Brock Metzger finished first in the 170-pound bracket. Metzger opened the tournament with a 9-3 decision

against Geneseo's Nathan McAvoy and a 10-4 decision over Belmont's Kady Davis. Metzger won by fall over Winnebago's Lucas Cowman in the semifinal round before pinning Richmond-Burton's Alex Reyna in the third period during the finals.

Freshman Xavier Villalobos took second in the 113-pound bracket. Villalobos notched back-to-back pins against Belmont's Austin Cushman and Rockford East's Peter Young before facing Geneseo's Zachary Montez, who outlasted Villalobos for a 6-4 sudden victory in the finals.

Freshman Joseph Nadig finished second in the 120-pound bracket. Nadig scored a 16-3 major decision against Richmond-

Burton's Dalton Youngs before grinding out a 2-1 decision against Rolling Meadows' Alan Velasquez. Freeport's Cadence Diduch won the title with a 7-1 decision.

Sophomore Tommy Tourdot took third in the 106-pound bracket. Tourdot won by fall over Geneseo's Devan Hornback before being pinned by Kaneland's Cameron Phillips. Tourdot advanced to the third-place bout against Richmond-Burton's Clay Madula, winning by fall.

Freshman Kaiden Morris placed third in the 220-pound bracket. Morris received a first-round bye before pinning North Boone's Greyson Griffin in the quarterfinals. After being pinned by Geneseo's Tim Stohl, Morris



(COURTESY PHOTO)

The Rochelle Hub varsity wrestling team finished fifth out of 18 schools at the Rockford East Giardini Invitational on Saturday.

topped East Aurora's Bryan Romero by 9-3 decision for third place.

Junior Wesley Brown scored one victory in

the 132-pound bracket, winning by fall over North Boone's Dominic Mercadante. Freshman Grant Gensler wrestled

in the 145-pound bracket, pinning Kaneland's Cole Olsen. Junior Weldon Nay finished 0-2 in the 126-pound bracket.

Flagg-Rochelle Community Park District



(PHOTOS BY RUSSELL HODGES)

REC Girls Basketball season continues for third and fourth-graders

Third and fourth-grade basketball players returned to the Flagg-Rochelle Community Park District REC Center on Saturday for the seventh week of the eight-week REC Girls Basketball season. Formerly the RYBA, REC Basketball brings together boys and girls basketball players between third and sixth grade to teach the fundamentals of the sport and create friendly competition. Roughly 40 third and fourth-graders are participating in the REC Girls Basketball program this season.

COMMUNITY BOARD

**Need to get the word out about a product
or service you offer?**

Give us a call at 815-562-4171.

We can reach over 9,000 homes!



Advertise Here

**What Service
Do You Offer?**

562-4171

The Rochelle News-Leader

Gutters



ALL ALUMINUM
• Will Not Rust, Chip Or Peel
• Most Colors Available
• Manufactured On The Job

815-758-8998

257 W. Stephenie Dr., Cortland
www.theiscnroofing.com

Storage Sheds

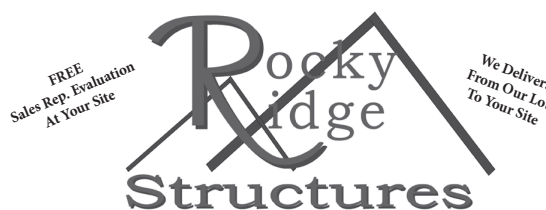

We Specialize in Portable/Quality Built Storage Sheds

• Stock & Custom Design • Competitive Pricing
• Many Options Available • Site Preparation Available
See Displays at 3500 S. Chana Rd. Chana IL 61015
Call Norm or Albert for Free Literature packet
779.861.3542

Plumbing/Heating/Cooling

**Anderson
Plumbing & Heating Inc.**
Serving Rochelle For Over 40 Years

LENNOX®

Quality Service • Free Estimates
Residential & Commercial
815-562-8784

Lic. #058-087891

Heating & Air Conditioning

HULL
HVAC & Household Services
Furnaces - Air Conditioners - Boilers
Duct Cleaning - Water Heaters

Precision Furnace
Clean & Check

\$75.00

plus
get a FREE carbon monoxide test.

Ask about our complete
home duct cleaning.

815-561-6551

www.HullHVAC.com

Commercial & Residential Roofing



**Residential
Concrete
Driveways, Flatwork
and Foundations**

• Shingled Roofs • Flat Roofs
• Metal Roofs For Farm Facilities
• Custom Built Homes • Additions

**FREE
ESTIMATES**

561-0099

Tim & Roger Brun's, Owners
Established 1997

www.brunsconstructioninc.com

Advertise Here

**What Service
Do You Offer?**

562-4171

The Rochelle News-Leader

MARKETPLACE

	A	B	C	D	E	F	G	H	I	J	K	L	M
1	ANNUAL STATEMENT OF AFFAIRS SUMMARY FOR FISCAL YEAR ENDING JUNE 30, 2021												
2													
3	The summary must be published in the local newspaper.												
4													
5	Copies of the detailed Annual Statement of Affairs for the Fiscal Year Ending June 30, 2021 will be available for public inspection in the school district/joint agreement administrative office by December 1, annually. Individuals wanting to review this Annual Statement of Affairs should contact:												
6	Rochelle Elementary School District 231		1401 Flagg Rd. Rochelle, IL 61068					815-562-6363		7:30AM - 4:00PM			
7	School District/Joint Agreement Name		Address					Telephone		Office Hours			
8	Also by January 15, annually the detailed Annual Statement of Affairs for theFiscal Year Ending June 30, 2021, will be posted on the Illinois State Board of Education's website@www.isbe.net.												
9													
10	SUMMARY: The following is the Annual Statement of Affairs Summary that is required to be published by the school district/joint agreement for the past fiscal yea												
11													
12	Statement of Operations as of June 30, 2021												
13				Educational	Operations & Maintenance	Debt Services	Transportation	Municipal Retirement/Social Security	Capital Projects	Working Cash	Tort	Fire Prevention & Safety	
14	Local Sources		1000	7,520,382	1,834,896	1,673,609	462,275	553,232	0	191,721	1,038,388	846,173	
15	Flow-Through Receipts/Revenues from One District to Another District		2000	0	0		0	0					
16	State Sources		3000	5,733,189	0	0	376,269	0	0	0	0	0	
17	Federal Sources		4000	1,778,363	0	0	0	0	0	0	0	0	
18	Total Direct Receipts/Revenues			15,031,934	1,834,896	1,673,609	838,544	553,232	0	191,721	1,038,388	846,173	
19	Total Direct Disbursements/Expenditures			13,464,296	1,011,858	5,976,895	755,140	360,992	0		209,630	958,339	
20	Other Sources/Uses of Funds			0	0	4,563,064	0	0	0	1,101,293	0	0	
21	Beginning Fund Balances - July 1, 2020			1,350,566	4,898,816	406,958	700,850	350,125	0	1,979,112	316,314	187,132	
22	Other Changes in Fund Balances			0	0	0	0	0	0	0	0	0	
23	Ending Fund Balances June 30, 2021			2,918,204	5,721,854	666,736	784,254	542,365	0	3,272,126	1,145,072	74,966	

	A	B	C	D	E	F	G
1	SALARY SCHEDULE OF GROSS PAYMENTS FOR CERTIFICATED PERSONNEL AND NON-CERTIFICATED PERSONNEL						
2							
3	This listing must be published in the local newspaper, sent to ISBE, and retained within your district/joint agreement administrative office for public inspection.						
4							
5							
6	Rochelle Elementary School District 231						
7	47071231004						
8							
9	GROSS PAYMENT FOR CERTIFICATED PERSONNEL						
10							
11	Salary Range: Less Than \$25,000	Salary Range: \$25,000 - \$39,999	Salary Range: \$40,000 - \$59,999	Salary Range: 60,000 - \$89,999	Salary Range: \$90,000 and over		
12							
13	Marin, Idalia	Abellar, Lianne K	Adolph, Anna M	Alfano, Danielle L	Adolph, Justin L		
14	Reynolds, Jarrod D	DeLoera, Jocelyn Y	Arteaga, Rosaelia	Anderson, Karen E	Cox, Rebecca J		
15	Weber, Merideth J	Garcia Martinez, Veronica E	Barco-Kida, Kristen A	Billeter, Christie D	Derricks, Jennifer A		
16		Gontarek, Jennifer M	Becerra, Cosme A	Bogle, Christina M	Dornink, Rick G		
17		Hickey, Arely	Benisek, Nuala A	Brown, Jaclyn R	Young, Jordan P		
18		Hippen, Trace D	Bowers, Melissa	Brown, Noelle S			
19		Inman, Cassandra	Brandt, Whitney K	Bruhn, Marcy A			
20		Loggins, John M	Builtta, Joelle	Canfield, Celeste			
21		Matura, Jeannie L	Casey, Brandi N	Chu, Eva M			
22		McGraw, Shannon J	Casey, Sheryl A	Cruz, Jacqueline N			
23		Nambo, Yazmin	Cintora, Yuliana S	Crystal, Theresa A			
24		Ortiz, Jocelyn	Daugherty, Sara R	DaCosta, Deborah A			
25		Willis, Kailyn J	Dillon, Stephanie B	Davidson, Kimberly M			
26			Dobson, Karissa R	Deutsch, Carol M			
27			Duthie, Holli B	Deutsch, Jason M			
28			Freeman, Brooke J	Deutsch, Melissa D			
29			Friday, Lisa E	Donovan, Robert B			
30			Gehm, Jonathon R	Downey, Linda K			
31			Gineman, Lisa A	Frankfother, Melissa P			
32			Gonzales, John M	Guzman-Holland, Susana G			
33			Harding, Julia M	Hahn, Elizabeth A			
34			Harper, Eryn M	Hansen, Dhana R			
35			Hunley, Amanda L	Hayden, Amy L			
36			Hunley, Jennifer D	Hayes, Jodi L			
37			Hunt, Kevin M	Kennay, Sarah E			
38			Kreiser, Amber L	Klindera, Sheri L			
39			Larkin, Cathy J	Lawton, Tracey J			
40			Lopez-Galvan, Maria G	Lodico, Kent A			
41			Lumzy, Kimberly M	Madere, Paul C			
42			Mairs, Michelle L	Mann, Heidi L			
43			Mathieu, Mark D	McCombs, Jayme E			
44			McGinn, Diane R	McKinney, Joseph F			
45			McNitt, Katherine J	McKinney, William K			
46			Nambo, Ruby A	Meiners, Candace			
47			Polz, Kelly M	Mellor, Tammy L			
48			Primrose, Angela D	Meyer, Angela			
49			Robinson, Hayley A	Morrissey, Jan M			
50			Roman, Tara M	Orlikowski, Denise L			
51			Sarver, Morgan R	Papke, Mark R			
52			Siebert, Jennifer K	Ponto, Deanne M			
53			Smith, Katie I	Prestegaard, Kathy A			

	A	B	C	D	E	F	G
54				Speece, Kristine D	Queller-Zilis, Katherine		
55				Stolte, Chelsey M	Ramsey, Jaclyn A		
56				Sutton, Lisa M	Rones, Desiree D		
57				Tobler, Nicole M	Siebrasse, Tiffany L		
58				Toole, Emma R	Sodergren-Baar, Benjamin		
59				Underwood, Christine A	Stewart, Chad M		
60				Vazquez, Edna	Strouss, Erin L		
61				Vogeler, Carmen	Taylor, Margaret A		
62				Weden, Catherine N	Waltrip, Darci D		
63				Worthington, Victor M	Wheat, Carolyn D		
64				Wyatt, Anthony D	Worthington, Melody J		
65				Young-Hernandez, Andrea K			
66							
67							
68	GROSS PAYMENT FOR NON-CERTIFICATED PERSONNEL						
69							
70	Salary Range: Less Than \$25,000	Salary Range: \$25,000 - \$39,999	Salary Range: \$40,000 - \$59,999	Salary Range: \$60,000 and over			
71	Albaugh, Dorene M	Baiocco, Breynn L	DePriester, Michael A	Davis, Lester O			
72	Ansteth, Stacey A	DePriester, Melanie L					
73	Barrientos, Mercedes	Gittleson, Michele R					
74	Baylor, Jacqueline E	Gittleson, Seth R					
75	Bearrows, Marla R	Guerrero, Leticia A					
76	Bearrows, Richard E	Horstmeier, Stacey Lea					
77	Belmonte, Daisy	Johanning, Brian					
78	Belmonte, Marisol	Johanning, Roger J					
79	Belmonte, Vanessa	Johnson, Kelly S					
80	Bernardin, Bonnie J	Messer, Robert C					
81	Bly, Dionne L	Metcalf, Lora L					
82	Brizuela, Diana A	Montgomery, Laura D					
83	Brown, Jennifer Y	Rand, Judith J					
84	Cedillo Martinez, Laura E	Richolson, Seth M					
85	Chu, Annette M	Tollefson, Kimberly S					
86	Cicogna, Debra L						
87	Contreras, Roxanna						
88	Cunningham, Cynthia M						
89	Curtis, Stephanie D						
90	Davis, Kelli A						
91	Davis, Tina M						
92	Dickey, Jodi L						
93	Dobbs, Kay M						
94	Dougherty, Marilu A						
95	Emshoff, Linda						
96	Garcia Belmonte, Bryan E						
97	Garcia, Itzel Y						
98	Garcia, Marisol						
99	Garcia, Yensy M						
100	Gardner, Megan R						
101	Gati, Komla W						
102	Gati, Modesta Abra						
103	Gaytan, Berenice						
104	Gerber, Suzanna L						
105	Gillis, Angela L						
106	Golden, Susan K						

MARKETPLACE

	A	B	
107	Gonzalez, Annette G		
108	Gonzalez, Karina		
109	Gonzalez, Monica		
110	Gonzalez, Sandra L		
111	Goodrich, Kimberly J		
112	Gosnell-Villalobos, Gabriella D		
113	Hall, Skylar A		
114	Harding, Allysa M		
115	Harms, Ali N		
116	Hart, James C		
117	Harvey, Staci E		
118	Hasz, Dawn R		
119	Haub, Laurie L		
120	Heinrich, Brian J		
121	Hernandez, Damaris		
122	Hernandez, Jennifer		
123	Hickey, Sandra K		
124	Hoffmann, Ashley B		
125	Hughes, Phoebe M		
126	Johnson, Juanita		
127	Kessen, Ashlyn K		
128	Laws, Julie A		
129	Livingston, Rachel L		
130	Loggins, Merilee J		
131	Long, Mary C		
132	Louis, Tucker K		
133	Ludwig, Brittany D		
134	Martinez, Sara G		
135	Meador, Barbara M		
136	Milan Belmonte, Maria A		
137	Morse, Tamara L		
138	Nantz, Melanie G		
139	Niemeyer, Linda		
140	Odle, Pamela D		
141	Overby, Marilyn R		
142	Patrick, Kimberly K		
143	Paulsen, Katie L		
144	Redington, Benjamin A		
145	Redington, Daniel P		
146	Redington, Robin L		
147	Reyes, Nancy G		
148	Reynolds, Dianne M		
149	Rogers, Danica L		
150	Saenz, Jane M		
151	Sanchez Turcios, Xenia E		
152	Sarabia, Richard A		
153	Scott, Monica		
154	Shearer, Brittanie L		
155	Simms, Tristin A		
156	Smith, Julie A		
157	Springmire, Amy S		
158	Tenorio, Alejandra		
159	Tirado Salinas, Maria B		

	A	B	
160	Valle, Nephertiti A		
161	Wagner, Malinda R		
162	Wagner, Reilly E		
163	Wallace, Larry		
164	Welles, Sherrie L		
165	Zamora, Marlene J		
166	Zepeda, Leslie D		

	A	B	C	D
1	Payments over \$2,500, excluding wages and salaries.			
2	<i>This listing must be published in the local newspaper, sent to ISBE, and</i>			
3	<i>retained within your district/joint agreement administrative office for public inspection</i>			
4				
5	Rochelle Elementary School District 231			
6	Person, Firm, or Corporation	Aggregate Amount		
7	2125-NCPERS GROUP LIFE INS.	3,400.00		
8	AERO GROUP INC	135,519.46		
9	ALARM DETECTION SYSTEMS, INC	3,751.92		
10	AMAZON CAPITAL SERVICES	3,802.29		
11	AMAZON MARKETPLACE	54,669.49		
12	AMAZON.COM	25,119.19		
13	AVTECH SOFTWARE/ROOM ALI	5,589.75		
14	BAPCC, LLC AOIA	169,758.00		
15	BARBECK COMMUNICATIONS	3,252.00		
16	BATTERIES PLUS BULBS	3,735.45		
17	BENCHMARK EDUCATION COMPAI	4,784.30		
18	BERG-JOHNSON ELECTRIC	8,517.20		
19	BESTBUY.COM	3,090.54		
20	BONNELL INDUSTRIES, INC	3,976.40		
21	BRUNS CONSTRUCTION INC	5,120.00		
22	CDI TECHNOLOGIES	75,102.50		
23	CDW GOVERNMENT	325,683.04		
24	CENTRAL BANK ILLINOIS	7,212,183.65		
25	CINTAS FIRE PROTECTION	4,716.85		
26	CITY OF ROCHELLE	73,389.47		
27	CODECOMBAT	5,475.00		
28	COMPUTER INFORMATION CONCE	63,141.00		
29	CONSERV FS	18,403.71		
30	CRAVEN, JODEE	10,500.00		
31	CUSTOM EDUCATION SOLUTIONS	7,417.09		
32	DELTA DENTAL OF IL - RISK	102,737.09		
33	E-RATE ONLINE	3,000.00		
34	EFTPS	1,153,957.92		
35	ELLEVATION INC.	6,000.00		
36	EMBRACE EDUCATION	3,962.00		
37	EMS LINQ INC	3,546.00		
38	EVENTBRITE	4,100.00		
39	FACILISERV, INC.	3,622.00		
40	FIRST STATE BANK	520,005.00		
41	FOCUS HOUSE	126,877.61		
42	FOLLETTT SCHOOL SOLUTIONS IN	10,181.22		

	A	B
43	FORECAST5 ANALYTICS	23,150.50
44	FRONTIER	6,672.43
45	FRONTLINE TECHNOLOGIES GROU	8,519.63
46	GARCIA BELMONTE, BRYAN	3,732.80
47	GARCIA, YENSY	4,732.80
48	GORDON FOOD SERVICE	138,949.19
49	GREAT MINDS	50,253.73
50	GREEN ASSOCIATES	19,212.40
51	H2I GROUP	14,467.00
52	IDEAL ENVIRONMENTAL ENGINEER	33,295.00
53	IDESIGN SOLUTIONS	2,974.96
54	IL ASSOC OF SCHOOL BOARDS	11,866.00
55	IL CENTRAL SCHOOL BUS	156,730.78
56	IL DEPARTMENT OF EMPLOYMENT	18,620.56
57	IL DEPT. OF REVENUE	389,206.06
58	IL MUNICIPAL RETIREMENT	197,867.34
59	ILLINOIS SCHOLASTIC COOPERAT	952,165.24
60	ILLINOIS STATE BOARD OF EDUCA	7,532.44
61	JOHNSON TRACTOR	12,503.85
62	JOSTENS	3,445.00
63	KENDALL HUNT PUBLISHING COMI	53,529.39
64	LARSON & LARSON BUILDERS, INC	848,057.30
65	MILLER ENGINEERING CO	99,938.81
66	MULLER-PINEHURST DAIRY INC	22,173.18
67	MYSTERY SCIENCE INC	3,247.00
68	NELSON CARLSON MECHANICAL C	7,222.00
69	NES, INC.	60,445.00
70	NEWEGG BUSINESS	11,011.15
71	NIXON INSURANCE AGENCY, INC.	4,110.00
72	NORTHERN IL DISPOSAL	22,697.45
73	OGLE COUNTY EDUCATIONAL COO	1,639,752.69
74	OMEGA PEST CONTROL	3,775.00
75	OMNI	154,577.66
76	OREGON DISTRICT 220	7,500.00
77	ORIENTAL TRADING CO.	2,700.42
78	PC PARTS PLUS LLC	3,215.17
79	PHELPS UNFORM SPECIALISTS	18,825.36
80	PRESCOTT BROTHERS INC	32,016.00
81	PSIC	186,327.00
82	REEA	86,933.16
83	RENAISSANCE	26,253.60
84	ROBBINS, SCHWARTZ, NICHOLAS	43,178.56
85	ROCHELLE ACE HARDWARE	4,455.69

PUBLIC NOTICE
SECTION 00 10 00
BID SOLICITATION
FROM:
1.01 The Owner
(hereinafter referred to
as Owner):
Rochelle Municipal
Utilities c/o City of
Rochelle, 420 North
Sixth Street, Rochelle,
IL 61068
1.02 And the Engineer
(hereinafter referred to
as Engineer):
Fehr Graham
515 Lincoln Highway
Rochelle, IL 61068
1.03 TO: POTENTIAL
BIDDERS
A. Sealed bids for 2ND
AVENUE WATERMAIN
M A T E R I A L S
PROCUREMENT -
PIPING for Well #4
Watermain will be
received by the Owner
at the address indicated
above until 10:00 A.M.
local standard time
on the 20th day of
December, 2021 for the
following project: 2ND
AVENUE WATERMAIN
M A T E R I A L S
PROCUREMENT -
PIPING.
B. General Contract
bidders are required
to prequalify to the
requirements described
in Document
00200 - Instructions to
Bidders.
C. Project Description/
Location: 2ND
AVENUE WATERMAIN
M A T E R I A L S
PROCUREMENT -
PIPING for Well #4
Watermain.
D. Bid documents may
be obtained from the
Engineer.
E. Documents may be
viewed at the Office of
the Engineer at Fehr
Graham, 515 Lincoln
Highway, Rochelle, IL
61068.
AUTHORIZATION
By: /Jeff Fiegenschuh
Title: City Manager
Date: December 02,
2021
No. 1211 (Dec. 8)

PUBLIC NOTICE
The Ogle County
E d u c a t i o n a l
Cooperative (OCEC)
maintains temporary
student records
on students with
disabilities who have
received special
education services
while attending the
public schools in Ogle
County. These records
are maintained at the
OCEC central office
in Byron. This notice
is intended only for
those individuals having
birth dates during the
period of 1996, 1997,
1998, and 1999 who
have received special
education services.
OCEC advises
as follows: Any
temporary student
records maintained
regarding your special
education services will
be destroyed effective
January 31, 2022.
These records may be
of assistance to former
students and they may
request the actual
student records, rather
than the records being
destroyed. Individuals
wishing to obtain their
temporary records must
request such no later
than January 15, 2022
at the OCEC offices
at 417 N. Colfax St.,
Byron, IL 61010. The
OCEC will continue to
maintain permanent
records of former
students on compact
discs. By Matt Zilm,
Director
No. 1201 (Dec. 6, 8, 13,
15, 20, 22, 27, 29)

	A	B
86	ROCHELLE AREA COMMUNITY FOI	11,398.00
87	ROCHELLE ELEM INS ACCT/SUN LI	22,218.18
88	ROCHELLE ELEMENTARY INS ACC	1,308,106.36
89	ROCHELLE JANITORIAL SUPPLY	24,130.44
90	ROCHELLE MUNICIPAL UTILITIES	242,381.98
91	ROCHELLE NEWS-LEADER	2,887.00
92	ROCHELLE TWP. HIGH SCHOOL	488,599.42
93	ROCKFORD STEAM BOILER WORK	3,907.00
94	SCHOOL HEALTH CORPORATION	4,148.02
95	SCHOOL SPECIALTY, INC.	7,599.24
96	SCHOOLKIDZ	3,242.80
97	SCREENCASTIFY	3,750.00
98	SEESAW LEARNING INC	11,977.62
99	SHOUTPOINT INC	4,140.00
100	STATE DISBURSEMENT UNIT	13,616.00
101	STERLING COMMERCIAL ROOFING	4,003.75
102	STILLMAN BANK	202,470.00
103	SYNDEO NETWORKS, INC	18,649.00
104	TASC	36,321.93
105	TEACHERS' RETIREMENT SYSTEM	966,011.93
106	THE HOME DEPOT PRO INSTITUTIC	38,376.56
107	TIMECLOCK PLUS	10,100.00
108	TINY EYE	9,920.80
109	TMC DON DIETZ	4,346.30
110	TRACK TECHNOLOGY SYSTEMS, II	20,416.00
111	TWIG EDUCATION	17,233.76
112	TYLER TECHNOLOGIES	21,496.00
113	US POSTAL SERVICE	4,626.65
114	VANGUARD ENERGY SERVICES	28,358.31
115	VERIZON WIRELESS	2,864.27
116	VETERANS FLOORS INC	4,920.00
117	VSP OF ILLINOIS, NFP	10,872.72
118	WALMART	9,182.86
119	WEBSTAURANTSTORE	4,573.38
120	WELLES, ERIC	4,892.10
121	WELLS FARGO FINANCIAL LEASIN	53,516.40
122	WILSON LANGUAGE TRAINING	3,321.23
123	WIPFLI LLP	22,750.00
124	WORKS INTERNATIONAL INC	5,975.00



MARKETPLACE

A	B	C	D	E	F	G	H	I	J	K	L	M
1	ANNUAL STATEMENT OF AFFAIRS SUMMARY FOR FISCAL YEAR ENDING JUNE 30, 2021											
2												
3	The summary must be published in the local newspaper.											
4												
5	Copies of the detailed Annual Statement of Affairs for the Fiscal Year Ending June 30, 2021 will be available for public inspection in the school district/joint agreement administrative office by December 1, annually. Individuals wanting to review this Annual Statement of Affairs should contact:											
6	Rochelle Township High School D212		1401 Flagg Rd. Rochelle, IL 61068				815-562-4161		7:30AM - 4:00PM			
7	School District/Joint Agreement Name		Address				Telephone		Office Hours			
8	Also by January 15, annually the detailed Annual Statement of Affairs for theFiscal Year Ending June 30, 2021, will be posted on the Illinois State Board of Education's website@www.isbe.net.											
9												
10	SUMMARY: The following is the Annual Statement of Affairs Summary that is required to be published by the school district/joint agreement for the past fiscal yea											
11												
12	Statement of Operations as of June 30, 2021											
13			Educational	Operations & Maintenance	Debt Services	Transportation	Municipal Retirement/Social Security	Capital Projects	Working Cash	Tort	Fire Prevention & Safety	
14	Local Sources	1000	7,805,349	1,366,203	1,800,531	1,190,513	542,607	552,079	226,202	1,472,120	270,416	
15	Flow-Through Receipts/Revenues from One District to Another District	2000	0	0		0	0					
16	State Sources	3000	2,422,531	60,000	0	231,628	0	0	0	0	0	
17	Federal Sources	4000	406,637	0	0	0	0	0	0	0	0	
18	Total Direct Receipts/Revenues		10,634,517	1,426,203	1,800,531	1,422,141	542,607	552,079	226,202	1,472,120	270,416	
19	Total Direct Disbursements/Expenditures		9,862,983	1,082,412	1,471,925	988,994	418,097	404,845		561,240	0	
20	Other Sources/Uses of Funds		0	0	0	0	0	0	0	0	0	
21	Beginning Fund Balances - July 1, 2020		7,670,523	1,018,493	353,205	1,552,373	(574)	(187,101)	3,283,050	587,403	106,960	
22	Other Changes in Fund Balances		0	0	0	0	0	0	0	0	0	
23	Ending Fund Balances June 30, 2021		8,442,057	1,362,284	681,811	1,985,520	123,936	(39,867)	3,509,252	1,498,283	377,376	

A	B	C	D	E	F	G
1	SALARY SCHEDULE OF GROSS PAYMENTS FOR CERTIFICATED PERSONNEL AND NON-CERTIFICATED PERSONNEL					
2						
3	<i>This listing must be published in the local newspaper, sent to ISBE, and retained</i>					
4	<i>within your district/joint agreement administrative office for public inspection.</i>					
5						
6	Rochelle Township High School D212					
7	47071212017					
8						
9	GROSS PAYMENT FOR CERTIFICATED PERSONNEL					
10						
11	Salary Range: Less Than \$25,000	Salary Range: \$25,000 - \$39,999	Salary Range: \$40,000 - \$59,999	Salary Range: 60,000 - \$89,999	Salary Range: \$90,000 and over	
12						
13	Duval, Ronald L	Powers, Duncan M	Baker, Nelson R	Bergeson, Dale A	Dale, Kevin L	
14	Hill, Jodi L		Busching, Hannah F	Bergeson, Erin M	Dale, Michael V	
15	Hutchinson, Brock A		Frieden, Christian	Campbell, Clyde S	Dewey, Kimberly T	
16	Wyatt, Anthony D		Howard, Joseph A	Cartwright, David Robert	Doyle, Anthony E	
17			JACOBS, DEANNA M	Cartwright, Elizabeth B	Harper, Jason M	
18			Lippens, Sidney S	Dobbs, John H	Harvey, Richard L	
19			Naylor, Susan E	DuFoe, Bethney A	Lenkaitis, Eva	
20			Pena-Hernandez, Valeria	Evangelista, Andrew B	Lewis, Christopher R	
21			Reynolds, Jarrod D	Flanagan, Kristin K	Olson, Erick E	
22			Schaefers, Shaun D	Fonfara, Michael J	Perrin, David J	
23			Schweitzer, Amy R	Hacaga, Natasha	Pillen, Laura A	
24			Sly, Molly A	Hagemann, Matthew G	Prusator, Janice M	
25			Snedeker, McKayla K	Hill, Timothy E	Smith, Adrian L	
26			Strietelmeier, Katelyn Louise	Jackson, James R	Thompson, Timothy J	
27			Vrana, Ryne M	Jenkins, Ann M	Wolter, Kurt A	
28			Vruno, Alphonso J III	Kissack, Kyle G	Worthington, Brian P	
29				Maciel, Sorayda		
30				Mehrings, Glen G		
31				Mock, Beth K		
32				Page, Donna A		
33				Pfaff, John C		
34				Prose, Charity L		
35				Rowan, Anthony Robert		
36				Sage, Suzanne N		
37				Schneider, Carol D		
38				Suess, Lindsay A		
39				Swartz, Scott J		
40				Vrana, Alison M		
41				Welle, David G		
42				White, Danae D		
43				Zepeda, Javier		
44				Zick, Brett R		
45						
46						
47	GROSS PAYMENT FOR NON-CERTIFICATED PERSONNEL					
48						
49	Salary Range: Less Than \$25,000	Salary Range: \$25,000 - \$39,999	Salary Range: \$40,000 - \$59,999	Salary Range: \$60,000 and over		
50	Aylsworth, Heather E	Belmonte, Michael A	Daugherty, Terry L	Bull, Kathy A		
51	Bivins, Danelle J	Bonilla, Alma C	Gleissner, John H	Klouse, Mark C		
52	Brown, Jared	Brass, Yvonne B	Kersten, Kelly M	Smith, Sherri M		
53	Bursing, James C	Bryan, Cathy L	Lovell, Mark E	Tooley, Michael E		

	A	B	C	D	E	F	G
54	Carrillo, Araceli	Cartwright, Robert G	Poliska, Ronda M	Wise, William S III			
55	Chennell, Bruce A	Furman, Mae A	Reints, Keith W				
56	Chiavini, Laura A	Haub, David Alan	Snyder-Chura, Vicki L				
57	Creuziger, Amy Beth	Hueramo, Onessa	Wittenberg, Lynsey K				
58	Cupp, Janice R	Johnson, Jacquelyn					
59	DeLille, David Michael	Mann, Jeffrey L					
60	Devers, Sterling K	Moreland, Timothy L					
61	Dickey, Jeff B	O'Brien, Debra S					
62	Eckardt, Kristen A	O'Reilly, Andrea					
63	Elliott, Jane A	Person, Nicholas P					
64	Farrall, Jennifer June	Ricketts, Teresa A					
65	Flanagan, Sarah K	Simms, Angela T					
66	Fox, Julie A	Stevens, Kathleen G					
67	Gabriel, Virginia K	Stevens, Scott A					
68	Gandara, Ruben R	Stoll, Brian D					
69	Garcia Escutia, Lizbeth	Villalobos Nazario, Jose F					
70	Gardner, Robert W Jr	Wegener, Maryellen T					
71	Gonzales, John M						
72	Guerrero, Stephanie A						
73	Hager, Tyler C						
74	Haggestad, Teresa M						
75	HARVEY, CARL R						
76	Harvey, Staci E						
77	Heimann-Hoffer, Gloria A						
78	Henley, Betty A						
79	Herebia, Rosario M						
80	Herrmann, Sheila M						
81	Hippen, Trace D						
82	Hodges, Hannah M						
83	Hueramo, Bianca G						
84	Hurst, Mychaela N						
85	Johnson, Bonnie P						
86	Johnson, Dakota M						
87	Johnson, Jared A						
88	Johnson, Joshua R						
89	Kerns, Abigail C						
90	Konstans, Russell D						
91	Lara, MacKenzie P						
92	LeMar, Janine A						
93	Lenkaitis, Sofia N						
94	Loggins, John M						
95	Longoria, Bonnie L						
96	Lyles, James D Jr						
97	Male, Brad D						
98	Maliszewski, Elise R						
99	Martinez, Ramiro						
100	Mayer, Debra R						
101	Mayer, Paul H						
102	McCoy, Dena R						
103	McGee, Sawyer B						
104	Mehrings, Emma J						
105	Miller, Bonita K						
106	Miller, Edna M						

MARKETPLACE

	A	B		
107	Miller, Lori A		125	Smith, Kevin L
108	Miller, Zachary G		126	Steder, Karla D
109	Moore, Bonnie J		127	Stroh, Calla M
110	Nazario Colon, Elizabeth		128	Tepinski, Stephanie A
111	Nicolosi, Rebekah R		129	Threlkeld, Ronda L
112	Pearson, Karen L		130	Tilton, Abigail A
113	Perusquia, Vianey N		131	Truckenbrod, Jeffrey F
114	Pfeiffer, Gregory J		132	Valle, Nephertiti A
115	Primrose, Joseph R		133	VanVickle, Alexandra J
116	Rattanasavanh, Heidi		134	Wachowski, Pamela A
117	Redington, Robin Lea		135	Weiler, Donna R
118	Richards, Desa M		136	Widick, Leslie Eric
119	Rodeghero, Trisha		137	Wilmot, Charles T
120	Roush, Katherine E		138	Wing, Larry P
121	Sawicki, Sally L		139	Worthington, Victor M
122	Slattengren, John T		140	Youngs, Mike C
123	Smith, Diane L		141	Zickur, Garrett J
124	Smith, Kassandra		142	Zickur, Marilyn G
			143	Zilis, Mark R

	A	B	C	
1	Payments over \$2,500, excluding wages and salaries.			
2	<i>This listing must be published in the local newspaper, sent to ISBE, and retained within your district/joint agreement administrative office for public inspection</i>			
3				
4				
5	Rochelle Township High School D212			
6	Person, Firm, or Corporation	Aggregate Amount		
7	926 CUSTOM EMBROIDERY	8,190.60		
8	ADRENALINE FUNDRAISING	11,492.57		
9	AIR COMFORT CORPORATION	4,792.50		
10	AMAZON MKTPLACE	47,548.90		
11	AMAZON.COM	26,929.04		
12	ANDERSON PLUMBING, HEATING & AIR	2,588.58		
13	APEX LEARNING	8,750.00		
14	ARBOR MANAGEMENT INC.	7,582.28		
15	BAPCC, LLC AOIA	174,665.00		
16	BATTERIES PLUS BULBS	7,281.40		
17	BEE DESIGNS	7,861.63		
18	BEST BUY	7,630.14		
19	BLACKBOARD	2,566.51		
20	BLICK ART MATERIALS	3,372.98		
21	BLUE CROSS BLUE SHIELD ILLINOIS	1,414,907.40		
22	BLUE FREEDOM FARM MARKETS, INC.	6,729.95		
23	BSN SPORTS INC	67,109.50		
24	C.S.R. BOBCAT INC.	50,552.06		
25	CBRE, INC - VALUATION AND ADVISORY	11,675.00		
26	CDW GOVERNMENT, INC.	97,038.00		
27	CENGAGE LEARNING - GALE	9,323.24		
28	Central Bank Illinois	5,428,175.43		
29	CINTAS CORP #F94	7,075.36		
30	CITY OF ROCHELLE	68,065.68		
31	COLLEGE BOARD	5,662.20		
32	CONSERV FS	52,830.06		
33	CONSTELLATION NEWENERGY GAS	64,205.82		
34	Contract Paper Group, Inc	14,976.00		
35	CREASON, DOUGLAS	3,529.80		
36	DAV (DISABLED AMERICAN VETERANS) ASSOCIATION	5,000.00		
37	DE LAGE LANDEN PUBLIC FINANCE	7,045.50		
38	DEPENDENT CHILDREN'S FUND	21,300.00		
39	DOCNETWORK	6,951.38		
40	EDGE SPORTS TECHNOLOGY	5,335.00		
41	EFTPS	1,073,212.65		
42	ENTRE COMPUTER SOLUTIONS	67,250.00		

	A	B	C
43	FAIRWAYS GOLF COURSE	3,069.98	
44	FEHR GRAHAM	21,250.00	
45	FIRST STATE BANK	5,861.92	
46	FISHER HOUSE FOUNDATION	5,000.00	
47	FLAGG-ROCHELLE PARK DISTRICT	8,579.40	
48	FORECAST 5 ANALYTICS, INC.	23,150.50	
49	FOREST CITY DECORATORS	6,800.00	
50	FRONTIER	7,332.43	
51	GERMANIA	2,512.91	
52	HEADON AND SONS, INC.	4,583.47	
53	HERFF JONES CO.	4,266.03	
54	HERTZBERG	3,503.01	
55	HUB-REMSEN PRINT GROUP	22,675.81	
56	HUDL	3,822.43	
57	I.D.E.S.	13,862.30	
58	ILL ASOC. OF SCHOOL BOARD	7,790.00	
59	ILL MUNICIPAL RETIRE FUND	267,338.01	
60	ILLINOIS DEPT OF REVENUE	314,310.97	
61	INTERSTATE 8 CONFERENCE	7,355.85	
62	JB ENTERPRISES	3,170.07	
63	JEFF PERRY AUTO GROUP	4,681.38	
64	JOHNSON HEALTH TECH	2,591.00	
65	JOHNSON TRACTOR	7,826.03	
66	JORDEN SASSCER CPA LLC	4,678.83	
67	JOSTENS, INC.	8,240.00	
68	KAMIHQ.COM	3,486.00	
69	KELLEY WILLIAMSON CO.	3,257.10	
70	KENNAY FARMS DISTILLING	5,150.00	
71	KIDDER MUSIC SERV., INC.	17,402.88	
72	KISHWAUKEE EDUCATION CONSO	272,329.94	
73	Kishwaukee Education Consortium.	62,756.12	
74	KS STATEBANK	6,353.38	
75	KSU COMMUNICATION	2,600.00	
76	KWIK TRIP	6,981.91	
77	LAND OF LINCOLN HONOR FLIGHT	5,000.00	
78	LARSON & LARSON BUILDERS, INC	14,537.00	
79	LUMAWARE	3,192.04	
80	MARCO TECHNOLOGIES	51,191.30	
81	MARCO TECHNOLOGIES LLC	14,774.49	
82	MEDCO SUPPLY COMPANY	3,636.98	
83	METLIFE BENEFITS	3,462.90	
84	METROPOLITAN LIFE INSURANCE	78,443.83	
85	MIDWEST MAILWORKS	5,221.12	

	A	B
86	MIKE'S CANDY STAND	2,872.50
87	MILLER ENGINEERING	59,260.90
88	N-TRAK GROUP, LLC	381,919.61
89	NEFF COMPANY	4,085.17
90	NIXON INSURANCE AGENCY, INC.	9,638.00
91	NORTHERN ILLINOIS DISPOSAL	10,894.80
92	NWEA	5,589.00
93	OGLE CO. ED. CO-OP	946,752.51
94	OGLE COUNTY GENERAL FUND	4,100.00
95	OMEGA PEST CONTROL	4,060.00
96	OPERATION GRATITUDE	5,000.00
97	PAYPAL	2,803.69
98	PEAR DECK	2,966.68
99	PSIC - PRAIRIE STATE INSURANCE	176,144.00
100	PUSHCOIN INC	6,472.70
101	R.T.H.S.	169,472.89
102	R.T.H.S. - CASH	4,650.00
103	R.T.H.S. REVOLVING FUND	103,475.09
104	R.T.H.S.E.A.	39,144.79
105	REGIONAL OFFICE EDUCATION #4	8,500.00
106	RENAISSANCE	6,900.00
107	RIDDELL / ALL AMERICAN SPORTS	14,339.32
108	ROBBINS SCHWARTZ	15,951.61
109	ROCHELLE COMMUNITY HOSPITAL	6,796.00
110	ROCHELLE ELEM. SCHOOL DIST 20	39,798.13
111	ROCHELLE MUNICIPAL UTIL	333,158.12
112	ROCHELLE NEWS-LEADER	3,590.75
113	ROCK RIVER SERVICE CO.	58,408.68
114	S.J. SMITH CO, INC.	6,006.34
115	SANTANDER LEASING LLC	49,078.00
116	SAVVAS	6,578.09
117	SBM	6,315.94
118	SEMPER FI & AMERICA'S FUND	5,000.00
119	SHERWIN WILLIAMS	4,795.36
120	SINNISSIPPI CENTERS, INC.	2,762.76
121	SKYWARD ACCOUNTING DEPT	8,206.24
122	State Disbursement Unit	13,149.00
123	SWEETWATER SOUND INC	5,347.32
124	TEACHERS RETIREMENT	125,647.19
125	TEACHERS RETIREMENT SYSTEM	556,854.51
126	TEQUIPMENT.NET	24,317.85
127	THE HOME DEPOT PRO INSTITUTIONAL	46,588.67
128	The OMNI Group	165,580.00

Page 8

	A	B
129	THOMPSON GAS	7,720.22
130	TOWER SOUND & STAGE RENTAL	4,207.00
131	TRUGREEN	2,795.00
132	TYLER TECHNOLOGIES, INC.	18,566.07
133	UNIVERSAL DANCE ASSOCIATION	2,845.00
134	UPSTAGING INC	7,685.00
135	US BANK	1,376,975.00
136	VANDER WAAL ELECTRIC	17,929.38
137	VERIZON	2,605.70
138	VERNIER SOFTWARE	2,599.24
139	VETERANS FLOORS INC	9,350.00
140	VOCES DIGITAL	3,479.00
141	WEX BANK	6,938.81
142	WIPFLI LLP	19,800.00

Not sure why
business is slow?



is not just a saying in
business.

Advertise today and let your
business be in sight and in the
minds of your customers.

Buy, Sell, Trade or Rent
through the
Marketplace

Classified Marketplace

FREE!

Sell your household items for free.

Total value of item must be \$200 or less. (15 words - one week - 7 publications - price must be listed)



ROCHELLE • HILLCREST • CRESTON • STEWARD • KINGS • ASHTON

101 LEGAL NOTICE

This publication does not knowingly accept fraudulent or deceptive advertising. Readers are cautioned to thoroughly investigate all ads, especially those asking for money in advance.

105 BUSINESS OPPORTUNITIES

“This publication does not knowingly accept fraudulent or deceptive advertising. Readers are cautioned to thoroughly investigate all ads, especially those asking for money in advance.”

103 AUCTIONS

LIVE and ONLINE AUCTION SATURDAY December 18th 2021 Starting @ 10:00 am (rain or shine)

Online items will start at 10:30 ON EQUIPMENTFACTS.COM 976 STONY POINT ROAD, DIXON IL. From Il. HWY 38, just east of Dixon Airfield turn North on Sink Hollow Road, Go North 1 mile to Stony Point Road, Go West approx ½ mile to Auction site! From Il. Hwy 2, Go East on Stony Point Road approx 1 mile to Auction site. Watch for Signs! Comfort Station and Available 9270 CASE IH 4WD, '91 INTERNATIONAL 9400 SEMI TRACTOR, 1954 SUPER MTA, 1935 FARMALL F12 FARMALL “H”, SUPERB GRAIN DRYER, 3500 BU. HOLDING TANK, 30' BEAN PLATFORM, M&W CHISEL PLOW, TOP AIR SPRAYER, 350 BUSHEL GRAVITY WAGONS, GRAIN AUGERS AND MORE!

9270 Case International 4WD, SN-JCB0026627, 12 speed Powershift, 8081 hrs. new Cummins 335 installed less than 2000 hrs ago. All paper work available, 4 hyd. remotes, no pto, 24.5R32, clean cab and tractor. Farmall “H” SN-215900, Good Paint, complete w/lights, fenders, PTO and Hyd. hookup. Case IH 2020 30' Bean Platform, SN-YA-ZL53505, Full Finger, Single point hookup, dual drive. Unverferth 530 Roadrunner UM Header Transport, Tricycle Front w/fenders, Tandem rear axles, LED light kit, 235/75R15 rears, M&W EarthMaster 1475 Chisel Plow, 7 shank, Tandem axles, 3 bar hanging harrow, 23” on front blades, Top-Air 1000 Gal Sprayer, 60' booms, Hlniker 8150 Controller, Mark Master foamer kit, PTO driven Ace Pump, tandem axle, hyd. lift., J&M Gravity Box on JD 1065 Gear w/ Hyd. Fert. Auger, rear lights, 1115 tires. 1500 Gal. Poly Water Tank, w/ 5hp briggs Transfer pump. 500 Gal. Diesel Transfer Tank, on JD Gear with Newer Pump, Mounted Tool Box, Lights, Stand Platform, JD 400 Rotary Hoe, 15 foot, 3 point, Rock Shield. IH 10' Wheel Disk, scrapers, pull type, IH cylinder, rear hitch. John Deere/Van Brunt 15x7 Seed Drill, Hyd. Lift, Small Seed Box, Large Seed Box and Fert. Box, Good Paint. IH 133 Corn Cultivator, 6x30” with Rolling Shields. FLOE 100 PRO Aluminum Snowmobile Trailer, 8X10', Single axle, Drop Front. 500 gal. Fuel Tank, on Skids, W/ Pump, 2- 8”X60” Mayrath Augers, pto drive, one needs cable laying on ground. 150 gal. Spot Sprayer w/ Honda Engine, Feeder Panels for Sheep or Cattle, 4- 7' panels and 8- 9' panel, S-cientest Safe-Cabinet for guns and Valuables(Large)! *Located at Different Location – Buyer will be Responsible for Dismantling and Removal and does at their own risk. * BROCK SUPERB ENERGY MISER SD250V GRAIN DRYER, 1477 Burner Hours, Single Phase, L.P. Gas, Auto Moisture Control, Stainless Outer Skins, Continuous Flow, Clean electrical panel. 3500 bushel cone bottom holding hopper bin. 2- Mayrath Augers, w/Single Phase 2 hp. Motors.

Being Sold By Hart Farms Inc. – 1991 International 9400 Eagle Semi Tractor, 3406 Cat engine w/approx. 599152 miles, 13 speed Fuller Transmission, 11R222.5 Alum. Rims, Air Ride Suspension, 150 gal. tank, Air Conditioner works well, Grain Hauler. 1954 Farmall Super MTA w/Torque Amplifier, sn-80746, complete with front and rear lights, great paint, good tread, all working and ready for work or show! 1935 Gray Farmall F-12, Full Restore and less than 5 hrs. on rebuilt engine done by the late Bill O'Hare from W.G. Leffelman! AS NICE AS YOU WILL FIND! Tricycle front tire, New rear rubber! Serial number- FS47913. 2011 Patriot 8 Row Crop Sweeper, Like New, Used on Geringhoff Corn Head, 2- J&M 350 Bu. Gravity Wagons, 16.5x16R, One has Brakes the other doesn't. 3180 Woods 15' Batwing Mower, 540 pto, Farm King 10X70 Auger, Swing away hopper, hyd. lift, Kewanee 10x26 Auger, PTOdrive, 150 bu. Wagon, King Cutter Dirt Tine,Hay rack, and Motomco Moisture Tester.

Seller- Dan Weidman Estate

Auctioneers note: There will be one hayrack of misc shop items and some livestock gating and misc. items so do not be late. Equipment has been kept in sheds. The Dryer and Holding Tank is located at different site and all expense of removal will be that of the buyer.

Terms: 3% BUYERS PREMIUM FOR ONLINE PURCHASES ONLY, Cash or good check, Master Card / Visa. Proper ID required for registration. No property removed until settled for. Not responsible for items or accidents. All items sold to the best & highest bidder. For more pictures and information visit – www.go2wegenerauctions.com

AUCTIONEERS:

Joel Prestegaard – 815-761-7426 Chris Wegener – 815-451-2820 Mike Espe – 630-669-2667

113 FINANCIAL

NOTICE Advance Fee Loans or Credit Offers Companies that do business by phone can't ask you to pay for credit before you get it. For more information, call toll-free 1-877-FTC-HELP. A public service message from your hometown newspaper and the Federal Trade Commission.

119 ANNOUNCEMENTS

“This publication does not knowingly accept fraudulent or deceptive advertising. Readers are cautioned to thoroughly investigate all ads, especially those asking for money in advance.”

127 SERVICES AND REPAIRS

Furman Lawn Care and Tree Service. Mowing, Hedge Trimming, Painting, Interior and Exterior. Gutter Cleaning, Storm Damage Clean up, Spring and Fall and Much More. In Business Since 1999. Call Jeremy Furman 815-761-9619. Please Leave Message Will Return Call ASAP. Fully Insured. (TFN)

JNJ JUMPERS Indoor/ Outdoor Bounce House Rentals Available Year Round. Please Call 815-784-4256 For Availability or Visit us on Facebook.

201 DOMESTIC/CHILD CARE

NO INDIVIDUAL, unless licensed or holding a permit as a childcare facility, may cause to be published any advertisement

303 APPLIANCES

NEW MILFORD REFRIGERATION

NEW, USED SCRATCH & DENT

- Refrigerators • Freezers
- Washers/Dryers • Stoves

We also carry a large selection of refurbished appliances with a warranty.

6331 11th Street, Rockford 815-874-2257



11222020

201 DOMESTIC/CHILD CARE

soliciting a child care service. A childcare facility that is licensed or operating under a permit issued by the Illinois Department of Children and Family Services may publish advertisements of the services for which it is specifically licensed or issued a permit. Your Hometown Newspaper strongly urges any parent or guardian to verify the validity of the license of any facility before placing a child in it's care.

203 HELP WANTED

NEWSPAPER CARRIERS Wanted. (Rochelle) Several Routes Open. Call 815-561-2112 For More Information.

ASHTON - Bartenders and Waitresses Needed, Apply in Person at Ralphie and Lulu's. 812 Main Street in Ashton or call 815-453-2103. (TFN)

301 ANTIQUES

WANTED TO BUY: Vintage Metal and Wood Signs, Milk Bottles & Local Advertising, Oak Icebox, Iron Door Stop and Antique Lighting... Call Dick Harms at 815-562-2928 or email dickharms@hotmail.com

ANTIQUES WANTED: I pay cash for antiques; furniture, glassware, pottery & crocks, tin & iron toys, sterling silver, decoys. If it's antique, I'm interested in looking! Call 815-562-2928 or email dickharms@hotmail.com

203 HELP WANTED

Want To Teach Your Kids About Responsibility?

The Rochelle News-Leader has two openings for newspaper carriers.

- Must be 10 years or over
- 2 deliveries per week
- Most routes take less than 45 minutes
- No collecting
- A great place to teach your child about responsibility - and the rewards of earning their own spending money
- Adult carriers are welcome, too!

Contact Wanda at the Rochelle News-Leader office 211 E. Hwy. 38, 561-2112



HW

ADVERTISE WITH US

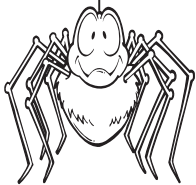

CLASSIFIEDS Rochelle News-Leader

SPORTS

RTHS Football



(PHOTO BY MARCY DELILLE)

The Rochelle Hub football team celebrated its season with a team banquet Sunday evening. Garrett Gensler (left) took home the Hackett MVP Award while John Green (middle) earned the Scout Team Player of the Year Award. Josh Lloyd (right) brought home the Ellis Sportsmanship Award as well.

Hub players earn team awards

Academic All-Conference honorees announced

BY RUSSELL HODGES
SPORTS EDITOR

ROCHELLE — The Rochelle Hub football team celebrated its season with a team awards banquet Sunday evening. Several varsity

players took home RTHS and Interstate 8 Conference awards during the event.

Junior Garrett Gensler received the Hackett Award as the Most Valuable Player, while senior Josh Lloyd was named the Ellis Sportsman-

ship Award winner. Junior John Green took home the Scout Team Player of the Year honor.

Ten varsity players earned Interstate 8 Academic All-Conference recognition this season including Gensler,

Lloyd and Green as well as seniors Braden Alfano, Nate Burdin, Tanner Lager and Grant Messer. Juniors Trey Taft, Aidan Rodriguez and Landon DeLille were also Academic All-Conference honorees this season.



(PHOTO BY MARCY DELILLE)

Ten members of the Rochelle Hub varsity football team received Academic All-Conference recognition from the Interstate 8 Conference this season.

RTHS Girls Basketball

Luxton leads Lady Hubs to win at Stillman Valley

BY RUSSELL HODGES
SPORTS EDITOR

STILLMAN VALLEY

— Lady Hub senior Abby Luxton was slowed down with an ankle injury before this season, but the 6-foot-1 forward looked healthy and confident when the Rochelle Lady Hub varsity basketball team faced Stillman Valley on the road Monday evening.

Luxton recorded the first double-double of her senior season, scoring 13 points and grabbing 12 rebounds as the Lady Hubs outlasted the Cardinals 43-39 to snap a two-game losing streak. Rochelle improved to 4-6 overall with the victory.

“I’ve lacked the confidence to play basketball since my ankle injury and it was hard to do everything I used to do when I first came back,” Luxton said. “But I had the mindset during the game that it was going to be my game. I really wanted to win and do the best I could for my team.”

Senior Josie Lundquist added eight points for the Lady Hubs on Monday, while sophomore Alivia Henkel scored seven points. Luxton said her positioning on the floor played a key role in her success Monday.

“Being at the top of the floor, I was able to make quick passes out to my teammates and make quick cuts,” Luxton said. “It’s a big confidence booster for us. I’m feeling really confident in our team this season. I haven’t had much a role since I’ve been out, but I think my role moving forward will be to score and

rebound the ball.”

The Rochelle Lady Hub JV basketball team also secured a win on Monday, defeating Stillman Valley 22-13 and reaching 9-1 on the season. Sophomore Sydney Tabor led the Lady Hubs with 11 points and six steals.

“Watching this team come together and improve each game has been a huge win as a coach,” head coach Katie Roush said. “Starting the season with a 9-1 record is a huge accomplishment.”

Kaneland

The Rochelle Lady Hub varsity basketball team opened Interstate 8 play at Kaneland on Saturday, falling 42-31 and dropping to 3-6 on the season. Senior Josie Lundquist led the Lady Hubs with 11 points, while sophomore Alivia Henkel added nine points and senior Lucy Bunger recorded eight points.

The Lady Hub JV basketball team defeated Kaneland on Saturday, winning 24-21 and improving to 8-1 on the season.

Rock Falls

The Rochelle Lady Hub varsity basketball team took on Rock Falls in a nonconference road matchup this past Wednesday, losing 33-20 and moving to 3-5 overall. Senior Zoey Tabor scored six points for Rochelle, while senior Josie Lundquist added five points in the loss.

The Lady Hub JV basketball team downed Rock Falls this past Wednesday, winning 39-14 and bumping to 7-1 overall.

is the permanent, clog-free gutter solution!*

Get it. And forget it.® *Guaranteed not to clog for as long as you own your home, or we will clean your gutters for free.

QUALITY TESTED
• GOOD HOUSEKEEPING
Since 1909
LIMITED WARRANTY • ghsol.com for details

LeafGuard
17 YEARS BACKED BY THE SEAL

- LIFETIME NO-CLOG WARRANTY
- MADE ONSITE SPECIFICALLY FOR YOUR HOME
- THE ONLY ONE-PIECE SEAMLESS DEBRIS SHEDDING GUTTER SYSTEM.
- SCRATCHGUARD® PAINT FINISH

LeafGuard
Get it. And forget it.®

815-673-7532

END OF THE YEAR SALE!
75% OFF LABOR! **

PLUS

\$50 RESTAURANT GIFT CARD

(SEE BELOW)
WITH IN-HOUSE ESTIMATE AND GUTTER INSPECTION!

**Offer does not include cost of material. Discount applied by representative at time of contract execution. Offer ends 12/31/2021. †All participants who attend an estimated 60-90 minute in-home product consultation will receive a \$50 gift card. No purchase necessary. Retail value is \$50. Offer Sponsored by LeafGuard Holdings, Inc. Limit one gift card per household. LeafGuard procures, sells, and installs seamless gutter protection. This offer is valid for homeowners over 18 years of age. If married or have a life partner, both cohabitating persons must attend and complete presentation together. Participants must have a valid photo ID, understand English, and be legally able to enter into a contract. The following persons are not eligible for this offer: employees of LeafGuard or affiliated companies or entities, their immediate family members, previous participants in a LeafGuard in-home consultation within the past 12 months and all current and former LeafGuard customers. Promotion may not be extended, transferred, or substituted except that LeafGuard may substitute a gift card of equal or greater value if it deems it necessary. Gift card and terms and conditions (https://www.darden.com/gift-cards/terms-and-conditions) of such gift cards will be mailed to the participant via first class US Mail within 21 days of receipt of promotion form provided at consultation. Not valid in conjunction with any other promotion or discount of any kind. Offer not sponsored or promoted by Darden Restaurants and is subject to change without notice prior to reservation. Offer ends 12/31/2021.

NORTH AMERICA'S

#1 Selling Walk-In Tub

Featuring our *Exclusive Shower Package*

Now you can finally have all of the soothing benefits of a relaxing warm bath, or enjoy a convenient refreshing shower while seated or standing. Introducing Safe Step Walk-In Tub's exclusive **Shower Package!**

- ✓ First and only walk-in tub available with a customizable shower
- ✓ Fixed rainfall shower head is adjustable for your height and pivots to offer a seated shower option
- ✓ Now with 10 Hydro Jets, 16 Air Bubble Jets, and MicroSoothe® Advanced Air Therapy System
- ✓ High-quality tub complete with a comprehensive lifetime warranty on the entire tub
- ✓ Top-of-the-line installation and service, all included at one low, affordable price

Now you can have the best of both worlds—there isn't a better, more affordable walk-in tub!

Call today and receive exclusive savings of

\$1500 OFF

PLUS A FREE SHOWER PACKAGE AND A FREE SPASOUNDS® BUILT-IN BLUETOOTH SPEAKER!*

Call Toll-Free 815-660-0041

SAFE STEP WALK-IN TUB

www.WhySafeStep.com

*With purchase of a new Safe Step Walk-In Tub. Not applicable with any previous walk-in tub purchase. Offer available while supplies last. No cash value. Must present offer at time of purchase.

815-660-0041

FINANCING AVAILABLE WITH APPROVED CREDIT

Arthritis Foundation Ease of Use

LIFETIME LIMITED WARRANTY

BBB ACCREDITED BUSINESS

CSLB 983603 F13000002885 13HV08744300

GET **THREE** GREAT GIFTS IN **ONE** BUY!



Start or Renew a 52-Week
News-Leader Subscription for

\$119*

just

PLUS get a Rotary Cash
Calendar & a \$10 T-BYRD
Lanes Gift Certificate

FREE!

(a \$149 total value!)



*You can't beat this
holiday gift deal!*

ROCHELLE News-Leader

* Offer expires December 31, 2021

211 Hwy. 38 E., Rochelle, IL 61068
815.562.4171 | www.rochellenews-leader.com